INDEX

DES

CORPS PUBLICS ET INCORPORÉS

ET DU

DROIT PRIVÉ ET LOCAL

INDEX

DES

CORPS PUBLICS ET INCORPORÉS

ET DU

DROIT PRIVÉ ET LOCAL

EN VERTU DES

STATUTS, PROCLAMATIONS ET LETTRES PATENTES

DE LA PUISSANCE, ET DE QUEBEC, ONTARIO ET MANITOBA

Montrant dans UN SEUL ordre alphabétique

1. Les Cités, Villes, Paroisses, etc., etc., avec les Statuts, et Proclamations qui les ont incorporées ou érigées, ainsi que les divers amendements s'y rapportant.
2. Les Banques, les Compagnies de Chemins de fer, d'Assurance, les Communautés, et autres Corporations publiques, avec les Statuts en vertu desquels chacune a droit d'agir.
3. Les Compagnies Commerciales, avec les Lettres patentes et Statuts qui les ont incorporées, et les Lettres patentes supplémentaires les affectant.
4. Les Statuts Privés et Locaux ne se trouvant pas dans les Statuts Refondus.

PRÈS DE 15000 NOMS

DEPUIS 17 GEO. III (1777) AU 1er JANVIER 1896

PAR

PHILIBERT BAUDOUIN

NOTAIRE, MONTRÉAL

Montréal

C. O. BEAUCHEMIN & FILS, LIBRAIRES-IMPRIMEURS

256 et 258, rue Saint-Paul

HD2808
B312
Vol.

Enregistré, conformément à l'Acte du Parlement du Canada, l'an mil huit cent quatre-vingt-dix-sept, par PHILIBERT BAUDOUIN, de Montréal, au Ministère de l'Agriculture, Ottawa.

PREFACE

Nos gouvernements sont nombreux, ayant en bien des cas juridiction sur les mêmes sujets, chacun dans sa sphère. Trente années se sont écoulées depuis la Confédération, chaque année ajoutant à la série des statuts et des gazettes officielles ; et nos intérêts financiers sont devenus si multiples et étendus qu'aucune de ces séries ne doit nous être étrangère. D'un autre côté, de nombreuses institutions et compagnies, existant encore, ont été fondées et incorporées il y a plus de trente ans.

Parmi les corps publics en existence, les uns ont été incorporés par un statut spécial, d'autres par lettres patentes ; plusieurs ont eu besoin de pouvoirs plus étendus, nécessitant la passation d'un autre statut ou l'émanation de lettres patentes supplémentaires ; dans certains cas, l'incorporation locale se trouve complétée par un statut de la Puissance, ou celle de la Puissance, par un statut local, ou un ouvrage public a été déclaré par le Parlement être un ouvrage d'intérêt général, et par là enlevé à la juridiction de la Législature ; dans d'autres cas, des intérêts nouveaux ont exigé un changement de nom, changement consistant quelquefois dans l'addition ou la suppression d'un seul mot, mais n'en nécessitant pas moins un acte de l'autorité, dont il faut tenir compte.

Quant aux autres institutions, et aux corporations municipales incorporées par charte spéciale, ou en vertu de proclamations publiées dans les gazettes officielles, des amendements fréquents sont venus en changer les pouvoirs et les noms ; et dans la province de Québec surtout, chaque corporation municipale agit sous un nom spécial, souvent tout à fait différent de celui des autres institutions semblables, et souvent aussi plus d'une fois modifié quant à la même localité.

Mais il est bien connu que lorsqu'il s'agit de s'assurer des lois autorisant l'existence légale et les pouvoirs de quelqu'une de ces compagnies et institutions, la recherche est longue ; un statut, plusieurs statuts même étant trouvés, ou la date des lettres patentes, et aussi de lettres patentes supplémentaires, l'on peut encore se demander, tant est vaste le champ des recherches : Est-ce bien là TOUT ce qu'il y a sur le sujet ? Est-ce bien là le NOM légal actuel ?

Le présent ouvrage fournit des *recherches toutes faites*, et donne à ces questions, FACILEMENT, À L'INSTANT, la réponse voulue, toutes les compagnies et corporations quelconques s'y trouvant dans un ordre alphabétique exact, avec tout ce qui a rapport à chacune d'elles, dans les diverses séries de statuts et de gazettes officielles, le tout classifié d'une manière concise sous un seul et même titre, montrant ainsi OU, QUAND ET COMMENT chacune a été incorporée. Cet ouvrage, résumé de plus de 350 volumes, a été préparé d'après les plus minutieuses recherches pour en assurer l'exactitude, examinant jusqu'aux *errata* (1), allant aux sources mêmes, souvent le titre, et en un cas étrange, le préambule ne s'accordant pas avec le corps du statut.

Les corporations et compagnies dont les droits sont périmés, ainsi que celles formellement dissoutes, sont entrées ; pour les unes, des droits peuvent encore exister, pour d'autres, la charte peut être remise en vigueur : une l'a été de fait après vingt-sept ans. A la suite du mot indiquant la dissolution, qu'il s'agisse de liquidation volontaire ou d'insolvabilité, se trouve une date qui indique l'année de la *Gazette Officielle* contenant l'avis, pour autres recherches, s'il y a lieu.

Les divisions des provinces en comtés et districts ont été notées, mais les colléges électoraux sont omis, vu que ces derniers changent souvent, et que d'ailleurs ils ne sont pas toujours les mêmes pour la Puissance et les provinces, ce qui entraînerait de la confusion.

(1) Des erreurs importantes dans les Proclamations, les avis relatifs aux lettres patentes, sont rectifiées subséquemment, sans autre mention à la Table que le mot *errata*.

Les banques, les compagnies de chemins de fer, d'assurance, de télégraphe, ainsi que les compagnies commerciales et corporations d'un intérêt général, se trouvent à leur nom corporatif; celles d'un intérêt local, comme églises, hôpitaux, cercles, hôtels, téléphones, etc., se trouvent au nom de la localité. Les statuts concernant les particuliers se trouvent au nom de famille de la partie intéressée.

Quand il y a eu changement de nom, l'ancien est donné aussi bien que le nouveau, mais le détail ne se trouve qu'à celui-ci. L'indication "nom changé," n'implique pas que c'est là le seul effet du statut, ou des lettres patentes ; et s'il n'est pas fait allusion aux autres sujets, pas plus que dans les autres cas d'amendements à l'acte d'incorporation, c'est que chacun veut voir par soi-même en des matières aussi graves : pourquoi la seule citation du statut ou autre acte subséquent suffit.

Le lieu où chaque compagnie incorporée par lettres patentes a son bureau principal est indiqué par le nom de localité qui a été mis à la suite des citations concernant cette compagnie, sauf quand ce lieu paraît au nom même de la compagnie, et en certains cas où il n'a pu être trouvé.

Pour rendre les recherches plus faciles, les lettres M et S ont été subdivisées en Mc et St. (Saint), et les statuts, suivant l'usage maintenant suivi dans ceux de la Puissance,sont cités par le millésime, sauf quant aux statuts des premières années du présent règne, et à ceux des règnes antérieurs ; pour les autres, les deux derniers chiffres seulement de l'année sont donnés, comme dans les grandes séries françaises de jurisprudence.

D'ailleurs, il a été ajouté un tableau mettant en regard le millésime depuis 4 Vic., et la date de l'année du règne y correspondant dans chaque série de statuts comprise dans cet ouvrage. Quant aux statuts antérieurs à l'Union, le sujet fait suffisamment voir à laquelle des provinces du Bas ou du Haut-Canada ils ont rapport. Les abréviations, qui seront facilement comprises, laissent la matière se dégager plus claire ; l'intention étant d'éviter les longueurs, ainsi que tous détails superflus.

Ce volume s'adresse sans doute plus spécialement aux hommes de loi, aux praticiens, dont le temps est précieux, pour qui il sera d'un usage fréquent, ainsi qu'aux compagnies et institutions publiques et privées comme démontrant la base légale de leur existence ; mais il s'adresse aussi — aux Sénateurs, Membres du Parlement, Députés, etc., qui y trouveront réunie la législation entière, fédérale et provinciale, sur quelque corporation que ce soit, — aux hommes d'affaires en général, qui se tiennent renseignés, et qui aimeront à voir par eux-mêmes l'histoire légale de toute compagnie dans laquelle ils ont des intérêts, ou se proposent d'en avoir,— aux historiens, qui y trouveront des dates précieuses, difficiles à trouver ailleurs, sur les progrès de nos cités, villes, et autres corps municipaux, ainsi que sur divers autres sujets, — enfin, aux communautés religieuses, qui y trouveront toute loi les affectant et leur assurant leurs privilèges, — et aux membres du clergé, auxquels sera souvent utile une table de toutes nos institutions de charité, d'éducation, ainsi que de toutes nos paroisses, avec la date de leur érection, et de tout acte qui en a établi ou modifié les limites, remontant jusqu'à l'Edit Royal du 3 mars 1722, qui pour la première fois les a fixées.

Des suppléments peu dispendieux seront publiés périodiquement, de manière à conserver l'utilité du volume principal.

PH. BAUDOUIN.

ABBREVIATIONS — ABREVIATIONS

adm.	admission	admission
agreemt.	agreement	convention
all. (Road)	Road allowance	réserve de chemin, (Man., Ont.)
amalgd.	amalgamated	fusion
ann.	annexed	annexé, e
ante,	previously, above	ci-devant, antérieurement
C. Can.	Canada	Canada
c. cc.	chapter, s	chapitre, s
ch.	changed	changé, es
Co. Cie.	Company	Compagnie
conf.	confirmed	ratifié, e
consol.	consolidated	refonte
C. P. C.	Code of Civil Procedure, Quebec, 1867	Code de Procédure Civile, Québec, 1867
C. S. C.	Consolidated Statutes of Canada, 1859	Statuts Refondus du Canada, 1859
C. S. L. C.	Consolidated Statutes for Lower Canada, 1861	Statuts Refondus du Bas-Canada, 1861
C. S. M.	Consolidated Statutes of Manitoba, 1880	Statuts Refondus du Manitoba, 1880
diss.	dissolved	dissous, dissoute
div.	division	division
Dom.	Dominion of Canada	Puissance du Canada
er.	erected	érigé, e
formd.	formed	formé, e
Gaz.	Gazette	Gazette
Govt.	Government	Gouvernement
Imp.	Imperial	Impérial, e
incorp.	incorporated	incorporé, e
incorpn.	incorporation	incorporation

let. pat.	letters patent	lettres patentes
Ltd.	Limited	à responsabilité limitée
M. Man.	Manitoba	Manitoba
mun.	municipality	municipalité
naturd.	naturalized	naturalisé
O. Ont.	Ontario	Ontario
Off. off.	Official	Officiel, le
or. in council	order in council	arrêté en conseil
orgnd.	organized	formé, e
p.	page	page
Par.	Parish	Paroisse
part.	part of	partie,démembrement de
post,	hereinafter	ci-après
Proc.	Proclamation	Proclamation
Q. Que.	Quebec, (province)	Québec, (province)
R.	River	Rivière
rev.	revived	remise en force
R. S. C.	Revised Statutes of Canada, 1886	Statuts Revisés du Canada, 1886
R. S. M.	Revised Statutes of Manitoba, 1891	Statuts Refondus du Manitoba, 1891
R. S. O.	Revised Statutes of Ontario, 1877	Statuts Refondus d'Ontario, 1877
R. S. O.	Revised Statutes of Ontario, 1887	Statuts Refondus d'Ontario, 1887
Ry.	Railway	Chemin de fer
s. ss.	section, s	section, s
separ.	separation	séparation
seq.	following	suivants, tes
S. R. B. C.	Consolidated Statutes for Lower Canada, 1861	Statuts Refondus du Bas-Canada, 1861
S. R. C.	Consolidated Statutes of Canada, 1859	Statuts Refondus du Canada, 1859
S. R. C.	Revised Statutes of Canada, 1886	Statuts Revisés du Canada, 1886
S. R. Q.	Revised Statutes — Prov. of Quebec, 1888	Statuts Refondus—Prov. de Québec, 1888

St., Ste.	Saint	Saint, e
subsid.	subsidies	subventions
Succ.	Estate	Succession
Supp.	Supplementary	Supplémentaires
Townp.	Township	Canton
Vide	See	Voir
W. IV.	William IV	Guillaume IV

1, 2.	(70 1, 74 2, &c.) first, or second session in any year	première, ou seconde session de la même année
2 (1) (2) (3) Vic. —	first, second or third session of 2 Vic., L. C.	première, seconde ou troisième session de 2 Vic., B. C.

CONCORDANCE

UNION

1841		4-5 Vic.	1856		19-20 Vic.
1842		6 "	1857		20 "
1843		7 "	1858		22 "
1844-5		8 "	1859		22 "
1846		9 "	1860		23 "
1847		10-11 "	1861		24 "
1848		11 "	1862		25 "
1849		12 "	1863	1 sess.	26 "
1850		13-14 "		2 "	27 "
1851		14-15 "	1864		27-28 "
1852-3	(1852-3, p. 1)	16 "	1865	1 sess.	28 "
1853	(" p. 2)			2 "	29 "
1854	(1854-5, p. 1)	18 "	1866		29-30 "
1855	(" p. 2)				

CONFEDERATION

	DOMINION	MANITOBA	ONTARIO	QUEBEC
1867	31 Vic. (p. 1)			
1868	31 " (p. 2)		31 Vic.	31 Vic.
1868-9			32 "	
1869	32-33 "		33 "	32 "
1870	33		1 sess.	33 "
			2 "	34 "
1870-1			34 "	
1871	34 "	34 Vic.		35 "
1871-2			35 "	
1872	35 "	35 "		36 "
1873	36 "	36 "	36 "	
1873-4		37-38 "		

	DOMINION	MANITOBA	ONTARIO	QUEBEC
1874	37 Vic.		1 sess. 37 Vic. 2 " 38 "	37 Vic.
1875	38 "	38 Vic.		1 sess. 38 " 2 " 39 "
1875-6			39 "	
1876	39 "	39 "		40 "
1877	40 "	40 "	40 "	
1878	41 "	41 "	41 "	1 sess. 41 " 2 " 41-42 "
1879	42 "	42 "	42 "	42-43 "
1880	43 "	43 "	43 "	43-44 "
1880-1		44 "		
1881	44 "		44 "	44-45 "
1882	45 "	45 "	45 "	45 "
1883	46 "	46-47 "	46 "	46 "
1884	47 "	47 "	47 "	47 "
1884-5	*Vide* 1885			
1885	48-49 "	48 "	48 "	48 "
1886	49 "	49 "	49 "	49-50 "
1887	50-51 "	50 "	50 "	50 "
1888	51 "	51 "	51 "	51-52 "
1889	52 "	52 "	52 "	52 "
1890	53 "	53 "	53 "	1 sess. 53 " 2 " 54 "
1891	54-55 "	54 "	54 "	
1892	55-56 "	55 "	55 "	55-56 "
1893	56 "	56 "	56 "	56 "
1894	57-58 "	57 "	57 "	57 "
1895	58-59 "	58-59 "	58 "	1 sess. 58 " 2 " 59 "

ADDENDA

Cacouna, Village, Que. *Vide* St. Georges de Cacouna.

Ile d'Orléans, Par., *Vide* Ste-Pétronille.

St. Alphonse de Kildare, *Vide* St. Liguori.

INDEX

A

Abbotsford, Que. Abbotsford Academy, Académie d'Abbotsford, incorp. by C. 55, c. 242.

" Que. Par., *Vide* St. Paul. Cercle Agricole, avis off. 29 Oct., 93.

" **Station**, Railway to Chilliwack, Subsid., C. 94, c. 4.

Abell, *Vide* John Abell.

Abénakis, Etablissement des, Yamaska, S. R. Q. s., 64.

Abercorn Mill Co., incorp. by Can. let. pat. 15 Mar. 62, Can. Gaz. 62, p. 603.

Abercombrie, Townp., Que. er. 24 Aug. 1842; Q. 72 c. 34. Abercombrie East Farmers' Club, Govt. notice, 29 Apr. 93.

Aberdeen, Townp., Que. er. by Proc. 24 Jan. 71, Que. Off. Gaz. 71, p. 130.

Aberford, Townp., Que. er. by Proc. 11 Nov. 69, Que. Off. Gaz. 69, p. 1433.

Abinger, Townp., Ont. C. 60, c. 39; R. S. O. c. 5.

Acadia Powder Co. Ltd., C. 83, c. 94; incorp. N. S. 69, c. 63. N. S. 80, c. 51.

" **Steamship Co. Ltd**, incorp. by C. 81, c. 53.

Acadie, ancien comté, old county, Que. 9 Geo. IV, c. 73; 2 W. IV, c. 46; part. Huntingdon, *Vide* Acte d'Union, Union Act, s. 19.

Accident Assurance Co., incorp. by C. 63 2, c. 51.

" **Insurance Co. of Canada**, *Vide* next.

" " **Co. of North America**, incorp. as Accident Insurance Co. of Canada, by C. 72, c. 105; name ch.
" by C. 81, c. 54. Cie. d'Assurance de l'Amérique du Nord contre les Accidents.

Accountants, Man. *Vide* Chartered Accountants; Montreal, *Vide* Montreal Association; Ont. *Vide* Institute.

Acme Silver Co. of Toronto, incorp. by Ont. let. pat. 13 May 85; Supp. let. pat. 23 Oct. 91; diss. 93; Ont. Gaz. 85, 91, 93.

Acton, Ont.:

" **Building Association**, incorp. by Ont. let. pat. 25 July 82, Ont. Gaz. 82.

Acton Plough Co. Ltd., incorp. by Ont. let. pat. 27 Sep. 75; diss. 78; Ont. Gaz. 75, 78.

" **Tanning Co. Ltd.**, incorp. by Ont. let. pat. 2 Oct. 89, Ont. Gaz. 89.

" Village, R. S. O. c. 5.

Acton, Que.:

" **Boot and Shoe Manufacturing Co.**, incorp. by Que. let. pat. 29 Apr. 90, Que. Off. Gaz. 90, p. 1176.

" Compagnie de l'Aqueduc d'Acton, formée sous S. R. C. c. 65; avis, 1 Oct. 84, Gaz. Off. Que. 84. p. 1749.

" Par., *Vide* St. André, St. Nazaire, St. Théodore.

" Townp. er. 22 July 1806; C. 53, c. 194; C. 58, c. 38; C. 62, c. 53; Q. 69, c. 25; limits ch. by Proc. 20 July 71, Que. Off. Gaz. 71, p. 1138.

" **Vale**, Village, *Vide* Acton, Ville.

" Ville, Town, incorp. par. Q. 90[1], c. 73; Ville d'Acton, Town of Acton; *ante*, Acton Vale, Village, ér. par. Proc. 3 Août 60, Can. Gaz. 60, p. 2244; C. 61, c. 72.

Adams, Austin, Estate, Q. 90[1], c. 118.

" **Tobacco Co.**, incorp. by Que. let. pat. 4 Mar. 74; Supp. let. pat. 18 Apr. 78; Que. Off. Gaz. 74, p. 484, 78, p. 1391; Q. 78[1], c. 56. Montreal.

Adamson, Hon. P. Estate, C. 66, c. 167.

Addington, County, Ont. 8 Vic. c. 7; C. 51, c. 5; C. 60, c. 39; Proc. 21 Aug. 63, 13 Sep. 64, Can. Gaz. 63, p. 2402, 64, p. 2846; C. 65[1], cc. 24, 25, O. 81, c. 39; Streams in, O. 79, c. 50.

" Townp., Que. ér. par Proc. 1 Août 92, Gaz. Off. Que. 92, p. 1924; Suffolk et Addington, mun. ér., avis, 11 Jan. 86, Gaz. Off. Qué. 86, p. 113. Cercle Agricole, avis off. 2 Mai 93.

Adelaide Cheese Co., incorp. under C. S. C. c. 63, notice 9 Apr. 70, Ont. Gaz. 70.

" **Steam Mill Co.**, incorp. by Can. let. pat. notice, 25 Feb. 54, Can. Gaz. 54, p. 445.

" Townp., Ont. O. 77, c. 46; R. S. O. c. 5.

Adirondack and St. Lawrence Rapids Tourists Line Ltd., incorp. by Can. let. pat. 2 Aug. 92, Can. Gaz. 92-3, p. 204. Montreal.

Adjala, Townp., Ont. R. S. O. c. 5.

Adjuda Quarry Co. of Ontario, incorp. by Ont. let. pat. 22 Oct. 86; ch. from Toronto to Brampton, by-law, 28 May 88; diss. 91; Ont. Gaz. 86, 88, 91.

Admaston, Townp., Ont. O. 73, c. 98; R. S. O. c. 5.

Adolphustown, Townp., Ont. R. S. O. c. 5.

Adstock, Par. Que. *Vide* St. Méthode.

" Townp., Que. er. by Proc. 27 Sep. 69, Que. Off. Gaz. 69, p. 1202; Q. 70 [1], c. 39; Adstock North, mun., er. notice, 14 Feb. 88, Que. Off. Gaz. 88, p. 335. Farmers' Club, Govt. notice, 29 Mar. 95.

Advent Christian Church, incorp. by Q. 88, c. 58.

" " **of Ontario in Canada**, incorp. by O. 95, c. 121.

Adventists, *Vide* Beebe Plain, International, Second Advent, Seventh day.

Agnes, Village, Que. ér. par Proc. 22 Avril 95, Gaz. Off. Qué. 95, p. 1066.

A. G. Peuchen Co. of Toronto Ltd., incorp. by Ont. let. pat. 12 Sep. 89; Supp. let. pat. 25 Nov. 91; sold to Canada Paint Co. Ltd.; Ont. Gaz. 89, 91.

Agriculture and Arts Association, R. S. O. c. 39, ss. 3, 13.

Agricultural Association of Upper Canada, incorp. by C. 47, c. 61.

" **College**, *Vide* Ontario Agricultural College.

" **Emporium of Ontario**, incorp. by O. 73, c. 113.

" **Investment Society and Savings Bank**, *Vide* Agricultural Savings.

" **Loan Association of Canada**, incorp. by C. 60, c. 130; C. 61, c. 107; C. 63 [2], c. 48.

" **Mutual Assurance Association of Canada**, *Vide* next.

" " **Fire Insurance Co.**, *ante*, County of Middlesex Mutual Fire Insurance Co.; name ch. by C. 63 [2], c. 52 to Agricultural Mutual Assurance Association of Canada, and by C. 78, c. 40 to present name.

Agricultural Savings and Loan Co.: London Freehold and Leasehold Land Benefit Building Society, and London Union Savings Loan and Permanent Investment Society, amalg. as Agricultural Investment Society and Savings Bank by O. 73, c. 134; name ch. to present name by Ont. or. in council, 28 July 77, Ont. Gaz. 77

" **Societies**, Man. M. 92, c. 2, M. 95, c. 1; Ont. R. S. O. c. 39, ss. 3,35,37,46; Que. S. R. Q. 1620, 1626, 1631.

A. Harris Son & Co. Ltd., incorp. by Can. let. pat. 3 Dec. 81; Supp. let. pat. 11 Jan. 84; Man. licence, Isaac Wesley Housser, Agent, notice, 28 Apr. 94, Man. Gaz. 94. Brantford.

Ahearn Electric Heating and Manufacturing Co. Ltd., incorp. by Can. let. 4 Jan. 93, Can. Gaz. 92-3, p. 1312. Ottawa.

Aikins, James A. M., relief, C. 92, c. 78.

Ailsa Craig, Village, Ont. incorp. by O. 74[2], c. 32; R. S. O. c. 5. Corporation of the Village of Ailsa Craig.

Ainslie, Adam, adm. to practice, 2 Vict. c. 34.

Airey, Townp., Ont., R. S. O., c. 5.

Alabastine Co., Paris, Ltd., incorp. by Ont. let. pat., 17 Oct., 85, Ont. Gaz. 85.

Alaska Feather and Down Co., Ltd., incorp. by Can. let. pat., 16 Ap., 94, Can. Gaz. 93-4, p. 1887. Montreal.

Albanel, Townp., Que., ér. par Proc., 19 Avr. 83, Gaz. Off., Qué., 83, p. 847; Normandin et Albanel, mun. avis, 30 Avr. 90, Gaz. Off., Québec, 90, p. 1230; Albanel, Cercle Agricole, avis off. 29 Avr. 93, et 22 Fév. 94.

Albemarle, Townp., Ont., R. S. O., c. 5.

Albert Cheese Factory of the Township of Tyendinaga, incorp. under C. S. C., c. 63, notice, 5 July 73, Ont. Gaz. 73.

" **College**, *vide* University of Toronto (Victoria University.)

" **Southern Ry. Co.**, subsid., C. 89, c. 3; *ante*, Albert Ry. Co. of New-Brunswick; subsid., C. 86, c. 10; C. 88, c. 3; Hopewell to Alma, subsid., C. 84, c. 8.

" Townp., Ont. R. S. O., c. 5.

Albert, Townp., Que., cr. by Proc., 28 Mar. 71, Que. Off. Gaz. 71, p. 593.

Alberta and Athabaska Ry. Co., *Vide* North-Western Ry Co. of Canada.

" **Irrigation Co.**, incorp. by C. 93, c. 69.

" **Lumber Co., Ltd.**, incorp. by Can. let. pat. 18 Mar. 84; Suppl. let. pat. 2 Nov. 84; Can. Gaz. 83-4, do., 84-5, p. 864. Montreal.

" **Mining Co., Ltd.**, incorp. by Can. let. pat., 7 June 83; Supp. let. pat. 15 Nov. 83; Can. Gaz. 83-4. Ottawa.

" **Railway and Coal Co.**, incorp. by C. 89, c. 50; C. 90, c. 85; C. 91, c. 77; C. 92, c. 30; C. 93, c. 38; C. 95, c. 45; *ante*, C. 84, c. 86; subsid., C. 90, c. 3.

" **Southern Ry. Co.**, incorp. by C. 94, c. 61.

Albion Mines Savings Bank, President and Directors of the, C. 74, c. 64; C. 84-5, c. 14; C. 91, c. 112; incorp. N. S., 27 Vict., c. 31.

" **Road Co.**, incorp. by C. 46, c. 88; O. 75-6, c. 101. *Vide* Vaughan Road.

" Townp., Ont., C. 59, c. 59; O. 70-1, c. 60; R. S. O. c. 5.

Albo-Carbon Light Co. of Canada, incorp. by Que. let. pat. 10 Jan. 89, Que. Off. Gaz. 89, p. 137. Montreal.

Aldborough, Townp., Ont., C. 53, c. 225; R. S. O., c. 5.

Aldershot Match Co., incorp. by Ont. let. pat., 26 Apr. 76; Ont. Gaz. 76.

Aldfield, Townp., Que., cr. 16 Nov. 52, Can. Gaz, 52, p. 13526.

Aldred Harvester Binder Co. of Ontario, Ltd., incorp. by Ont. let. pat. 27 June 85; Ont. Gaz. 85. Glencoe.

Aldwell, John A., Sugar Refinery, O. 69, c. 71; O. 70-1, c. 78.

Alexander, Albert G., naturd., 7 Vict., c. 43.

" **and Cable Lithographic Co. of Toronto, Ltd.**, incorp. by Ont. let. pat. 11 Nov. 91, Ont. Gaz. 91.

Alexandra Cheese Factory, incorp. by Ont. let. pat. 30 Ap. 75, Ont. Gaz. 75. Townp. Madoc.

Alexandria Agricultural Driving Park Co., incorp. by Ont. let. pat. 21 Mar. 88, Ont. Gaz. 88.

Alexandria Manufacturing Co., Ltd., incorp. by Ont. let. pat. 3 July 91, Ont. Gaz. 91.

" **Roman Catholic Episcopal Corporation for the Diocese of Alexandria, in Ontario, Canada**, incorp. by O. 91, c. 98.

" Village, Ont., R. S. O., c. 5.

Alfred, Townp., Ont., limits ch. Proc. 2 Apr. 67, Can. Gaz. 67, p. 1126 ; Gore ann. Proc. 19 July 89, Ont. Gaz. 89 ; R. S. O., c. 5.

Algoma, Diocese, *vide* Bishop.

" District, Ont. Proc. 12 Apr. 58, 24 Aug. 59, 9 Oct. 60 ; Can. Gaz. 58, p. 677, 59, p. 2070, 60, p. 3080 ; O. 68, c. 36 ; O. 69, c. 25 ; O. 75-6, cc. 37, 38 ; O. 80, cc. 12, 28 ; O. 82, c. 2 ; O. 83, cc. 4, 23, 42 ; O. 84, cc. 3, 14, 33 ; O. 85, c. 41 ; O. 86, c. 5 ; O. 87, cc. 4, 12 ; R. S. O., c. 23 ; O. 90, cc. 4, 51 ; O. 92, cc. 7, 18 ; East and West, O. 93, c. 4 ; Act of 84 in force, Proc. 3 Oct. 84, Ont. Gaz. 84 ; Municipal Institutions, R. S. O., c. 185.

" **Dry Dock Co.**, incorp. by O. 95, c. 116.

" **Gold Mining and Reduction Co., Ltd.**, incorp. by Ont. let. pat. 30 June 90, Ont. Gaz. 90. Dt. of Algoma, &c.

" **Land and Colonization Co., Ltd.**, incorp. by Ont. let. pat. 27 Oct. 92, Ont. Gaz. 92. Sault Sainte-Marie.

" **Lumber Co., Ltd.**, incorp. Ont. let. pat. 26 July 83, Ont. Gaz. 83. Ottawa.

" **Mineral Land Co., Ltd.**, incorp. by Ont. let. pat. 19 Dec 88, Oct. Gaz. 88. Sault Sainte-Marie.

" **Navigation Co., Ltd.**, incorp. by Can. let. pat. 5 May 85, Can. Gaz. 84-5, p. 1787. Owen Sound.

" **Trading Co., Ltd.**, incorp. by Ont. let. pat. 11 Dec. 83, Ont. Gaz. 83. Toronto.

Algona, Townp., Ont., North, South, R. S. O., c. 5.

Algonquin National Park of Ontario, O. 93, c. 8 ; O. 94, c. 14 ; O. 95, c. 8.

Alice, Townp., Ont., O. 71-2, c. 21 ; O. 74[1], c. 22 ; R. S. O., c. 5.

Allan, Hugh Montague, name ch. Judgment, S. C., Montreal, 21 Dec. 78, Que. Off. Gaz. 79, p. 74.

Allan Settlement Cheese Factory, incorp. under C. S. C., c. 63, notice, 7 Jan. 71, Ont. Gaz. 71.

" Townp., Ont. R. S. O., c. 5.

Allandale Mills Joint Stock Co., incorp. under C. S. C., c. 63, notice, 6 Sept. 61, Can. Gaz. 61, p. 2165.

Allenby, Fred George, adm., Barrister-at-law, by O. 68-9, c. 55.

Alleyn, Townp., Que., er. by Proc. 15 Dec. 64, Can. Gaz, 64, p. 4043 ; Thorne, Cawood and Alleyn united, notice, 31 Dec. 75, Que. Off. Gaz. 75, p. 2863.

Alliance Assurance Association of Canada, incorp. by C. 74, c. 93.

" **Bond and Investment Co., of Ontario, Ltd.**, incorp by Ont. let. pat. 27 Feb. 90 ; diss. 91 ; Ont. Gaz. 90, 91.

" **Insurance Co.** *Vide* Standard Fire Insurance Co.

" **Manufacturing Co., of Toronto, Ltd.**, incorp by Ont. let. pat. 12 Mar. 90 ; diss. 91 ; Ont. Gaz. 90, 91.

" **Mining and Smelting Co,**. incorp. by C. 64, c. 119.

" **Nationale, l'**, incorp. par Q. 93, c. 84.

" **of the Reformed Baptist Church of Canada**, incorp. by C. 94, c. 126.

" **Trust Co. Ltd.**, Man. licence, James Haggart, Agent, notice, 30 Jan. 92, Man. Gaz. 92.

Allison Advertising Co. of Canada Ltd., incorp. by Can. let. pat. 5 Sept. 91, Can. Gaz. 91-2, p. 468.

Alliston Agricultural Hall Co., incorp. under C. S. C. c. 63, notice, 14 Feb. 74, Ont. Gaz. 74.

" **Market-House Co.**, incorp. by Ont. let. pat. 19 Jan. 81, Ont. Gaz. 81.

" Town, Ont. incorp. by Proc. 4 Dec. 90, Ont. Gaz. 90 ; O. 91, c. 61 ; *ante*, Village, O. 85, c. 54 ; R. S. O. c. 5.

Allsopp, J. W., Bridge R. Jacques Cartier, 59 Geo. III, c. 27 ; 3 Geo. IV, c. 34.

Allumette Island, Townp., Que. er. 23 Jan. 1847, Can. Gaz. 47, p. 4250.

Alma College, incorp. by O. 77, c. 64 ; O. 80, c. 81. St. Thomas, *Vide* Methodist Church Union Acts.

" Par., Que. *Vide* St. Joseph.

Alma, Railway from Hopewell. Subsid., C. 84, c. 8.

Almonte, Ont.:

" Congregation of St. Mary's Roman Catholic Church, O. 79, c. 94.

" **Driving Park Association Ltd.**, incorp. by Ont. let. pat. 15 Oct. 84, Ont. Gaz. 84.

" **Electric Light Co.**, incorp. by Ont. let. pat. 12 Oct. 88, Ont. Gaz. 88.

" **Fuel, Gas and Light Co.**, incorp. under Gas and Water Act, notice 29 Mar. 89, Ont. Gaz. 89.

" **Furniture Co.**, incorp. by Ont. let. pat. 1 Feb. 75; diss. 78; Ont. Gaz. 75, 78.

" **Iron Works Co.**, incorp. by Ont. let. pat. 28 Feb. 76, Ont. Gaz. 76.

" **Knitting Co.**, incorp. by Can. let. pat. 27 Feb. 82, Can. Gaz. 81-2, p. 1445.

" St. Mary's R. C. Church, *Vide ante*, Congregation.

" St. Paul's Church, O. 77, c. 51.

" Town, incorp. by Proc. 24 Sept. 80; limits ch. Proc. 11 May 82, 7 Nov. 90, Ont. Gaz. 80, 82, 90; O. 88, c. 41; *ante*, Village.

Alnwick, Townp., Ont., R. S. O. c. 5.

Alpha Iron Works Ltd., incorp. by Can. let. pat. 29 Nov. 89, Can. Gaz. 89-90, p. 1027. Montreal.

" **Oil, Gas and Mining Co. of Ontario Ltd.**, incorp. by Ont. let. pat. 22 Aug. 85; diss. 87; Ont. Gaz. 85, 87. Toronto.

" **Rubber Co.**, incorp. by Que. let. pat. 22 Feb. 89, Que. Off. Gaz. 89, p. 586. Montreal.

Althouse Automatic Car-Coupler Co. of Toronto Ltd., incorp. by Ont. let. pat. 9 Aug. 92, Ont. Gaz. 92.

Alton, Par., Que. *Vide* St. Alban.

" Townp., Portneuf, S. R. Q. s. 64.

Altona Farmers' Elevator Co. Ltd., incorp. by Man. let. pat. 10 Sept. 94, Man. Gaz. 94.

Alvinston Driving Park Association, incorp. by Ont. let. pat. 21 June 83, Ont. Gaz. 83.

" **Oil Co.**, incorp. by Ont. let. pat. 25 Apr. 82, Ont. Gaz. 82.

" Village, Ont., R. S. O. c. 5; O. 93, c. 57.

Amabel, Townp., Ont. R. S. O. c. 5.

A. Macdonald Co., incorp. by Man. let. pat. 29 June 95, Man. Gaz. 95. Winnipeg.

Amaranth., Townp., Ont. 74 2, c. 31; limits ch. by Proc. 26 Apr. 84, Ont. Gaz. 84; R. S. O. c. 5.

Ambrose-Winslow Brewing and Malting Co. of Port Hope Ltd., incorp. by Ont. let. pat. 28 June 89, Ont. Gaz. 89.

Ameliasburgh Cheese Manufacturing Co., incorp. under C. S. C. c. 63, notice, 21 May 70, Ont. Gaz. 70.

" Townp., Ont. 4 Geo IV, c. 38; C. 50, c. 88; C. 55, c. 151; R. S. O. c. 5.

American, British and Continental Cable Co. Ltd., incorp. as European, American, Canadian and Asiatic Cable Co. Ltd., by C. 81, c. 50; name ch. by C. 83, c. 78.

" **Electric Construction Co. of Toronto**, incorp. by Ont. let. pat. 9 May 88, Ont. Gaz. 88.

" **Felt Hat Co. of Toronto**, incorp. by Ont. let. pat. 15 Nov. 83, Ont. Gaz. 83.

" **Gold and Silver Mining Co.**, incorp. under C. S. C. c. 63, notice, 20 Jan. 68, Can. & Ont. Gaz. 68.

" **Hardwood Co. Ltd.**, incorp. by Can. let. pat. 19 Feb. 94, Can. Gaz. 93-4, p. 1589. Ottawa.

" **Lumber Co. Ltd.**, Ont. let. pat. 22 May 82, Ont. Gaz. 82. Impl. incorp.

" **Nail Works Co. of Ontario**, sold to Ontario Rolling Mills Co.

" **Rattan Co. of Toronto**, incorp. by Ont. let. pat. 29 Oct. 86, Ont. Gaz. 86.

" **Tobacco Co. of Canada Ltd.**, incorp. by Can. let. pat. 7 Sept. 95, Can. Gaz. 95-6, p. 468. Montreal.

American Watch Case Co. of Toronto, incorp. by Ont. let. pat. 14 Feb. 85; Supp. let. pat. 20 Mar. 88; Ont. Gaz. 85, 88.

Ames-Holden Co. of Montreal Ltd., incorp. by Can. let. pat. 27 Apr. 94; Supp. let. pat. 23 Jan. 95; Can. Gaz. 93-4, p. 1943, 94-5, p. 1326.

" **Co. of Toronto Ltd.,** incorp. by Can. let. pat. 7 Nov. 91; Supp. let. pat. 24 Aug. 94, 23 Jan. 95; Can. Gaz. 91-2, p. 1020, 94-5, pp. 465, 1326.

" **Co. of Winnipeg Ltd.,** incorp. as Ames-Holden Co., by Can. let. pat. 13 Dec. 83; Supp. let. pat. 24 Aug. 94, and name ch. 23 Jan. 95; Can. Gaz. 83-4, do. 94-5, pp. 465, 1326.

Ames, Myron, road all., C. 56, c. 81.

A. M. Gibson Manufacturing Co., incorp. by Ont. let. pat. 25 May 77; diss. 81; Ont. Gaz. 77, 81. Mitchell.

Amherst Island, Townp, Ont. R. S. O. c. 5.

" **Park Land Co.,** incorp. by Que. let. pat. 21 July 93; Supp. let. pat. 1 Mar. 94; Que. Off. Gaz. 93, p. 1746, 94 p. 672. Cie. des Terres du Parc Amherst. Montréal.

" Townp., Que., ér. par Proc. 27 Sept. 83, Gaz. Off. Qué. 83, p. 1608. Cercle Agricole, avis off. 23 Nov. 93.

Amherstburg, Ont.:

" **Driving Park Association Ltd.,** incorp. by Ont. let. pat. 4 May 89, Ont. Gaz. 89.

" **Great South-Western Gas and Oil Co. of Amhersburg Ltd.,** incorp. by Ont. let. pat. 21 June 89, Ont. Gaz. 89.

" **Lake Shore and Blenheim Ry. Co.,** *Vide* Lake Erie and Detroit Ry. Co.

" **and Sandwich Road,** 2 Vic. c. 47.

" **and St. Thomas Ry. Co.,** *Vide* Niagara and Detroit River Ry. Co.

" Town, incorp. by Proc. 10 Mar. 77. Ont. Gaz. 77; O. 89, c. 55; *ante*, 57 Geo. III, c. 2; 1 W. IV; c. 3; C. 49, c. 80; Proc. 27 Sep. 50, Can. Gaz. 50, p. 9458; C. 53, c. 97.

Amigari, Village, Ont., *Vide* Bridgeburg.

Ammonia Co. of Toronto Ltd., incorp. by Ont. let. pat. 18 Feb. 88 ; Supp. let. pat. 3 Oct. 90 ; Ont. Gaz. 88, 90. Toronto.

Amqui, Townp., Que. *Vide* Humqui.

Anabaptistes, *Vide* Baptists.

Ancaster Boot and Shoe Co., incorp. by Ont. let. pat. 26 Mar. 78. Ont. Gaz. 78.

" **Carriage Co.**, incorp. by Ont. let. pat. 25 Mar. 82, Ont. Gaz. 82.

" **Saw-Filer and Holder Co.**, incorp. by Ont. let. pat. 2 Nov. 78, Ont. Gaz. 78. Hamilton.

" Townp., Ont. 6 Geo. IV, c. 5 ; R. S. O. c. 5.

" " St. John's Church, O. 70-1, c. 82 ; O. 75-6, c. 113.

" " Wesleyan Methodist Church, O. 68, c. 72.

" **Woollen and Worsted Yarn Factory**, incorp by Can. let. pat. notice, 3 July 52, Can. Gaz. 52 p. 12867.

Anchor Insurance Co., incorp. as Anchor Marine Insurance Co., by C. 72, c. 103 ; name ch. by C. 80, c. 69.

" **Marine Insurance Co.**, *Vide* next above.

Ancienne Lorette, Par. Que. limites, Edit du 3 Mars 1722 ; C. 59, c. 65.

" Union St. Joseph de l'Ancienne Lorette, incorp. par Q. 95 [1], c, 85.

Anctil, J., adm. Notaire, par C. 65 [2], c. 120.

Anderdon, Townp. Ont. R. S. O. c. 5.

Anderson, A., Bridge, pont, R. St Charles, 59 Geo. III, c. 28.

" **Fish and Trading Co. of Midland Ltd**, incorp. by Ont. let. pat. 21 Feb. 88 ; diss. 88 ; Ont. Gaz. 88.

" **Furniture Co. Ltd.**, incorp. by Ont. let. pat. 26 July 95, Ont. Gaz. 95. Woodstock.

" **Tire Co. of Toronto Ltd.**, incorp. by Ont. let. pat. 1 Aug. 94, Ont. Gaz. 94.

" **Trading Co. Ltd.**, incorp. by Can. let. pat. 11 Jan. 92 ; Supp. let. pat. 22 June 92 ; Can. Gaz. 91-2, p. 1351, 92-3, p. 119. Toronto.

Anderson, Townp., Ont. R. S. O. c. 5.

Andrew Mercer, Ontario Reformatory for Females, O. 79, c. 38; O. 81, c. 32; R. S. O. c. 239; C. 79, c. 43; C. 81, c. 32. *Vide* House of Refuge, Industrial Refuge.

Andrews, J. K., road all., C. 46, c. 100.

" J. M., & al., road all., C. 51, c. 165.

Ange Gardien, Par., Que. *Vide* L'Ange Gardien.

Angers, Townp., Qué. ér. par Proc. 2 Nov. 93, Gaz. Off. Qué. 93, p. 2343.

Anglesea., Townp., Ont. R. S. O. c. 5.

Anglo-American Iron Co., C. 86, c. 97; incorp. Ohio.

" **Loan and Savings Co.,** diss. 94, Ont. Gaz. 94.

" **Novelty Co., of Toronto Ltd.,** incorp. by Ont. let. pat. 16 " Nov. 87, Ont. Gaz. 87. Toronto.

" **Peat Co.,** incorp. by Ont. let. pat. notice, 14 Nov. 68, Ont. Gaz. 68. Montreal.

Anglo-Canadian Bank, incorp. by C. 86, c. 64; C. 87, c. 53. Banque Anglo-Canadienne.

" **Electric Storage and Supply Co.,** incorp. by C. 91, c. 128.

" **Mortgage Co.,** O. 81, c. 49; O. 84, c. 79; securities transferred to Omnium Securities Co.

" " **and Investment Co. Ltd.,** C. 74, c. 105.

" **Ranch Co. Ltd.,** incorp. by Can. let. pat. 23 May 82, Can. Gaz. 81-2, p. 2054. Ottawa.

Anglo-French Steamship Co. Ltd., incorp. by Can. let. pat. 6 Aug. 85, Can. Gaz. 85-6, p. 253; *ante*, C. 75, c. 88. Cie. Anglo-Française de Steamers. Halifax.

Anglo-Saxon Gold Mining Co., incorp. by Ont, let pat. notice, 9 Mar. 68, Ont. Gaz. 68. Tp. Madoc.

Angus Islets Silver Mining Co., incorp. by Ont. let. pat. 5 Sep. 74, Ont. Gaz. 74. Toronto.

Annapolis Atlantic Ry. Co., incorp. by C. 88, c. 73.

" Railway to Digby, subsid., C. 84, c. 8; from Shelburne and Liverpool, subsid., C. 90, c. 5, C. 92, c. 5.

Annonciation, l' *Vide* L'Annonciation.

Annuity and Guarantee Funds Society of the Bank of Montreal, incorp. by C. 60, c. 117; C. 61, c. 92; diss. C. 84-5, c. 12. *Vide* Pension Fund.

Anse du Cap, Mun., Qué. ér. par Q. 68, c. 30; Q. 69, c. 48.

" **de l'Etang**, Gaspé, S. R. Q. s. 64.

" **aux Griffons**, ou **Anse à Griffon**, Mun., Qué. ér. par Q. 70[1], c. 43.

" " Par., *Vide* St. Joseph.

Ansell, Fredk. T., adm. Druggist, by Q. 84, c. 97.

Anson, Townp., Ont. C. 58, c. 14; R. S. O. c. 5.

Anstruther, Townp., Ont. C. 57, c. 76; R. S. O. c. 5; O. 95, c. 63.

Anthes Manufacturing Co. of Berlin Ltd., incorp. by Ont. let. pat. 2 Feb. 88, Ont. Gaz. 88.

Anthracite and Bituminous Coal Co. Ltd., incorp. by Can. let. pat. 9 Sep. 89, Can. Gaz. 89-90, p. 467. Toronto.

Anticosti Co., incorp, by C. 72, c. 115. Cie. d'Anticosti.

" **Ile, Island**, 10-1 Geo. IV, c. 13; 1 W. IV, c. 12; régistres, Q. 70[2], c. 8, Q. 71, c. 17; Telegraph to, C. 79, c. 5.

A. O. U. W. Relief Society, *Vide* Canadian Relief Society.

Apothecaries Hall Co. Ltd., incorp. by Can. let. pat. 17 Apr. 82, Can. Gaz. 81-2, p. 1697. Montreal.

Appleby, Townp., Ont. R. S. O. c. 5.

Appleton Knitting Machine Co., incorp. by Ont. let. pat. notice, 29 Apr. 71, Ont. Gaz. 71. Hamilton.

" **Manufacturing Co.**, incorp. by Ont. let. pat. notice, 24 Jan. 73, Ont. Gaz. 73.

Aqueduc, *Vide* localités. Compagnies d'Aqueduc, S. R. Q. 4798; par mun., S. R. Q. 4485, Code Municipal, 637-641.

Arago, Townp., Qué, ér. par Proc. 20 Déc. 65, Can. Gaz. 65, p. 4876.

Archambault, A., Pont, bridge, R. L'Assomption, C. 49, c. 188.

" **Joseph**, nom de Joseph Lacroix changé à, par Q. 95[2], c. 96.

" **Théop. Alex.**, adm. Etudiant Médecine, Q. 88, c. 129.

" Townp., Qué. Montcalm, S. R. Q. s. 64.

Archbishop, *Vide* Rupert's Land.

Archevêque, *Vide* Corporation archi-épiscopale.

Archibald, Townp., Ont. R. S. O. c. 5.

Archie, Rural mun., Man. M. 83, c. 1; M. 84, c. 11; M. 86, c. 52; M. 90, c. 55; R. S. M. c. 102; wards, Proc. 8 Oct. 92, 25 Nov. 92, Man. Gaz. 92.

Architectes, Que. *Vide* Association.

Architects, Ont. *Vide* Ontario Association.

Arden Dairy Co. Ltd., incorp. by Man. let. pat. 30 Apr. 89, Man. Gaz. 89.

Argenteuil, Comté, county, Que. C. 53, c. 152; C. 55, c. 76; Q. 81, c. 30; Q. 82, c. 40; S. R. Q. s. 64.

" Par., C. 51, c. 136; *Vide* St. Andrews, St. Jérusalem, St. Philippe.

Argyle Mining Co. of Canada, incorp. by Can. let. pat. 6 Mar. 83, Can. Gaz. 82-3. Winnipeg.

" Rural mun., Man. M. 81, c. 13; M. 83, c. 1; M. 84, c. 11; M. 86, c. 52; M. 90, c. 55; M. 91, c. 11; R. S. M. c. 102; wards, Proc. 15 Nov. 90, Man. Gaz. 90.

Arkona Blind and Shade Co., incorp. by Ont. let. pat. 25 Aug. 77, Ont. Gaz. 77.

" **Cheese Co.,** incorp., by Ont. let. pat. 5 Sep. 74, Ont. Gaz. 74.

" **Oil and Mineral Co.,** incorp., by Can. let. pat. notice, 12 May 66, Can. Gaz. 66, p. 1737.

Village, Ont. R. S. O. c. 5.

Armagh, Par., Que. *Vide* St. Cajetan.

" Townp., Que. ér. 13 Juil. 1799; C. 58, c. 11; Q. 75², c. 43; Q. 83, c. 37; Q. 95², c. 7; part. ann. à St. Philémon, avis, 12 Déc. 92, Gaz. Off. Qué. 92, p. 2783.

Armand, Townp., Que. ér. par Proc. 6 Fév. 64, Can. Gaz. 64, p. 401; sépar. de St. Modeste, avis, 21 Déc. 80; part. ann. à St Louis du Ha Ha, avis, 9 Avr. 84, Gaz. Off. Qué. 80, p. 3726, 84, p. 832.

Armour, Townp., Ont. R. S. O. c. 5.

Armow Creamery, Cheese and Butter Factory of Kincardine, Ontario, incorp. by Ont. let. pat. 10 Apr. 84; Supp. let. pat. 6 Aug. 86; Ont. Gaz. 84, 86.

Armstrong, *Vide* J. B. Armstrong.

" James, title, Q. 95 [2] c. 92.

" **Point Bridge,** Man. M. 82, c. 36, s. 165; M. 84, c. 78, s. 210; M. 86, c. 52, s. 74; M. 88, c. 27, s. 57.

" W., relief, C. 61, c. 137.

Army and Navy Clothing Co. of Toronto Ltd., incorp. by Ont. let. pat. 16 Apr. 94, Ont. Gaz. 94.

Arnaud, Townp. Que. ér. par Proc. 18 Avr. 68, Can. Gaz. 68, p. 1001.

Arndt Manufacturing Co. of Toronto, incorp. by Ont. let. pat. 1 Sep. 81, Ont. Gaz. 81.

Arneau, County, Man. M. 77, cc. 3 & 47, s. 14; M. 80, c. 10.

Arnprior Electric Light and Power Co, Ltd., incorp. by Ont. let. pat. 3 Aug. 92, Ont. Gaz. 92.

" Horticultural Society of Arnprior, orgnd. notice, 23 Apr. 73, Ont. Gaz. 73.

" Town, Ont. incorp. by Proc. 10 Dec. 92, Ont. Gaz. 92; *ante*, Village. incorp. by C. 62, c. 37; R. S. O. c. 5.

Arpenteurs-Géomètres de la Province de Québec, incorp. S. R. Q. 40846 [b]; Q. 89, c. 41, s. 1. Land Surveyors and Geometers of the Prov. of Quebec.

Arran, Townp., Ont. R. S. O. c. 5.

Arrow River Farmers' Institute, orgnd. 15 May, 95, notice, Man. Gaz. 95.

Art Schools, Ont. R. S. O. c. 173; Que. *Vide* Polytechnic.

Artemisia, Townp., Ont. R. S. O. c. 5.

Arthabaska, Comté, county, Que. C. 53, c. 152; C. 57, c. 134; C. 58, c. 40; C. 62, c. 50; C. 63 [2], c. 27; C. 64, c. 65; Q. 70 [1], c. 42; Q. 72, c. 37; Q. 78 [1], c. 26; Q. 83, c. 38; Q. 87, cc. 22, 25; Q. 89, c. 61; Q. 90 [1], c. 2; Q. 93, c. 45; Q. 95 [1], c. 11; Q. 95 [2], c. 8; S. R. Q. s. 64.

" Comté, Cour de Circuit, C. 55, c. 168.

Arthabaska, District, S. R. Q. s. 70, & C. P. C. 1355 ; *ante* C. 57, c. 44 ; C. 58, c. 5 ; C. 62, c. 50 ; Q. 70[1], c. 42, Q.72, c. 37.

" Ligue de Tempérance du Comté d'Arthabaska, incorp. par Q. 85, c. 54, Temperance League of the County of Arthabaska.

" **Lumber Co.**, incorp., by Que. let. pat. 2 Mar. 72, Que. Off. Gaz. 72, p. 475 ; diss. 83, do. 83.

" Par., *Vide* St. Christophe, St. Norbert, Ste. Victoire.

" Société d'Agriculture, Agricultural Society, C. 61, c. 74.

" Townp., Que. er. 30 Sep. 1802 ; C. 59, c. 67.

" **and Wolfe Counties Ry. Co.**, incorp. by Q. 86, c. 84 ; Subsid. Q. 90[2], c. 88 ; Q. 94, c. 5.

Arthabaskaville, Hotel-Dieu, Religieuses Sœurs Hospitalières de St. Joseph de l'Hotel-Dieu d'Arthabaskaville, incorp. par Q. 85, c. 45.

" Village, Que. incorp., par C. 58, c. 108 ; mun., C. 64, c. 65, s. 3 ; Q. 88, c. 33 ; *ante* part. St. Christophe ; chef-lieu de District, C. 57, c. 44.

Arthur, Man. Rural mun., M. 83, c. 1 ; M. 84, c. 11 ; M. 86, c. 52 ; M. 90, c. 55 ; R. S. M. c. 102 ; wards, Proc. 15 Nov. 90, Man. Gaz. 90.

Arthur, Ont. :

" **Elevator Co.**, incorp., by Ont. let. pat .14 Mar. 89, Ont. Gaz. 89.

" **Guelph and Ontario Ry. Co.**, incorp., by O. 90, c. 115.

" **Junction Ry. Co.**, incorp. by O. 78, c. 42.

" **Mining Co. of Ontario**, incorp. by Ont. let. pat. 28 Feb. 84, Ont. Gaz. 84. Toronto.

" Townp., C. 62, c. 41 ; R. S. O. c. 5. North Arthur, Lands and Mission, O. 77, c. 55.

" Village, limits, O. 75-6, c. 39 ; R. S. O. c. 5.

Artificial Marble Co. of Ontario, incorp. by Ont. let. pat. 6 Aug. 75, Ont. Gaz. 75. Toronto.

Artikameg Prospecting, Mining and Lumbering Co., incorp. by Ont. let. pat. 1 July 75, Ont. Gaz. 75. Toronto.

Artizans' Dwelling-House Co., incorp. by Que. let. pat. 15 Apr. 86, Que. Off. Gaz. 86, p. 913. Montreal.

Arundel, Townp., Que. er. by Proc. 14 July 57, Can. Gaz. 57, p. 1772 ; Arundel & DeSalaberry, united, notice, 14 Dec. 77, Que. Off. Gaz. 77, p. 3862.

A. R. Williams Machinery Co. Ltd., incorp. by Ont. let. pat. 19 Mar. 95, Ont. Gaz. 95. Toronto.

Asbestos Mining and Manufacturing Co., incorp. by Que. let. pat. 8 May 83 ; diss. 91 ; Que. Off. Gaz. 83, p. 926, 91, p. 1142.

Ascot Mining Co., incorp. by C. 63[1], c. 61.

" Townp., Que. er. 21 Apr. 1803 ; C. 55, c. 99, s. 11, & c. 100, s. 4 ; C. 58, c. 101, s. 28 ; C. 62, c. 17, s. 6 ; Q. 70[2], c. 30 ; Universalist Society, registers, 4 W. IV, c. 21 ; Farmers' Club, Govt. notice, 29 Apr. 93.

Ash, Suzan. relief, C. 87, c. 127.

Ashburnham, Village, Ont. incorp. by Proc. 20 Aug. 58, Can. Gaz. 58, p. 2009 ; union with Peterborough, O. 73, c. 57.

Ashburton, Townp., Que. er. by Proc. 12 June 68, Can. Gaz. 68, p. 1534.

Ashby, Townp., Ont. C. 60, c. 39 ; R. S. O. c. 5.

Ashfield Butter and Cheese Co. Ltd., incorp., by Ont. let. pat. 4. Sep. 91, Ont. Gaz. 91. Tp. Ashfield.

" Townp., Ont. R. S. O. c. 5.

Ashford, Townp., Que. er. 28 May 1821.

Ashley Carriage Co. Ltd. of Belleville, Ont., incorp. by Ont. let. pat. 12 June 85, Ont. Gaz. 85.

Ashuapmouchouan, Townp., Que. er. by Proc. 9 May 64, Can. Gaz. 64, p. 1261.

Ashworth Manufacturing Co. Ltd., incorp., by Ont. let. pat. 16 June 86, Ont. Gaz. 86. Newmarket.

Asiatic Telegraph, *Vide* Marine Telegraph.

Asiles d'Aliénés, Qué. *Vide* Beauport, Longue Pointe, Verdun.

Asphalt Pipe Co. of Ontario Ltd., incorp. by Ont. let. pat. 25 May 77, Ont. Gaz. 77. St. Catharines.

Asphodel, Townp., Ont. R. S. O. c. 5. Presbyterian Church, O. 69, c. 59.

Assemetquagan, Townp., Que. er by Proc. 1 May 82, Que Off. Gaz. 82, p. 975.

Assets and Debenture Co., of Canada, incorp., by C. 89, c. 90.

Assiginac, Townp., Ont. R. S. O. c. 5.

Assiniboia, Edmonton and Unjiga Ry. Co., incorp., by C. 89, c. 53.

" Diocese of, Man. M. 84, c. 56.

" Rural mun., Man. M. 80, c. 1 ; M. 81, cc. 3, 9 ; M. 83, c. 1 ; M. 84, cc. 11, 60 ; M. 86, c. 52 ; M. 87, c. 10, s. 3 ; M. 90, c. 55 ; M. 93, c. 25 ; M. 95, c. 35, s. 3 ; R. S. M. c. 102.

Assiniboine Brewing and Distilling Co., incorp., by Man. let. pat. 29 Feb. 76, Man. Gaz. 76. Par. St. James.

" **Bridge Co.**, *Vide* Red River and Assiniboine Bridge Co.

" **Lumber Co.**, incorp. by Man. let. pat. 18 Oct. 94, Man. Gaz. 94. Brandon.

" **River, bridges, water-power**, *Vide* Winnipeg, (Assiniboine River).

Valley Stock and Dairy Farming Co. Ltd. incorp. by Man. let. pat. 18 July 84, Man. Gaz. 84. Winnipeg.

" **Water-Power Co.**, incorp. by C. 89, c. 88.

Associate Presbyterian Synod, Registers, 9 Vic. c. 54. *Vide* Church of Scotland.

Association Agricole du District des Trois-Rivières, incorp. par Q. 95 [2], c. 80.

" **d'Assurance Mutuelle des Fabriques**, incorp. par C. 53, c. 149 ; C. 54, c. 60. *Vide* chaque diocèse.

" **des Architectes de la Province de Québec**. incorp. par Q. 90 [2], c. 59. Province of Quebec Association of Architects.

" **de Bibliothèque de** . . . . . (district), Barreau, S. R. Q. 3529.

" **de Bibliothèque des Instituteurs du District de Québec**, incorp. par C. 49, c. 145.

" **des Dentistes de la Province de Québec**, incorp. par Q. 89, c. 40 ; Q. 92, c. 32 ; appelée : Association Dentaire de la Prov. de Québec, dans Q. 95 [2], c. 30.

" **Homéopathique de Montréal**, *Vide* Montréal, Homœopathic.

Association for the Instruction of Coloured Persons in Canada, incorp. by C. 59, c. 124.

" **of Mechanics' Institutes of Ontario**, C. 59, c. 29; notice, 9 Jan. 69, Ont. Gaz. 69.

" **of Ontario Land Surveyors**, incorp. by O. 92, c. 34; *ante* C. 60, c. 139.

" **Pharmaceutique de la Province de Québec**, incorp. S. R. Q. 4020; *ante*, Q. 70[2], c. 52; Q. 75[1], c. 37; Q. 85, c. 36.

" **Protectrice de Bienfaisance de la Province de Québec**, incorp. par Q. 95[2], c. 82. Protective Benefit Association of the Prov. of Quebec.

" **of Provincial Land Surveyors, Man.** incorp. M. 83, c. 50; *ante* M. 81, c. 29; M. 82, c. 54; R. S. M. c. 121.

of Provincial Land Surveyors, and Institute of Civil Engineers and Architects, incorp. by C. 60, c. 139.

" **de Secours des Ouvriers**, incorp. par Que. let. pat. 22 Juin 92, Gaz. Off. Qué. 92, p. 1553. Montréal.

" **des Terrains sans Bruit**, incorp. par let. pat. Qué. 1 Mars 92. Gaz. Off. Qué. 92, p. 752. Québec.

Associations Bienveillantes, de Charité, &c., S. R. Q. 3098.

" **de Bibliothèque**, S. R. Q. 3106.

" **Co-opératives**, S. R. Q. 5233.

Assomption, *Vide* L'Assomption.

Assumption College, *Vide* Sandwich.

Aston, Townp., Que. er. 17 Feb. 1806; Augmentation, er. 31 May, 1824; C. 62, c. 50; C. 64, c. 63; limits ch. Q. 78[1], c. 26; Q. 83, c. 38; Proc. 19 Mar. 83, Que. Off. Gaz. 83, p. 640; Q. 86, c. 96.

A. S. Whiting Manufacturing Co., incorp. by Ont. let. pat. 14 Dec. 72, Ont. Gaz. 72. Cedar Dale.

Asylum for the Insane, Man. *Vide* Brandon, Lower Fort Garry, Selkirk; Ont. *Vide* Brockville, London, Rockwood Asylum, Toronto; Que. *Vide* Beauport, Longue Pointe, Verdun.

Athelstan Dairy Co., incorp. by Que. let. pat. 27 Feb. 74, Que. Off. Gaz. 74, p. 483.

Athol, Townp., Ont. er. by 3 Vic. c. 39; R. S. O. c. 5.

Atikokan Iron Range Ry. Co., incorp. by C. 91, c. 61.

Atkinson, James, Title, 8 Geo. IV, c. 21.

" **Thos, C.**, adm., Solicitor, by O. 83, c. 71.

Atlantic Insurance Co. of Montreal, incorp. by Q. 75[1], c. 81 ; part unconstitutional repealed by Q. 76, c. 27. Cie d'Assurance Atlantique de Montréal.

" **and Lake Superior Ry. Co.**, incorp. by C. 93, c. 39 ; C. 94, c. 63.

" **Marine Insurance Co. Ltd.**, incorp. by C. 84, c. 94.

" **and North-West Ry. Co.**, incorp. by C. 79, c. 65 ; C. 83, c. 63 ; part sold to the Ontario and Quebec Ry. Co., C. 84, c. 61 ; C. 87, c. 69 ; C. 89, c. 71 ; C. 94, c. 62 ; purchase of the Waterloo and Magog Ry. Co., C. 87, c. 68. Cie. du Chemin de fer de l'Atlantique au Nord-Ouest.

" **and North-Western Ry. Co.**, error in name in C. 87, c. 68. *Vide* next above.

" **and Pacific Fire and Marine Insurance Co.**, incorp. by C. 76, c. 53.

" **Pulp and Paper Co. Ltd.**, incorp. by Can. let. pat. 31 Mar. 87. Can. Gaz. 86-7, p. 2002. Toronto.

Atlas Gold Mining Co., incorp. by C. 64, c. 109.

" **Loan Co.**, *ante*, St. Thomas Loan Co. ; name ch. by Ont. or. in council, 14 July 91, Ont. Gaz. 91.

" **Woollen Co. of Toronto**, incorp. as Preston Shoddy Co., by Ont. let. pat. 29 Sep. 85 ; ch. from Preston to Toronto, notice, 24 Mar. 86 ; name ch. by Supp. let. pat. 10 June 86, 1 Apr. 87 ; diss. 88 ; Ont. Gaz. 85, 86, 87, 88.

Attercliffe Station Cheese Co. Ltd., incorp. by Ont. let. pat. 30 Apr. 85, Ont. Gaz. 85.

Attorney and Agency Co. of Ontario, Ltd., incorp. by Ont. let. pat. 27 May 90, Ont. Gaz. 90. Toronto.

Aube Rivière, Par. Que. *Vide* St David.

Aubert, *Vide* Hâvre Aubert.

" **Gallion**, Par. Que. *Vide* St. Georges; Régistres, C. 59, c. 66.

Auburn Woollen Co. of Peterborough Ltd., re-incorp. by Ont. let. pat. 23 Mar. 95 ; *ante*, 21 Oct. 73 ; Ont. Gaz. 73, 95.

Auckland, Par. Que. *Vide* St. Malo.

" Townp., Que. er. 3 Apr. 1806; C. 56, c. 71, s. 5; C. 61, c. 29, s. 28; Farmers Club, Govt. notice, 29 Apr. 93.

Auer, Carl Von Welsbach, patents, C. 92, c. 77.

" **Incandescent Light Co. Ltd.**, *Vide* next.

" " " **Manufacturing Co., Ltd.**, incorp, by Can. let. pat. 8 Oct, 92, as Auer Incandescent Light Co. Ltd.; name ch. by Supp. let. pat. 17 Jan. 93; Can. Gaz. 92-3, pp. 718, 1415.

Auger Shipping Co., incorp. by Can. let. pat. 13 Dec. 72, Can. Gaz. 72-3, p. 558. Montreal.

Aughrim Cheese Manufacturing Co., incorp. by Ont. let. pat. 1 Aug. 74, Ont. Gaz. 74. Tp. Euphrasia.

Augusta, Townp., Ont. R. S. O. c. 5.

Auld, John, sale, C. 66, c. 171; Q. 70 2, c. 65.

Aulnaies, ou **Aulnets**, Par. Que. *Vide* St. Roch.

Aumond, Townp., Que. ér. par Proc. 30 Avr. 61, Can. Gaz. 61, p. 1062.

Aurora, Town, Ont. incorp., by Proc. 27 Sep. 87, Ont. Gaz. 87; *ante*, Village, C. 63 2, c. 38; R. S. O. c. 5.

" Methodist Church, O. 88, c. 84.

Aurore Publishing Co. Ltd., incorp., by Can. let. pat. 7 July 94, Can. Gaz. 94-5, p. 164. Cie. de Publicité de l'Aurore.

Austin Mining Co., incorp. by Can. let. pat. 27 May 82, Can. Gaz. 81-2, p. 1995. Ottawa.

Auston Manufacturing Co. of Toronto Ltd., incorp. by Ont. let. pat. 7 May 90, Ont. Gaz. 90. Toronto Junction.

Automatic Knife Co. of Ontario Ltd., incorp. by Ont. let. pat. 6 May 91, Ont. Gaz. 91. Gananoque.

" **Telephone and Electric Co. of Canada**, incorp. by C. 93, c. 73.

Auxiliary Publishing Co. of Toronto, incorp. by Ont. let. pat. 21 Jan. 86, Ont. Gaz. 86.

Avon Cheese Co., incorp. by Ont. let. pat. notice, 22 May 69, Ont. Gaz. 69.

Avonbank Cheese and Butter Manufacturing Co., incorp. by Ont. let. pat. 8 Apr. 80, Ont. Gaz. 80.

Avondale Farmers' Institute, orgnd. 11 May 93, notice, Man. Gaz. 93.

Avonmore Cheese Manufacturing Co., incorp. by Ont. let. pat. 27 May 81; error in Ont. Gaz. 11 June 81. Tp. Roxborough.

Awantjish, Townp., Que. er. by Proc. 1 Apr. 80, Que. Off. Gaz. 80, p. 1477.

Awenge, Townp., Ont. R. S. O. c. 5.

Aweres, Townp., Ont. R. S. O. c. 5.

Awrey, Townp., Ont. R. S. O. c. 5.

Aylesbury Dairy and Produce Co. of Toronto Ltd., incorp. by Ont. let. pat. 20 Oct. 92; Supp. let. pat. 13 Sep. 93; Ont. Gaz. 92, 93.

Aylmer, Ont.:

" **Canning and Evaporating Co.**, incorp. by Ont. let. pat. 16 June 81, Ont. Gaz. 81.

" **Furniture Co. Ltd.**, incorp. by Ont. let. 16 Nov. 92, Ont. Gaz. 92.

" **Mutual Steam Mill Co.**, incorp. by Can. let. pat. notice, 2 Apr. 51, Can. Gaz. 51, p. 10525.

" **(Ontario) Curling and Skating Rink Co.**, incorp. by Ont. let. pat. 17 Feb. 82, Ont. Gaz. 82.

" **Petroleum Co.**, incorp. by Can. let. pat. notice, 9 June 66, Can. Gaz. 66 p. 2065.

" **and Port Purwell Ry. Co. of Canada**, incorp. by O. 90, c. 114.

" Town, incorp. by Proc. 29 Sep. 86; limits ch. by Proc. 24 Sep. 87; Ont. Gaz. 86, 87; O. 90, c. 79; R. S. O. c. 5.

Aylmer, Que.:

" **Académie Catholique de St. Paul d'Aylmer**, incorp. par C. 62, c. 80.

" **Academy**, incorp. by C. 55, c. 241.

" Par., *Vide* St. Paul.

" **Société St. Jean-Baptiste de Bienfaisance d'Aylmer, Province de Québec**, incorp. par Q. 89, c. 69.

Aylmer, Townp., er. 18 Jan. 1848, Can. Gaz. 48, p. 5060; C. 66, c. 66. Farmers' Club, Govt. notice, 29 Apr. 93. **Union St. Joseph, de St. Paul d'Aylmer**, incorp. par. Q. 70[1], c. 63.

" Ville, Town, incorp. par Q. 90[2], c. 84, Corporation de la Ville d'Aylmer, Corporation of the Town of Aylmer; *ante*, Village, ér. par Proc. 20 Juil, 47, Can. Gaz. 47, p. 4591; chef-lieu, county-town, C. 47, c. 7; chef-lieu de District, C. 49, c. 38, C. 57, c. 44; ch. Q. 72, c. 31, Q. 86, c. 6, Q. 89, c. 53; Palais de Justice, court house, C. 49, c. 112, C. 51, c. 63, C. 55, c. 164.

Aylwin, Townp., Que. er. by Proc. 28 Jan. 58, Can. Gaz. 58, p. 158.

Ayr American Plow Co. Ltd., incorp. by Can. let. pat. 17 Oct. 83; Supp. let. pat. 5 Dec, 85; Can. Gaz. 83-4, do.85-6, p. 891.

" Village, Ont. R. S. O. c. 5.

" " Knox Church Cemetery and lot, O. 87, c. 93.

B

B. A. Boas Co., incorp. by Que. let. pat. 7 Feb. 93, Que. Off. Gaz. 93, p. 501. Montreal.

Baby, Townp., Que. er. by Proc. 10 June 95, Que. Off. Gaz. 95, p. 1406.

Back River Power Co., incorp. by Q. 93, c. 74.

Bacon Bridge, closed, fermé, Proc. 14 Dec. 89, Que. Off. Gaz. 90, p. 72.

" **W. V.**, adm. Attorney and Solicitor, by 6 Vic. c. 29.

Badger Silver Mining Co of Gillies, Ontario, Ltd., incorp. by Ont. let. pat. 20 June 91, Ont. Gaz. 91. Port Arthur.

Badgerow, Townp. Ont. R. S. O. c. 5.

Bagg, Stanley C., Estate, Q. 75 [1], c. 94.

Bagot, Ont. Townp , R. S. O. c. 5.

" Que. :

" Comté, county, C. 53, c. 152 ; C. 55, c. 76 ; C. 58, c. 38 ; C. 59, c. 61 ; C. 64, c. 54 ; Q. 69, c. 25 ; Q. 79, c. 45 ; Q. 94, cc. 67, 68, 69. S. R. Q. s. 64.

" Par., *Vide* St. Alexis.

" Townp., ér. 27 Nov. 1848, Can. Gaz. 48, p. 5966 ; div. C. 59, c. 69 ; Cercle Agricole, avis Off. 29 Avr. 93.

Bagotville, Village, Que. incorp. par Q. 75 [2], c. 45, *ante* mun., C. 59, c. 69. Corporation du Village de Bagotville, Corporation of the Village of Bagotville.

Bagwell, Geo. McDonald, relief, C. 89, c. 107.

Baie des Chaleurs Ry. Co., incorp. by Q. 82, c. 53 ; Q. 86, c. 80 ; C. 82, c. 8 ; C. 86, c. 17 ; C. 91, c. 97 ; C. 94, c. 63 ; *ante* Q. 72, c. 43. Subsid., Q. 73, c. 42, Q. 74, c. 2, Q. 75 [1], c. 2, Q. 88, c. 91, Q. 90 [1], c. 101, Q. 90 [2], c. 88, Q. 93, c. 3, Q. 95 [1], c. 2, ss. 6, 7 ; C. 83, c. 25, C. 89, c. 3.

" **du Febvre**, ou Baie St. Antoine, Que. Commune, common, Q. 76, c. 28 ; Q. 83, c. 54 ; *ante*, 2 Geo. IV, c. 10, 4 Geo. IV, c. 26, C. 52-3, cc. 61, 150, C. 65 [1], c. 4, C. 66, c. 14, Q. 68, c. 14, Q. 69, c. 31, Q. 70 [2], c. 5, Q. 71, c. 17, Q. 72, c. 22, Q. 74, c. 12, Q. 75 [1], c. 27.

Baie du Febvre, Par., Que. *Vide* St. Antoine ; mun., *Vide* Q. 72, c. 40. Cercle Agricole, avis Off. 29 Avr. 93.

" **de Gaspé Mining Co.**, incorp. by C. 65[2], c. 89.

" " *Vide* Gaspé Bay.

" **Ha Ha**, Par. Que. *Vide* St. Simon, & Ha Ha.

" **des Prêtres**, Priests' Bay, chef-lieu, Q. 88, c. 34.

" **St. Antoine**, *Vide* Baie du Febvre.

" **St. Paul**, Man. Par. M. 77, c. 3 ; M. 80, c. 10.

" " Que. :

" " Chemins, roads, 5 Geo. IV, c. 28 ; 6 Geo. IV, c. 32.

" " **Hospice Ste. Anne de la Baie St. Paul**, incorp. par Q. 90[1], c. 90.

" " Par., *Vide* St. Pierre et St. Paul. Cercle Agricole, avis off. 29 Avr. 93.

" " Village, incorp. par Proc. 13 Mars 93 ; limites ch. avis, 8 Fév. 94 ; Gaz. Off. Qué. 93, pp. 871, 1109 (erratum), 94, p. 462.

Bailiffs, Que. *Vide* Huissiers.

Baillargeon, Townp., Que. ér. par Proc. 20 Oct. 66, Can. Gaz. 66, p. 4067.

Bain Brothers Manufacturing Co. Ltd., incorp. by Ont. let. pat. 22 July 90 ; Supp. let. pat. 31 Jan. 94 ; Ont. Gaz. 90, 94. Woodstock.

" **Waggon Co. Ltd.**, incorp. by Ont. let. pat. 8 June 93, Ont. Gaz. 93. Woodstock.

Baldur Farmers' Elevator Co. Ltd., incorp. by Man. let. pat. 21 Dec. 93, Man. Gaz. 93.

Baldwin, J. S., 7 Geo. IV, c. 18.

" **Shipping Co. Ltd.**, incorp. by Can. let. pat. 5 May 91, Can. Gaz. 90-1, p. 2145. Yarmouth.

" Townp. Ont. R. S. O. c. 5.

Balfour, James, relief, C. 93, c. 93.

" Townp., Ont. R. S. O. c. 5.

Ball Electric Light Co. Ltd., incorp. by Can. let. pat. 27 July 82; Supp. let. pat. 24 Apr. 91; Can. Gaz. 82-3, do. 90-1, p. 1988. London.

Ballantyne, John, aid, O. 95, c. 77.

" **Martha**, relief, C. 93, c. 94.

" Townp., Ont. R. S. O. c. 5.

Balsam Lake Steamboat Co., incorp. by Ont. let. pat. 26 Feb. 75, Ont. Gaz. 75. Toronto.

Baltimore Cheese Manufacturing Co., incorp. by Ont. let. pat. notice, 21 Dec. 72; re-incorp. 13 Apr. 78; Ont. Gaz. 72, 78.

Bancroft Iron Co. Ltd., incorp. by Ont. let. pat. 12 Sep. 89, Ont. Gaz. 89. Irondale.

Bangs, John E., adm. Physician, C. 55, c. 244.

Bangor, Townp., Ont. C. 58, c. 14; R. S. O. c. 5.

Bank of Acadia, incorp. by C. 72, c. 55.

" **of Agriculture**, incorp. by C. 68, c. 85.

" **of Brantford**, incorp. by C. 57, c. 164; *Vide* C. 69, c. 49.

" **of British Columbia**, incorp. by Royal Charter, 31 May 62,
" (25 Vic.); Imp. Act, 28 Vic. c. 30; C. 84-5, c.
" 83; Can. Bank Act, 90, ss. 6. 7.

" " **North America**, 7. W. IV, c. 34; 1 Vic. c. 25; C. 77, c. 54; Can. Bank Act, 90, ss. 6. 7.

" **of Canada**, *Vide* Canadian Bank of Commerce. *ante*, 1 Geo. IV, c. 27.

" **of Clifton**, incorp. as Zimmerman Bank, by C. 55, c. 203; name ch. by C. 58, c. 129; Zimmerman Bank diss., notice, 1 Mar. 58, Can. Gaz. 58, p. 398, and C. 63 [2], c. 45.

" **of Hamilton**, incorp. by C. 72, c. 53. Banque d'Hamilton.

" **of Liverpool, N. S**, incorp. by C. 71, c. 42; C. 78, c. 24; diss. 92, Man. Ont. & Que. Off. Gaz.

" **of London**. incorp. by C. 66, c. 90.

" " **in Canada**, incorp. by C. 83, c. 52; diss. C. 88, c. 50.

" **of Manitoba**, incorp. by C. 72, c. 60; C. 74, c. 62. Banque de Manitoba.

Bank of Montreal, consol. by C. 56, c. 76; C. 61, c. 91; *ante*, 1 Geo. IV, c. 25, (1821); 10-1 Geo. IV, c. 6,; 1 Vic. c. 14; 3-4 Vic. c. 40; 4-5 Vic. c. 98; 7 Vic. c. 46; C. 47, c. 115, & c. 9, s. 22; C. 49, c. 184; C. 52-3, c. 55; C. 54, c. 38. *Vide* Annuity, Pension Fund.

" **of New Brunswick**, incorp. N. B. by 60 Geo. III, c. 13, as President, Directors and Co. of the,; C. 69,c. 57; name ch. by C. 80, c. 45; C. 86, c. 59.

" **of the Niagara District**, incorp. by 4-5 Vic. c. 96; 7 Vic. cc. 62, 67; C. 47, c. 9, s. 22; C. 57, c. 163; C. 58, c. 16; C. 61, c. 94; C. 62, c. 56; C. 65[1], c. 33. *Vide* Niagara District Bank.

" **of Northumberland**, incorp. by C. 65[2], c. 74; C. 66, c. 89.

" **of Nova Scotia**, incorp. as President, Directors and Co. of the,; name ch. by C. 74, c. 59; Union Bank of Prince Edward Island, merged in, C. 83, c. 48.

" **of Ottawa**, incorp. by C. 74, c. 56. Banque d'Ottawa.

" **of Prince Edward Island**, C. 82, c. 56; incorp. P. E. I. 18 Vic.; diss. 84, Que. Off. Gaz. 84.

" **of Saint John**, N. B. incorp. by C. 72, c. 56.

" **of Simcoe**, incorp. by C. 66, c. 91.

" **of Toronto**, incorp. by C. 55, c. 205; C. 57, c. 160; C. 69, c. 52.

" **of the United Provinces**, *Vide* London and Canada Bank.

" **of Upper Canada**, consol. by C. 56, c. 121; C. 62, c. 63; C. 65[1], c. 29; C. 65[2], c. 73; C. 66, c. 87; C. 67, c. 17; C. 70, c. 40; C. 71, c. 8; C. 82, c. 13; *ante*, 59 Geo. III, c. 24; 2 Geo. IV, c. 7; 2 W. 4, c. 10; 4-5 Vic. c. 95; 6 Vic. c. 27; 7 Vic. c. 62; 9 Vic. c. 86; C. 47, c. 9, s. 22; C. 50, c. 137; C. 54, c. 39.

" **of Western Canada**, incorp. by C. 59, c. 104; diss. C. 63[2], c. 45.

" **of Winnipeg**, incorp. by C. 84, c. 49; C. 84-5, c. 10.

" **of Yarmouth**, C. 86, c. 63.

Bankers' Safe Deposit, Warehousing and Loan Co. of Ontario Ltd., incorp. by Ont. let. pat. 28 June 89, Ont. Gaz. 89. Toronto.

Banner Sewing Machine Co., incorp by Que. let. pat. 20 Sep. 69, Supp. let. pat. 16 Nov. 74; Que. Off. Gaz. 72, p. 1144, 74, p. 1944. Sherbrooke.

Banque d'Epargne de la Cité et du District de Montréal, *Vide* Montreal City and District.

" **d'Hochelaga**, incorp. by C. 73, c. 13; C. 74, c. 58.

" **Jacques Cartier**, incorp. par C. 61, c. 90; C. 63², c. 43; C. 77, c. 55; C. 79, c. 54.

" **des Marchands**, incorp. par 9 Vic. c. 115. not Merchants Bank of Canada.

" **Nationale**, incorp. par C. 59, c. 103; C. 88, c. 48.

" **du Peuple**, incorp. par 7 Vic. c. 66; C. 47, cc. 62 et 9, s. 22; C. 54, c. 43; C. 56, c. 27; C. 58, c. 61; C. 61, c. 93; C. 70, c. 41; C. 84-5, c. 8; Can. Bank Act, 90, ss. 4, 5.

" **de St. Hyacinthe**, incorp. par C. 73, c. 77.

" **de St. Jean**, incorp. par C. 73, c. 15; C. 81, c. 9.

" **de St. Jean-Baptiste**, incorp. par C. 75, c. 59; C. 76, c. 41.

" **Ville-Marie**, incorp. par C. 72, c. 51; C. 80, c. 47; C. 81, c. 35.

Banques d'Epargnes, Ontario et Québec, R. S. C. c. 122; C. 90, c. 32.

Baptist Boards, *Vide* Church Edifice, Foreign, Home, Ministerial, Publication, Upper Canada.

" **College**, *Vide* McMaster University.

" **Convention of Ontario and Quebec**, C. 89, c. 105; Boards, O. 89, c. 91; act in force, Proc. 23 Sep. 89. Ont. Gaz. 89. Convention Anabaptiste d'Ontario et de Québec.

" **Union of Canada**, C. 80, c. 76. Union Baptiste du Canada.

Baptists, 3 W. IV, c. 29; *Vide* Free Will Baptists, Reformed Baptist Church.

Bar, Man. Ont. *Vide* Law Society; Que. *Vide* Barreau.

Barbeau, Frs., Succn., Q. 85, c. 84.

Barber and Ellis Co. of Toronto, incorp. by Ont. let. pat. 3 Aug. 83, Ont. Gaz. 83. Toronto.

Barbier, J. A. P., and wife, naturd., 7 Vic. c. 43.

Barclay, *Vide* Craig.

" **-Clements Co. Ltd.**, incorp. by Can. let. pat. 23 Dec. 90, Can. Gaz. 90-1, p. 1837. Yarmouth.

Barford, Townp., Que. er. 15 Apr. 1802. Farmers' Club, Govt. notice, 29 Apr. 93.

Barkwell Chemical Co. of London Ltd., incorp. by Ont. let. pat. 18 Aug. 92, Ont. Gaz. 92.

Barnes Excelsior Fanning Mill Co. Ltd., incorp. by Can. let. pat. 19 Sep. 77, Can. Gaz. 77-8, p. 418. London.

Barneville, Railway from St. John, subsid., C. 94, c. 4.

Barnsdale Trading Co. of Stratford Ltd., incorp. by Ont. let. pat. 17 May 95, Ont. Gaz. 95.

Barnum, James, Road all., C. 57, c. 199.

" **Wire and Iron Works Co. of Ontario Ltd.**, incorp. by Ont. let. pat. 26 Jan. 88; Supp. let. pat. 29 Oct. 90; diss. 92; Ont. Gaz. 88, 90, 92. Windsor.

Barnston, Townp., Que. er. 11 Apr. 1801. Farmers' Club, Govt. notice, 7 Dec. 93.

Barreau, Qué. Corporation Générale du Barreau, S. R. Q. 3504; Le Barreau de..... (section) S. R. Q. 3506; Bibliothèque, *Vide* Association.

Barrie, Ont. :

" **and Allandale Electric Street Ry. Co. Ltd.**, incorp. by Ont. let. pat. 10 Oct. 95, Ont. Gaz. 95.

" **Curling Club**, incorp. by Ont. let. pat. 4 Jan. 78, Ont. Gaz. 78.

" **Electric Light Co.**, incorp. by Ont. let. pat. 30 Aug. 88; Supp. let. pat. 27 Nov. 89, 22 Mar. 92; Ont. Gaz. 88, 89, 92.

" **Gas Co.**, formed under Gas and Water Act, notice, 18 May 78, 27 Apr. 78, Ont. Gaz. 78.

" **Horticultural Society of the Town of Barrie**, orgnd. notice, 26 Apr. 74, Ont. Gaz. 74.

" **Loan and Savings Co.**, incorp. by Can. let. pat. 14 Apr. 81, Can. Gaz. 80-1, p. 1469.

Barrie Peninsular Park Hotel Co. of Lake Simcoe Ltd., incorp. by Ont. let. pat. 26 Mar. 87, Ont. Gaz. 87.

" **Tanning Co. Ltd.**, incorp. by Ont. let pat. 7 Dec. 92, Ont. Gaz. 92.

" Town, incorp. by Proc. 6 Aug. 70, Ont. Gaz. 70; O. 83, c. 31; O. 89, c. 56; O. 94, c. 61; R. S. O. c. 5; *ante*, Proc. 27 Sep. 50, Can. Gaz. 50, p. 9458; C. 63², c. 55.

" Townp., Ont. R. S. O. c. 5.

" **Water Works Co.**, formed under Gas and Water Act, notice, 20 May 90, Ont. Gaz. 90.

Barrie-Island, Townp., Ont. R. S. O. c. 5.

Barrow Bay Lumber Co. Ltd., incorp. by Ont. let. pat. 26 June
" 89; Supp. let. pat. 15 Dec. 93; Ont. Gaz. 89, 93.

" **Thos.**, Estate, Q. 76, c. 77.

Barsalou, J., Pont, bridge, R. Yamaska, C. 64, c. 104. *Vide* St. Hyacinthe.

Bartoil Oil Co., incorp. by Can. let. pat. notice, 1 Apr. 64, Can. Gaz. 64, p. 919.

Barton and Glanford Road Co., O. 79, c. 52.

" Townp., Ont. R. S. O. c. 5; limits ch. by Proc. 2 July 91, Ont. Gaz. 91.

Baskatong, Townp., Que. er. by Proc. 15 Feb. 94, Que. Off. Gaz. 94, p. 628.

Bassano, Quai, wharf, Portneuf, tarif, 12 Juin 77, Gaz. Off. Que. 77 p. 1910. *Vide* Symes.

Bassin, Vide Chambly.

Bastard, Townp., Ont. R. S. O. c. 5.

Bath School Society, incorp. by 4 W. IV, c. 33.

" Village, Ont. R. S. O. c. 5.

Bathurst District, 4 Geo. IV, cc. 2, 27; 8 Vic. c. 7; C. 46, c. 69; C. 47, c. 58; C. 49, cc. 93, 94, 95.

" **and Tay River Macadamized Road Co.**, O. 73, c. 124.

" Townp., Ont. R. S. O. c. 5.

Batiscan, Par., Que. *Vide* St François-Xavier, Ste. Geneviève.

Batiscan, Pont, bridge, 9 Vic. c. 37; Q. 69, c. 50; Proc. 19 Mars 69, Can. Gaz. 68-9, p. 643, & 19 Nov. 69, Gaz. Off. Qué. 69, p. 1490; Q. 70[2], c. 64.

Battle River Lumber and Settlement Co. Ltd., incorp. by Can. let. pat. 5 May 83, Can. Gaz. 82-3. Winnipeg.

Bawden, J. R. adm. Attorney by C. 66, c. 175.

Baxter, Townp., Ont., R. S. O. c. 5.

Bay of Fundy Steamship Co. Ltd., incorp. by Can. let. pat. 25 Mar. 89, Can. Gaz. 88-9, p. 1935. St. John.

" **Quinté Bridge Co.**, incorp. by C. 87, c. 97; C. 89, c. 87.

" " **Gold Mining Co.**, incorp. by Can. let. pat. 21 June 67, Can. Gaz. 67, p. 1969.

" " **Grain Co.**, incorp. by Ont. let. pat. 1 Sep. 79, Ont. Gaz. 79. Tp. Tyendinaga.

" " **Hedge Co. Ltd.**, incorp. by Ont. let. pat. 15 Aug. 95, Ont. Gaz. 95. Belleville.

" " **Oil Co.**, incorp. by Can. let. pat. 13 Feb. 67, Can. Gaz. 67, p. 487.

" " **and Oswego Navigation Co.**, incorp. by Can. let. pat. 22 July 75, Can. Gaz. 75-6, p. 270. Napanee.

" " **Railway and Navigation Co.**, incorp. by C. 81, c. 46.

" " **and River St. Lawrence Steamboat Co.**, incorp. by C. 63[2] c. 64.

" " **Wooden Ware Manufacturing Co.**, incorp. by Ont. let. pat. 7 Sep. 82, Ont. Gaz. 82. Picton.

Bay State Mining Co., formed under C. S. C. c. 63, notice, 27 Jan. 68, Can. & Ont. Gaz. 68.

" **Petroleum Co.**, incorp by Can. let. pat. notice, 14 Apr. 66, Can. Gaz. 66, p. 1298.

Bayfield Harbour Co., incorp by 2 Vic. c. 39; C. 57, c. 110.

" **and South Huron Ry. Co.**, incorp. by O. 80, c. 49.

" Village, Ont. incorp. cont., O. 75-6, c. 40; R. S. O. c. 5.

Bayham Centre Cheese Co., incorp. by Ont. let. pat. notice, 26 July 73, Ont. Gaz. 73.

" **Cheese Factory**, incorp. by Can. let. pat. notice 29 June 67, Can. Gaz. 67, p. 2180.

Bayham, Townp. Ont. O. 08, c. 50 ; R. S. O. c. 5 ; O. 95, c. 113.

Baylis-Wilkes Manufacturing Co., incorp. by Que. let. pat. 29 Jan. 75 ; diss. 81 ; Que. Off. Gaz. 75, p. 258, 81, p. 1163. Montreal.

Beadle, *Vide* D. W. Beadle.

Beam Treshing Machine Co. of Berlin Ltd., incorp. by Ont. let. pat. 9 July 91, Ont. Gaz. 91.

Beamsville, Village, Ont. O. 85, c. 55.

Beardmore Belting Co. Ltd., incorp. as F. E. Dixon Belting Co. Ltd., by Ont. let. pat. 30 Nov. 93 ; name ch. by Ont. or. in council, notice, 11 Jan. 95 ; Ont. Gaz. 93, 95.

Beattie Petroleum Co., incorp. by Can. let. pat. notice, 10 Mar. 66, Can. Gaz. 66, p. 833.

Beatty Brothers Manufacturing Co. of Fergus, Ltd., incorp. as Wellington Manufacturing Co. Ltd., by Ont. let. pat. 14 Dec. 93 ; name ch. by Ont. or. in Council, 26 May 94 ; sold out, 95 ; Ont. Gaz. 93, 94, 95.

Beaubien, Townp., Qué. L'Islet, S. R. Q. s. 64.

Beauce Asbestos Co., incorp. by Que. let. pat. 18 Aug. 91, Que. Off. Gaz. 91, p. 1959. Cie d'Amiante de la Beauce. St. François, Beauce.

" Comté, county, Qué. C. 53, c. 152 ; C. 63 [1], c. 7 ; C. 76, c. 11 ; Q. 75 [2], c. 42 ; Q. 79, c. 48 ; Q. 83, c. 39 ; S. R. Q. s. 64 ; Q. 90 [1], c. 51 ; ancien comté, 9 Geo. IV, c. 73 ; uni à Dorchester, Acte d'Union, s. 19.

" District, S. R. Q. s. 70, et C. P. C. 1355 ; *ante*, C. 57, c. 44, C. 58, c. 5.

" Par., Q. *Vide* St. Frédéric, St. François, St. Joseph. *Vide* Nouvelle Beauce.

Beaudry, F. X., Succn. Q. 93, c. 93 ; Q. 94, c. 91 ; Q. 95 [2], cc. 85, 86.

" **J. L.**, " Q. 89, c. 100.

" **P. J. U.**, ex-Protonotaire, Q. 88, c. 110.

Beauharnois, Châteauguay and Huntingdon Navigation Co., incorp. by C. 64, c. 95.

" Chemins, roads, C. 57, c. 119.

Beauharnois, Comté, county, 9 Geo. IV, c. 73 ; C. 53, c. 152 ; S. R. Q. s. 64.

" District, S. R. Q. s. 70, & C. P. C. 1355, *ante*, C. 57, c. 44 ; C. 58, c. 5.

" **Junction Ry. Co.**, incorp. by Q. 87, c. 70 ; Subsid., Q. 73, c. 42 ; Q. 74, c. 2 ; Q. 75 [1], c. 2 ; Q. 88, c. 91 ; C. 87, c. 24 ; C. 93, c. 2. Cie de chemin de fer de Jonction de Beauharnois.

" Par., Qué. *Vide* St. Clément, St. Etienne.

" Presbyterian Church, C. 61, c. 127.

" Seigneurie, seigniory, C. 57, c. 119 ; Q. 70 [1], c. 40.

" **Steam Navigation Co.**, incorp. by Can. let. pat. 4 June 75, Can. Gaz. 75-6, p. 67. Montreal.

" Ville, Town, incorp. by C. 63 [2], c. 24 ; Q. 75 [1], c. 77 ; Q. 84, c. 86 ; Q. 93, c. 55. Corporation de la Ville de Beauharnois, Corporation of the Town of Beauharnois. *ante*, Village, ér. par Proc. 23 Juil. 1846, Can. Gaz. 46, p. 3015 ; Chef-lieu, county town, C. 47, c. 7 ; de district, C. 57, c. 44.

Beaulieu, Par., Qué. *Vide* Ste. Pétronille.

" Village, Qué. ér. par Proc. 24 Déc. 73, Gaz. Off. Qué. 73, p. 2012.

Beaumont, Par., Qué. *Vide* St. Etienne.

Beauport, Asile de Beauport, S. R. Q. 3183 ; Q. 93, c. 9 ; Q. 94, cc. 6, 7, 8, 33.

" Club Montmorency, incorp. par let. pat. Qué. 30 Nov. 86, Gaz. Off. Qué. 86, p. 2206.

" Par., Que. *Vide* Notre-Dame de la Miséricorde, Lac de Beauport. Cercle Agricole, avis off. 29 Avr. 93.

" **Union St. Joseph de Notre-Dame de Beauport**, incorp. par Q. 78 [1], c. 34.

Beaupré, Joseph, Succn., Q. 90 [1], c. 116.

" Par., Qué. *Vide* Ste. Anne, Côte Beaupré. Cercle Agricole, avis off. 14 Sep. 93.

Beaurivage, Par., Qué., *Vide* St. Agapit, St. Gilles, St. Narcisse, St. Patrice.

Beautiful Plains, County, Man. M. 81, c. 14 ; M. 83, c. 1 ; M. 84, c. 11 ; M. 86, c. 52 ; M. 89, c. 41 ; M. 93, c. 34.

" **Farmers' Institute**, orgnd. 14 Mar. 94. notice, Man. Gaz. 94.

" Rural mun., Man. M. 81, c. 13.

Beaver Asbestos Co., incorp. by Que. let. pat. 2 June 90, Que. Off. Gaz. 90 p. 1461. Sherbrooke.

" **Creek**, Ont. O. 79, c. 50; Beaver River, C. 70, c. 45. *Vide* Collingwood, Townp.

" " **Creamery Co.**, incorp. by Ont. let. pat. 27 Mar. 79, Ont. Gaz. 79,

" **File Works**, incorp. by Que. let. pat. 29 Jan. 92, Que. Off. Gaz 92, p. 412. Lévis.

" **Lumber Co.**, incorp. by Que. let. pat. 24 Dec. 75; diss. 84; Que. Off. Gaz. 75, p. 2863, 84. p. 901. Yamachiche.

" **Mining and Milling Co. of Ontario**, incorp. by Ont. let. pat. 6 Nov. 86, Ont. Gaz. 86. Port Arthur.

" **Mutual Fire Insurance Co.**, *Vide* Commercial Fire Insurance Co. of Canada.

" **Petroleum Co. of Lindsay**, incorp. by Can. let. pat. notice, 9 Oct. 66, Can. Gaz. 66, p. 3887.

" **Stamping Co.**, incorp. by Que. let. pat. 15 Apr. 73; diss. 80; Que. Off. Gaz. 73, p. 664. 80, p. 2381. Montreal.

" **and Toronto Mutual Fire Insurance Co.**, *Vide* Commercial Fire Insurance Co. of Canada.

Beaverton, Village, Ont. R. S. O. c. 5.

Bécancour, Par., Que. *Vide* La Nativité. Chef-lieu, county town, 9 Vic. c. 57, C. 47, c. 7. Cercle Agricole, avis off. 29 Avr. 93.

" **Rivière**, *Vide* Rivière Bécancour.

Bécigneul, Ad. M. L. E., adm. Advocate, Avocat, Q. 94, c. 101.

Beck, *Vide*, C. Beck.

" **Mining Co. of Marmora**, incorp. by O. 73, c. 106.

Becket Mountain Park Co. Ltd., incorp. by Ont. let. pat. 26 May 94, Ont. Gaz. 94. Hamilton.

Beckwith, Townp. Ont. R. S. O. c. 5.

Becquets, les, Par., Que. *Vide* St. Pierre.

Bédard, Hon., Juge, Pension, 9 Geo. IV, c. 72.

" **J. B.** Privilége, 47 Geo. III, c. 15.

" **J. C.**, Estacades, booms, R. St. François, Q. 82, c. 105.

" Townp., Que. Rimouski, R. S. Q. s. 64.

Bedford, J. J., Adm. Physician, by M. 85, c. 50.

" **Mining Co.**, incorp. by Ont. let pat. 3 Sep. 87, Ont. Gaz. 87, Kingston.

" Townp., Ont. C. 54, c. 25, ; C. 64, c. 80 ; R. S. O. c. 5.

Bedford, Que. ;

" **Copper Co.**, incorp. by C. 64, c. 133.

" District, S. R. Q. s. 70, &. C. P. C. 1355 ; *ante*, C. 57, c. 44, C. 58, c. 5.

" **District Bank**, incorp. by C. 71, c. 40.

" **Manufacturing Co.**, incorp. by Que. let. pat. 30 Oct. 95, Que. Off. Gaz. 95, p. 2508.

" Par., *Vide* St. Damien.

" Ville, Town. incorp. by Q. 90 [1], c. 77. Corporation de la Ville de Bedford, Corporation of the Town of Bedford. Farmers' Club, Govt. notice, 31 Jan. 95.

Beebe Plain Advent Camp Meeting Association, incorp. by Q. 76, c. 54 ; Q. 79, c. 82.

" **Cemetery Co.**, incorp. under S. R. Q. 5253, notice, 26 Dec. 89, Que. Off. Gaz. 89, p. 2622.

" **Grange Co-operative Society Ltd.**, formed under 29 Vic. c. 22, notice, 1 Oct. 77, Que. Off. Gaz. 77, p. 2986.

" Village, Que. er. by Proc. 26 Dec. 72, Que. Off. Gaz. 72, p. 1977.

Beekeepers' Association of Ontario, R. S. O. c. 39, s. 65 ; O. 95, c. 11.

Beet Root Sugar Bounty, C. 91, c. 31, C. 92, c. 8, C. 95, c. 6, Q. 75 [1], c. 4, Q. 75 [2], c. 5, Q. 95 [1], c. 4.

Beeton Oil Co., incorp. by Ont. let. pat. 26 Oct. 82, Ont. Gaz. 82.

" Village, Ont. O. 86, c. 51 ; R. S. O. c. 5.

Bégin, Edouard, adm. Notaire, Notary, par Q. 74, c. 59.

Bégon, Townp., Que. ér. par Proc. 15 Nov. 69 ; limites ch. par Proc. 12 Déc. 71 ; part. ann. à St Eloi, avis, 24 Déc. 74 ; Gaz. Off. Qué. 69, p. 1435, 71, p. 1854, 74, p. 2215. Cercle Agricole, avis off. 29 Avr. 93.

Bel-Air Jockey Club, incorp. by Q. 89, c. 76.

Belair, Seigneurie, seigniory, Que. Q. 68, c. 29 ; C. 68, c. 78.

Belcourt, Rural mun., Man. M. 80, c. 1 ; M. 81, c. 3 ; M. 83, c. 1 ; M. 84, c. 11 ; M. 86, c. 52 ; M. 88, c. 27, s. 2.

Belding-Paul and Co. Ltd., incorp. by C. 90, c. 103.

Belgrave Cheese and Butter Manufacturing Co., incorp. by Ont. let. pat. 18 Mar 85, Ont. Gaz. 85.

Bell Farm Co., incorp. by Can. let. pat. 19 May 86, Can. Gaz. 85-6, p. 1732. Winnipeg.

" **Organ and Piano Co. Ltd.**, Ont. let. pat. 9 Jan. 91, Ont. Gaz. 91. *ante*, Imp. incorp.

" **Telephone Co. of Canada**, incorp. by C. 80, c. 67 ; C. 82, c. 95 ; C. 84, c. 88 ; C. 92, c. 67 ; C. 94, c. 108 ; powers, M. 82, c. 52, O. 82, c. 71, Q. 81, c. 76. Cie. Canadienne du Téléphone Bell, (C. 80, c. 67,) ou Cie. de Téléphone Bell du Canada. (Q. 81, c. 76).

" **Thomas**, Estate, O. 68-9, c. 79.

" *Vide* W. H. Bell.

Belleau, Townp., Que. ér. par Proc. 12 Juin 68, Can. Gaz. 68, p. 1535.

Bellechasse, Compagnie de Téléphone de Bellechasse, incorp. par Q. 93, c, 71. Telephone Co. of Bellechasse.

" Comté, county, 9 Geo. IV, c. 73 ; C. 47, c. 51 ; C. 53, c. 152 ; C. 58, c. 11 ; C. 60, c. 78 ; Q. 73, c. 35 ; Q. 75 [2], cc. 39, 43 ; Q. 79, c. 49 ; Q. 83, c. 37 ; S. R. Q. s. 64 : Q. 95 [2], c. 7 ; Jurisdiction, Q. 88, c. 19.

" Par., Que. *Vide* Notre-Dame de l'Assomption, St. Michel.

" Townp., Que. ér. par Proc. 21 Avr. 71, Que. off. Gaz. 71, p. 701.

Belle-Isle Straits, Telegraph to, C. 60, c. 5. s. 2.

" **Thos. Ed.**, adm. Médecin, Physician, C. 63 [1], c. 67.

Belle River, Village, Ont. R. S. O. c. 5.

Belleville, Ont. :

" **Albert College**, *Vide* University of Toronto, (Victoria University).

" **Base-Ball Association Ltd.**, incorp. by Ont. let. pat. 22 May 88, Ont. Gaz. 88.

" **Bay of Quinté Auer Light Co. Ltd.**, incorp. by Ont. let. pat. 30 Oct. 95. Ont. Gaz. 95.

" **Board of Trade**, *Vide* Dominion Board of Trade.

" **Box and Basket Co. Ltd.**, incorp. by Ont. let. pat. 20 Dec. 93, Ont. Gaz. 93.

" **Brush Co.**, incorp. by Ont. let. pat. 14 Jan. 76, Ont. Gaz. 76.

" **Cemetery**, C. 66, c. 79.

" **City**, incorp. by O. 77, c. 33 ; O. 90, c. 80 ; Corporation of the City of Belleville. *ante*, Town, 4 W. IV, c. 24 : 6 W. IV, c. 14 ; C. 49, cc. 81, 80 ; C. 50, c. 64 ; C. 51, c. 140 ; Proc. 28 Dec. 60, Can. Gaz. 60, p. 3923 ; O. 68, c. 49 ; O. 75-6, c. 50 ; R. S. O. c. 5. ; wards, Proc. 4 Sep. 74, Ont. Gaz. 74. *Vide post*, Port of Belleville.

" **Curling Club**, incorp. by Ont. let. pat. 25 Oct. 81, Ont. Gaz. 81.

" **Gas. Co.**, incorp. notice, 11 Feb. 54, Can. Gaz. 54. p. 246.

" **Harbour**, *Vide post*, Port of Belleville.

" **Horticultural Society of the Town of Belleville**, orgnd. notice, 31 July 75, Ont. Gaz. 75 ; *ante*, notice, 8 Feb. 58, Can. Gaz. 58, p. 251.

" **Hotel Co. Ltd.**, incorp. by Ont. let. pat. 15 Mar. 93, Ont. Gaz. 93.

" **and Lake Nipissing Ry. Co.**, incorp. by C. 88, c. 68 ; C. 90, c. 65 ; C. 92, c. 31 ; subsid., C. 90, c. 2, C. 92, c. 5.

" **and Marmora Ry. Co.**, incorp. by C. 66, c. 102.

" **Natural Gas and Oil Co. Ltd.**, incorp. by Ont. let. pat. 3 July 91, Ont. Gaz. 91.

" **and North Hastings Ry. Co.**, incorp. by O. 74 [1], c. 38 ; O. 74 [2], c. 45 ; O. 78, c. 43 ; O. 79, c. 53 ; O. 80, c. 50 ; O. 81, c. 64 ; subsid. O. 75-6, c. 22 ; C. 85, c. 59, C. 86, c. 10. *Vide* Midland Ry. of Canada, (Grand Junction Ry. Co.)

Belleville, Ontario Institution for the Education and Instruction of the Deaf and Dumb, R. S. O. c. 247.

" **Opera House Co. Ltd.**, incorp. by Ont. let. pat. 29 Aug. 83, Ont. Gaz. 83.

" **and Ottawa River Ry. Co.**, incorp. by O. 75-6, c. 68.

" Port of Belleville, C. 70, c. 46 ; C. 79, c. 51 ; C. 89, c. 35. *Vide* Moira River.

" Presbyterian Church, O. 71-2, c. 105.

" Public Hospital and Home for the Friendless for the city of Belleville, C. 51, c. 140 ; O. 82, c. 86.

" **Richardson Gold Mining Co.**, incorp. by Can. let. pat. 16 Aug. 67, Can. Gaz. 67, p. 2496.

" **Seminary**, *Vide* University of Toronto, (Victoria University.

" **Stoneware Co.**, incorp. under C. S. C. c. 63, notice, 1 Jan. 70, Ont. Gaz. 70.

" **Street Ry. Co.**, incorp. by O. 75-6, c. 86.

" **Sun Printing and Publishing Co. Ltd.**, incorp. by Ont. let. pat. 7 Jan. 95, Ont. Gaz. 95.

" **Traction Co. Ltd.**, incorp. by Ont. let. pat. 8 Nov. 95, Ont. Gaz. 95.

" **Water Works Co.**, formed under Gas and Water Act, notice, 11 Oct. 86, Ont. Gaz. 86.

" Woman's Christian Association of Belleville, O. 86, c. 91.

Bellingham, Townp., Que. C. 56, c. 105.

Belmont-Bessemer Ore Co. Ltd., incorp. by Ont. let. pat. 17 Apr. 91, Ont. Gaz. 91. Toronto.

" Cemetery, *Vide* Quebec, (Cimetière).

" **Elevator Co. Ltd.**, incorp. by Man. let. pat. 9 Apr. 92, Man. Gaz. 92.

" **Farmers' Institute**, orgnd. 4 Mar. 93, notice, Man. Gaz. 93.

" **Manufacturing Co.**, incorp. as Lawlor Manufacturing Co. by Que. let. pat. 30 Mar. 80, Que. Off. Gaz. 80, p. 1253 ; name ch. by Q. 82, c. 75. Cie Manufacturière Belmont. Montreal.

Belmont Shipping Co. Ltd., incorp. by Can. let. pat. 7 Feb. 91, Can. Gaz. 90-1, p. 1554. Yarmouth.

" Townp., Ont. R. S. O. c. 5.

Belmore Cheese and Butter Co., incorp. by Ont. let. pat. 18 Dec. 78, Ont. Gaz. 78.

Belœil, Par. Qué. *Vide* St. Mathieu. Cercle Agricole, avis off. 29 Avr. 93.

" Compagnie de l'Aqueduc de Belœil, formée sous S. R. C. c. 65, avis, 9 Juil. 70, Gaz. Off. Qué. 70, p. 1195.

Belvedere Mining and Smelting Co., incorp. by C. 64, c. 116.

" **Petroleum Co.**, incorp. by Can. let. pat. notice, 28 Apr. 66, Can. Gaz. 66, p. 1481.

Benai Jacob, incorp. by Q. 90 [1], c. 84; religious congregation.

Benevolent Societies, Ont. R. S. O. c. 172; Que. S. R. Q. s. 3096.

Bennett Furnishing Co. of London, incorp. by Ont. let. pat. 30 June 81, Ont. Gaz. 81.

" **and Wright Co. of Toronto Ltd.**, incorp. by Ont. let. pat. 23 May 95, Ont. Gaz. 95.

Benning, J., relief, C. 64, c. 175.

Benoit, Dame, (Mélanie Robert,) Succ., Q. 90 , c. 120.

Benson, Bros., wharf at, St. Romuald, tolls, notice 13 Nov. 78. Que. Off. Gaz. 78, p. 3421.

" **Thos.**, Estate, C. 57, c. 224.

Bentick, Townp., Ont. R. S. O. c. 5.

Berczy, W. Sale, C. 64, c. 166.

" Widow, Estate, Q. 75 [1], c. 95.

Beresford, Townp., Que. er. by Proc. 20 Jan. 52, Can. Gaz. 52, p. 11913; C. 61, c. 29, s. 26.

" **W. H.**, relief, C. 53, c. 267.

Bergeronnes, Que. Townp., ér. par Proc. 11 Août 74, Que. Off. Gaz. 74, p. 1345. Cercle Agricole, avis off. 18 Oct. 94.

Berlin, Ont.:

" **Amateur Athletic Association**, incorp. by Ont. let. pat. 26 Mar. 87, Ont. Gaz. 87.

" **Athletic Club of Berlin Ltd.**, incorp by Ont. let. pat. 3 May 93, Ont. Gaz. 93.

Berlin and Canadian Pacific Junction Ry. Co., incorp. by C. 87, c. 89 ; O. 88, c. 42 ; C. 89, c. 75 ; C. 91, c. 85.

" **Club Ltd.**, incorp. by Ont. let. pat. 21 Feb. 95, Ont. Gaz. 95.

" **College of Saint Jerome,** "Corporation of the College of Saint Jerome, Berlin," incorp. by C. 66, c. 134.

" **Curling and Skating Rink Co.**, incorp. by Ont. let. pat. 12 Sep. 83, Ont. Gaz. 83.

" **Elevator Co.**, incorp. by Ont. let pat. 1 Aug. 88, Ont. Gaz. 88.

" **Gas Co.**, formed under Gas and Water Act, notice, 2 Dec. 82, Ont. Gaz. 82.

" **Horticultural Society**, orgnd. notice, 25 July 78, Ont. Gaz. 78.

" **Piano Co. Ltd.**, *Vide* next.

" " **and Organ Co.**, incorp. as Berlin Piano Co. Ltd., by Ont. let. pat. 8 Aug. 90 ; name ch. by Ont. or in council, 14 Dec. 92 ; Ont. Gaz. 90, 92.

Pioneer Tobacco Manufacturing Co., incorp. by Ont. let. pat. notice, 13 Sep. 73 ; by-law, notice, 20 Feb. 75 ; Ont. Gaz. 73, 75.

" **Publishing Co. Ltd.**, incorp. by Ont. let. pat. 23 Apr. 92, Ont. Gaz. 92 ; Supp. let. pat. applied for, 95.

" **Shirt and Collar Co. Ltd.**, incorp by Ont. let. pat. 4 May 92, Ont. Gaz. 92.

" Town, incorp. by Proc. 20 May 70, Ont. Gaz. 70 ; O. 88, c. 42 ; *ante*, Village, Proc. 11 Mar. 52, 23 Sep. 53, Can. Gaz. 52, p. 12144, 53, p. 1458 ; C. 58, c. 114 ; C. 59, c. 76.

" **Tresher and Manufacturing Co. Ltd.**, incorp. by Ont. let. pat. 26 July 95, Ont. Gaz. 95.

" **and Waterloo Street Ry. Co.**, incorp. by Ont. let. pat. 6 Aug. 86 ; Supp. let. pat. 15 Mar. 93 ; Ont. Gaz. 86, 93.

" **Water Works Co.**, formed under Gas and Water Act, notice, 13 July 87, Ont. Gaz. 87.

Bernard, H., adm. Attorney &c. by C. 56, c. 137, Barrister, by C. 66, c. 173.

Berthier, Que. :

" **Académie de Berthier,** les directeurs de l', incorp. par C. 51, c. 158.

" **Beet Root Sugar Factory,** *Vide* Sucrerie de Betteraves de Berthier.

" Commune, common, C. 59, c. 85 ; C. 60, c. 85 ; C. 66. c. 63.

" Comté, county, 9 Geo. IV. c. 73 ; C. 49, c. 123 ; C. 50, c. 110 ; C. 53, c. 152 ; C. 55, c. 100 ; C. 69, c. 45 ; Q. 69, c. 47 ; Q. 75², c. 37 ; Q. 76, c. 37 ; Q. 80, c. 36 ; S. R. Q. s. 64.

" Par., *Vide* Ste. Geneviève ; Berthier (en bas) *Vide* Notre-Dame de l'Assomption.

" Ville, Town, consol. par Q. 76, c. 48 ; Q. 84, c. 88 ; Le Maire et le Conseil de la Ville de Berthier, The Mayor and Council of the Town of Berthier ; *ante*, C. 65², c. 61 ; Q. 71, c. 35 ; *ante*, Village, ér. par Proc. 14 Avr. 52, Can. Gaz. 52, p. 12360 ; chef-lieu, county town, C. 47, c. 7, C. 49, c. 38. Aussi appelé Berthierville.

Berthierville, *Vide* précédent.

Bertie Cheese Co., incorp. by Ont. let. pat. 26 Oct. 76, Ont. Gaz. 76.

" **Natural Gaz Co. Ltd.,** incorp. by Ont. let. pat. 12 Mar. 91 ; Supp. let. pat. 2 Sep. 91 ; Ont. Gaz. 91.

" Townp., Ont. R. S. O. c. 5.

" **Townpship Ry. Co.,** incorp. by O. 70-1, c. 58.

Bertram Engine Works Co. Ltd., incorp. by Ont. let. pat. 11 Jan. 94, Ont. Gaz. 94. Toronto.

Bessemer, Henry, patents, C. 57, c. 226.

Besserer, L. T., Estate, C. 66, c. 166.

Bessette, N. D. D,. adm. Notaire, Notary, Q. 68, c. 59.

Bethune, Ont. Townp., R. S. O. c. 5.

Betsiamites, Que. Townp., ér. par Proc. 15 Oct. 67, Can. Gaz. 67, p. 121.

Beverley Cheese Manufacturing Co., incorp. by Ont. let. pat. 30 Apr. 85, Ont. Gaz. 85.

Beverley Navigation Co., incorp. by 7 W. IV, c. 51 ; C. 53, c. 230 ; C. 55, c. 173.

" Townp., Ont. C. 53, c. 230 ; C. 55, c. 173 ; C. 60, c. 100 ; C. 61, c. 137 ; R. S. O. c. 5.

Bexley, Townp., Ont. O. 88, c. 43 ; R. S. O. c. 5.

B. Greening Wire Co. Ltd., incorp. by Ont. let. pat. 2 Feb. 89, Ont. Gaz. 89. Hamilton.

Bible Christian Church of Canada, *Vide* Methodist Church.

Bic, Que. Par. *Vide* Ste. Cécile ; Cercle Agricole, avis off. 29 Avr. 93.

Bickell's Bridge, pont, Wm. J. Bickell, R. St. Charles, C. 66, c. 108 ; closed, fermé, Proc. 28 Feb. 94 ; surrendered to Quebec and Limoilou, remis, Proc. 28 Mar. 94 ; Que. Off. Gaz. 94, pp. 670, 860.

Bickerdicke and Crow Cattle Co., incorp. by Que. let. pat. 14 June 92, Que. Off. Gaz. 92, p. 1551. Montreal.

Bickford, E. O., agreements, O. 81, c. 77, O. 83, c. 52.

Bicycle Accident Repair Co. of Canada Ltd., incorp. by Can. let. pat. 7 Sept. 95, Can. Gaz. 95-6, p. 469. Toronto.

Biddulph, Ont. Townp. C. 62, c. 28 ; O. 70-1, c. 65 ; R. S. O. c. 5.

Bidwell, Ont. Townp., R. S. O. c. 5.

" Que. " Ottawa, S. R. Q. s. 64.

Biencourt, Que. Townp., Rimouski, S. R. Q. s. 64.

Bienheureux Alphonse de Rodriguez, Par., Joliette, ér. par Proc. 3 Mai 59, Can. Gaz. 59, p. 1121 ; C. 66, c. 32, s. 16. Cercle Agricole, avis off. 29 Avr. 93.

Bienville, Union St. Pierre du Village Bienville de Lévis, incorp. par Q. 68, c. 53.

" Village, Qué. ér. par Proc. 3 Avr. 62, Can. Gaz. 62, p. 834.

Big East River Improvement Co. Ltd., incorp. by Ont. let. pat. 9 Mar. 93 ; Supp. let. pat. 19 Mar. 95 ; Ont. Gaz. 93, 95. Huntsville.

" **Island Dock and Shipping Co. Ltd.**, incorp. by Ont. let. pat. 22 Dec. 85, Ont. Gaz. 85.

Bigelow Heel Co., incorp. by Que. let. pat. 28 Aug. 73, Que. Off. Gaz. 73, p. 1369. Montreal.

Bigelow, Townp., Que. er. by Proc. 8 Apr. 61, Can. Gaz. 61, p. 864.

Biggar, Townp., Ont. R. S. O. c. 5.

Bighead River, Harbour, *Vide* St. Vincent.

Billings Bridge, *Vide* Ottawa and Gloucester Road.

" Townp., Ont. R. S. O. c. 5.

Billy, *Vide* de Billy.

Binbrook, Townp., Ont. 1 W. IV, c. 8 ; 7 W. IV, c. 59 ; R. S. O. c. 5.

Bird's Hill Farmers' Institute, orgnd. 4 Apr. 94, notice, Man. Gaz. 94.

Birkbeck Investment, Security and Savings Co., Man. licence, Lyman Dwight, Manager, notice, 26 May 94, Man. Gaz. 94.

Birks, *Vide* T. W. Birks.

Birrel, Flora, relief, C. 86, c. 113.

Birtle, Man. :

" **Curling Club**, incorp. by Man. let. pat. 2 Oct. 94, Man. Gaz. 94.

" Electoral Division Agricultural Society ; *ante*, Shoal Lake Electoral Division No. 1 Agricultural Society ; name ch. by M. 88, c. 29, s. 19 ; repealed by M. 90, c. 28, s. 33 ; M. 92, c. 13.

" Electoral Division Farmers' Institute, orgnd. 7 Feb. 91, notice, Man. Gaz. 91.

" **Milling Co. Ltd.**, incorp. by Man. let. pat. 20 Aug. 88, Man. Gaz. 88.

" Rural mun., M. 83, c. 1 ; M. 84, c. 11 ; M. 86, c. 52 ; M. 90, c. 55 ; M. 92, c. 32 ; R. S. M. c. 102 ; wards, Proc. 24 Apr. 94, Man. Gaz. 94.

" Town, incorp. by Man. let. pat. 29 Dec. 83, Man. Gaz. 83 ; M. 84, c. 11, s. 40 ; M. 86, c. 52, s. 33 ; M. 87, c. 28, s. 12. School board, M. 86, c. 69.

Bishop Bethune College Co. of Oshawa Ltd., incorp. by Ont. let. pat.
" 13 Aug. 89, Ont. Gaz. 89.

" **of the Diocese of Algoma of the Church of England in Canada**, incorp. by O. 85, c. 88.

" **Engraving and Printing Co.**, incorp. by Que. let pat. 14 Nov. 94, Que. Off. Gaz. 94, p. 2561. Montreal.

" " **and Printing Co. Ltd.**, incorp. by Man. let. pat. 8 May 83, Man. Gaz. 83. Winnipeg.

" **George**, *Vide* George Bishop.

" and Incumbents, *Vide* Ontario, Toronto, (diocese), also Synod.

" and Rector, Parson, &c., Trustees under 3 Vic. c. 74, and R. S. O. c. 237, s. 26.

" **Ridley College of Ontario**, incorp. by Ont. let. pat. 23 Mar. 89, Ont. Gaz. 89. St. Catharines.

" **of Rupert's Land**, *Vide* Rupert's Land.

" **Strachan School**, incorp. by O. 68, c. 57.

" Townp., Ont. R. S. O. c. 5.

Bishop's College, Lennoxville, incorp. by 7 Vic. c. 49 ; C. 52-3, c. 60 ; Q. 70-2, c. 48 ; Q. 90-1, c. 113.

" " **School Association**, incorp. by Q. 79, c. 74.

Bishops, *Vide* Corporation Episcopale.

Bixel Brewing and Malting Co. Ltd., incorp. by Can. let. pat. 6 May 90, Can. Gaz. 89-90, p. 2220. Strathroy.

Bizard, Ile, Island, *Vide* Ile Bizard.

Black Bay Silver Mining Co., incorp. by O. 73, c. 107.

" **Creek**, Dams, O. 78, c. 29.

" **Diamond Steamship Co. of Montreal Ltd.**, incorp. by Can. let. pat. 12 Nov. 81 ; *ante*, 28 Oct. 81 ; Supp. let. pat. 9 Oct. 84, 21 Nov. 84, 6 Oct. 88 ; Can. Gaz. 81-2, p. 835, 84-5, p. 1009, 88-9, p. 774.

Blacker Brick Co. Ltd of Bradford, incorp. by Ont. let. pat. 19 Apr. 88, Ont. Gaz. 88.

Blackfriars Oil Co., incorp. by Can. let. pat. notice, 14 Apr. 66, Can. Gaz. 66, p. 1298.

Blainville, Par., Que. *Vide* St. Janvier, Ste. Thérèse.

Blair, J. W., adm. Advocate, Avocat, Q. 92, c. 111.

" Townp., Ont. R. S. O. c. 5.

Blairfindie, Chemin, road, C. 58, c. 37.

Blairfindie, Par., Que. *Vide* Ste. Marguerite.

Blake Butter and Cheese Manufacturing Co., incorp. by Ont. let. pat. 4 Apr. 83, Ont. Gaz. 83.

" **John, N.**, adm. Attorney and Solicitor, O. 70-1, c. 105.

" **Michael**, Title, M. 84, c. 58.

" Townp., Ont. R. S. O. c. 5.

" " Que. Ottawa, S. R. Q. s. 64.

Blanchard, Rev. A., naturd. 7 Vic. c. 43.

" Rural mun., Man. M. 83, c. 1 ; M. 84, c. 11 ; M. 86, c. 52 ; M. 90, c. 55 ; R. S. M. c. 102.

" Townp., Ont. R. S. O. c. 5. *Vide* Blanshard.

Blanchet, Townp., Qué. ér. par Proc. 21 Nov. 66, Can. Gaz. 66, p. 4515.

Blanford Ry. Co., incorp. by Q. 93, c. 66. Cie du chemin de fer de Blanford.

" Par. Que. *Vide* St. Louis, Ste. Marie.

" Townp., Que. er. 30 Apr. 1823.

" " Ont. R. S. O. c. 5.

Blanshard and Nissouri Cheese and Butter Co., incorp. as South Boundary Blanshard Cheese and Butter Factory, by Ont. let. pat. 22 Dec. 80 ; Supp. let. pat. 9 Apr. 84 ; name ch. by Supp. let. pat. 7 Aug. 84 ; chief place of business ch., by-law, notice, 26 May 84 ; Ont. Gaz. 80, 84.

Blenhein Oil Co., incorp. by Can. let. pat. 22 May 66, Can. Gaz. 66, p. 1899.

" Town, Ont. incorp. by Proc. 6 June 84, Ont. Gaz. 84. R. S. O. c. 5.

" Townp., Ont. R. S. O. c. 5.

Blezard, Townp., Ont. R. S. O. c. 5.

Blind River Navigation Co. Ltd., incorp. by Can. let. pat. 17 Feb. 88, Can. Gaz. 87-8, p. 2040. Sarnia.

Blithfield, Ont. Townp., R. S. O. c. 5.

Bloomfield Canning Co. Ltd., incorp. by Ont. let. pat. 30 Apr. 94, Ont. Gaz. 94.

" **Cheese Factory**, incorp. by Can. let. pat. notice, 23 May 67, Can. Gaz. 67, p. 1688.

Bloomfield Cheese Manufacturing Co. Ltd., incorp. by Ont. let. pat. 14 Mar. 94, Ont. Gaz. 94.

Bloomingdale Furniture Co. Ltd., incorp. by Ont. let. pat. ? ; application dated 24 Sep. 90, Ont. Gaz. 90.

Bloor Street Lumber Co. of Toronto Ltd., incorp. by Ont. let. pat. 30 Oct. 89, Ont. Gaz. 89.

Bluevale Cheese and Butter Factory, incorp. by Ont. let. pat. 3 Feb. 79, Ont. Gaz. 79.

Blythe, Village, Ont. R. S. O. c. 5.

Board of Arts and Manufactures, S. R. Q. s. 1685 ; *Vide* C. 60, c. 23.

" **of County Judges**, M. 84, c. 22 ; not incorporated.

" **of Examiners**, Quebec Schools, S. R. Q. s. 1913 ; Q. 86, c.26.

" **of Management of the Church and Manse Building Fund of the Presbyterian Church in Canada for Manitoba and the North-West**, incorp. by C. 83, c. 97 ; C. 88, c. 107. *ante*, *Vide* Presbyterian Church.

" **for the Management of the Temporalities**, Presbyterian Church. *Vide* Presbyterian Church.

Boards of Baptist Convention of Ontario and Quebec, O. 89, c. 91. *Vide* Baptists.

" **of Trade**, R. S. C. c. 130 ; C. 94, c. 23, C. 95, c. 17. *Vide* localities, and Dominion Board of Trade.

" **of Trustees**, Ontario Schools, R. S. O. c. 227, ss. 17, 20. 23, 29 ; O. 86, c. 46.

Bobcaygeon Curling and Skating Club Ltd., incorp. by Ont. let. pat. 17 Dec. 84, Ont. Gaz. 84.

" Village, Ont. R. S. O. c. 5.

Boehmer Co. of Berlin Ltd., incorp. by Ont. let. pat. 22 Sep. 93. Ont. Gaz. 93.

Bogart Cheese Factory, incorp. under C. S. C. c. 63, notice, 2 Mar. 72, Ont. Gaz. 72.

Boiestown, Railway from Indiantown, Subsid., C. 85, c. 59.

Boiler Inspection and Insurance Co. of Canada, incorp. as Canadian Steam Users' Insurance Co., by C. 75, c. 95; name ch. by C. 82, c. 102 ; C. 89, c. 97 ; C. 92, c. 68.

Boilleau, Que. Townp., Chicoutimi, S. R. Q. s. 64.

Bois, Que. Townp., ér. par Proc. 13 Sep. 87, Gaz. Off. Qué. 87, p. 1724.

Boisclerc, Que. Townp., ér. par Proc. 8 Avr. 95, Gaz. Off. Qué. 95, p. 1064.

Boissevain Farmers' Institute, orgnd. 2 May 94, notice, Man. Gaz. 94.

" **Temperance Hotel Co. Ltd.**, incorp. by Man. let. pat. 30 Sep. 92, Man. Gaz. 92.

Bole and Stickle Manufacturing Co. of Watford Ltd., incorp. by Ont. let. pat. 4 Feb. 81, Ont. Gaz. 81.

Bolt and Iron Co. of Toronto Ltd., incorp. by Ont. let. pat. 20 Dec. 82, Ont. Gaz. 82.

Bolton, Ont. Village, R. S. O. c. 5.

" Que. **Duboyce Cemetery Co.**, incorp. under Q. 33 Vic. c. 31, notice, 16 Nov. 88, Que. Off. Gaz. 88, p. 2091.

" " Townp., er. 19 Aug. 1797 ; limits ch. C. 49, c. 133 : C. 57, c. 139 ; div. East, West, Q. 76, c. 45 ; *Vide* R. S. L. C. c. 44, s. 10. Bolton East Farmers' Club, Govt. notice, 12 Apr. 94.

" **Veneer Co.**, incorp. by Que. let. pat. 24 Jan. 85, Que. Off. Gaz. 85, p. 273. Montreal.

Bonanza Nickel Mining Co. of Sudbury Ltd., incorp. by Ont. let. pat. 6 May 91, Ont. Gaz. 91.

Bonaventure, Comté, county, 9 Geo. IV, c. 73 ; C. 53, c. 152 : Q. 75 [1], cc. 11, 18, 20 ; S. R. Q. s. 64. Palais de Justice, Court House, C. 49, c. 112.

" **Société d'Agriculture**, Q. 78 [1], c. 5, s. 6.

" **Harbour Co.**, incorp. by 1 Vic. c. 31.

Bond Head Harbour Co., *Vide* New Castle Harbour Co.

" Village, *Vide* New Castle, Village.

Bonfield, Townp., Ont. R. S. O. c. 5.

Bon Pasteur, *Vide* Montréal, Québec.

Bonin, Ecole de Messire, *Vide* Ste. Scholastique, (Académie.)

Boomer, Rev. Michael, Title, O. 69, c. 56.

Bortwick Metal Lath. Co., incorp. by Que. let. pat. 7 Feb. 93, Que. Off. Gaz. 93, p. 500. Montreal.

Bosanquet Oil and Mineral Co., incorp. by Can. let. pat. 31 Mar. 66, Can. Gaz. 66, p. 1208.

" Townp., Ont. O. 71-2, c. 102 ; O. 73, c. 125 ; O. 77, c. 47 ; R. S. O. c. 5.

Boston, Concord and Montreal Ry. Co., Subsid., Q. 82, c. 23.

" **and Nova Scotia Coal and Ry. Co.**, Subsid., C. 94, c. 4.

Boswell, H. J., Patents, C. 66, c. 159.

Bothwell, Ont. :

" **Building Association**, incorp. by Can. let. pat. 22 May 66, Can. Gaz. 66, p. 1899.

" **(C. W.) Land and Petroleum Co. Ltd.**, incorp. by C. 65 [2], c. 91 ; O. 77, c. 69. *Vide* United Petroleum Co.

" **Deep Oil Well Co Ltd.**, incorp. by Ont. let. pat. 18 May 83, Ont. Gaz. 83.

" **Refinery Co.**, incorp. by Can. let. pat. notice, 8 Dec. 66, Can. Gaz. 66, p. 4704.

" Town, incorp. by C. 66, c. 80 ; wards, Proc. 26 Nov. 69, Ont. Gaz. 69 ; R. S. O. c. 5.

" **Tram Road and Bridge Co.**, incorp. by C. 66, c. 104.

Botsford, Que. Townp., er by Proc. 5 July 66, Can. Gaz. 66, p. 2411.

Bouc, Charles, 42 Geo. III, c. 7.

Bouchard, Iles, islands, *Vide* Iles.

Boucher, Townp., Que. ér. par Proc. 1 Fév. 75, Gaz. Off. Qué. 75, p. 254 ; Q. 75 [2], c. 40.

Boucherville, Que. :

" Chemins à barrières, Turnpike Roads, *Vide* Longueuil, St. Hubert.

" Commune, common, 1 Geo. IV, c. 17.

" **Compagnie de l'Aqueduc de Boucherville**, incorp. par let. pat. Qué. 29 Jan. 92, Gaz. Off. Qué. 92, p. 413.

" **Curé de Boucherville**, donation Jodoin, Q. 92, c. 101.

" Par., *Vide* Ste. Famille. Cercle Agricole, av s off. 29 Mars 94.

" Village, ér. par Proc. 9 Juin 56, Can. Gaz. 56, p. 1040.

Bouchette, Col. J., relief, 55 Geo. III, c. 19, 9 Geo. IV, c. 68, 2 W. IV, c. 52.

" Townp., Que. ér. par Proc. 18 Mars 58, Can. Gaz. 58, p. 472.

Bouctouche, *Vide* Buctouche.

Boudrias, Dominique, Succ., Q. 90 [2], c. 97.

Boulangerie Nationale, incorp. by Can. let. pat. 31 Juil. 94, Can. Gaz. 94-5, p. 336; diss. 95, Gaz. Off. Qué. 95. Montréal.

Boulter, Ont. Townp. R. S. O. c. 5.

Boulton Meat Co. Ltd. of Toronto, incorp. by Ont. let. pat. 16 Apr. 88, Ont. Gaz. 88.

" Rural Mun., Man. M. 83, c. 1; M. 84, c. 11; M. 86, c. 52; M. 90, c. 55; M. 93, c. 25; R. S. M. c. 102.

Boundary Line, Par. Que. *Vide* Ste. Suzanne.

Bourassa, A., Mariage, Q. 93, c. 97.

Bourdages, Townp., Que. ér. par Proc. 17 Août 68, Can. Gaz. 68, p. 2007.

Bourgault, A.,-Lacroix, Pont, Bridge, R. Yamaska, 2 W. IV, c. 62.

Bourgeois, Marguerite, Succ. Q. 84, c. 93.

Bourget, Que. Townp., ér. par Proc. 9 Fév. 81, Gaz. Off. Qué. 81, p. 459. Cercle Agricole, avis off. 29 Avr. 93.

Bout de l'Isle, Que. Par., *Vide* Ste. Anne.

Bouteillerie, la, *Vide* Rivière Ouelle.

Boutell Towing and Wrecking Co. Ltd., incorp. by Can. let. pat. 16 Aug. 92, Can. Gaz. 92-3, p. 383. Sarnia.

Bouthillier, Veuve L. T., Succ., Q. 90 [2], c. 100.

" Townp., Que. Ottawa, S. R. Q. s. 64; Wabassee, Dudley and Bouthillier, mun. er. notice 12 Feb. 94, Que. Off. Gaz. 94, p. 462.

Bow Park Co. Ltd., incorp. by Ont. let. pat. 4 Aug. 94, Ont. Gaz. 94.

" **River Coal Mine Ry. and Transportation Co.**, incorp. by C. 86, c. 87.

" " **Ranche Co. Ltd.**, incorp. by Can. let. pat. 22 Sep. 82, Can.Gaz. 82-3. Toronto.

Bower, Townp., Ont. R. S. O. c. 5.

Bowman, Charles, Estate, C. 57, c. 197.

" **Hardware and Sporting Goods Co. Ltd.**, incorp. by Ont. let. pat. 30 Nov. 93 ; diss. 94 ; Ont. Gaz. 93, 94. Hamilton.

" Townp., Que. cr. by Proc. 28 Feb. 61, Can. Gaz. 61, p. 587 ; Bowman and Villeneuve, mun., cr. notice, 22 Sep. 84, Que. Off. Gaz. 84, p. 1717.

Bowmanville, Ont. :

" **Agricultural and Carriage Works Co.**, incorp. by Ont. let. pat. 14 Dec. 85, Ont. Gaz. 85.

" " **Works Co.**, incorp. by Ont. let. pat. 1 Dec. 81, Ont. Gaz. 81.

" **Curling Club Ltd.**, incorp. by Ont. let. pat. 6 Dec. 89, Ont. Gaz. 89.

" " **and Skating Club of Ontario**, incorp. by Ont. let. pat. 16 June 81, Ont. Gaz. 81.

" **Electric Light Co. Ltd.**, incorp. by Ont. let. pat. 24 June 87, Ont. Gaz. 87.

" **Furniture Manufacturing Co.**, incorp.? by-laws, notices, 15 May 69, 11 Jan. 73 ; diss. 75-78 ; Ont. Gaz. 69, 73, 78.

" **and Georgian Bay Ry. Co.**, incorp. as Bowmanville, Lindsay and Bobcaygeon Ry. Co. by O. 71-2, c. 62 ; name ch. by O. 74 [1], c. 39.

" **Horticultural Society**, orgnd. notice, 28 Mar. 68, Ont. Gaz. 68.

" **Lindsay and Bobcaygeon Ry. Co.**, *Vide* Bowmanville and Georgian Bay Ry. Co.

" **Machine Co.**, re-incorp. by Ont. let. pat. 25 Feb. 76 ; *ante*, Bowmanville Machine and Implement Manufacturing Co., incorp. notice, 30 Mar. 72 ; diss. 76 ; Ont. Gaz. 72, 76.

" " **and Implement Manufacturing Co.**, *Vide* next above.

" St. Johns Church, sale of lands C. 65 [1], c. 47.

Bowmanville, Town, incorp. by C. 57, c. 89 ; C. 60, cc. 90, 98 ; C. 64, c. 73 ; O. 74[1], c. 71 ; O. 86, c. 52 ; O. 88, c. 44 ; O. 93, c. 58 ; *ante*, Village, Proc. 15 Apr. 52, 20 Sep. 56, Can. Gaz. 52, p. 12395, 56, p. 1841.

Boyd, Bower and Brumel Co. of Toronto, Ltd., incorp. by Ont. let. pat. 15 July 92, Ont. Gaz. 92. Toronto.

" **Ranching Co. Ltd.**, incorp. by Man. let. pat. 20 Dec. 95, Man. Gaz. 95. South Cypress.

" Townp., Ont. R. S. O. c. 5.

Boynton Bicycle Electric Ry. Co., incorp. by C. 94, c. 64.

" **Wall Plaster and Cement Manufacturing Co. of Kingston Ltd.** incorp. by Ont. let. pat. 31 Jan. 91, Ont. Gaz. 91.

Bracebridge and Baysville Ry. Co., Subsid., C. 92, c. 5 ; C. 94, c. 4.

" Town, Ont. incorp. by O. 89, c. 57 ; O. 91, c. 62. Corporation of the town of Bracebridge ; *ante*, Village, Proc. 15 Dec. 76, Ont. Gaz. 76.

" **and Trading Lake Ry. Co.**, incorp. by O. 91, c. 85.

Bradford, Village Ont. incorp. by C. 57, c. 98 ; R. S. O. c. 5.

Bradley-Garretson Co. Ltd., incorp. by Ont. let. pat. 29 June 95, Ont. Gaz. 95. Brantford.

" **Morris and Reid Co. of Hamilton Ltd.**, incorp. by Ont. let. pat. 11 Oct. 89, Ont. Gaz. 89.

" **W.**, Road all., C. 49, c. 171.

Brae Cheese Factory, incorp. under C. S. C. c. 63, notice, 29 Mar. 73, Ont. Gaz. 73.

Braemar Cheese Manufacturing Co., incorp. by Ont. let. pat. 28 Feb. 79, Ont. Gaz. 79. Tp. Braemar.

Bragg, J., rights, 59 Geo. III, c. 29.

Brampton, Ont. :

" **Gas, Co.**, formed under Gas and Water Act, notice, 27 Aug. 87, Ont. Gaz. 87.

" Town, incorp. by O. 73, cc. 51, 52; O. 90, c. 81 ; Corporation of the Town of Brampton ; *ante*, Village, incorp. by Proc. 17 Sep. 52, Can. Gaz. 52, p. 13286.

" **Water Commissioners for the Town of Brampton**, incorp. by O. 78, c. 26.

" " **Works Co.**, incorp. by O. 71-2, c. 82.

Brandon, Man. :

" **Asylum for the Insane**, M. 91, c. 13, s. 33.

" **Birtle and Swan River Ry. Co.**, incorp. by M. 83, c. 55.

" **Bridge Co.**, incorp. by Man. let. pat. 4 Feb. 82; conf. M. 82, c. 40.

" **City of Brandon**, M. 86, c. 52, s. 52; incorp. by M. 82, c. 35; M. 83, c. 1, s. 39, & c. 61; M. 84, c. 46, & c. 11, s. 36; M. 85, c. 44; M. 86, c. 52, ss. 8, 9, 29; M. 87, c. 60; M. 90, c. 55; M. 91, c. 23; M. 93, c. 3; M. 94, c. 20, s. 5; R. S. M. c. 102; *ante* mun., M. 81, c. 13.

" **City Electoral Division Farmers' Institute**, orgnd. 7 Feb. 91, notice, Man. Gaz. 91.

" **County**, M. 81, c. 14; M. 83, cc. 1, 62; M. 84, c. 11; M. 86, c. 52.

" **East Brandon Electoral Division Agricultural Society**, relief, M. 88, c. 35.

" **Electric Light Co. Ltd.**, incorp by Man. let. pat. 14 Jan. 89, Man. Gaz. 89.

" **Farmers' Elevator, Milling and Trading Co. Ltd.**, incorp. by Man. let. pat. 5 Oct. 93, Man. Gaz. 93.

" **General Hospital**, incorp. by M. 83, c. 88; M. 90, c. 62; M. 93, c. 40.

" **Mail Printing and Publishing Co. Ltd,**, incorp. by Man. let. pat. 29 Dec. 90, Man. Gaz. 90.

" **Masonic Hall Co, Ltd.**, incorp. by Man. let. pat. 16 Nov. 83, Man. Gaz. 83.

" **(North) Farmers' Institute**, orgnd. 12 May 94, notice, Man. Gaz. 94; *ante*, Brandon Electoral Division Farmers' Institute, 28 Feb. 91.

" **and North-West Loan Co.**, incorp. by Man. let. pat. 25 Aug. 83, Man. Gaz. 83.

" **and Northern Ry. Co.**, incorp. by M. 87, c. 52.

" **and Rock Lake Ry. Co. Ltd.**, incorp. by M. 88, c. 47.

" **Souris and Turtle Mountain Ry. Co.**, incorp by M. 84, c. 71; M. 88, c. 48.

Brandon (South) Farmers' Institute, No. 3, orgnd. 15 Feb. 94, notice, Man. Gaz. 94 ; *ante* Brandon Electoral Division Farmers' Institute, 30 June 91.

" **and South-Western Ry. Co.,** incorp by M. 89, c. 54 ; M. 90, c. 41 ; M. 91, c. 1, s. 28 ; and incorp. by C. 90, c. 86 ; rev. C. 94, c. 65 ; subsid., C. 90, c. 4, C. 94, c. 6.

" **Sun Printing and Publishing Co.,** incorp. by Man. let. pat. 8 May 83, Man. Gaz. 83.

" **Warehouse and Rink Co.** incorp. by Man. let. pat. 11 July 91, Man. Gaz. 91.

Brandon, Ont. :

" **Manufacturing Co. of Toronto Ltd.,** incorp. by Ont. let. pat. 20 May 84, Ont. Gaz. 84.

Brandon, Que. :

" Par., *Vide* St. Damien, St. Gabriel.

" **and Ste Emilie de l'Energie Ry. Co.** incorp. by Q. 95 [2], c. 61.

Townp., er. 8 Jan. 1827.

Brant, County, Ont. C. 51, c. 5 ; county town, Proc. 28 Feb. 52, Can. Gaz. 52, p. 12061 ; C. 53, c. 81 ; Proc. 22 Jan. 53, Can. Gaz. 53, p. 111 ; R. S. O. c. 5.

" **County Bank of Canada,** incorp. by C. 83, c. 51.

Memorial Association, incorp. by O. 78, c. 62.

Townp., Ont. R. S. O. c. 5.

" " **Butter and Cheese Manufacturing Co. Ltd.,** incorp. by Ont. let. pat. 21 Feb. 85, Ont. Gaz. 85.

Brantford, Ont. :

" **Bridge,** 9 Vic. c. 37.

" **and Buffalo Joint Stock Railroad,** *Vide* Buffalo and Lake Huron Ry. Co.

" **Car Co.,** incorp. by Can. let. pat. notice, 16 Aug. 61, Can. Gaz. 61, p. 1916.

" **Carriage Co.,** incorp. by Ont. let. pat. 1 Sep. 87, Ont. Gaz. 87.

" **City, Corporation of the City of Brantford,** incorp. by O. 77, c. 34 ; O. 79, c. 55 ; O. 80, c. 38 ; O. 86, c. 53 ; O. 88, c. 45 ; O. 90, c. 82 ; O. 93, cc. 59, 60 ; O. 95, c. 61 ; C. 93, c. 62 ; *ante* Town, incorp. by C. 47, c. 49 ;

C. 49, cc. 81, 80; C. 51, c. 151; county town, Proc. 28 Feb. 52, Can. Gaz. 52, p. 12061; O. 70-1, cc. 55, 57; O. 74[2], c. 71; Proc. 26 May 77; city limits ch., Proc. 30 June 91; Ont. Caz. 77, 91.

Brantford, Church of England, *Vide post*, Grace Church.

Cordage Co. Ltd., incorp. by Can. let. pat. 13 Nov. 86, Can. Gaz. 86-7, p. 1153.

" **Curling and Skating Rink Co.**, incorp. by Ont. let. pat. 13 Sep. 79, Ont. Gaz. 79. *Vide post*, Stratford.

" **and Dawn Petroleum Co.**, incorp. by Can. let. pat. notice, 14 Apr. 66, Can. Gaz. 66, p. 1298.

" **Electric Lighting Co.**, incorp. by Ont. let. pat. 30 Jan. 86, Ont. Gaz. 86.

" " **and Power Co. Ltd.**, incorp. by Ont. let. pat. 7 Nov. 92, Ont. Gaz. 92.

" **Furniture Co. Ltd.**, incorp. by Can. let. pat. 10 Oct. 90, Can. Gaz. 90-1, p. 735; diss. 91, Ont. Gaz. 91.

" **Gas Co.**, O. 74[2], c. 71; *ante*, incorp. notice, 29 Mar. 54, Can. Gaz. 54, p. 584.

" **Grace Church**, C. 62, c. 87.

" **and Hamilton Road**, *Vide* Hamilton and Brantford.

" **Hedge Co. Ltd.**, incorp. by Ont. let. pat. 12 Oct. 92; ch. to Stratford, notice, 26 Oct. 94; Ont. Gaz. 92, 94.

" **Horticultural Society**, orgnd. notice, 20 May 68, Ont. Gaz. 68.

" **Mount Hope Cemetery**, sale of part, O. 95, c. 61.

" **Natural Gas Co.**, formed under Gas and Water Act, notice, 23 Dec. 87, Ont. Gaz. 87.

" **and Newport Salt and Petroleum Co.**, incorp. by Can. let. pat. notice, 1 Feb. 67, Can. Gaz. 67, p. 306.

" **Norfolk and Port Burwell Ry. Co.**, incorp. as Norfolk Ry. Co. by O. 68-9, c. 58; O. 70-1, c.52; rev. O. 71-2, c. 52; O. 73, c. 92; name ch. by O. 74[1], c. 53; O. 79, c. 54.

" **Operating and Agency Co. Ltd.**, incorp. by Ont. let. pat. 20 Nov. 95, Ont. Gaz. 95.

Brantford, Port Dover and Galt Radial Electric Ry. Co., incorp. by O. 95, c. 95.

" **Recreation Park Co.**, incorp. by Ont. let. pat. 24 May 83, Ont. Gaz. 83.

" **Road Co.**, incorp. by Can. let. pat. notice, 11 Apr. 51, Can. Gaz. 51, p. 10593.

" **Soap Works Co. Ltd.**, incorp. by Ont. let. pat. 30 Sep. 93, Ont. Gaz. 93.

" **and South-Western Ry. Co.**, incorp. by C. 57, c. 155.

" **Spring Tooth Cultivator and Implement Co. Ltd.**, incorp. by Ont. let. pat. 25 Mar. 93, Ont. Gaz. 93.

" **Starch Co. Ltd.**, incorp. by Ont. let. pat. 6 Dec. 94, Ont. Gaz. 94; to acquire the British America Starch Works.

" **Stoneware Manufacturing Co. Ltd.**, incorp. by Ont. let. pat. 11 Aug. 94, Ont. Gaz. 94.

" **Stratford Curling and Skating Co. Ltd., of Brantford**, incorp. by Ont. let. pat. 19 Apr. 88, Ont. Gaz. 88.

" **Stratford Opera House Co. Ltd. of Brantford**, incorp. by Ont. let. pat. 19 Apr. 88, Ont. Gaz. 88.

" **Street Ry. Co.**, incorp. by O. 79, c. 73.

" **Telegram Printing Co**, incorp. by Ont. let. pat. 14 Sep. 81, Ont. Gaz. 81.

" Townp., C. 57, c. 109; limits ch. Proc. 30 June 91, Ont. Gaz. 91; R. S. O. c. 5; lands in, O. 70-1, c. 81.

" **Victoria Curling and Skating Rink Co. of Brantford**, incorp. by Ont. let. pat. 25 Mar. 82, Ont. Gaz. 82.

" **Vinegar, Broom and Brush Co. Ltd.**, incorp. by Can. let. pat. 23 Aug. 87, Can. Gaz. 87-8, p. 570.

" **Waterloo and Lake Erie Ry. Co.**, incorp. by C. 84-5, c. 20; C. 87, c. 64; C. 88, c. 62; C. 90, c. 50; bonus, O. 88, c. 45; Subsid., C. 87, c. 24, C. 94, c. 4; amalgd. with the Toronto, Hamilton and Buffalo Ry. Co., O. 93, c. 60.

" **Water Works Co.**, formed under C. S. C. c. 65, notice, 2 Apr. 70, Ont. Gaz. 70.

" **Young Ladies College**, incorp. by Ont. let. pat. 16 Sep. 74, Ont. Gaz. 74.

Brassard, Townp., Que. ér. par Proc. 17 Août 68, Can. Gaz. 68, p. 2006.

Brasserie de Chambly, incorp. by Can. let. pat. avis, 27 Mai 64. Can. Gaz. 64, p. 1388.

" **de Louiseville**, incorp. par let. pat. Qué. 7 Mars 83. Gaz. Off. Qué. 83, p. 564. Louiseville Brewery.

Brébœuf, Townp., Que. Chicoutimi, S. R. Q. s. 64.

Breithaupt Leather Co. Ltd., incorp. by Ont. let. pat. 8 Aug. 90 ; Supp. let. pat. 9 June 92 ; Ont. Gaz. 90, 92. Berlin.

Brenda, Man. Rural mun., M. 83, c. 1 ; M. 84, c. 11 ; M. 86. c. 52.

Brennen, *Vide* M. Brennen.

Bridgeburg, Village, Ont. International Bridge and Amigari Villages, incorp. as Bridgeburg by O. 95, c. 62. Corporation of the Village of Bridgeburg.

Bridgewater Cheese Manufacturing Co., incorp. by Ont. let. pat. 31 Aug. 75, Ont. Gaz. 75. Tp. Elzevir.

Bridgland, Townp., Ont. R. S. O. c. 5.

Brière, *Vide* Picard.

Brigden Agricultural Grounds Joint Stock Co. Ltd., incorp. by Ont. let. pat. 19 Apr. 88, Ont. Gaz. 88.

" **Fair Trading Mill and Elevator Co. Ltd.**, incorp. by Ont. let. pat. 12 Sep. 89 ; Supp. let. pat. 25 Nov. 90 ; Ont. Gaz. 89, 90.

" **Town Hall Joint Stock Co.**, incorp. by Ont. let. pat. 5 July 76, Ont. Gaz. 76.

Bright and Additional, Townps. Ont. R. S. O. c. 5.

" **Cheese Manufacturing Co.**, incorp. by Ont. let. pat. notice, 9 May 74 ; by-law, notice, 15 May 93 ; Ont. Gaz. 74, 93.

" **Lewis**, Pension, 3 Vic. c. 64.

Brighton, Ont. :

" Horticultural Society of the Village of Brighton, orgnd. notice, 24 July 74, Ont. Gaz. 74.

" **and Murray Dairy Co.**, incorp. by Ont. let. pat. 13 Mar. 82, Ont. Gaz. 82.

Brighton, Townp., C. 51, c. 5; limits, Proc. 3 Dec. 52, Can. Gaz. 52, p. 13587; C. 60, c. 98; R. S. O. c. 5; O. 93, c. 88.

" Village, incorp. by Proc. 24 Nov. 58, Can. Gaz. 58, p. 3419; C. 60, c. 98; R. S. O. c. 5.

" **Warkworth and Norwood Ry. Co.,** incorp. by O. 83, c. 48, & C. 91, c. 64.

Bristol Iron Co., incorp. by Can. let. pat. 9 Nov. 87, Can. Gaz. 87-8, p. 1172.

" Townp., Que. er. 29 Dec. 1834; C. 63[2], c. 34.

Bristow, Thos., relief, C. 91, c. 132.

Bristowe, John, adm. practice, 2 Vic. c. 33.

Britannia Mining Co. Ltd., incorp. by Can. let. pat. 2 Oct. 95, Can. Gaz. 95-6, p. 588. Windsor, N. S.

British America Assurance Co., consol. by C. 82, c. 99; C. 93, c. 75; incorp. as British America Fire and Life Assurance Co. by 3 W. IV, c. 18; 6 W. IV, c. 20; 6 Vic. c. 25; C. 51, c. 40; C. 52-3, c. 68; C. 69, c. 67; C. 72 c. 98; C. 74, c. 86; *Vide* Canadian Lake Underwriters' Association.

" " **Fire and Life Assurance Co.,** *Vide* next above.

" " **Starch Works, Brantford, George Foster and Co. Ltd.,** incorp. by Ont. let. pat. 25 Oct. 81; ch. to Stratford; diss. 94; Ont. Gaz. 81, 94. *Vide* Brantford Starch Co. Ltd.

" **American Bank Note Co.,** incorp. by Can. let. pat. 13 June 66; by law, notice, 18 Aug. 82; Can. Gaz. 66, p. 2065, do 82-3.

" " **Business College Co. of Toronto Ltd.,** incorp. by Ont. let. pat. 25 Sep. 95, Ont. Gaz. 95.

" " **Exploring and Mining Association,** incorp. by C. 64, c. 130.

" " **Friendly Society,** C. 54, c. 64.

" " **Investment Co.,** incorp. by C. 60, c. 129.

" " **Land Co.,** C. 47, c. 107; C. 76, c. 56; Imp. incorp. by let. pat. 20 Mar. 1834.

" " **Manufacturing Co.,** *Vide* Canadian Rubber Co.

" " **Ranche Co. Ltd.,** incorp. by Can. let. pat. 5 Feb. 84, Can. Gaz. 83-4. Montreal.

British American Sewing Machine Co. Ltd., judicial incorp. notice, 7 Nov. 66, Can. Gaz. 67, p. 141.

" **and American Institute**, *Vide* Wilberforce Educational Institute.

" **Canadian Bank**, incorp. by C. 82, c. 62, as North-Western Bank ; name ch. by C. 83, c. 53 ; C. 86, c. 61.

" " **Colonization Co. Ltd.**, incorp. by Can. let. pat. 14 Mar. 82, Can. Gaz. 81-2, p. 1445. Man. license, Frederick J. Stewart, Manager, notice, 28 Oct. 82, Man. Gaz. 82. Toronto.

" " **Draught Horse Co. Ltd.**, incorp. by Man. let. pat. 4 Apr. 83, Man. Gaz. 83. Winnipeg.

" " **Loan and Investment Co. Ltd.**, incorp. by C. 76, c. 57 ; C. 77, c. 76 ; C. 87, c. 110.

" " **Lumber and Timber Co. Ltd.**, Ont. let. pat. 29 Sep. 80, Ont. Gaz. 80 ; Imp. incorp.

" **and Canadian Mica and Mining Co. Ltd.**, incorp. by Can. let. pat. 24 May 86 ; Supp. let. pat. 10 Nov. 86 ; Can. Gaz. 86-7, pp. 3, 1080.

" " **Mining Co. of Lake Superior**, incorp. by C. 47, c. 77.

" " **School Society of the District of Quebec**, incorp. by C. 46, c. 95.

" **Columbia Dock Co.**, incorp. by C. 93, c. 68.

" " Province, Currency, C. 81, c. 4 ; Public lands, R. S. C., c. 56, C. 87, c. 7.

" **Farmers Union Insurance Co.**, incorp. by C. 56, c. 125 ; C. 59, c. 114.

" **Mortgage Loan Co. of Ontario**, incorp. by Ont. let. pat. 5 Oct. 77 ; ch. from London to Stratford, by law, 26 Nov. 78 ; Ont. Gaz. 77, 78.

" **North America Investment Co.**, Ont. let. pat. 4 Apr. 89, Ont. Gaz. 89 ; Imp. incorpn.

" " **American Electric Telegraph Association**, incorp. by C. 47, c. 82 ; C. 50, c. 119 ; C. 53, c. 111 ; C. 55, c. 208.

" " " **Fire Insurance Co. of Manitoba**, incorp. by M. 84, c. 63.

" " " **Mining Co.**, incorp. by C. 47, c. 70.

British and North-West Colonization Co Ltd., incorp. by Can. let. pat. 30 June 80, Can. Gaz. 80-1, p. 70. Hamilton.

" **Porcelain Manufacturing Co.**, incorp. by Que. let. pat. 15 June 85, Que. Off. Gaz. 85, p. 1256. St. Johns.

" **and West of England Canadian Land, Mortgage and Investment Co. Ltd.**, Ont. let. pat. 30 May 78, Ont. Gaz. 78. Imp. incorpn.

Briton Medical and General Life Association Ltd., diss. Ont. Gaz. 88, Que. Off. Gaz. 89.

Brock Cheese Factory, incorp. under C. S. C. c. 63, notice, 19 Nov. 70, Ont. Gaz. 70. Tps. Thurlow and Tyendinaga.

" District, Ont. 7 W. IV, c. 30; 2 Vic. c. 29; 8 Vic. c. 7.

" Monument, C. 53, c. 113.

" Townp., Ont. R. S. O. c. 5.

Brockton, Village, Ont. incorp. conf. by O. 81, c. 34; O. 84, c. 47.

Brockville, Ont. :

" **Amateur Athletic Association Ltd.**, incorp. by Ont. let. pat. 30 Nov. 93, Ont. Gaz. 93.

Carriage Co. Ltd., incorp. by Ont. let. pat. 19 Mar. 92, Ont. Gaz. 92.

" **Chemical and Super-phosphate Co.**, incorp. by Can. let. pat. 23 July 72; Supp. let. pat. 2 Feb. 77; Can. Gaz. 72-3, p. 459, 76-7, p. 1146. Montreal.

" **Coffee House Association Ltd.**, incorp. by Ont. let. pat. 30 May 83, Ont. Gaz. 83.

" **Electric Street Ry. Co. Ltd.**, incorp. by Ont. let. pat. 20 Nov. 95, Ont. Gaz. 95.

" **Fair Grounds Association**, incorp. by Ont. let. pat. 26 Nov. 75, Ont. Gaz. 75. Tp. Elizabethtown.

" **Gas Light Co.**, *Vide* next.

" **Light and Power Co.**, incorp. as Brockville Gas Light Co. by C. 53, c. 108; C. 56, c. 28; O. 87, c. 84; name ch. by O. 94, c. 96.

" **Merrickville and Ottawa Ry. Co.**, incorp. by O. 85, c. 76.

" **Mutual Building Society**, O. 79, c. 83.

Brockville and New-York Bridge Co., incorp. by C. 86, c. 91; C. 92, c. 64; rev. C. 94, c. 89.

" **and Ottawa Ry. Co.**, *Vide* Canada Central Ry. Co.

" **Presbyterian Church**, sale, C. 57, c. 190.

" **Provincial Lunatic Asylum**, O. 93, c. 54.

" **Roads**, *Vide* Johnson District.

" **St. Lawrence Central Union Park Co., Brockville**, incorp. by Ont. let. pat. 26 Apr. 88, Ont. Gaz. 88.

" **St Peter's Church**, C. 47, c. 105.

" **Street Ry. Co.**, incorp. by Ont. let. pat. 27 Dec. 86, Ont. Gaz. 86.

" **Times Printing and Publishing Co.**, incorp. by Ont. let. pat. 21 Oct. 82, Ont. Gaz. 82.

" Town, 2 W. IV, c. 17; 3 W. IV, c. 40; 6 W. IV, c. 13; 9 Vic. c. 77; C. 47, c. 44; C. 49, cc. 81, 80; Proc. 7 Nov. 59, Can. Gaz. 59, p. 2866; O. 78, c. 30; O. 89, c. 58; O. 92, c. 64; limits, Proc. 21 Aug. 75, Ont. Gaz. 75.

" **Water Co.**, formed under Gas and Water Act, notice 2 Apr. 81, Ont. Gaz. 81.

" **and Westport Ry. Co.**, incorp. by O. 70-1, c. 45; O. 73, c 96.

" **Westport and Sault Ste Marie Ry. Co.**, incorp. by O. 84, c. 63; O. 87, c. 74; O. 88, c. 66; O. 91, c. 92; O. 92, c. 93. Subsid., O. 89, c. 35; C. 85, c. 59; C. 89, c. 3; C. 90, c. 2; C. 91, c. 8; C. 92, c. 5; C. 94, c. 4.

" **Wringer Co. Ltd.**, incorp. by Ont. let. pat. 2 Apr. 90, Ont. Gaz. 90.

Broder, Townp., Ont. R. S. O. c. 5.

Brome, County, comté, Que. part Missisquoi, C. 53, c. 152; C. 55, c. 76, s. 13; S. R. Q. s. 64.

" **Mutual Fire Insurance Co. of the Counties of Shefford and Brome**, *Vide* Eastern Townships Mutual Fire Insurance Co.

" Townp., Que. er. 18 Aug. 1797.

Bromley, Townp., Ont. R. S. O. c. 5.

Brompton Bridge, *Vide* Windsor and Brompton Bridge Co.

" **Lake Asbestos Co.,** incorp by Que. let. pat. 19 Apr. 90, Que. Off. Gaz. 90, p. 1122. Quebec.

Par., Que. *Vide* St François-Xavier, St Praxède.

" Roads, chemins, *Vide* Deguire.

" Townp., Que. er. 27 Nov. 1801 ; limits ch. notice, 7 May 95, Que. Off. Gaz. 95, p. 1221.

Bronsons and Weston Lumber Co., incorp. by C. 88, c. 103 ; Ont. licence, 3 July 88, Ont. Gaz. 88.

Bronté Harbour, President, Directors and Co. of the, incorp. by 3 Vic. c. 33 ; rev. by 9 Vic. c. 97.

Brook Woollen Co. of Simcoe Ltd., incorp. by Ont. let. pat. 19 Mar. 88, Ont. Gaz. 88. *Vide* Simcoe Woollen Co. Ltd.

Brookdale Cheese and Butter Manufacturing Co., incorp. by Ont. let. pat. 22 Mar. 83, Ont. Gaz. 83.

" **Trout and Game Preserve Co. Ltd.,** incorp by Ont. let. pat. 9 Mar. 94, Ont. Gaz. 94.

Brooke Cheese Co., formed under C. S. C. c. 63, notice, 14 Jan. 71, Ont. Gaz. 71.

" **Daniel J.,** adm. Barrister-at-law, O. 70-1, c. 104.

" Townp., Ont. R. S. O. c. 5.

" **and Warwick Union Cheese and Butter Co. Ltd.,** incorp. by Ont. let. pat. 5 May 86, Ont. Gaz. 86.

Brooks Manufacturing Co. of Peterborough Ltd., *Vide* Peterborough Carbon and Porcelain Co.

Brosius Motor Sewing-Machine Co. of Hamilton Ltd., incorp. by Ont. let. pat. 12 Nov. 90, Ont. Gaz. 90.

Brothers of the Christian Schools of the Province of Ontario, in Canada, incorp. by O. 73, c. 143.

Brough Printing Co. of Toronto Ltd., incorp. by Ont. let. pat. 21 Feb. 94, Ont. Gaz. 94.

Brougham Steam Mills and Furnishing Co., incorp. by Can. let. pat. notice, 3 May 58, Can. Gaz. 58, p. 837.

" Townp., Ont. R. S. O. c. 5.

Broughton, Que. Par., *Vide* St. Pierre.

" Townp., er. 28 Oct. 1800; C. 63 [1], c. 7; limits ch. C. 66, c. 68 ; Q. 75 [1], c. 31. Farmers' Club, Govt. notice, 29 Apr. 93.

Brown Brothers Ltd., incorp. by Ont. let. pat. 4 Mar. 93, Ont. Gaz. 93.

" *Vide* C. P. Brown, G. & J. Brown.

" John Stevenson, name ch. to, from John Brown, Q. 75 [1], c. 99.

" **and Patterson Manufacturing Co.**, re-incorp. by Ont. let. pat. 29 Mar. 78 ; *ante* Ont. let. pat. 12 Apr. 73; Ont. Gaz. 73, 78. Whitby.

" **Ranche Co. Ltd.**, incorp. by Can. let. pat. 1 July 86, Can. Gaz. 86-7, p. 80. Fort William.

" **and Rankin Manufacturing Co. of Belleville Ltd.**, incorp. by Ont. let. pat. 20 Feb. 83, Ont. Gaz. 83.

" Townp., Ont. R. S. O. c. 5.

" **-Whiting Shoe Co. of Berlin Ltd.**, *Vide* Ontario Shoe Co. Ltd.

Brownsville Cheese and Butter Manufacturing Co., incorp. as Brownsville Cheese Manufacturing Co. by Ont. let. pat. 4 June 79 ; called by new name in Supp. let. pat. 24 June 87, Ont. Gaz. 79, 87 ; *ante* Can. let. pat. notice, 27 Feb. 67, Can. Gaz. 67, p. 700.

Bruce, County, Ont. C. 49, c. 96 ; C. 51, c. 5 ; C. 52-3, c. 31 ; C. 56, c. 19 ; C. 57, cc. 77, 78, 88 ; C. 58, c. 111 ; C. 59, c. 75 ; C. 64, c. 77 ; C. 65 [2], c. 66 ; C. 66, c. 72 ; Proc. 8 Nov. 60, 23 Nov. 66, Can. Gaz. 60, p. 3362, 66, p. 4514 ; O. 78, c. 31 ; R. S. O. c. 5.

" **Salt Co.**, incorp. by Ont. let. pat. notice, 29 Apr. 71, Ont. Gaz. 71. Kincardine.

" Townp., Ont. R. S. O. c. 5.

Brudenell, Townp., Ont. C. 60, c. 39 ; R. S. O. c. 5.

Brunel, Townp., Ont. R. S. O. c. 5.

Brussels Driving Park Association Ltd., incorp. by Ont. let. pat. 6 June 91, Ont. Gaz. 91.

" **Maitland Skating and Curling Rink Co., Brussels**, incorp. by Ont. let. pat. 4 Nov. 85, Ont. Gaz. 85.

" Village, Ont. O. 87, c. 46 ; O. 88, c. 46 ; R. S. O. c. 5.

Bruton, Ont. Townp., C. 58, c. 14 ; R. S. O. c. 5.

Bruyère, J. B., Succ., Q. 85, c. 83.

Bryanston Cheese Manufacturing Co., incorp. by Ont. let. pat. 4 June 79, Ont. Gaz. 79.

Bryant, *Vide* J. E. Bryant.

" **Printing and Publishing Co. of Toronto Ltd.**, incorp. by Ont. let. pat. 21 Sep. 94, Ont. Gaz. 94.

Brynhilda Ship Co. Ltd., incorp. by Can. let. pat. 28 Jan. 86, Can. Gaz. 85-6, p. 1161. New Glasgow.

Bryson, Bridge, pont, closed, fermé, Proc. 11 Dec. 95, Que. Off. Gaz. 95, p. 2729.

" Dame J., Estate, Q. 94, c. 92.

" Townp., Que. Pontiac, S. R. Q. s. 64.

" Village, Que. er. by Proc. 30 Oct. 72, Que. Off. Gaz. 72, p. 1691 ; chef-lieu, district town, Q. 80, c. 7.

Buchanan, Townp., Ont. R. S. O. c. 5.

Buckingham, Que. :

" **Brick and Tile Co.**, incorp. by Que. let. pat. 25 Apr. 88, Que. Off. Gaz. 88, p. 991. Montreal.

" **Electric Ry., Light and Power Co.**, incorp. by Q. 95[1], c. 68. Cie. de Chemin de fer, d'Eclairage et de Pouvoir électrique de Buckingham.

" **and Lièvre River Ry. Co.**, incorp. by C. 92, c. 32. Cie. du Chemin de fer de Buckingham et de la Lièvre.

" **Manufacturing Co. Ltd.**, incorp. by Can. let. pat. 20 Aug. 91, Can. Gaz. 91-2, p. 354.

" **Mining Co.**, incorp. by Que. let. pat. 8 Sep. 75 ; Supp. let. pat. 3 Aug. 76 ; Que. Off. Gaz. 75, p. 1941, 76, p. 2044. Cie. de Mines de Buckingham.

" Par., *Vide* St. Grégoire de Nazianze.

" **Pulp Co. Ltd.**, incorp. by Can. let. pat. 12 Aug. 85, Can. Gaz. 84-5, p. 1657 ; diss. 92, Que. Off. Gaz. 92. Montreal.

" Town, Ville, incorp. by Q. 90[1], c. 74 ; Q. 94, c. 65, & c. 69 ; Corporation of the Town of Buckingham, Corporation de la Ville de Buckingham ; *ante* Village, er. by Proc. 13 Feb. 55, Can. Gaz. 55, p. 162.

" Townp., er. 27 Nov. 1799 ; C. 66, c. 67. Farmers' Club, Govt. notice, 29 Apr. 93.

Buckingham, Union St. Jean-Baptiste du Village de Buckingham, incorp. par Q. 78 [1], c. 36.

Buckland, Que. Par., *Vide* St. Damien, Notre-Dame Auxiliatrice.

" Townp., er. 26 Nov. 1806.

Buctouche and Moncton Ry. Co., Subsid., C. 92, c. 5 ; *ante*, Railway from Moncton, C. 86, c. 10.

Budget Printing and Publishing Co. of Toronto, incorp. by Ont. let. pat. 19 Sep. 84 ; Supp. let. pat. 6 Jan. 86 ; Ont. Gaz. 84, 86.

Buffalo, Brantford and Goderich Ry. Co., *Vide* Buffalo and Lake Huron Ry. Co.

" **Chippawa and Niagara Falls Steamboat and Tramway Co.**, C. 88, c. 101.

" **and Fort Erie Bridge Co.**, incorp. by C. 91, c. 65 ; C. 93, c. 64 ; C. 95, c. 70.

" **Lake and Battleford Ry., Coal and Iron Co.**, incorp. by C. 91, c. 59.

" **and Lake Huron Ry. Co.**, incorp. by C. 56, c. 21, and purchase of the Buffalo, Brantford and Goderich Ry. Co., ibid. ; incorp. conf. and name ch. by C. 52-3, c. 45 from Brantford and Buffalo Joint Stock RRd. Co. ; C. 63 [1] c. 16 ; C. 66, cc. 92, 93 ; C. 70, c. 49 ; C. 72, c. 63 ; C. 73, c. 84.

Building and Loan Society, Man. licence, Robert Henry Hayward, Manager, notice, 2 Jan. 92, Man. Gaz. 92.

" **Societies**, Man. R. S. M. c. 14, s. 4 ; M. 88, c. 7 ; M. 87, c. 16 ; M. 75, c. 21 ; Ont. R. S. O. c. 169 ; Que. S. R. Q. s. 5402.

Buisson Point Ry. Co., incorp. by Q. 90 [1], c. 106. Cie du Chemin de fer de la Pointe du Buisson.

Bulletin Publishing Co. of Toronto Ltd., incorp. by Ont. let. pat. 23 Apr. 95, Ont. Gaz. 95.

Bullion Mining Co. of Ontario Ltd., incorp. by Ont. let. pat. 18 Feb. 93, Ont Gaz. 93. Rat Portage.

Bullock Hardware Co. of Otterville Ltd., incorp. by Ont. let. pat. 18 Apr. 83, Ont. Gaz. 83.

Bulstrode, Que. Par., *Vide* St. Valère.

" Townp., er. 27 May 1803; limits ch. Proc. 12 Dec. 50, Can. Gaz. 50, p. 9840; C. 61, c. 76; C. 65[2], c. 63; Q. 78[1], c. 26; Proc. 19 Mar. 83, Que. Off. Gaz. 83, p. 640; Q. 89, c. 61; Q. 90[1], c. 78; Q. 95[2], c. 8.

Bungary Manufacturing Co. of Norwich Ltd., incorp. by Ont. let. pat. 20 Feb. 83, Ont. Gaz. 83.

Bungay, Townp. Que. er. by Proc. 5 Feb. 63, Can. Gaz. 63, p. 374.

Bunker Hill Gold Mining Co., incorp. by C. 64, c. 114.

Bureau d'Examinateurs, Ecoles Prov. de Québec, S. R. Q. 1913; à Notre-Dame du Lac St. Jean, Q. 86, c. 26.

Burford Canning Co. Ltd., incorp. by Ont. let. pat. 20 Mar. 94, Ont. Gaz. 94.

" **Petroleum Oil Co.**, incorp. by Can. let. pat. notice, 3 Aug. 66, Can. Gaz. 66, p. 2706.

" Townp., Ont. C. 61, c. 66; R. S. O. c. 5.

Burgess, E. U. Estate, Q. 93, c. 94.

" **Hugh**, Patent, C. 66, c. 164.

" **Milling Co. Ltd.**, incorp. by Ont. let. pat. 11 Nov. 91, Ont. Gaz. 91.

" Townp., Ont. North, South, R. S. O. c. 5; North, 8 Vic. c. 7.

Burgessville Oil Co., incorp. by Ont. let. pat. 12 June 85, Ont. Gaz. 85.

Burk's Falls, Village, Ont. incorp. by O. 90, c. 83. Corporation of the Village of Burk's Falls.

Burland-Desbarats Lithographic Co., *Vide* next.

" **Lithographic Co. Ltd.**, incorp. by Can. let. pat. 1 Oct. 79; *ante*, Burland-Desbarats Lithographic Co. incorp. by Can. let. pat. 4 Nov. 74; Can. Gaz. 74-5, p. 594, 79-80, p. 613; diss. 92, Que. Off. Gaz. 92. Montreal.

Burleigh. Townp., Ont. R. S. O. c. 5; O. 95, c. 63.

Burlington Bay, Canal, 3 W. IV, c. 36; 9 Vic. c. 37; C. 86, c. 32.

" " **Dock and Ship-Building Co.**, incorp. by C. 47, c. 84; C. 53, c. 112.

Burlington Bay, Fishery, 6 W. IV, c. 15.

" **Ladies Academy**, incorp. by C. 51, c. 166. Hamilton.

" **Manufacturing Co. Ltd.**, incorp. by Ont. let. pat. 11 Jan. 89, Ont. Gaz. 89.

" **Petroleum Co.**, incorp. by Can. let. pat. notice, 11 Aug. 65, Can. Gaz. 65, p. 2650.

" **Pressed-Brick and Terra Cotta Co. Ltd.**, incorp. by Ont. let. pat. 9 Aug. 92, Ont. Gaz. 92. Tp. East Flamboro.

" Village, Ont. R. S. O. c. 5 ; *Vide* O. 93, c. 89.

Burn Lantern Co. Ltd., incorp. by Ont. let. pat. 11 July 88, Ont. Gaz. 88. Hamilton.

" **and Robinson Manufacturing Co. of Hamilton**, incorp. as J. H. Stone Manufacturing Co. of Hamilton, by Ont. let. pat. 30 June 81 ; Supp. let. pat. 20 June 84 ; name ch. by Supp. let. pat. 26 Feb. 85 ; Ont. Gaz. 81, 84, 85.

Burnham, Mark and Zacheus, Road all., C. 51, c. 165.

Burns, Ont. Townp., R. S. O. c. 5 ; ann. to Renfrew, Proc. 2 June 77, Ont. Gaz. 77.

Burnside Cheese Co., incorp. by Ont. let. pat. notice, 22 Apr. 71. Ont. Gaz. 71. Tp. North Dorchester.

" **Farmers' Elevator Co. Ltd.**, incorp. by Man. let. pat. 27 June 92, Man. Gaz. 92.

Burpee, Ont. Townp., R. S. O. c. 5.

Burrard Inlet Tunnel and Bridge Co., incorp. by C. 92, c. 65.

" **and Westminster Valley Ry. Co.**, incorp. by C. 91, c. 57.

Burritt, Daniel, Road all., C. 56, c. 39.

Burton Brewing Co., incorp. by Que. let. pat. 3. Nov. 86, Que. Off. Gaz. 86, p. 2054. Sherbrooke.

" Townp., Ont. R. S. O. c. 5.

Burwell, Isaac Brock, sale, O. 78, c. 73.

Bury, Townp., Que. er. 15 Mar. 1813 ; C. 61, c. 78. Farmers' Club, Govt. notice, 29 Apr. 93.

" **St. Edmunds**, Townp., Ont. R. S. O. c. 5.

Bushnel Co. Ltd., incorp. by Can. let. pat. 26 Mar. 90, Can. Gaz. 89-90, p. 2054. Montreal.

Butt, Ont., Townp., R. S. O. c. 5.

Butter and Cheese, *Vide* Dairy, Creameries.

" " **Manufacturing Associations**, Man., R. S. M. c. 41; M. 85, c. 12; M. 89, c. 32; M. 95, cc. 1, 7, 8; Que. S. R. Q. s. 5477.

Byam Manufacturing Co. of Canada Ltd., incorp. by Can. let. pat. 29 May 88, Can. Gaz. 87-8, p. 2608. Toronto.

Byng Evaporators' Supply Co., incorp. by Ont. let. pat. 2 Mar. 86, Ont. Gaz. 86.

Byron, Townp., Ont. R. S. O. c. 5

Bytown, Ont. name ch. by C. 54, c. 23. *Vide* Ottawa.

" **and Britania Ry. Co.**, incorp. by C. 47, c. 118.

" **Consumers Gas Co.**, *Vide* Ottawa Gas Co.

" **and Montreal Telegraph Co.**, incorp. by C. 50, c. 120.

" **and Pembroke Ry. Co.**, incorp. by C. 53, c. 137.

" **and Prescott Ry. Co.**, *Vide* St. Lawrence and Ottawa Ry. Co.

C

Cabano, Townp., Que. ér. par Proc. 17 Juil. 66, Can. Gaz. 66, p. 2600; part. ann. à St. Louis du Ha Ha, avis, 9 Avr. 84, Gaz. Off. Qué. 84, p. 832.

Cabot, Townp., Que. ér. par Proc. 25 Août 65, Can. Gaz. 65, p. 2863.

Cacouna Hotel Co., incorp. by Q. 72, c. 79. Cie de l'Hôtel de Cacouna.

" Par., Qué. *Vide* St Georges. Cercle Agricole, avis off. 29 Avr. 93.

" Village, S. R. Q. s. 64.

Caisse d'Economie Notre-Dame de Québec, *Vide* Québec.

Caistor, Townp., Ont. C. 59, c. 85; C. 63[1], c. 17; R. S. O. c. 5.

Calabogie Mining Co. Ltd., incorp. by Ont. let. pat. 1 May 82, Ont. Gaz. 82. Perth.

Calais and St. Stephen Ry. Bridge Co., incorp. by C. 82, c. 75.

Caldwell, Sir J., 7 Vic. c. 26.

" Townp., Ont. R. S. O. c. 5.

Caledon Lake Co. Ltd., incorp. by Ont. let. pat. 24 Aug. 89, Ont. Gaz. 89. Orangeville.

" Townp., Ont. O. 78, c. 32; R. S. O. c. 5.

Caledonia Bridge Co., incorp. by 4-5 Vic. c. 79; Caledonia Bridge, *Vide* 9 Vic. c. 37.

" **Free Stone Quarry Co. Ltd.**, incorp. by Can. let. pat. 29 Dec. 73; diss. 85, Que Off. Gaz. 85. Montreal.

" **Milling Co. Ltd.**, incorp. by Ont. let. pat. 5 Feb. 92, Ont. Gaz. 92.

" **Natural-Gas Co. Ltd.**, incorp by Ont. let. pat. 22 Mar. 93, Ont. Gaz. 93.

" **Peat Manufacturing and Smelting Co.**, incorp. by O. 68-9, c. 76.

" **Springs Co.**, incorp. by 7 W. IV, c. 55.

Caledonia Springs, Grand Hotel Co. of Caledonia Springs, incorp. by Ont. let. pat. 21 Aug. 76, Ont. Gaz. 76.

" Townp., Ont. R. S. O. c. 5.

" Village, Ont. incorp. by Proc. 27 May 52, Can. Gaz. 52, p. 12610 ; C. 60, c. 106 ; C. 63 [1], c. 16 ; C. 64, c. 75; O. 75-6, c. 48 ; O. 86, c. 54 ; R. S. O. c. 5.

Calgary, Alberta and Montana Ry. Co., incorp. by C. 89, c. 51.

" **Brewing and Malting Co. Ltd.,** incorp. by Can. let. pat. 20 June 92, Can. Gaz. 92-3, p. 73.

" **and Edmonton Ry. Co.,** incorp. by C. 90, c. 84 ; agreemt. C. 90, c. 5 ; Subsid., C. 90, c. 4.

" **Hydraulic Co.,** incorp. by C. 93, c. 70.

" **Irrigation Co.,** incorp. by C. 93, c. 71 ; C. 94, c. 106.

" **Street Ry. Co.,** incorp. by C. 93,c. 40.

" **Water Power Co. Ltd,,** C. 90, c. 95 ; incorp. N. W. T. 89, c. 23.

C. A. Liffiton Co. Ltd., incorp. by Can. let. pat. 20 Sep. 94, Can. Gaz. 94-5, p. 538. Montreal.

Callender, Ont. Railway from Gravenhurst, subsid., C. 82, c. 14 ; C. 83, c. 25.

Callières, Townp., Qué. ér. par Proc. 15 Juin 64, Can. Gaz. 64, p. 1552.

Calvin Co. Ltd., incorp. by C. 86, c. 107. Garden Island, and Quebec.

" Townp., Ont. R. S. O. c. 5.

Calvinist Baptists, registers, 6 W. IV, c. 49. *Vide* Baptists.

Cambden, *Vide* Camden, Campden.

Cambray Joint Stock Oil Co., incorp. by Can. let. pat. notice, 6 Jan. 66, Can. Gaz. 66, p. 3.

Cambridge, Townp., Ont. limits ch. by Proc. 18 Mar. 85, Ont. Gaz. 85 ; R. S. O. c. 5.

Camden, Townp., Ont. 7 W. IV, c. 58 ; C. 49, c. 79 ; C. 58, c. 115 ; limits ch. by C. 59, c. 80 ; Proc. 21 July 74, Ont. Gaz. 74 ; R. S. O. c. 5. *Vide* Campden.

Cameron, Hon. John Hillyard. O. 71-2, c. 104 ; O. 77, c. 70 ; *ante*, Pickering Harbour and Road Joint Stock Co., incorp. by C. 53, c. 141. *Vide* Pickering Harbour.

Cameron Mining Co., incorp. by Can. let. pat. notice, 12 Sep. 67, Can. Gaz. 67, p. 2725.

" Townp., Que. er. by Proc. 9 Nov. 54, 27 June 61, Can. Gaz. 54, p. 1968, 61, p. 1681.

Camp Harmony Angling Club, incorp. by C. 95, c. 93. Cty. Restigouche, N. B.

Campbell Barrel-Hoop Machine Co. of Canada Ltd., incorp. by Can. let. pat. 10 Nov. 85, Can. Gaz. 85-6, p. 766. Montreal.

" **Collin**, Estate, Q. 92, c. 103.

" **Eliza Maria**, relief, C. 79, c. 79.

" **John Saxton**, conveyance, O. 68, c. 78.

" **Robert**, letters patent, Q. 79, c. 46, Q. 80, c. 31.

" **Sewer Pipe Co. of Hamilton, Ontario, Ltd.**, incorp. by Ont. let. pat. 30 Nov. 83, Ont. Gaz. 83. Hamilton.

" **Tobacco Co.**, incorp. by Que. let. pat. 3 July 80, Que. Off. Gaz. 80, p. 2253. Montreal.

" Townp., Ont. R. S. O. c. 5.

" " Que. Ottawa, S. R. Q., s. 64.

" **William**, Estate, C. 62, c. 104.

Campbellford Music Hall Co., incorp. by Ont. let. pat. 27 Jan. 75, Ont. Gaz. 75.

" Village, Ont., R. S. O. c. 5 ; O. 90, c. 84 ; O. 93, c. 88.

" **Woollen Mills Co. Ltd.**, incorp. by Can. let. pat. notice 23 May 67, Can. Gaz. 67, p. 1688 ; re-incorp. by Ont. let. pat. 16 Oct. 79, Ont. Gaz. 79.

Campden Cheese and Butter Co., incorp. by Ont. let. pat. 25 Apr. 85, Ont. Gaz. 85. *Vide* Camden.

Canada Accident Assurance Co., incorp. by C. 87, c. 106.

" **Agricultural Insurance Co.**, incorp. by C. 72, c. 104 ; C. 78, c. 38. Cie d'Assurance Agricole du Canada ; diss. 91, Que. Off. Gaz. 91.

" " **Loan Association**, incorp. by C. 60, c. 130.

" **Air-Line Ry. Co.**, incorp. by O. 69, c. 33. *Vide* Great Western Ry. Co.

Canada Atlantic Cable Co., incorp. by C. 73, c. 96; rev. C. 77, c. 69.

" " **and Plant Steamship Co. Ltd.**, incorp. by C. 93, c. 65.

" " **Ry. Co.**: Coteau and Province Line Ry. and Bridge Co., incorp. by C. 72, c. 83, C. 77, c. 61; and Montreal and City of Ottawa Junction Ry. Co., incorp. by C. 71, c. 47, C. 78, c. 28, amalgd. C. 79, c. 57, notice, 28 June 79, Can. Gaz.; C. 86, c. 72; C. 87, c. 67; C. 92, c. 33; *Vide* O. 91, cc. 91, 92. Subsid., O. 75-6, c. 22, O. 77, c. 14; Q. 90[2], c. 88, Q. 93, c. 3, s. 3; C. 85, c. 59, C. 86, c. 10, C. 87, c. 24.

" " **Steamship Co. Ltd.**, C. 87, c. 99; incorp. N. S. 86.

" **Axe and Harvest Tool Manufacturing Co. Ltd.**, incorp. by Can. let. pat. 27 Aug. 92; Can. Gaz. 92-3, p. 384. St. Jerome and Cote St. Paul.

" **Bank Note Engraving and Printing Co.**, incorp. by Can. let. pat. 21 Aug. 82, Can. Gaz. 82-3; diss. 95, Que. Off. Gaz. 95. Toronto.

" **Baptist Missionary Society**, incorp. by C. 45, c. 102.

" **Bolt Co.**, incorp. by Ont. let. pat. notice, 5 Dec. 68; by-law, notice, 19 July 73; Ont. Gaz. 68, 73; O. 71-2, c. 84. Toronto.

" **Brick and Tile Co.**, incorp. by Q. 92, c. 82. Montreal & LaPrairie.

" **Buffalo and Lake Huron Ry. Co.**, incorp. by C. 63[1], c. 17; C. 66, cc. 92, 93.

" **Button Manufacturing Co.**, incorp. by Ont. let. pat. notice, 11 Apr. 68, Ont. Gaz. 68. Port Hope.

" **Cable Co.**, incorp. by C. 90, c. 98.

" **Car Co. Ltd.**, *Vide* next

" " **and Manufacturing Co.**, incorp. by C. 73, c. 114; C. 75, c. 74; *ante*, Canada Car Co. Ltd., incorp. by Can. let. pat. 17 Dec. 72, Can. Gaz. 72-3, p. 558. Toronto.

" **Carriage Co.**, incorp. by C. 93, c. 87.

" **Central Ry. Co.**, C. 56, c. 112, C. 57, c. 144; incorp. by C. 61, c. 80; C. 64, c. 57; C. 65[2], c. 80; C. 66, c. 94; O. 73, c. 98; O. 75-6, c. 69; C. 70, c. 52; C. 72, c. 68;

C. 74, c. 69; C. 75, c. 67; C. 78, c. 36; C. 80, cc. 16, 52; O. 92, c. 84; Brockville and Ottawa Ry. Co., incorp. by C. 53, c. 106; C. 55, c. 181; C. 57, c. 144; C. 58, c. 55; C. 60, c. 109; C. 62, c. 60; C. 63 [2], c. 57; C. 65 [2], c. 83; O. 68. c. 44; O. 74 [1], c. 40; amalgd. C. 78, c. 36, notice, Can. Gaz. 18 May 79.

Canada Chemical Manufacturing Co. Ltd., incorp. by Can. let. pat. 14 Aug. 91, Can. Gaz. 91-2, p. 313; *ante*, inc.? by-law, notice, 30 Jan. 69, Ont. Gaz. 69. London.

" **Clock Co. Ltd.**, incorp. Can. let. pat. 28 Feb. 81, Can. Gaz. 80-1, p. 1231; diss. 85, Ont. Gaz. 85. Hamilton.

" **Coal Co. Ltd.**, incorp. by Can. let. pat. 27 May 92, Can. Gaz. 91-2, p. 2326. Toronto.

" **Coffin Co.**, incorp. by Ont. let. pat. 11 Nov. 75, Ont. Gaz. 75. Toronto.

" **Company**, 7 W. IV, c. 50; C. 64, c. 100; O. 71-2, c. 102; O. 73, c. 125; O. 77, c. 47.

" **Congregational Foreign Missionary Society**, C. 89, c. 106.

" " **Missionary Society**, incorp. by O. 73, c. 146; Congregational Union of Nova Scotia and New Brunswick, incorp. N. S. et N. B., united as, by C. 84-5, c. 34.

" **Consolitated Gold Mining Co.**, C. 81, c. 60; O. 82, cc. 75, 76; purchasse of the Gatling Gold and Silver Mining Co., incorp. by O. 73, c. 109; O. 74 [2], c. 69; O. 75-6, c. 89; O. 82, c. 75; and of the Hawkeye Gold and Silver Mining Co., incorp. on 26 Aug. 70, under C. S. C. c. 63, conf. O. 74 [2], c. 70; O. 81, c. 53; O. 82, c. 76.

" **Co-operative Supply Association Ltd.**, incorp. by Can. let. pat. 21 Feb. 81, Can. Gaz. 80-1, p. 1197; C. 82, c. 112; C. 84-5, c. 31; diss. 88, Que. Off. Gaz. 88.

" **Copper Co.**, incorp. by C. 54, c. 51. idem, C. 64, c. 136.

" **Cotton Manufacturing Co. of Cornwall, Ontario**, incorp. by Ont. let. pat. notice, 4 May 72; by-laws, notice, 23 Apr. 81, 29 Mar. 82, 14 Apr. 83, Ont. Gaz. 72, 81, 82 & 83; O. 73, c. 67.

" **Crockery Importing Co. Ltd.**, incorp. by Can. let. pat. 26 Sep. 93, Can. Gaz. 93-4, p. 629. Montreal.

Canada Cuttlery Co. Ltd., incorp. by Que. let. pat. 4 Sep. 83, Que. Off. Gaz. 83, p. 1552. Ville de St. Henri.

" **and Detroit River Bridge Co.**, incorp. by C. 73, cc. 90, 91; C. 76, c. 50; C. 79, c. 64.

" **Eastern Ry. Co.**, incorp. as Northern and Western Ry. Co. of New Brunswick, N. B. 35 Vic.; N. B. 44 Vic. 45 Vic., 49 Vic.; name ch. by C. 90, c. 74; Subsid., C. 83, c. 25, C. 84, c. 8, C. 85, c. 59, C. 86, c. 10, C. 94, c. 4.

" **Engraving and Lithographing Co. Ltd.**, incorp. by Can. let. pat. 24 Dec. 94, Can. Gaz. 94-5, p. 1123.

" **Exploring and Mining Co.**, incorp. by C. 64, c. 129.

" **Farmers' Mutual Insurance Co.**, incorp. as Canada West Farmers Mutual and Stock Insurance Co., by C. 51, c. 163; C. 64, c. 101; C. 65 [2], c. 94; name ch. by C. 68, c. 93.

" **Felt Hat Co. of Ontario**, incorp. by Ont. let. pat. 24 Nov. 81, Ont. Gaz. 81. Hamilton.

" **Fibre Co.**, incorp. by Que. let. pat. 12 July 82, Que. Off. Gaz. 82, p. 1432. Montreal.

" **Fire Assurance Co.**, incorp. by 4-5 Vic. c. 57.

" " **and Marine Insurance Co.**, incorp. by O. 74 [2], c. 67; O. 75-6, c. 1; name ch. by O. 75-6, c. 91 to Hamilton Fire and Marine Insurance Co.; re-incorp. under former name by C. 76, c. 51.

" **First Silver Mining Co.**, *Vide* Native 7 Silver Mining Co.

" **Galvanizing and Steel Roofing Co.**, incorp. by Que. let. pat. 1 Aug. 89, Que. Off. Gaz. 89, p. 1643. Montreal.

" **Glass Co. Ltd.**, judicial incorp. notice 30 Nov. 64; capital stock increased, notice 4 Oct. 65, 25 Apr. 67, Can. Gaz. 64, p. 3804, 65, p. 3801, 67, p. 1382.

" **Gold Mining Co.**, incorp. by Can. let. pat. notice, 8 July 53, Can. Gaz. 53. p. 1003.

" **Grand Trunk Telegraph Line**, C. 56, c. 83.

" **Guarantee Co.**, *Vide* Guarantee Co. of North-America.

" **Industrial Co. Ltd.**, incorp. by Can. let. pat. 19 May 83, Can. Gaz. 82-3. Montreal.

" **Improvement Co.**, incorp. by C. 72, c. 110. Cie. d'amélioration du Canada.

Canada Inland Forwarding and Insurance Co., powers, 7 Vic. c. 59.

" **Investment and Agency Co.**, incorp. as Lower Canada Investment and Agency Co. Ltd., by C. 63 [2], c. 49; name ch. by C. 74, c. 99.

" " **and Guarantee Agency**, incorp. by C. 73, c. 108.

" **Iron Furnace Co. Ltd.**, incorp. by Can. let. pat. 29 Nov. 89; Supp. let. pat. 15 Aug. 93; Can. Gaz. 89-90, p. 1027, 93-4, p. 298; Q. 95 [2], c. 23. Montreal.

" " **Works Co.**, incorp. by Que. let. pat. 22 Apr. 82, Que. Off. Gaz. 82, p. 928. Montreal.

" **Jute Co. Ltd.**, incorp. by Can. let. pat. 18 Mar. 82; Supp. let. pat. 19 Sept. 88; Can. Gaz. 81-2, p. 1490, 88-9, p. 530. Montreal.

" **Lake Superior Transit Co.**, incorp. by Can. let. pat. 10 Aug. 80, Can. Gaz. 80-1, p. 267. Toronto.

" **Land Investment Guarantee Co. Ltd.**, incorp. by C. 75, c. 63.

" **Landed Credit Co.**, incorp. by C. 58, c. 133; C. 59, c. 105; C. 66, c. 125; O. 73, c. 122; O. 74 [2], c. 73; O. 75-6, c. 97; O. 82, c. 72; O. 90, c. 128; C. 82, c. 110; M. 82, c. 49. *Vide* next.

" " **and National Investment Co. Ltd.**; Canada Landed Credit Co. and National Investment Co. of Canada Ltd., amalg. by O. 90, c. 128, M. 91, c. 35, and Ont. let. pat. 12 Mar. 91; Man. licence, John B. McLaren, agent, notice, 27 Feb. 92, Man. Gaz. 92. *Vide* next above, and National Investment Co. of Canada Ltd.

" **Lead Mining and Smelting Co. Ltd.**, diss. 77, Ont. Gaz. 77.

" **Life Assurance Co.**, incorp. by C. 49, c. 168; C. 79, c. 71; C. 93, c. 76. Man. licence, William Lyall Hutton, Manager, notice, 7 Dec. 83, Man. Gaz. 83.

" **Lithographic and Card Co. Ltd.**, incorp. by Can. let. pat. 15 Mar. 81, Can. Gaz. 80-1, p. 1231. Montreal.

" **Live Stock Insurance Co. of Ontario**, incorp. by O. 74 [1], c. 88.

" **and Liverpool Mining Co.**, incorp. by C. 56, c. 78.

" **Lock Co.**, incorp. by Can. let. pat. 5 Mar. 73, Can. Gaz. 72-3, p. 1046; diss. 78, Ont. Gaz. 78. Kingston.

Canada Lumber Co., incorp. by Can. let. pat. 9 Aug. 87, Can. Gaz. 87-8, p. 466. Buckingham.

" **Manufacturing Co.**, incorp. by Que. let. pat. 14 May 81, Que. Off. Gaz. 81, p. 1308. Montreal.

" **Marine Insurance Co.**, *Vide* Citizens Insurance Co. of Canada; former Co., incorp. by 2 (3) Vic. c. 6; disallowed.

" " " " incorp. by C. 69, c. 69; *ante*, Q. 68, c. 47; repealed by Q. 69, c. 66.

" **Meat Packing Co.**, incorp. by Que. let. pat. 10 Nov. 88; Supp. let. pat. 12 Nov. 90; diss. 94; Que. Off. Gaz. 88, p. 2059, 90, p. 2573, 94, p. 1993. Montreal.

" **and Michigan Bridge and Tunnel Co.**, incorp. as Canada and Michigan Tunnel Co., by C. 88, c. 93; C. 91, c. 103; C. 94, c. 101; name ch. by C. 95, c. 71.

" " " **Tunnel Co.**, *Vide* next above.

" **Mining Co.**, incorp. by C. 47, c. 75.

" **Mortgage Agency Ltd.**, O. 81, c. 50; Imp. incorpn. 1 Mar. 80; diss. 84, Ont. Gaz. 84.

" **Mutual Marine Insurance Co.**, incorp. by C. 73, c. 100; C. 74, c. 92; C. 77, c. 71.

" " **Telegraph Co.**, incorp. by C. 82, c. 94; *ante*, Can. let. pat. 9 Sep. 81, Can. Gaz. 81-2, p. 383. Montreal.

" **National Publishing Co. Ltd.**, incorp. by Can. let. pat. 18 Apr. 92, Can. Gaz. 92-3, p. 36. Cie. Nationale de Publication du Canada.

" **New Brunnswick and Nova Scotia Ry. Co.**, incorp. by C. 47, c. 122.

" **and New Foundland Sealing and Fishing Co.**, incorp. by C. 72, c. 112.

" **and Newfoundland Steamship Co. Ltd.**, incorp. as Halifax, Liverpool and London Steamship Co. Ltd., by Can. let. pat. 10 May 92; name ch. by Supp. let. pat. 9 Feb. 93; Can. Gaz. 91-2, p. 2144, 92-3, p. 1554. Halifax.

" **and New-York Bridge and Tunnel Co.**, incorp. by C. 72, c. 88; C. 74, c. 67.

Canada North-West Land Co. Ltd., incorp. by C. 93, c. 88; Man. licence, L. A. Hamilton, Agent, notice, 15 June 95, Man. Gaz. 95.

" " **Ry. Co.**, incorp. by C. 56, c. 25; C. 58, c. 54.

" **Oat Meal Milling Co. Ltd.**, incorp. by Can. let. pat. 5 Oct. 87, Can. Gaz. 87-8, p. 815. Toronto.

" **Ocean Steam Navigation Co.**, incorp. by C. 54, c. 45.

" **Ore Dressing Co.**, incorp. by C. 55, c. 219.

" **Organ and Piano Co.**, incorp. by Ont. let. pat. notice, 13 Sep. 73, Ont. Gaz. 73. Toronto.

" **Pacific Express Co. Ltd**, incorp. by Can. let. pat. 10 May 80, Can. Gaz. 79-80, p. 1567. Winnipeg.

" " **Ry. Co.**, incorp. by C. 72, c. 73.

" **Packing Co.**, incorp. by Can. let. pat. 22 May 78, Can. Gaz. 77-8, p. 1293. Quebec.

" **Paint Co. Ltd.**, incorp. by Can. let. pat. 23 Jan. 92; supp. let. pat. 20 Feb. 92, 29 Dec. 93; Can. Gaz. 91-2, pp. 1404, 1602, 93-4, p. 1270; *Vide* A. G. Peuchen Co. of Toronto, and William Johnson Co.

" **Paper Co.**, incorp. by C. 73, c. 120; Cie de Fabrication de Papier du Canada.

" **Permanent Building and Savings Society**, *Vide* next.

" " **Loan and Savings Co.**, incorp. as Canada Permanent Building and Savings Society, 1 Mar. 55; name ch. by C. 74, c. 100; notice, 19 Aug. 74, Can. Gaz. 74-5, p. 223; O. 75-6, c. 94; C. 86, c. 104; C. 87, c. 108. Man. licence, notice, 20 May 81, Man. Gaz. 81.

" **Photographic Co.**, incorp. by Can. let. pat. 10 Oct. 74, Can. Gaz. 74-5, p. 507. Montreal.

" **Pipe and Foundry Co.**, incorp. by Que. let. pat. 8 June 89; diss. 95; Que. Off. Gaz. 89, p. 1313, 95, p. 2615. Montreal.

" **Powder Co.**, incorp. by Can. let, pat. notice, 25 Feb. 54, & C. 55, c. 223; C. 59, c. 113; Can. Gaz. 54, p. 332. Hamilton.

" **Presbyterian Church**, *Vide* Presbyterian Church.

Canada Printing Co., Cie d'imprimerie Canadienne, incorp. par Que. let. pat. 6 Nov. 74; diss. 95; Que. Off. Gaz. 74, p. 1900, 95, p. 1181.

" " **and Publishing Co.**, incorp. by Que. let. pat. notice, 10 Oct. 68, Can. Gaz. 68, p. 2470. Cie. d'Imprimerie et de Publication du Canada.

" **Provident Association**, incorp. by C. 82, c. 107.

" **Publishing Co. Ltd.**, incorp. by Can. let. pat. 1 May 79; Supp. let. pat. 10 June 80; Can. Gaz. 78-9, p. 1651, 80-1, p. 101. Toronto.

" **Pulp Co. Ltd.**, incorp. by Can. let. pat. 12 Oct. 82, Can. Gaz. 82-3. Montreal.

" **Pulverizing Co. Ltd.**, incorp. by Can. let. pat. 9 Jan. 89, Can. Gaz. 88-9, p. 1309.

" **Railway News Co. Ltd.**, incorp. by Can. let. pat. 2 July 83, Can. Gaz. 83-4. Montreal.

" " **Station Co.**, incorp. by Que. let. pat. 9 Aug. 71, Que. Off. Gaz. 71, p, 1245. Montreal,

" **Rolling Stock Co.**, incorp. by Que. let. pat. 14 Feb. 70; Supp. let. pat. 10 May 71; Que. Off. Gaz. 70, p. 463, 71, p. 797. Montreal.

" **Rope Serving Machine Co. Ltd.**, incorp. by Can. let. pat. 5 Feb. 84, Can. Gaz. 83-4.

" **Salt Works Co. of Goderich**, incorp. by Ont. let. pat. 2 June 68, notice, Ont. Gaz. 68.

" **Scotsman Printing and Publishing Co.**, incorp. by Ont. let. pat. notice, 25 Feb. 71, Ont. Gaz. 71. Toronto.

" **Screw Co.**, incorp.? Supp. Can. let. pat. 16 Dec. 88, Can. Gaz. 88-9, p. 1213; O. 77, c. 45.

" **Sewing Machine Co.**, incorp. by Can. let. pat. 4 Nov. 72; Supp. let. pat. 18 June 73; Can. Gaz. 72-3, p. 460, 73-4, p. 94. Hamilton.

" **Shipping Co. Ltd.**, incorp. by C. 68, c. 88; C. 76, c. 69; diss. 94, Que Off. Gaz. 94.

" **Silk Co.**, incorp. by Que. let. pat. 17 Sep. 80, Que. Off. Gaz. 80, p. 2888. Montreal.

" **Silver Mining Co.**, incorp. by Ont. let. pat. 29 May 74, Ont. Gaz. 74. London.

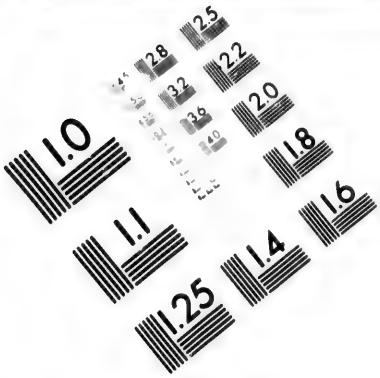

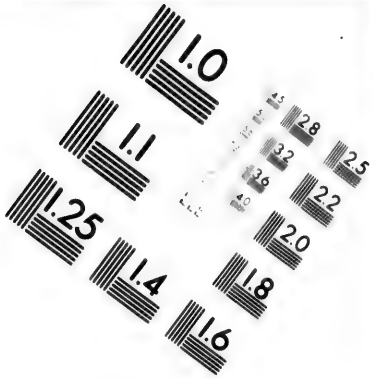

IMAGE EVALUATION
TEST TARGET (MT-3)

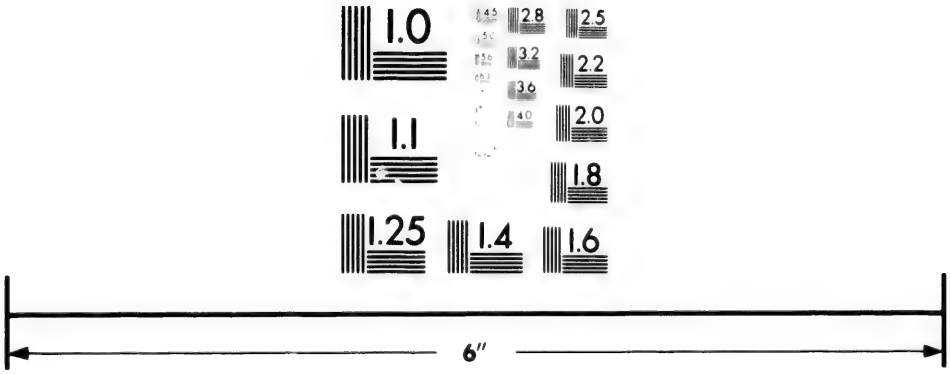

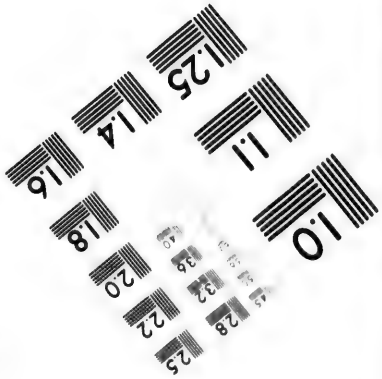

Photographic
Sciences
Corporation

23 WEST MAIN STREET
WEBSTER, N.Y. 14580
(716) 872-4503

2.8
2.5
3.2
2.2
2.0
1.0

Canada Slate Co., incorp. by C. 59, c. 111. Cie. des Ardoisières du Canada.

" **Southern Bridge Co.**; Detroit River Ry. Bridge Co., incorp. by C. 72, c. 91, and Detroit River Railroad and Bridge Co., incorp. Michigan, and name ch. by C. 73, c. 89, to Detroit River Ry. Bridge and Tunnel Co., amalgd, as Canada Southern Bridge Co., agreemt., 20 Aug. 73, C. 77, c. 63, C. 82, c. 87, C. 86, c. 90, C. 90, c. 91.

" " **Railway Co.**, incorp. by C. 57, c. 151 as Fort Erie Ry. Co.; name ch. by C. 63[2], c. 59 to Erie and Niagara Ry. Co.; and next incorp. by O. 68, c. 14, as Erie and Niagara Extension Ry. Co.; name ch. to Canada Southern Ry. Co., by O. 69, c. 32; O. 71-2, c. 48, O. 73, c. 86, O. 74[1], c. 41, O. 84, c, 64, O. 88, cc. 67, 69, C. 73, c. 86, C. 74, c. 68, C. 75, c. 66, C. 78, c. 27, C. 82, c. 68, C. 83, c. 24, C. 84-5, c. 15, C. 88, cc. 59, 60, 61, C. 92, c. 34, C. 94, c. 66, C. 95, c. 46.

" " **Steamboat Co. Ltd.**, incorp. by Can. let. pat. 2 Feb. 83, Can. Gaz. 82-3. Toronto.

" **Spring Horse Shoe Co.**, incorp. by Can. let. pat. 8 May 83, Can. Gaz. 82-3.

" **Steel Co.**, incorp. by Que. let. pat. 7 Dec. 71; Supp. let. pat. 19 Aug. 73; Que. Off. Gaz. 72, p. 44, 73, p. 1337; Cie. d'acier du Canada; subsid., C. 88, c. 3. Quebec & Montreal.

" **Stone Dressing Co.**, incorp. by Can. let. pat. notice, 3 June 54, Can. Gaz. 54, p. 1007. Hamilton.

" **Sugar Refining Co. Ltd.**, incorp. by Can. let. pat. 11 June 79, Can. Gaz. 79-80, p. 6. Montreal.

" **Sunday School Union**, *Vide* Sunday School Union.

" **Switch Manufacturing Co. Ltd.**, *Vide* next.

" " **and Spring Co. Ltd.**, incorp. as Canadian Switch Manufacturing Co. Ltd., by Can. let. pat. 29 Nov. 89; Supp. let. pat. 10 Dec. 92; name ch. by Supp. let. pat. 31 May 95, 30 July 95; Can. Gaz. 89-90, p. 1027, 92-3, p. 1122, 94-5, p. 2176, 95-6, p. 252. Montreal.

" **Tanning Extract Co. Ltd.**, incorp. by Q. 75[2], c. 65.

Canada Thread Co., incorp. by Que. let. pat. 17 Mar. 76, Que. Off. Gaz. 76, p. 840. Montreal. Compagnie de fil du Canada.

" **Vine Growers' Association**, incorp. by C. 66, c. 121 ; C. 68, c. 92.

" **West Farm Stock Association Ltd.**, incorp. by Ont. let. pat. 6 July 76, Ont. Gaz. 76. Toronto.

" " **Farmers' Mutual and Stock Insurance Co.**. *Vide* Canada Farmers Mutual I. Co.

" " **Guaranteed Loan Co. Ltd.**, incorp. by Ont. let. pat. 24 Aug. 77, Ont. Gaz. 77. Toronto.

" " **Land and Agency Co.**, incorp. by Ont. let. pat. 31 Jan. 77 ; Supp. let. pat. 26 Jan. 82 ; Ont. Gaz. 77, 82. Toronto.

" **Western Air-Line Ry. Co.**, incorp. by O. 69, c. 34.

" **Wire Co. Ltd.**, incorp. by Que. let. pat. 3 Aug. 80, Que. Off. Gaz. 80, p. 2483. Montreal.

" **Worsted Co.**, incorp. by Que. let. pat. 19 July 81, Que. Off. Gaz. 81, p. 1793 ; Q. 83, c. 57. Cie. de lainages du Canada. Quebec.

Canadian and American Mortgage and Trust Co. Ltd., Man. licence, Charles Sinclair Drummond, agent, notice, 23 Nov. 89, Man. Gaz. 89.

" **Anthracite Coal Co. Ltd.**, incorp. by Can. let. pat. 28 Oct. 86 ; Supp. let. pat. 7 Aug. 90 ; Can. Gaz. 86-7, p. 857, 90-1, p. 474. Ottawa.

" **A. O. U. W. Relief Society**, *Vide* Canadian Relief Society.

" **Bank of Commerce**, incorp. by C. 58, c. 131, as Bank of Canada ; name ch. by C. 66, c. 88 ; C. 69, c. 56 ; amalgn. by C. 70, c. 42, of the Gore Bank, incorp. by 5 W. IV, c. 46 ; 2 Vic. c. 41 ; C. 49, c. 169 ; C. 60, c. 116 ; C. 63[1], c. 57 ; C. 69, c. 54. Banque Canadienne de Commerce.

" **Bridge and Iron Co.**, incorp. by Que. let. pat. 28 Jan. 90 ; Que. Off. Gaz. 90, p. 408. Montreal.

" **Canoe Co. Ltd.**, incorp. by Can. let. pat. 18 Feb. 93 ; Can. Gaz. 92-3, p. 1607. Peterborough.

" **Cigar Co.**, incorp. by Ont. let. pat. 18 Dec. 75, Ont. Gaz. 75. Hamilton.

Canadian Colonization Co. Ltd., incorp. by Can. let.pat. 6 Mar. 83, Can. Gaz. 82-3. Winnipeg.

" **Colored Cotton Mills Co. Ltd.**, incorp. by Can. let. pat. 20 Feb. 92; Supp. let. pat. 7 Mar. 92; Can. Gaz. 91-2, pp. 1602, 1702; O. 94, c. 63. Cornwall.

" **Cone Coupler Carriage Co. Ltd.**, incorp. by Can. let. pat. 11 Jan. 95, Can. Gaz. 94-5, p. 1282. Palmerston, O.

" **Copper Co.**, C. 86, c. 99; incorp. Ohio.

" **Craftsman Publishing Co. of Toronto Ltd.**, incorp. by Ont. let. pat. 9 May 88, Ont. Gaz. 88.

" **District Telegraph Co.**, incorp. by Can. let. pat. 12 Feb. 77, Can. Gaz. 76-7, p. 1146. Montreal.

" **Electric Light Co.**, incorp. by Q. 81, c. 69; Q. 82, c. 80; Q. 83, c. 77; C. 83, c. 80. Cie. Canadienne d'Eclairage Electrique.

" **Engine and Machinery Co.**, incorp. by Can. let. pat. notice, 13 Aug. 64; Can. Gaz. 64, p. 2298; re-incorp. by C. 65 [1], c. 47; C. 77, c. 85.

" **and English Telegraph Co.**, incorp. by C. 59, c. 101.

" **and European Telegraph Co.**, *Vide* Canadian and Great Northern Tel. Co.

" **Express Co.**, incorp.? by-law, notice, 2 Aug. 75, Can. Gaz. 75-6, p. 179.

" **Family Sewing Machine Manufacturing Co.**, incorp. by Can. let. pat. notice, 29 May 60, Can. Gaz. 60, p. 1522.

" **Fire Extinguisher Co.**, incorp. by Que. let. pat. 7 Mar. 95, Que. Off. Gaz. 95, p. 728. Cie. Canadienne d'Extincteurs. Montreal.

" " **Insurance Co.**, incorp. as Canadian Live Stock and Fire Insurance Co., by M. 87, c. 53; name ch. by M. 95, c. 49.

" **Fish, Oil and Guano Co.**, incorp. by Que. let. pat. 9 Sep. 87, Que. Off. Gaz. 87, p. 1686. Montmagny.

" **Forwarding and Export Co. Ltd.**, incorp. by Can. let. pat. 18 July 94, Can. Gaz. 94-5, p. 164. Montreal.

" **Freehold Security Co. Ltd.**, incorp. by Can. let. pat. 28 Dec. 93, Can. Gaz. 93-4, p. 1080.

Canadian Fruit Export Co. Ltd., incorp. by Can. let. pat. 27 June 82, Can. Gaz. 82-3. Montreal.

" **Gas Association**, incorp. by C. 93, c. 74.

" " **Lighting Co.**, incorp. by C. 75, c. 93; C. 76, c. 70; diss. 79-84, Ont. Gaz. 79, Que. Off. Gaz. 84.

" **General Electric Co. Ltd.**, incorp. by Can. let. pat. 15 July 92; Supp. let. pat. 14 Oct. 92; Can. Gaz. 92-3, pp. 74, 769.

" **General Trusts Co.**, incorp. by C. 89, c. 92.

" **Granite Co. Ltd.**, incorp. by Can. let. pat. 23 Feb. 85; Supp. let. pat. 28 Feb. 94; Can. Gaz. 84-5, p. 1444, 93-4, p. 1589. Ottawa.

" **Grape Vine Growers Co.**, incorp. by C. 66, c. 121.

" **and Great Northern Telegraph Co.**, incorp. as. Canadian and European Telegraph Co., by C. 69, c. 63; name ch. by C. 72, c. 96; C. 74, c. 83. Cie. de Télégraphe du Canada et du Grand Nord.

" **Hollow Metallic Heel Co.**, incorp. by Ont. let. pat. notice, 26 Dec. 68, Ont. Gaz. 68. Cy. Lincoln.

" **Horse Insurance Co. Ltd.**, incorp. by C. 87, c. 107.

" **Inland Steam Navigation Co.**, *Vide* Canadian Navigation Co.

" **Interior Conduit Co. Ltd.**, incorp. by Can. let. pat. 10 July 90, Can. Gaz. 90-1, p. 110. Toronto.

" **Iron and Steel Co. Ltd.**, incorp. by Can. let. pat. 27 Jan. 82, Can. Gaz. 81-2, p. 1228. Montreal.

" **Jockey Club Ltd.**, incorp. by Can. let. pat. 6 Nov. 95, Can. Gaz. 95-6, p. 892. Toronto.

" **Lake Underwriters' Association**, incorp. by C. 68, c. 90. (Provincial Insurance Co. of Canada, British America Assurance Co. and Western Assurance Co.)

" **Land and Emigration Co. Ltd.**, *Vide* next.

" " " **Immigration Co. of Haliburton Ltd.**, incorp. by Ont. let. pat. 10 Apr. 89, id. 17 Jan. 89, Ont. Gaz. 89; Canadian Land and Emigration Co. Ltd. Imp. incorpn. 15 Apr. 61; C. 65[1], c. 40; O. 87, c. 49; lands made over to former.

Canadian Land and Investment Co. Ltd., incorp. by Can. let. pat. 17 Jan. 91, Can. Gaz. 90-1, p. 1339; C. 91, c. 119; Man. licence, William Lord, Agent, notice, 9 June 94, Man. Gaz. 94. Montreal.

" **Literary Institute**, *Vide* McMaster University.

" **Live Stock and Fire Insurance Co.**, *Vide* Canadian Fire Insurance Co.

" " **Insurance Association**, incorp. by C. 93, c. 77.

" **Lloyds**, incorp. by Ont. let. pat. 3 Mar. 75, Ont. Gaz. 75. Toronto.

" **Loan Co.**, incorp. by C. 53, c. 238.

" " **and Investment Co.**, incorp. by C. 56, c. 126; C. 57, c. 165.

" " **and Investment Co. Ltd.**, incorp. by C. 66, c. 126.

" **Locomotive and Engine Co. Ltd.**, incorp. by Can. let. pat. 8 Apr. 78; Supp. let. pat. 14 Dec. 82; Can. Gaz. 77-8, p. 1059, & 82-3.

" **Lumber Co.**, incorp. by Que. let. pat. 14 May 81, Que. Off. Gaz. 81, p. 1308. Montreal & l'Assomption.

" " **Cutting Machine Co. Ltd.**, incorp. by Can. let. pat. 12 Mar. 88, Can. Gaz. 87-8, p. 2040. Toronto.

" **Manufacturer Publishing Co.**, incorp. by Can. let. pat. 3 Apr. 82, Can. Gaz. 81-2, p. 1640. Toronto.

" **Masonic Mutual Benefit Association**, report, notice, 23 Dec. 95, Ont. Gaz. 95.

" **Meat and Produce Co.**, incorp. by Q. 75 [1], c. 85; Q. 76, c. 69; diss. 79, Que. Off. Gaz. 79. Cie. Canadienne de viande et de produits alimentaires.

" **Metal Co.**, incorp. by C. 73, c. 122. Cie. Canadienne des métaux.

" **Mineral Co.**, incorp. by Ont. let. pat. notice, 21 May 70, Ont. Gaz. 70. Tp. Enniskillen.

" " **Wool Co. Ltd.**, incorp. by Can. let. pat. 18 May 92, Can. Gaz. 91-2, p. 2291. Toronto.

" **Mining and Development Co. Ltd.**, incorp. by Can. let. pat. 30 July 95, Can. Gaz. 95-6, p. 205. Montreal.

" **Monthly Co.**, incorp. by Ont. let. pat. 7 Jan. 76, Ont. Gaz. 76. Toronto.

Canadian Mutual Loan and Investment Co., Q. 93, c. 77; Man. licence, A. W. Belfry, agent, notice, 1 Aug. 91, Man. Gaz. 91.

" **Navigation Co.**, incorp. as Canadian Inland Steam Navigation Co., by C. 57, c. 169; C. 58, c. 125; C. 62, c. 68; name ch. by C. 67, c. 21; C. 75, c. 86. Cie. Canadienne de Navigation.

" **News Co. Ltd.**, *Vide* Toronto News Co.

" **Niagara Power Co.**, incorp. by O. 92, c. 8.

" **Office and School Furniture Co. Ltd.**, incorp. by Can. let. pat. 12 July 89, Can. Gaz. 89-90, p. 155.

" **Oiled Clothing Co. Ltd.**, incorp. by Can. let. pat. 29 Oct. 92, Can. Gaz. 92-3, p. 870. Port Hope.

" **Order of the Woodmen of the World**, incorp. by C. 93, c. 92.

" **Pacific Car and Passenger Transfer Co. Ltd.**, incorp. by Can. let. pat. 17 Mar. 88, Can. Gaz. 87-8, p. 2144. Prescott.

" " **Ry Co.**, incorp. 16 Feb. 81 by Charter of the Governor of Canada and or. in council under C. 81, c. 1; C. 81, cc. 1, 12; C. 82, cc. 7, 53; C. 83, cc. 24, 55; C. 84, cc. 1, 54, 61; C. 84-5, c. 57; C. 86, c. 9; C. 87, cc. 56, 69; C. 88, cc. 32, 51; C. 89, cc. 69, 73; C. 90, cc. 47, 67, 69, 82; C. 91, cc. 11, 70, 71, 72, 73, 74; C. 92, cc. 35, 60, 61; C. 93, cc. 41, 48; C. 94, cc. 7, 34, 62. *ante*, *Vide* C. 72, c. 71, C. 74, c. 14, C. 79, cc. 13, 14, Inter-oceanic Ry. Co., Canada Pacific Ry. Co. Subsid., C. 84, c. 8, C. 85, c. 58, C. 90, c. 4, C. 91, c. 5, C. 92, c. 5, C. 94, c. 6. Agreements, M. 87, c. 29, M. 91, c. 21, M. 92, c. 37. O. 88, c. 60, O. 89, c. 65, O. 90, cc. 91, 110, O. 91, cc. 70, 75, 82, O. 92, cc. 74, 90, 91. Q. 82. c. 19, Q. 90 [2], c. 6.

" " **Ry. Employees' Relief Association**, incorp. by C. 84-5, c. 23.

" **Paint Co.**, *Vide* Canada Paint Co.

" **Parcels and Valuables Transmission Co. Ltd.**, incorp. by Can. let. pat. 9 Aug. 84, Can. Gaz. 84-5, p. 283. Winnipeg.

Canadian Patent Rail, Joint and Supply Co., incorp. by Can. let. pat. 11 May 82, Can. Gaz. Toronto.

" **Power Co.**, incorp. by C. 87, c. 120; C. 91, c. 126; C. 93, c. 89.

" **Railway Accident Insurance Co.**, incorp. by C. 94, c. 118.

" " **Equipment Co.**, incorp. by C. 72, c. 82.

" " **Fire Insurance Co.**, incorp. by C. 94, c. 119.

" **Rand Drill Co.**, incorp. by Que. let. pat. 7 July 90, Que. Off. Gaz. 90, p. 1642. Sherbrooke.

" **Rapid Telegraph Co. Ltd.**, incorp. by C. 83, c. 79.

" **Relief Society**; *ante*, Canadian A. O. U. W. Relief Society; name ch. by or. in council, 30 June 92; report, notice, 21 Dec. 95; Ont. Gaz. 92, 95.

" **Royal Art Union Ltd.**, incorp. by Can. let. pat. 14 Feb. 94; Supp. let. pat. 24 Dec. 94, Can. Gaz. 93-4, p. 1495, 94-5, p. 1123. Montreal.

" **Rubber Co.**, incorp. by C. 60, c. 119, as British American Manufacturing Co.; C. 61, c. 103; name ch. by C. 63[1], c. 24.

" " " **of Montreal**, incorp. by C. 66, c. 111; Q. 88, c. 114. Cie. Canadienne de Caoutchouc de Montréal.

" **School Apparatus Manufacturing Co.**, incorp. by Ont. let. pat. 6 Nov. 75, Ont. Gaz. 75. Toronto.

" **Securities Co. Ltd.**, incorp. by Can. let. pat. 12 Dec. 77, Can. Gaz. 77-8, p. 645; C. 77, c. 79; C. 82, c. 65. Montreal.

" **Self-Inking Hand-Press Co.**, incorp. by Can. let. pat. notice, 13 Jan. 59, Can. Gaz. 59, p. 64. Toronto.

" **Shoe Co. of Quebec**, incorp. by Que. let. pat. 7 Mar. 87, Que. Off. Gaz. 87, p. 576.

" **Sick Benefit Society**, incorp. by C. 95, c. 80.

" **Society of Civil Engineers**, incorp. by C. 87, c. 124; *ante*, C. 60, c. 139.

" " **for the Prevention of Cruelty to Animals**, incorp. by Q. 69, c. 81. Société Canadienne pour empêcher les cruautés envers les animaux. *Vide* Quebec Society.

Canadian Spectator Co., incorp. by Que. let. pat. 23 Dec. 79, Que. Off. Gaz. 79, p. 4234. Montreal.

" **Sportsman and Live Stock Journal Publishing Co. of Toronto**, incorp. by Ont. let. pat. 12 Nov. 87, Ont. Gaz. 87. Toronto.

" **Steam Navigation Co.**, incorp. by C. 53, c. 131.

" " **Users' Insurance Assn.**, *Vide* Boiler Inspection and Insurance Co.

" **Steel Barge Co. Ltd.**, incorp. by Can. let. pat. 10 June 92, Can. Gaz. 91-2, p. 2359. Port Arthur.

" **Stock Yards Abattoir and Meat Packing Co.**, incorp. by Q. 92, c. 81.

" **Subscription Co.**, incorp. by Que. let. pat. 2 Apr. 85, Que. Off. Gaz. 85, p. 822. Montreal.

" " **and Publishing Co.**, incorp. Que. let. pat. 15 Jan. 89, Que. Off. Gaz. 89, p. 249. Montreal.

" **Sulphite Pulp Co. Ltd.**, incorp. by Can. let. pat. 14 June 86, Can. Gaz. 85-6, p. 1834. Toronto.

" **Super-phosphate Co.** incorp. by C. 89, c. 101. Cie. Canadienne de super-phosphate.

" **Switch Manufacturing Co.**, *Vide* Canada Switch and Spring Co.

" **Telegraph Supply Manufacturing Co.**, *Vide* Electric and Hardware Mfg. Co.

" **Trading and Shipping Co. Ltd.**, incorp. by Can. let. pat. 21 Nov. 94, Can. Gaz. 94-5, p. 891. Montreal.

" **Typograph Co. Ltd.**, incorp. by Can. let. pat. 19 June 94; Supp. let. pat. 6 Nov. 95; Can. Gaz. 94-5, p. 46, 95-6, p. 892. Windsor, O.

" **and West Indian Royal Mail Steamship Co.**, incorp. by C. 73, c. 109.

" **West-Indian and South American Steamship Co. Ltd.**, incorp. by Can. let. pat. 3 Feb. 90, Can. Gaz. 89-90, p. 2054. St. John.

" **Western Pacific Ry. Co.**, incorp. by C. 75, c. 73.

" **Workman Printing Co.**, incorp. by Que. let. pat. 24 Sep. 87, Que. Off. Gaz. 87, p. 1847. Montreal.

Canadienne, la, Cie. d'Assurance sur la Vie, incorp. par. Q. 87, c. 62.

Canboro' and Simcoe Road, 4 W. IV, c. 56.

Canborough, Ont. Townp., R. S. O. c. 5.

Cane, *Vide* William Cane.

Canisbay, Ont. Townp., R. S. O. c. 5 ; O. 94, c. 14.

Cannington Electric Light Co. Ltd., incorp. by Ont. let. pat. 6 Sep. 89, Ont. Gaz. 89.

" Horticultural Society of the Village of Cannington, orgnd. notice, 3 Jan. 85, Ont. Gaz. 85.

" Village, Ont. R. S. O. c. 5.

Canonto Mica and Mineral Co. Ltd., incorp. by Ont. let. pat. 10 Oct. 95, Ont. Gaz. 95. Toronto.

" Townp. North, South, C. 60, c. 39 ; R. S. O. c. 5.

Canrobert, Que. Village, ér. par Proc. 20 Mai 69, Que. Off. Gaz. 69, p. 546.

Canso and Louisbourg Ry. Co., incorp. by C. 92, c. 36.

Cant Brothers Co. of Galt Ltd., incorp. by Ont. let. pat. 10 Dec. 90, Ont. Gaz. 90.

Cantin Forwarding Co. Ltd., incorp. by Can. let. pat. 11 May 81, Can. Gaz. 80-1, p. 1647. Montreal.

Cap Chat, ou **de Chattes**, Que. Etablissement, settlement, C. 49, c. 126 ; C. 52-3, cc. 30, 93 ; C. 55, c. 99, ss. 11, 13.

" " **Société d'agriculture**, C. 57, c. 117 ; Q. 90[1], c. 23.

" " Par. *Vide* St. Norbert.

" " Townp., ér. 1 Juin 1842.

" **Désespoir**, Que. Par. *Vide* St. Joseph.

" **de la Madeleine**, Par. Que. *Vide* Ste. Marie Madeleine.

" " **Ry. Co.**, incorp. by Q. 95[1], c. 63. Cie du chemin de fer du Cap de la Madeleine.

" " **Railway to Piles Branch**, Subsid., C. 94, c. 4.

" **Rosier**, ou **des Rosiers**, Que. Par. *Vide* St. Alban.

" " Townp., ér 1 Jan. 1842 ; Q. 70[1], c. 43 ; limites ch. Proc. 16 Sep. 78, Gaz. Off. Que. 78, p. 2795.

Cap Rouge, Par. Que. *Vide* St. Félix.

" " **Pier, Wharf and Dock Co.**, incorp. by C. 53, c. 257.

" " Pont, bridge, 4 Vic. c. 21 ; 9 Vic. c. 37.

" " **and St. Lawrence Ry. Co.**, incorp. by Q. 83, c. 95 ; rev. Q. 86, c. 78. Subsid., C. 86, c. 10 ; C. 89, c. 3 ; Q. 90[2], c. 88 ; Q. 94, c. 5. Cie. du chemin de fer du Cap-Rouge et du St-Laurent.

" " **Sillery and St. Lawrence Ry. Co.**, incorp. by Q. 93, c. 67. Cie. du chemin de fer du Cap Rouge, Sillery et St. Laurent.

" **Santé**, Par. Qué. *Vide* Ste. Famille. Chef-lieu, county town, C. 47, c. 7, C. 49, c. 38. Cercle Agricole, avis off. 29 Avr. 93.

" **St. Ignace**, Par. Que. *Vide* St. Ignace. Cercle Agricole, avis off. 29 Avr. 93.

" **Tourmente**, Railway to Malbaie, Subsid., C. 89, c. 3, C. 92, c. 5.

Cape Breton Ry. Extension Co., Subsid. C. 94, c. 4.

Cape Race, Nfld., Lighthouse, C. 57, c. 10 ; C. 75, c. 32 ; C. 86, c. 20.

Capital Planing-Mill Co. of Ottawa Ltd., incorp. by Ont. let. pat. 6 Feb. 91, Ont. Gaz. 91. Ottawa.

Caplan, Que. Par. *Vide* St. Charles.

Capreol, F. C., Sale, C. 61, c. 141 ; C. 63[1], c. 60, s. 18.

Capron, Horace, Road all., C. 56, c. 81.

Caradoc Oil Co., incorp. by Can. let. pat. notice, 14 Oct. 65, Can. Gaz. 65, p. 3694.

" Townp., Ont. R. S. O. c. 5.

Caraquet Railway Co., Subsid., C. 83, c. 25, C. 84, c. 8, C. 86, c. 10, C. 87, c. 24.

Carbery Hall and Rink Co. Ltd., incorp. by Man. let. pat. notice, 18 May 88, Man. Gaz. 88.

" **Minnedosa and Swan River Valley Ry. Co.**, incorp. by Man. let. pat. 1 Sep. 82, Man. Gaz. 82.

" **News Printing and Publishing Co. Ltd.**, incorp. by Man. let. pat. 18 Aug. 91, Man. Gaz. 91.

Carbery. Village, Man., incorp. by Man. let. pat. 20 Dec. 89, Man. Gaz. 89.

Carbolic Smoke Ball Co. of the Province of Ontario, incorp. by Ont. let. pat. 18 May 88; diss. 89; Ont. Gaz. 88, 89. Toronto.

Carden, Ont. Townp., C. 58, c. 14; R. S. O. c. 5.

Cardiff, Ont. Townp., C. 58, c. 14; R. S. O. c. 5.

Cardinal Manufacturing Co. Ltd., incorp. by Ont. let. pat. 20 Jan. 92, Ont. Gaz. 92.

" Village, Ont., R. S. O. c. 5.

" **Water Co.**, formed under Gas and Water Act, notice, 9 Dec. 95, Ont. Gaz. 95.

Cardwell, Ont. Townp., O. 68-9, c. 57; R. S. O. c. 5.

Carey Wire Sewing Machine Co. Ltd., incorp. as Carey Wire Sewing Process Co. of the Dominion of Canada, by Can. let. pat. 10 June 93; name ch. by Supp. let. pat. 23 Feb. 95; Can. Gaz. 92-3, p. 2379, 94-5, p. 1498. Montreal.

" " **Sewing Process Co. of the Dominion of Canada**, *Vide* next above.

Cariboo Ry. Co., incorp. by C. 94, c. 67.

Carignan, Townp. Que. ér. par Proc. 25 Sep. 75, Qué. Off. Gaz. 75, p. 2087.

Carillon, County, Man. M. 86, c. 52; *ante*, M. 83, cc. 1, 5; M. 84, c. 11; M. 85, c. 54.

and Grenville Ry. Co., incorp. by C. 59, c. 96; C. 60, c. 108; C. 61, c. 87; *ante*, C. 47, c. 119, C. 56, c. 116; *ante*, 3-4 Vict. c. 46. Subsid., C. 87, c. 24.

" Village, Qué, ér. par Proc. 20 Sep. 87, Que. Off. Gaz. 87, p. 1726.

Carle, Louis, Succ., Q. 89, c. 111.

Carleton, Man. Rural mun. M. 83, c. 1; M. 84, c. 11; M. 86, c. 52.

" N. B. St. John Branch RRd., C. 86, c. 16; C. 91, c. 15; C. 93, c. 6.

" Ont.:

" County, 4 Geo. IV, c. ?; 8 Vict. cc. 7, 46; C. 51, c. 5; C. 63 [1], c. 9; O. 90, c. 15; O. 94, c. 30.

Carleton, Directors of the County of Carleton General Protestant Hospital, incorp. by O. 75-6, c. 98 ; O. 85, c. 89 ; *ante*, C. 51, c. 33 ; O. 71-2, c. 115 ; O. 74 [2], c. 87.

" **Lead Mining Co.**, C. 64, c. 137.

" **Place, Lake Park Co. of Carleton Place, Ltd.** incorp. by Ont. let. pat. 24 Jan. 94, Ont. Gaz. 94.

" " St. James Church, C. 64, c. 159.

" " Town, incorp. by Proc. 6 Dec. 89, Ont. Gaz. 89 ; O. 94, c. 62 ; O. 95, c. 64.

" Que. Par. *Vide* St. Joseph.

" Townp., ér. 1 Jan. 1842 ; Farmers' Club, Govt. notice, 29 Apr. 93.

Carling Brewing and Malting Co. of London, incorp. by Can. let. pat. 1 Dec. 82, Can. Gaz. 82-3. London.

" Townp., Ont. R. S. O. c. 5.

Carlow, Townp., Ont. C. 58, c. 14 ; Proc. 11 Dec. 69, Ont. Gaz. 69 ; R. S. O. c. 5.

Carlyle, Townp., Ont. R. S. O. c. 5.

Carmalis, Man. Rural mun., M. 83, c. 1.

Carman Farmers' Elevator Co. Ltd., incorp. by Man. let. pat. 21 May 91 ; Supp. let. pat. 28 Mar. 92 ; Man. Gaz. 91, 92.

" **Turf Club Ltd.**, incorp. by Man. let. pat. 8 Oct. 91, Man. Gaz. 91.

Carmélites Déchaussées de Rimouski, incorp. par Q. 75 [2], c. 84.

" **Religieuses Carmélites d'Hochelaga**, consol. Q. 92, c. 95 ; incorp. par Q. 79, c. 67.

" Ont. *Vide* Mount Carmel, Monastery of,.

Carnarvon, Ont. Townp., R. S. O. c. 5.

Carnovsky Wood Manufacturing Co. of Kingston Ltd., incorp. by Ont. let. pat. 2 Mar. 94, Ont. Gaz. 94. Kingston.

Caron, Townp., Que. ér. par Proc. 14 Juin 55, Can. Gaz. 55, p. 808 ; part. ann. à St Jérôme, avis, 20 Sep. 83, Gaz. Off. Qué. 83, p. 1614.

" Veuve Juge, Pension, 9 Geo. IV, c. 63.

Carp, Almonte and Lanark Ry. Co., incorp. by O. 92, c. 94.

Carp River Improvement Co. of Thunder Bay, incorp. by O. 73, c. 112.

Carpenter, Jas. Henry, adm. Dentist, O. 94, c. 104.

Carr, Mary Ann, Estate, Q. 70[1], c. 65; *Vide* C. 66, c. 171.

Carrick, Ont. Townp., R. S. O. c. 5.

Carroll, Jas., Pension, 4 Geo. IV, c. 28.

Carruthers, F. F., adm. Attorney, &c., C. 47, c. 108.

Carsley, *Vide* S. Carsley.

Carswell Co. Ltd., incorp. by Can. let. pat. 7 Sep. 91, Can. Gaz. 91-2, p. 468. Toronto.

Carter Motor Co. of Stratford Ltd., incorp. by Ont. let. pat. 7 July 93, Ont. Gaz. 93.

Carthage Cheese and Butter Manufacturing Co., incorp. by Ont. let. pat. 1 Feb. 82, Ont. Gaz. 82.

Cartier, Electoral Division Farmers' Institute, orgnd. 11 Apr. 92, notice, Man. Gaz. 92.

" Rural mun. Man. M. 80, c. 1; M. 81, c. 3; M. 83, c. 1; M. 84, c. 11; M. 86, c. 52; M. 88, c. 42.

" Townp., Ont. R. S. O. c. 5.

" Townp., Qué. ér. par Proc. 11 Nov. 64, Can. Gaz. 64, p. 3625.

Cartwright, R., Lands, 58 Geo. III, c. 3.

" Townp., Ont. div. C. 51, c. 5; C. 60, c. 98; R. S. O. c. 5.

Carufel, Que. Par., *Vide* St. Justin.

Cascade Mining Co., Sheriff's sale, notice, 20 July 88, Ont. Gaz. 88.

" **Narrow Fabric Co.**, incorp. by Que. let. pat. 22 July 86, Que. Off. Gaz. 86, p. 1539. Coaticook.

Cascaden, Ont. Townp., R. S. O. c. 5.

Cascadilla Ry. Co., incorp. by O. 84, c. 65.

Cascapediac, Que. P r. *Vide* Sts. Anges Gardiens.

Casgrain, P., Pont, bridge, R. Ouelle, 57 Geo. III, c. 34.

" Townp., Que. ér. par Proc. 4 Dec. 63, Can. Gaz. 63, p. 3710.

Cashel, Ont. Townp., C. 58, c. 14 ; O. 74², c. 38 ; R. S. O. c. 5.

Casselman Lumber Co. Ltd., incorp. by Ont. let. pat. 4 Jan. 90 ; diss. 92 ; Ont. Gaz. 90, 92.

" Village, Ont. O. 91, c. 63.

Cassidy, *Vide* John L. Cassidy.

Castleton Dairy Co., formed under C. S. C. c. 63, notice, 25 Oct. 73. Ont. Gaz. 73.

Casupscull, Que. Townp., ér. par Proc. 9 Mai 64, Can. Gaz. 64, p. 1258 ; Cercle Agricole, avis off. 24 Avr. 93.

Cataract Land Co. of Niagara Falls Ltd., incorp. by Ont. let. pat. 25 Mar. 93, Ont. Gaz. 93. Town of Niagara Falls.

" **Wood Supply Co. of Niagara Ltd.**, incorp. by Ont. let. pat. 20 Feb. 91, Ont. Gaz. 91. Town of Niagara Falls.

Cataraqui Bridge Co., incorp., by 8 Geo. IV, c. 12 ; 10 Geo. IV, c. 16 ; 7 Vic. c. 60.

" **and Peterboro' Ry. Co.**, incorp. by C. 53, c. 135.

" **Petroleum Co.**, incorp. by Can. let. pat. notice, 28 Sep. 66, Can. Gaz. 66, p. 3643.

Cathcart, Que. Townp., er. by Proc. 14 July 57, Can. Gaz. 57, p. 1771.

Catéchistes de St-Viateur, *Vide* Cleres Paroissiaux.

Catholic Apostolic Church, Pr. of Quebec, Registers, Q. 68, c. 55.

" **Mutual Benefit Association**, *Vide* Grand Council.

" **Parish or Mission of...**, Man., incorp. M. 73-4, c. 23.

" **Register Printing and Publishing Co., of Toronto, Ltd.**, incorp. by Ont. let. pat. 8 Feb. 93, Ont. Gaz. 93.

" **Review Publishing Co. of Toronto Ltd.**, incorp. by Ont. let. pat. 4 Jan. 90, Ont. Gaz. 90.

Cavan, Ont. Townp., C. 60, c. 98 ; R. S. O. c. 5.

Cavendish, Ont. Townp., C. 57, c. 76 ; R. S. O. c. 5.

Caverno, Sullivan, powers, O. 70-1, c. 102.

Cauchon, Townp., Qué., Montmorency, S. R. Q. s. 64.

Caughnawaga Ship Canal Co., incorp. by C. 70, c. 47 ; C. 72, c. 92 ; C. 74, c. 79 ; *ante*, C. 49, c. 180.

" *Vide* Sault St. Louis.

Cawood, Que., Townp., er. by Proc. 29 June 61, Can. Gaz. 61, p. 1678; Thorne, Cawood and Alleyn, United Townps. notice, 31 Dec. 75, Que. Off. Gaz. 75, p. 2863.

Caxton, Townp., Que. er. 22 Jan. 1839; augmentation, 24 Jan. 1839; limits ch. Proc. 4 Dec. 76, Que. Off. Gaz. 76, p. 3274; Q. 84, c. 40.

Cayabec, *Vide* Ste-Marie de Sayabec.

Cayley, F. M., Road all., C. 51, c. 39.

Cayuga, Ont.:

" **Bridge Co.**, incorp. by 6 W. IV, c. 10.

" **Glass Manufacturing Co.**, incorp. by 5 W. IV, c. 18.

" **Masonic Building Co. Ltd.**, incorp. by Ont. let. pat. 26 July 95, Ont. Gaz. 95.

" **Natural Gas Co. Ltd.**, incorp. by Ont. let. pat. 1 June 92, Ont. Gaz. 92.

" **Road**, 2 Vic. c. 48.

" **Townp.**, North, South, C. 49, c. 98; R. S. O. c. 5.

" **Village**, R. S. O. c. 5; *ante*, Town, C. 51, c. 30; C. 63 [2], c. 39.

C. Beck Manufacturing Co. of Penetanguishene Ltd., incorp. by Ont. let. pat. 17 Apr. 89, Ont. Gaz. 89.

Cedar Beach Camping Co. Ltd., incorp. by Ont. let. pat. 30 Sep. 93, Ont. Gaz. 93.

" **Falls Oil Co.**, incorp. by Can. let. pat. notice, 26 June 67, Can. Gaz. 67, p. 2044.

" **Springs Cheese and Butter Co. of Komoka Ltd.**, incorp. by Ont. let. pat. 9 Mar. 94, Ont. Gaz. 94.

" **Vale Cheese Manufacturing Co. of Ontario**, incorp. by Ont. let. pat. 16 Feb. 86, Ont. Gaz. 86.

Cedars, Cèdres, Que. *Vide* Soulanges, St. Joseph de Soulanges.

Cemeteries in U. C., O. 71-2, c. 116.

Cemetery Cos., Man. R. S. M. c. 16, s. 3,; Boards of Trustees, id. s. 30. Ont. R. S. O. cc. 175, 176. Que. S. R. Q. 5253.

Central Bank of Canada, incorp. by C. 83, c. 50; *ante*, C. 73, c. 78; diss. 88-91, Ont. & Que. Gaz.

" " **New-Brunswick**, C. 72, c. 57, diss. C. 84-5, c. 11.

Central Boot and Shoe Co. Ltd., incorp. by Ont. let. pat. 14 Apr. 75, Ont. Gaz. 75. Ottawa.

" **Bridge and Engineering Co. of Peterborough Ltd.**, incorp. by Ont. let. pat. 21 June 92, Ont. Gaz. 92.

" **Canada Coal Co. Ltd.**, incorp. by Ont. let. pat. 6 July 74, Ont. Gaz. 74. Brockville.

" " **Exhibition Association**, *Vide* Ottawa.

" " **Loan and Savings Co. of Ontario**, incorp. by Ont. let. pat. 7 Mar. 84; Supp. let. pat. 8 June 93, adding to name: "or the Province of Manitoba"; Ont. Gaz. 84, 93; O. 90, c. 129.

" " **Telegraph Co.**, incorp. by C. 74, c. 84.

" **Counties Ry. Co.**, incorp. as Prescott County Ry. Co., by C. 87, c. 82; name ch. by C. 89, c. 80; C. 91, c. 89; C. 93, c. 42. Subsid., O. 93, c. 34.

" **Dry Goods Co. Ltd.**, incorp. by Man. let. pat. 21 Feb. 95, Man. Gaz. 95. Winnipeg.

" **Electric Co. of Montreal Ltd.**, incorp. by Can. let. pat. 24 Nov. 92, Can. Gaz. 92-3, p. 1607, & *Vide* p. 1040.

" **Fair, Agricultural and Industrial Co. of Hamilton Ltd.**, *Vide* Hamilton.

" **Gas and Oil Co. of Essex Ltd.**, incorp. by Ont. let. pat. 24 Aug. 89, Ont. Gaz. 89.

" **Judicial District**, Man. M. 81, c. 28; M. 83, c. 1, part 2; M. 84, c. 50; M. 86, c. 52; M. 90, cc. 13, 55; M. 91, cc. 11, 15; M. 94, c. 7; R. S. M. c. 102.

" " **District Board**, incorp. by M. 84, cc. 12, 50, 51; M. 83, c. 1, part 2, s. 6.

" **Lodging-House Association of Toronto Ltd.**, incorp. by Ont. let. pat. 15 Oct. 91, Ont. Gaz. 91.

" **Ontario Junction**, *Vide* Chosen Friends Hall Co.

" " **Ry. Co.**, incorp. as Prince Edward County Ry. Co., by O. 73, c. 73; O. 74[1], c. 60; O. 78, c. 51; O. 80, cc. 44, 61; O. 81, c. 72; name ch. by O. 82, c. 61; C. 84, c. 60; C. 86, c. 71; C. 88, c. 76; C. 90, c. 52. Subsid., C. 85, c. 59, C. 93, c. 2.

" **Petroleum Co.**, incorp. by Can. let. pat. 8 Oct. 66, Can. Gaz. 66, p. 3887.

Central Press Agency of Toronto, incorp. by Ont. let. pat. 6 Aug. 86; Supp. let. pat. 29 Oct. 90; Ont. Gaz. 86, 90.

" **Railway Co.**, St. Martin's and Upham Ry. Co. purchased.
" " C. 87, c. 75; C. 88, c. 83; C. 95, c. 63; incorp. N. B. 34 Vic.; N. B. 74, c. 94.

" " **Co. of Manitoba**, incorp. by C. 72, c. 77.

" " **Co. of New Brunswick**, Subsid., C. 90, c. 2, C. 94, c. 4.

" **Smith Dairy Co. Ltd.** incorp. by Ont. let. pat. 2 Mar. 87, Ont. Gaz. 87.

" **Station and Warehousing Co. of Toronto**, incorp. by O. 74[2], c. 62; O. 75-6. c. 67.

" **Trust Co. of New-York**, C. 88, c. 83; incorp. N. Y.

Centreville, Railway from Woodstock, Subsid., C. 87, c. 24, *Vide* Woodstock and Centreville Ry. Co.

Cercles Agricoles, Prov. de Québec, Q. 93, c. 20; Sociétés coopératives de, Q. 94, c. 19.

C. F. Smith Co. of Belleville Ltd., incorp. by Ont. let. pat. 24 Aug. 89, Ont. Gaz. 89.

Chabot, Que. Townp., ér. par Proc. 12 Fév. 63, Can. Gaz. 63, p. 455.

Chaffee, E. M., naturd. C. 57, c. 198.

Chaffey, Ont. Townp., R. S. O. c. 5.

Chagnon, J. E. P., adm. Médecin, Physician, par Q. 92, c. 114.

" **M. J. E.**, adm. Avocat, Advocate, par Q. 81, c. 93.

Chalifoux, J. H., adm. Médecin, Physician, par Q. 94, c. 104.

Challenger-Crichton Co. of Toronto Ltd., incorp. by Ont. let. pat. 9 May 95, Ont. Gaz. 95.

Chambly, Que.:

" **Bassin**, Village, ér. par Proc. 19 Avr. 55, Can. Gaz. 55, p. 508; chef-lieu, county town, C. 47, c. 7.

" **Canal**, 58 Geo. III, c. 18; 3 Geo. IV, c. 41; 3 W. IV, c. 30; 4 W. IV, cc. 11, 36; 2 (3) Vic. c. 61; 3-4 Vic. c. 20; 4-5 Vic. c. 38; 9 Vic. c. 37.

" **Canton**, Village, er. by Proc. 26 Oct. 1848, Can. Gaz 48, p. 5851.

Chambly, Chemin à barrières, Turnpike road, *Vide* Longueuil, & *post*, Chambly & Granby.

" **Collége de Chambly**, corporation du, incorp. par 6 W. IV, c. 51 (1835).

" **Compagnie d'Aqueducs de Chambly**, incorp. sous S. R. Q. 4794, avis, 6 Fév. 93, Que Off. Gaz. 93, p. 442.

" Comté, county, 9 Geo. IV, c. 73 ; C. 53, c. 152 ; Q. 80, c. 35 ; S. R. Q. s. 64.

" **Cotton Co.**, incorp. by Que. let. pat. 28 Aug. 83 ; diss. 92 ; Que. Off. Gaz. 83, p. 1552, 92, p. 1106.

" " **Manufacturing Co.**, incorp. by C. 45, c. 92.

" **and Granby Plank & Macadamized Road Co.**, regulations, notice, 1 Aug. 51, Can. Gaz. 51, p. 11328.

" Hôpital, vente de terrain, sale, Q. 88, c. 121.

" **Hydraulic and Manufacturing Co.**, incorp. by Q. 68, c. 46 ; Q. 69, c. 68. Cie. hydraulique et manufacturière de Chambly.

" **Manufacturing Co.**, incorp. by Q. 88, c. 73 ; C. 90, c. 96 ; Q. 95 [2], c. 97. Cie. Manufacturière de Chambly.

" Par. *Vide* St. Joseph ; Cercle Agricole, avis off. 8 Mars 94.

" Pont, bridge, *Vide* Yule.

" Protestant Parish, St. Stephen, er. by Proc. 30 Sep. 1822.

Chambre de Commerce du District de Mont. éal, C. 95, c. 88.

" **des Notaires**, Prov. de Québec, S. R. Q. 3707, 3708.

Chambres de Commerce, S. R. C. c. 130 ; C. 94, c. 23 ; C. 95, c. 17.

Champagne, Cy. H., alias **Handgrave**, adm. Avocat, Advocate, par Q. 84, c. 96.

Champlain, Comté, County, Que. 9 Geo. IV, c. 73 ; C. 53, c. 152 ; Q. 75 [2], cc. 40, 41 ; Q. 76, c. 35 ; S. R. Q. s. 64 ; Q. 95 [1], c. 12.

" Par., *Vide* La Visitation ; Cercle Agricole, avis off. 29 Avr. 93.

" **Quarry and Lime Co.**, incorp. by Que. let. pat. 28 July 74, Que. Off. Gaz. 74, p. 1271. Montreal & St.-Armand.

Champlain and St. Lawrence Railroad Co., *Vide* Montreal & Champlain Railroad Co.

Chance Safety Frog Co. of Ontario Ltd., incorp. by Ont. let. pat. 27 Oct. 88, Ont. Gaz. 88. Woodstock.

Chandler, Alexis, Naturd., 7 Vic. c. 43.

" *Vide* S. B. Chandler.

Chandos, Ont. Townp., C. 58, c. 14 ; R. S. O. c. 5.

Chanteloup Manufacturing Co. Ltd., incorp. by Can. let. pat. 30 July 95, Can. Gaz. 95-6, p. 205. Montreal.

Chapais, Que. Townp., Kamouraska, S. R. Q. s. 64.

Chapleau, " " Maskinongé, S. R. Q. s. 64.

" Village, ér. par Proc. 1 Déc. 73, Gaz. Off. Qué. 73, p. 1877.

Chaplin, Wm., Trustees, O. 90, c. 148.

Chapman, Ont. Townp., R. S. O. c. 5.

Charbonneau, J. B. & Uxor, Succ., Q. 95 [1], c. 97.

Charitable, Benevolent and Saving Associations, incorp. Man. R. S. M. c. 17, ss. 2-4 ; M. 94, c. 2 ; Ont. Que. *Vide* Benevolent.

Charlemagne and Lac Ouareau Co., incorp. by Que. let. pat. 26 Oct. 86, Que. Off. Gaz. 86, p. 2017. Montreal.

Charles Rogers and Sons Co. of Toronto Ltd., incorp. by Ont. let. pat. 5 Feb. 86, Ont. Gaz. 86.

" **Simon McTavish**, Estate, Q. 86, c. 89.

" **Stark Co. Ltd. of Toronto**, incorp. by Ont. let. pat. 18 Jan. 89 ; diss. 92 ; Ont. Gaz. 89, 92.

Charlesbourg, Que. Par., *Vide* St. Charles - Borromée ; chef-lieu, county town, C. 47, c. 7. Cercle Agricole, avis off. 18 Avr. 95.

" **Union St. Joseph de St. Charles Borromée de Charlesbourg**, incorp. par Q. 85, c. 50.

Charleston, Que. Townp., er. 10 May 1822.

Charlevoix, Que. Comté, county, C. 55, c. 76, s. 11 ; *ante*, Saguenay, C. 53, c. 152 ; C. 58, cc. 34, 35 ; Q. 79, c. 47 ; Q. 82, c. 42 ; Q. 86, c. 24 ; S. R. Q. s. 64.

" **Société d'Agriculture**, Q. 78 [1], c. 5, s. 6.

" Townp., er. Proc. 17 Avr. 71, Que. Off. Gaz. 71, p. 667.

Charlotte, N. B. County, pilots, C. 72, c. 43 ; C. 73, c. 54.

Charlottenburgh, Ont. Townp., R. S. O. c. 5.

Charlottetown Steam Navigation Co. Ltd., incorp. by Can. let. pat. 15 Feb. 90, Can. Gaz. 89-90, p. 1811.

Charlotteville, Ont. Townp., R. S. O. c. 5.

Chartered Accountants' Association of Manitoba, incorp. by M. 86, c. 66 ; R. S. M. c. 19.

" **Bank of London and North America**, *Vide* next.

" " " **and Winnipeg**, incorp. as Chartered Bank of London and North America, by C. 76, c. 40 ; name ch. & rev. by C. 82, c. 59.

Chasseur, P., Muséum, 9 Geo. IV, c. 67 ; 10-1 Geo. IV, c. 52 ; 6 W. IV, c. 47.

Chateau Richer, Par. Que. *Vide* La Visitation ; chef-lieu, county town, C. 47, c. 7 ; Cercle Agricole, avis off. 29 Avr. 93.

Chateauguay, Comté, County, Que. C. 53, c. 152 ; C. 57, cc. 118, 120 ; Q. 69, c. 46 ; S. R. Q. s. 64.

" **and Northern Ry. Co.**, incorp. by Q. 95 [1], c. 64. Cie. du chemin de fer de Châteauguay et Nord.

" Par., Que. *Vide* St. Joachim, et 45 Geo. III, c. 9, 48 Geo. III, c. 13.

Chater Elevator Co. Ltd., incorp. by Man. let. pat. 6 Aug. 92, Man. Gaz. 92.

Chatham. Ont.:

" **Académie des Ursulines de Chatam**, incorp. by C. 66, c. 142. Ursuline Academy of Chatham.

" **Athletic Club Ltd.**, diss. 94, Ont. Gaz. 94.

" **Banner Printing Co. Ltd.**, incorp. by Ont. let. pat. 4 June 83, Ont. Gaz. 83.

" **Board of Trade**, incorp. by C. 72, c. 47.

Bridge, 9 Vic. c. 37.

" **Centre Cheese Co. Ltd.**, incorp. by Ont. let. pat. 2 May 85, Ont. Gaz. 85.

" **Chair-Cot Co. Ltd.**, incorp. by Ont. let. pat. 24 Jan. 94, Ont. Gaz. 94.

" **and Charing Cross Ry. Co.**, incorp. by O. 81, c. 60.

Chatham, City, incorp. by O. 95, c. 65, Municipal Corporation of the City of; *ante*, Town, C. 47, c. 39, s. 2; C. 49, c. 81; C. 50, c. 87; Proc. 27 Sep. 50, 28 Sep. 54, Can. Gaz. 50, p. 9458, 54, p. 1754; C. 56, c. 61; O. 69, cc. 65, 66; Proc. 19 Dec. 79, 10 Sep. 81, 21 Apr. 83, Ont. Gaz. 79, 81, 83; O. 92, c. 65.

" **Dredging and General Contracting Co. Ltd.**, incorp. by Ont. let. pat. 2 Feb. 83; Supp. let. pat. 12 June 85, name ch. by adding Ltd.; Ont. Gaz. 83, 85.

" First Presbyterian Church, O. 90, c. 140.

" **Gas Co.**, re-incorp. by O. 85, c. 81; formed, notice, 14 June 73, Ont. Gaz. 73.

" **Gore Cheese Manufacturing Co.**, incorp. by Ont. let. pat. 8 Apr. 80, Ont. Gaz. 80.

" **Harvester Manufacturing Co. Ltd.**, incorp. by Ont. let. pat. 29 Nov. 82; diss. 90; Ont. Gaz. 82, 90.

" **Manufacturing Co. Ltd.**, incorp. by Ont. let. pat. 7 June 82; Supp. let pat. 2 Mar. 87; Ont. Gaz. 82, 87.

" " **and Shipping Co.**, incorp. by Ont. let. pat. 16 Feb. 81, Ont. Gaz. 81.

" **Navigation Co. Ltd.**, incorp. by Can. let. pat. 2 May 88. Can. Gaz. 87-8, p. 815.

" **Novelty Co. Ltd.**, incorp. by Ont. let. pat. 16 Apr. 90. Ont. Gaz. 90.

" Presbyterian Church, *Vide ante*, First Presbyterian Church.

" **Railway Co.**, incorp. by C. 88, c. 72; C. 90, c. 74, s. 2. Subsid., C. 88, c. 3.

" " from Ingersoll, subsid., C. 86, c. 10; from Newcastle, subsid., C. 86, c. 10; from Woodstock, subsid., C. 90, c. 2.

" St. Andrews Church, O. 68, c. 70; O. 80, c. 78; O. 90, c. 143.

" **School Trustees**, sale, C. 54, c. 27.

" **Street Ry. Co. Ltd.**, incorp. by Ont. let. pat. 4 May 85. Ont. Gaz. 85.

" Townp., 7 W. IV, c. 58; C. 49, c. 79; C. 59, c. 80.

Chatham Water Works Co., formed under Gas & Water Act, notice, 12 Nov. 89, Ont. Gaz. 89 ; O. 90, c. 130 ; O. 92, c. 66 ; O. 93, c. 103.

" **Wired Hoop Co. Ltd.**, incorp. by Ont. let. pat. 8 June 93, Ont. Gaz. 93.

" **Wood Working Co.**, incorp. by Ont. let. pat. 3 Nov. 74, Ont. Gaz. 74.

Chatham, Que. Townp., er. 13 July 1799 ; Gore, 7 Vic. c. 28 ; C. 56, c. 105.

Chatsworth, Georgian Bay and Lake Huron Ry. Co., incorp. by C. 91, c. 62.

Chaudiere Electric Light and Power Co. Ltd., *Vide* Hull.

" **Machine and Foundry Co. Ltd.**, incorp. by Can. let. pat. 7 Sep. 95, Can. Gaz. 95-6, p. 469. Ottawa.

" **Mining Co.**, incorp. by Can. let. pat. notice, 5 June 51, Can. Gaz. 51, p. 10918.

" Pont, bridge, 9 Vic., c. 37.

" **River**, Rivière, Estacades, booms, Q. 75[1], c. 98 ; Ponts, bridges, Q. 81, cc. 89, 90 ; Q. 83, c. 59 ; Q. 84, c. 80 ; *ante*, 58 Geo. III, cc. 23, 24 ; 1 Geo. IV, c. 23 ; 10-1 Geo. IV, c. 41 ; 1 W. IV, c. 47 ; 2 W. IV, c. 57 ; 9 Vic. c. 37.

" **Valley Ry. Co.**, incorp. by C. 64, c. 91.

" " **Ry. and Navigation Co.**, incorp. by Que. let. pat. 4 Apr. 91, Que. Off. Gaz. 91, p. 996.

Chauveau, Que. Townp., Charlevoix, S. R. Q. s. 64.

Chavigny, Que. Townp., ér. par Proc. 6 Mai 70, Que. Off. Gaz. 70, p. 848.

Cheese Manufacturing Associations, Man. R. S. M. c. 41 ; M. 85, c. 12 ; M. 89, c. 32 ; M. 95, cc. 1, 7, 8.

" Butter and, *Vide* Creameries, Dairy.

Chelsea, Que. Par. *Vide* St. Stephen.

Chemical Manufacturing Co. Ltd., incorp. by Can. let. pat. 26 June 89, Can. Gaz. 89-90, p. 110. Brantford.

Chenier, Que. Mun. ér. par C. 63[2], c. 27, s. 4 ; Cercle agricole Avis off. 29 Avr. 93.

Cherbourg, Que. Townp. ér. par Proc. 9 Mai 64, Can. Gaz. 64, p. 1260; part. ann. à Ste-Félicité, avis, 17 Déc. 77, Gaz. Off. Qué. 78, p. 52.

Cherry Hill Cheese Manufacturing Co., incorp. by Ont. let. pat. 4 Apr. 83, Ont. Gaz. 83.

Chertsey, Que. Townp., er. by Proc. 2 Jan. 57, Can. Gaz. 57, p. 58; Farmers' Club, Govt. notice, 29 Apr. 93.

Chesham, Que. Townp., er. by Proc. 13 July 69; Mun. er. notice, 27 Dec. 76; Que. Off. Gaz. 69, p. 789, 76, p. 3489; *ante*, C. 61, c. 29, s. 28. Farmers' Club, Govt. notice, 29 Apr. 93.

Chesley Public Buildings Co., incorp. by Ont. let. pat. 9 Mar. 88, Ont. Gaz. 88.

" Townp., Ont. R. S. O. c. 5.

" Village, Ont. O. 80, c. 39; R. S. O. c. 5, Corporation of the Village of Chesley.

Chester, Que. Par., *Vide* St. Paul; East Chester, *Vide* Ste-Hélène.

" " Townp., er. 17 July 1802; C. 58, c. 39. East, Q. 70[2], c. 32; West, Q. 82, c. 46, Q. 84, c. 39; North, Q. 70[2], c. 32; West, Farmers' Club, Govt. notice, 29 Apr. 93; East, Farmers' Club, Govt. notice, 22 Feb. 94.

Cheticamp, Railway from Port Hawkesbury, Subsid., C. 94, c. 4.

Chevalier Grist Mill Co., incorp. by Ont. let. pat. 10 Jan. 82, Ont. Gaz. 82.

Chevallier, P. R., Titre, title, Q. 80, c. 98.

Chèvrefils, Rev. J. O. Titre, title, Q. 81, c. 81.

" **J. R.**, relief, 43 Geo. III, c. 3.

Chichester, Que. Townp., er. 5 Mar. 49, Can. Gaz. 49, p. 6223.

Chicoutimi, Que.:

" **Compagnie Co-opérative Téléphonique des Comtés du Lac St. Jean et de Chicoutimi**, incorp. par let. pat. Qué. 17 Oct. 95, Gaz. Off. Qué. 95, p. 2331. Co-operative Telephone Co. of the Counties of Lake St. John and Chicoutimi.

" " **Electrique de Chicoutimi**, incorp. par let. pat. Qué. 16 Août 95, Gaz. Off. Qué. 95, p. 1880.

Chicoutimi, Compagnie Municipale des Eaux de Chicoutimi, formée sous S. R. Q. 4794, avis, 23 Juil. 95, Gaz. Off. Qué. 95, p. 1628.

" Comté, county, C. 53, c. 152; C. 56, c. 71; Q. 71, c. 21; Proc. 29 Jan. 72, Gaz. Off. Qué. 72, p. 208; S. R. Q. s. 64; div. Q. 90 [1], c. 2; Q. 90 [2], c. 7.

" District, S. R. Q. s. 70, & C. P. C. 1355; *ante*, C. 58, c. 5, s. 74.

" Divisions d'enregistrement, registration divisions, Q. 71, c. 21.

" **Hotel-Dieu St-Valier**, incorp. par Q. 85, c. 43.

" Par., *Vide* St. François-Xavier.

" **Séminaire de Chicoutimi**, incorp. par Q. 79, c. 64. Seminary of Chicoutimi.

" **Société d'Agriculture**, C. 63 [2], c. 25; Q. 69, c. 15; Q. 71, c. 21; Q. 78 [1], c. 5, s. 6.

" Townp., ér. 21. Oct. 1848, Can. Gaz. 48, p. 5852; Cercle Agricole, avis off. 29 Avr. 93.

" Village Ste. Anne de Chicoutimi, *Vide* Ste. Anne.

" Ville, Town, consol. par Q. 94, c. 66; incorp. par Q. 79, c. 61; *ante*, Village, C. 63 [1], c. 54; chef-lieu, county town, C. 49, c. 38; palais de justice, C. 49, c. 112; chef-lieu de district, C. 58, c. 5. s. 74. La Ville de Chicoutimi, the Town of Chicoutimi.

Chignecto Marine Transport Ry. Co. Ltd., incorp. by C. 82, c. 76; C. 82, c. 55; C. 83, c. 60; C. 86, c. 18; C. 88, c. 4; C. 91, c. 12; C. 92, c. 37.

Childs, Geo., Estate, Q. 95 [2], c. 88.

Chilliwhack Ry. Co., C. 93, c. 43; incorp. B. C. 91, c. 55.

" Railway from Abbotsford Station, Subsid., C. 94, c. 4.

Chilton, Townp., Que. er. by Proc. 28 Nov. 61, Can. Gaz. 61, p. 3205.

Chinguacousy, Ont. Townp., R. S. O. c. 5.

Chinic Hardware Co., incorp. by Que. let. pat. 11 Nov. 87; Supp. let. pat. 7 Mar. 89; Que. Off. Gaz. 87, p. 2059, 89, p. 668. Cie. Chinic de Quincaillerie. Quebec.

Chinook Belt and Peace River Ry. Co., incorp. by C. 88, c. 74.

Chippewa Land Co. Ltd., incorp. by Ont. let. pat. 8 Feb. 94, Ont. Gaz. 94. Town of Niagara Falls.

" Village, Ont. C. 49, c. 81; Proc. 29 Sep. 49, Can. Gaz. 49, p. 7051; R. S. O. c. 5.

Chisholm, Townp., Ont. R. S. O. c. 5.

" **W.**, *Vide* Oakville Harbour.

Choat, David, Nathan and William, Road all., C. 51, c. 165.

Chosen Friends Hall Co. of Central Ontario Junction Ltd., incorp. by Ont. let. pat. 24 June 95, Ont. Gaz. 95.

Chown and Cunningham Co. of Kingston Ltd., incorp. by Ont. let. pat. 15 Mar. 90, Ont. Gaz. 90.

Christian Church, *Vide* Conference of the,.

" **Helper Printing and Publishing Co.**, incorp. by Ont. let. pat. 18 Oct. 79, Ont. Gaz. 79.

" **Unitarians**, *Vide* Unitarians.

Christie, John, road all., C. 57, c. 206.

" Ont. Townp., O. 68-9, c. 57; R. S. O. c. 5.

" Que. Townp., er. by Proc. 21 Feb. 74, Que. Off. Gaz. 74, p. 371.

Christieville, Que., *Vide* Iberville.

Chrystal Beach Cottage and Improvement Co. Ltd., incorp. by Ont. let. pat. 10 Oct. 95, Ont. Gaz. 95. Townp. Bertie.

Church of the Order of the Countess of Huntingdon's Connexion, C. 57, c. 194.

" **Edifice Board of the Baptist Convention**, incorp. by O. 89, c. 91; C. 89, c. 105. *Vide* Baptists.

" **of England in Canada**, *ante*, United Church of England and Ireland; name ch. by Q. 90[1], c. 123. *Vide* Synod.

" " Degrees in Divinity, *Vide post*, Theological Degrees.

" " **and Ireland**, *Vide* second above.

" " Parish, or Mission of....., Man. M. 76, c. 27, s. 3.

Church of England Publishing Co. of Toronto Ltd., incorp. by Ont. let. pat. 6 June 95, Ont. Gaz. 95.

" " Religious Institutions Act, O. 78, c. 25; O. 79, c. 37; O. 86, c. 48; R. S. O. c. 237. *Vide* Religious.

" " Temporalities, 3 Vic. c. 74; 6 Vic. c. 32; C. 51, c. 173; C. 66, c. 15; Q. 90[1], c. 123; M. 82, c. 46; O. 89, c. 97.

" " Theological Degrees, Q. 90[1], c. 112; O. 90, c. 142.

" " *Vide* Domestic and Foreign Missionary Society, Rectories.

" **of the Maritime Provinces in Connexion with the Church of Scotland**, *Vide* Presbyterian Church.

" **Missionary Society for Africa and the East**, *Vide* Q. 95[2], c. 89.

" **Printing and Publishing Co. Ltd.**, incorp. by Ont. let. pat. notice, 19 Dec. 68; by-law, notice, 22 Sep. 71; Ont. Gaz. 68, 71.

" **of Scotland**, 44 Geo. III, c. 11; 7 Geo. IV, c. 2; 3 W. IV, c. 27. *Vide* Presbyterian Church.

" **Societies**, *Vide* Religious Institutions, &c.

" **Society of the Diocese of Montreal**, Huron, Quebec, Toronto, *Vide* Synod.

" Townp., Que. Pontiac, S. R. Q. s. 64.

" Trustees, Man. R. S. M. c. 20.

" Wardens of the Church of. . . .in the Diocese of Toronto, O. 84, c. 89; *ante*, 3 Vic. c. 74, C. 57, c. 141.

Chute, Julia Ethel, relief, C. 95, c. 95.

Citizen Printing and Publishing Co. Ltd., incorp. by C. 73, c. 124. Ottawa.

" **Publishing Co. of Toronto Ltd.**, incorp. by Ont. let. pat. 22 Sep. 82; Supp. let. pat. 21 Feb. 88; notice says: Citizen Printing Co; Ont. Gaz. 82, 88.

Citizens' Despatch Co. Ltd., incorp. by Can. let. pat. 12 Apr. 93, Can. Gaz. 92-3, p. 2031. Montreal.

" **Gas Control Co. Ltd.**, incorp. by Can. let. pat. 19 June 94, Can. Gaz. 93-4, p. 2382. Montreal.

Citizens' Insurance Co. of Canada, incorp. as Canada Marine Insurance Co. by C. 56, c. 124; name ch. to Citizens Insurance and Investment Co., by C. 64, c. 98; and to present name by C. 76, c. 55; C. 83, c. 81; C. 91, c. 116.

" " **and Investment Co.,** *Vide* next above.

City Bank, *Vide* Consolidated Bank.

" **of Belleville Milk Co. Ltd.,** incorp. by Ont. let. pat. 24 Nov. 83, Ont. Gaz. 83.

" **Mutual Fire Insurance Co. of London,** diss. 92, Ont. Gaz. 92.

" **of Ottawa Loan Co.,** incorp. by Ont. let. pat. 22 Feb. 75, Ont. Gaz. 75.

" **Passenger and Goods Delivery Ry. Co.,** incorp. by M. 73, c. 36.

" **Planing Mill Co. of Toronto Ltd.,** incorp. by Ont. let. pat. 25 Jan. 90, Ont. Gaz. 90.

" **Printing and Publishing Co.,** incorp. by Que. let. pat. 27 Jan. 88, Que. Off. Gaz. 88, p. 417. Montreal.

" **Railway Co. of Windsor Ltd.,** incorp. by Ont. let. pat. 18 Apr. 93, Ont. Gaz. 93.

" **Steam Heating Co.,** incorp. by Ont. let. pat. 1 Sep. 79, Ont. Gaz. 79. *Vide* London Gas Light Co.

" **of St. John Branch Road,** C. 91, c. 15; sale, C. 93, c. 6.

" **of Toronto Telegraph Co.,** incorp. by Ont. let. pat. 29 Oct. 77, Ont. Gaz. 77.

" " **and Lake Huron RRd. Co.,** incorp. by 6 W. IV, c. 5; 7 W. IV, cc. 60, 63; 8 Vic. c. 83; C. 46, c. 111; C. 47, c. 66.

Civil Engineers, *Vide* Canadian Society of Civil Engineers.

" **Service Building and Savings Society,** diss. 94, Ont. Gaz. 94.

C. J. Smith Co. of Toronto Ltd., *Vide* Standard Fuel Co. of Toronto Ltd.

Clandaho, Man. Rural mun., M. 83, c. 1.

Clanwilliam, Man. Rural mun., M. 84, c. 11; M. 86, c. 52; M. 90, c. 55.

Clapham, Que. Townp., Pontiac, S. R. Q. s. 64.

Clara, Ont. Townp., ann. to Renfrew, Proc. 10 May 77, Ont. Gaz. 77; R. S. O. c. 5.

Clarence, Ont. Townp., R. S. O. c. 5.

Clarenceville Academy, incorp. by C. 65 [1], c. 51.

" Par., Que. Prot., *Vide* St. George, R. C., *Vide* St. Jacques. Farmers' Club, Govt. notice, 29 Apr. 93.

" Village, Missisquoi, S. R. Q. s. 64.

Clarendon, Ont. Townp., R. S. O. c. 5.

" Que. Townp., er. 17 Jan. 1833 ; C. 60, c. 83.

Clark, Cyr. S., Booms, estacades, R. St. Francis, C. 58, c. 75.

" **Eli Clinton**, naturd. C. 69, c. 73.

" **H. D.**, Estate, Q. 89, c. 101.

" **Mining and Smelting Co.**, incorp. by C. 63 [2], c. 75.

" **Thomas**, Estate, 6 Vic. c. 28.

Clarke, Fred. Henry, adm. Chemist and Druggist, O. 93, c. 116.

" **Spring Ticket and Novelty Manufacturing Co. of London Ltd.**, incorp. by Ont. let. pat. 16 Feb. 93, Ont. Gaz. 93.

" Townp., Ont. C. 57, c. 116 ; C. 60, c. 98 ; R. S. O. c. 5,

Clarry Wool and Manufacturing Co. of Toronto Ltd., incorp. by Ont. let. pat. 23 May 87, Ont. Gaz. 87.

Clendinneng, *Vide* William Clendinneng.

Clercs Parroissiaux ou Catéchistes de St. Viateur, incorp. par C. 49, c. 144 ; Q. 74, c. 39 ; Q. 76, c. 58 ; Q. 80, c. 76 ; Q. 84, c. 48.

" **de St. Viateur**, *Vide* précédent.

Cleveland Mining Co. of Ontario, incorp. by Ont. let. pat. 3 Dec. 84, Ont. Gaz. 84. Trenton.

" **Port Stanley and London Transportation and Ry. Co.**, C. 93, c. 44 ; *Vide* London and Port Stanley Ry. Co.

" Townp., Que. C. 55, c. 100, s. 33.

Clifford Butter and Cheese Co., incorp. by Ont. let. pat. 19 Apr. 81, Ont. Gaz. 81.

" **Horticultural Society**, orgnd. notice, 23 Jan. 78, Ont. Gaz. 78.

" Village, Ont. O. 74 [1], c. 66 ; R. S. O. c. 5.

Clifton Suspension Bridge Co., incorp. by O. 68, c. 38, repealed, O. 68-9, c. 27 ; incorp. by C. 68, c. 82 ; C. 69, c. 66 ; C. 76, c. 49 ; C. 94, c. 97 ; C. 95, c. 72.

Clifton, Town, *Vide* Niagara Falls, Town.

" **Water Power and Manufacturing Co.**, incorp. by O. 73, c. 119.

" Que. Par., *Vide* Ste. Edwidge.

" " Townp., er. 13 July 1799 ; limits ch. by Proc. 17 Oct. 88, Que. Off. Gaz. 88, p. 1904 ; Q. 88, c. 35 ; div. Q. 95[2], c. 58 ; Clifton East, mun. er. notice, 24 Dec. 73, Que. Off. Gaz. 73, p. 2014. Farmers' Club, Govt. notice, 29 Apr. 93.

Cline Manufacturing Co. of Ontario Ltd., incorp. by Ont. let. pat. 3 Dec. 88, Ont. Gaz. 88. Toronto.

Clinton, Ont. :

" **Curling and Skating Rink Co.**, incorp. by Ont. let. pat. 2 Nov. 83, Ont. Gaz. 83.

" **Driving Park Association**, incorp. by Ont. let. pat. 29 Oct. 77, Ont. Gaz. 77.

" **Gun Club Ltd.**, incorp. by Ont. let. pat. 31 Jan. 94, Ont. Gaz. 94.

" **Horticultural Society**, incorp. notice, 25 Apr. 67, Can. Gaz. 67, p. 1382.

" **Oil Well Mining Co.**, incorp. by Can. let. pat. notice, 3 Aug. 66, Can. Gaz. 66, p. 2706.

" **Salt Co.**, formed under C. S. C. c. 63, notice, 4 Dec. 69, Ont. Gaz. 69.

" **Temperance Hall Co.**, incorp. by Ont. let. pat. 25 Feb. 79, Ont. Gaz. 79.

" Town, incorp. by Proc. 21 Nov. 74, Ont. Gaz. 74 ; O. 74[2], c. 37 ; R. S. O. c. 5 ; O. 91, c. 64 ; *ante*, Village, C. 57, c. 100.

" Townp., C. 63[1], c. 13 ; R. S. O. c. 5.

" Que. Townp., er. 24 May 1803 ; Mun., C. 61, c. 29, s. 28 ; Q. 79, c. 48, s. 4. Ditton and Clinton United Townps. Farmers' Club, Govt. notice, 29 Apr. 93.

Cloridorme, Que. Townp., er. by Proc. 28 Mar. 71, Que. Off. Gaz. 71, p. 590.

Closse, Fief, (seigniory,) C. 54, c. 3, s. 35.

Cloutier, Elise, Vve Ouellet, vente, sale, Q. 89, c. 107.

" **F.**, Pont, bridge, R. Ste-Anne, 5 Geo. IV, c. 35.

Clubs, Que., incorp. S. R. Q. 5487; Clubs de pêche et de chasse, Fish and Game Protection Clubs, S. R. Q. 5493.

Clyde Milling Co. Ltd., incorp. by Ont. let. pat. 30 Mar. 89, Ont. Gaz. 89. Lanark.

" Ont. Townp., R. S. O. c. 5.

" Que. " er. by Proc. 1 Apr. 80, Que. Off. Gaz. 80, p. 1475; Farmers' Club, error, *Vide* Que. Off. Gaz. 94, p. 1117.

Coal Cartage Co. of Ottawa, incorp. by Ont. let. pat. 29 June 86, Ont. Gaz. 86.

" **Creek**, Railway from Elk and Kootenay Rivers, Subsid., C. 94, c. 4.

" **Saving and Smoke Consuming Co. Ltd.**, incorp. by Can. let. pat. 13 Oct. 93, Can. Gaz. 93-4, p. 670. Montreal.

Coate, Walter, adm. Chemist by O. 86, c. 92.

Coaticook, Que.:

" **Cotton Co.**, Q. 79, c. 80; cap. stock, notice, 8 Sep. 82, Que. Off. Gaz. 82, p. 1656. Cie. Manufacturière de Coton de Coaticook.

" Division d'enregistrement, Registration division, Q. 70 [2], c. 31; Q. 88, c. 35.

" **Knitting Co.**, incorp. by Que. let. pat. 10 June 72, Que. Off. Gaz. 72, p. 995; Q. 84, c. 68.

" **River Water Power Co.**, incorp. by Q. 90 [2], c. 73. Cie. de Pouvoir Hydraulique de la Rivière Coaticook.

" Ville, Town, ér. par Proc. 20 Déc. 83, Gaz. Off. Qué. 83, p. 2049; Q. 88, c. 90; Q. 95 [2], c. 56; *ante*, Village, ér. par Proc. 29 Jan. 63, Can. Gaz. 63, p. 454. Cercle agricole, avis off. 29 Avr. 93.

" **Water Co.**, incorp. by Que. let. pat. 22 Dec. 82, Que. Off. Gaz. 82, p. 2269.

Cobban Manufacturing Co. Ltd., incorp. by Can. let. pat. 21 Jan. 90, Can. Gaz. 89-90, p. 1655. Toronto.

Cobden and Opeongo Ry. Co., incorp. by O. 80, c. 51.

" Townp., Ont. R. S. O. c. 5.

Cobourg, Ont.:

" **Blairton and Marmora Ry. and Mining Co.**, incorp. by C. 87, c. 87; *Vide* O. 89, c. 59.

" **Carpet, Mat, Matting and Manufacturing Co.**, *Vide* next.

" " **Matting and Manufacturing Co.**, incorp. as next above, by Ont. let. pat. 28 June 76; name ch. by Supp. let. pat. 27 July 76; O. 75-6, c. 52; diss. 79; Ont. Gaz. 76, 79.

" **Cemetery Co.**, O. 69, c. 50.

" **Electric Light and Power Co. Ltd.**, incorp. by Ont. let. pat. 31 Dec. 89, Ont. Gaz.

" **Flour Milling Co.**, incorp. by Ont. let. pat. 12 May 83, Ont. Gaz. 83.

" **Gas Co.**, incorp. notice, 3 June 54, Can. Gaz. 54, p. 1007.

" " **Light and Water Co.**, formed under Gas and Water Act, notices, 6 and 9 Mar. 78, Ont. Gaz. 78.

" **and Grafton Road Co.**, incorp. by C. 47, c. 93.

" **Harbour**, C. 50, c. 83; C. 58, c. 15; improvement, O. 73, c. 120; *ante*, next.

" " **Co.**, 10 Geo. IV, c. 11; 2 W. IV, c. 22; 5 W. IV, c. 43; 2 Vic. c. 42; 6 Vic. c. 20; vested in Town, C. 50, c. 83.

" **Horticultural Society**, formed under O. 68, c. 29, notice, 28 May 68, Ont. Gaz. 68; *ante*, notice, 9 Feb. 59, Can. Gaz. 59, p. 323.

" **Hotel Co.**, O. 73, c. 132; diss. 76, Ont. Gaz. 76.

" **Ladies College**, incorp. by Ont. let. pat. 5 Sep. 74, Ont. Gaz. 74.

" **Manufacturing Co. Ltd.**, incorp. by Ont. let. pat. notice, 30 Mar. 72, Ont. Gaz. 72; *ante*, C. 46, c. 94; C. 59, c. 109.

" **Northumberland and Pacific Ry. Co.**, incorp. by C. 89, c. 62; rev. by C. 91, c. 90; C. 92, c. 38; C. 94, c. 68; O. 89, c. 59; O. 93, c. 88; Subsid., C. 90, c. 2; C. 92, c. 5.

" **and Peterborough Ry. Co.**, *Vide* next.

Cobourg, Peterborough and Marmora Ry. and Mining Co.; Cobourg & Peterborough Ry. Co., incorp. by C. 52-3, cc. 40, 242; C. 55, c. 186; C. 58, c. 119; C. 62, c. 58; C. 65[2], cc. 79, 81; C. 66, c. 103; notices, Can. Gaz. 67, pp. 249, 3540; and Marmora Iron Co., incorp. as Marmora Foundry Co. by 1 W. IV, c. 11; C. 52-2, c. 253; name ch. by C. 57, c. 179; C. 66, c. 103; amalgd. by O. 68, c. 43; O. 69, c. 38; O. 71-2 c. 59; O. 73, c. 95; O. 74[2], c. 47; O. 77, c. 81; O. 81, c. 64; sold to the Peterborough & Chemong Lake Ry. Co., O. 88, c. 74. Subsid., O. 75-6, c. 22.

and Port Hope Road Co., incorp. by C. 47, c. 94.

" **Printing and Publishing Co. Ltd.**, incorp. by Ont. let. pat. 5 Apr. 79, Ont. Gaz. 79.

" **Railroad Co.**, *Vide* next.

" **and Rice Lake Plank-Road and Ferry Co.**, incorp. as Cobourg Railroad Co., by 4 W. IV, c. 28; 6 W. IV, c. 19; 7 W. IV, c. 74; rev. and name ch. by C. 46, c. 80; C. 47, c. 87.

" **Skating and Curling Rink Co.**, incorp. by Ont. let. pat. 31 May 81, Ont. Gaz. 81.

" Town, 7 W. IV, c. 42; 9 Vic. c. 71; C. 49. cc. 81, 80; C. 50, cc. 64, 83; C. 58, c. 15; C. 59, c. 72; Proc. 24 Feb. 60, Can. Gaz. 60, p. 562; C. 63[1], c. 48; O. 75-6, cc. 51, 52; O. 77, c. 44, ; wards, Proc. 24 Apr. 80, Ont. Gaz. 80; O. 89, c. 59; O. 92, c. 67; O. 93, c. 88; C. 86, c. 33; C. 89, c. 6.

" **Victoria College**, *Vide* University of Toronto, (Victoria University).

" **Water Works Co.**, formed under Gas and Water Act, notice, 20 June 88, Ont. Gaz. 88.

" **Woollen Co.**, incorp. by Can. let. pat. 15 Oct. 85, Can. Gaz. 85-6, p. 636.

Cochraine, Hannah Maria, rights preserved, O 84, c. 60.

Cochrane, *Vide* W. F. Cochrane.

" **Manufacturing Co of the City of St. Thomas Ltd.**, incorp. by Ont. let. pat. 5 Apr. 82, Ont. Gaz. 82.

" **Ranche Co. Ltd.**, incorp. by Can. let. pat. 5 May 81;
" Supp. let. pat. 15 Jan. 86, 25 Mar. 89; Can. Gaz. 80-1, p. 1564, 85-6, p. 1329, 88-9, p. 1886. Montreal.

Cockburn Island, Ont. Townp., R. S. O. c. 5,

Cockshutt Plow Co. Ltd., incorp. by Can. let. pat. 22 Nov. 82. Can. Gaz. 82-3. Brantford.

Coe Hill Mining Co., incorp. by Ont. let. pat. 7 May 83, Ont. Gaz. 83. Trenton.

Coffin, Isaac, Magdalen Islands, Q. 95 [1], c. 45 ; Q. 95 [2], c. 38.

" **John**, Estate, Q. 68, c. 58.

" **N. Col.**, Pension, 1 Vic. c. 45.

" Townp., and Additional, R. S. O. c. 5.

Colbert, Que. Townp., er by Proc. 27 Nov. 63, Can. Gaz. 63. p. 3579.

Colborne Athletic and Driving Park Association Ltd., incorp. by Ont. let. pat. 21 Nov. 94, Ont. Gaz. 94.

" District, 7 W. IV, c. 115 ; 2 Vic. c. 31 ; 8 Vic. c. 7.

" **Mining Co.**, incorp. by Can. let. pat. notice, 29 June 67. Can. Gaz. 67, p. 2244.

" Townp., Ont. C. 60, c. 98 ; R. S. O. c. 5.

" Village, Ont. R. S. O. c. 5.

Colchester, Ont. Townp., O. 73, c. 61 ; Div. O. 79, c. 45 ; North. O. 87, c. 47 ; limits ch. by Proc. 4 June 87, Ont. Gaz. 87 ; South, O. 84, c. 48 ; R. S. O. c. 5.

Cold Springs Cheese Co., incorp. by Can. let. pat. notice, 6 Sep. 67, Can. Gaz. 67, p. 2649.

Coldbrook Rolling Mills Co. of the Dominion of Canada, incorp. by C. 73, c. 121.

Coleman Planing Mill and Lumber Co. of Burlington Ltd., incorp. by Ont. let. pat. 2 Mar. 94, Ont. Gaz. 94. Tp. Nelson.

" **Thos.**, adm. Dentist, Q. 95 [1], c. 108.

Coleraine Mining Co. Ltd., incorp. by Can. let. pat. 13 Nov. 91. Can. Gaz. 91-2, p. 981. Montreal.

" *Vide* Colraine.

Collége Dentaire de la Prov. de Québec, Dental College of the Prov. of Quebec, Q. 92, c. 32, s. 2 ; Q. 95 [2], c. 30, s. 3.

" **of Manitoba**, incorp. by M. 73, c. 33 ; M. 81, c. 32 ; M. 86, c. 61.

Collége des Médecins et Chirurgiens de la Prov. de Québec, College of Physicians and Surgeons of the Prov. of Quebec, S. R. Q. 3969.

" **of Physicians and Surgeons of Manitoba,** incorp. by. M. 86, c. 31; M. 88, c. 36; M. 90, c. 26; R. S. M. c. 98; *ante* M. 77, c. 13; M. 84, c. 44.

" **of Physicians and Surgeons of Ontario,** corpn. cont. R. S. O. c. 148, s. 2; O. 80, c. 24; Royal College of Physicians, incorp. by C. 66, c. 137.

" " **Prov. of Quebec,** *Vide* Collége des Médecins.

Collingwood, Ont.:

" **and Bay of Quinté Ry. Co.,** incorp. by C. 88, c. 70: C. 91, c. 84.

" **Cotton Manufacturing Co.,** incorp. by C. 59, c. 110.

" **Curling and Skating Rink Co. Ltd.,** incorp. by Ont. let. pat. 5 Dec. 81, Ont. Gaz. 81.

" **Dry Dock, Shipbuilding and Foundry Co. Ltd.,** incorp. by Ont. let. pat. 22 Oct. 86, Ont. Gaz. 86.

" **Furniture Manufacturing Co.,** incorp. by Ont. let. pat. 19 Oct. 74, Ont. Gaz. 74.

" **General and Marine Hospital,** incorp. by C. 87, c. 126.

" **and Lake Superior Transportation Co. Ltd.,** incorp. by Ont. let. pat. 20 May 74, Ont. Gaz. 74. Toronto.

" **Lumber Co.,** incorp. by Ont. let. pat. 2 Nov. 78, Ont. Gaz. 78. Waubaushene.

" **Meat Co., Ltd.,** incorp. by Can. let. pat. 19 June 94, Can. Gaz. 94-5, p. 46.

" Port of Collingwood, harbour dues, C. 70, c. 45; C. 72, c. 41; C. 93, c. 67.

" **Rock Well Co.,** incorp. by Ont. let. pat. 12 Nov. 87, Ont. Gaz. 87.

" Town, incorp. by C. 57, c. 96; C. 58, c. 113; O. 73, c. 53; O. 83, c. 32; O. 84, c. 49; O. 91, c. 65; wards, Proc. 3 May 84, Ont. Gaz. 84.

" Townp., O. 69, c. 64; R. S. O. c. 5; C. 70, c. 45; O. 93, c. 61; *Vide ante*, Port of Collingwood.

Collin's Bay Rafting and Forwarding Co., incorp. by C. 74, c. 108.

" **Inlet Lumber Co.**, incorp. by Ont. let. pat. 4 Feb. 85; Supp. let. pat. 13 May 85; Ont. Gaz. 85. Toronto.

Colonial Bank of Canada, incorp. by C. 56, c. 123; C. 57, c. 161; C. 58, c. 128; diss. C. 63[2], c. 45.

" **Building and Investment Association**, incorp. by C. 74, c. 103; diss. 84, Que. Off. Gaz. 84.

" **Gold Mining Co.**, *Vide* Colonial Mining Co.

" **Mining Co.**, incorp. by Q. 80, c. 95; error in french version.

" **Mutual Life Association**, incorp. by C. 94, c. 120.

" **Securities Co. Ltd.**, O. 68-9, c. 62; Imp. incorp. *Vide* Colonial Trusts.

" **Telegraph and Telephone Co. Ltd.**, incorp. by Can. let. pat. 28 Sep. 94, Can. Gaz. 94-5, p. 539. Niagara Falls.

" **Trusts Corporation Ltd.**, O. 73, c. 121.

Colonization Societies, Que. S. R. Q. ss. 1725, 1730.

Coloured Persons, *Vide* Association, Elgin Association; Coloured Schools, *Vide* Board of Trustees.

Colraine, Que. Townp., er. by Proc. 22 Dec. 64, Can. Gaz. 64, p. 4161.

" *Vide* Coleraine.

Columbia and Kootenay Ry. and Navigation Co., C. 90, c. 87; C. 93, c. 45; Subsid., C. 90, c. 2, C. 92, c. 5; incorp. B. C.

" **River Lumber Co. Ltd.**, incorp. by Can. let. pat. 30 May 89, Can. Gaz. 88-9, p. 2303; Supp. let. pat. 7 June 92, Can. Gaz. 92-3, p. 3. Toronto.

Comber; Citizens Oil and Gas Co. of Comber, Ontario, Ltd., incorp. by Ont. let. pat. 9 Sep. 91, Ont. Gaz. 91.

" **Oil Co. Ltd.**, incorp. by Ont. let. pat. 21 June 89, Ont. Gaz. 89.

" Railway to Leamington, Subsid., C. 85, c. 59.

Combustible Gases Co., incorp. by Que. let. pat. 15 July 86; Supp. let. pat. 30 Aug. 86; Que. Off. Gaz. 86, pp. 1498, 1770. Quebec. Cie. de Gaz Combustibles.

Commercial Agency of Toronto Ltd., incorp. by Ont. let. pat. 1 June 92, Ont. Gaz. 92.

" **Bank of Canada**, *Vide* Merchants Bank of Canada.

" " **the Midland District**, *Vide* Merchants Bank of Canada.

" " **Manitoba**, incorp. by C. 84, c. 50 ; diss. 93, Man. Ont. & Que. Gaz. 93.

" " **New Brunswick**, diss. C. 71, c. 38.

" " **Windsor**, C. 84-5, c. 84 ; incorp. in N. S.

" **Cable Co.**, C. 84, c. 87 ; incorp. in N. Y.

" **Fire Insurance Co. of Canada**; Toronto Mutual Fire Insurance Co., incorp. Feb. 67 as Mutual Insurance Co. ; powers, O. 68, c. 52 ; amalg. with the Beaver Mutual Fire Insurance Co., powers, C. 64, c. 99, as the Beaver and Toronto Mutual Fire Insurance Co. by C. 69, c. 70 ; C. 73, c. 101 ; name ch. by C. 77, c. 72, to Commercial Fire Insurance Co. of Canada.

" **Loan and Stock Co. of Toronto**, incorp. by Ont. let. pat. 19 Jan. 82, Ont. Gaz. 82.

" **Mining Co. of Algoma Ltd.**, incorp. by Ont. let. pat. 22 Apr. 92, Ont. Gaz. 92. Toronto.

" **Travellers' Association of Canada**, incorp. by C. 74, c. 96 ; C. 76, c. 68 ; C. 82, c. 120 ; O. 83, c. 61.

" " **Mutual Life Insurance Co. of Canada**, incorp by C. 74, c. 95.

" **Well Co.**, incorp. by Can. let. pat. notice, 10 Mar. 66, Can. Gaz. 66, p. 833.

Commissaires d'écoles pour la Municipalité de. . . ., dans le Comté de. . . . (ou dans les Comtés de. . . .), S. R. Q. 2019.

Commonwealth Printing and Publishing Co. of Toronto Ltd., incorp. by Ont. let. pat. 10 May 89, Ont. Gaz. 89. Ottawa.

Communauté des Filles de la Charité de St-Hyacinthe, *Vide* Sœurs de la charité de l'Hôtel-Dieu de St-Hyacinthe.

" " **de Ste-Anne de l'Achigan**, *Vide* Sœurs de Ste-Anne.

" " **de la Sagesse**, *Vide* Filles de la Sagesse.

" *Vide* Religieuses, Sœurs, Sisters.

Community of the Sisters of the Holy Names of Jesus and Mary, incorp. by M. 79, c. 26 ; Que., *Vide* Sœurs des Saints Noms de Jésus et de Marie.

Como, Que. Village, er. by Proc. 29 Dec. 76 ; limits ch. notice, 10 May 94 ; Que. Off. Gaz. 76, p. 3487, 94, p. 1225.

Compagnie Agricole et Manufacturière de la Rivière-du-Loup, incorp. par Q. 81, c. 64. Manufacturing and Agricultural Society of Rivière-du-Loup.

" " **et Manufacturière de Témiscouata**, incorp. par Q. 82, c. 69. Agricultural and Manufacturing Co. of Temiscouata.

" **d'Amélioration de la Ligne du St-Laurent**, incorp. par Q. 89, c. 77. St. Lawrence Improvement Co. Sorel.

" **pour l'Amélioration des Rivières St-François et Yamaska**, incorp. par Q. 69, c. 63 ; *Vide* Q. 76, c. 67. St. Francis and Yamaska Rivers Improvt. Co.

" **d'Assurance des Cultivateurs de la Province de Québec**, incorp. par Q. 72, c. 71. Cultivators' Insurance Co. of the Prov. of Quebec.

" " **des Marchands contre le feu**, incorp. par Q. 94, c. 75.

" " **Mutuelle**, *Vide* chaque localité.

" **de Bateaux à Vapeur de Deschambault et de Lotbinière**, incorp. par let. pat. Qué. 9 Août 71 ; tarif, 20 Mai 75 ; Gaz. Off. Qué. 71, p. 1244, 75, p. 1290.

" " **à Vapeur de Montréal et Salaberry**, incorp. par C. 63 [2], c. 63. Montreal & Salaberry Steamboat Co.

" **à Bois de Joliette**, incorp. par let. pat. Qué. 19 Mars 75, Gaz. Off. Qué. 75, p. 645.

" **du Boulevard St-Denis**, incorp. par let. pat. Qué. 16 Nov. 88, Gaz. Off. Qué. 88, p. 2091. Montréal.

" **de Brasserie de Beauport**, incorp. par let. pat. Qué. 19 Sep. 95, Gaz. Off. Qué. 95, p. 2242.

" **de la Brasserie de St-Lin**, incorp. par let. pat. Qué. 11 Août 74, Gaz. Off. Qué. 74, p. 1382 ; diss. 78, id. 78.

Compagnie Canadienne de Caoutchouc de Montréal, *Vide* Canadian Rubber Co. of Montreal.

" " **des Conduites d'eau**, incorp. par let. pat. Qué. 12 Août 89 ; let. pat. Supp. 28 Jan. 90 ; Gaz. Off. Qué. 89, p. 1702, 90, p. 408 ; diss. 92, idem, 92. Trois-Rivières.

" " **de Manufactures de St.-Pie**, incorp. par Can. let. pat. avis, 23 Avr. 62, Can. Gaz. 62, p. 1067.

" **des Caoutchoucs d'Hochelaga**, incorp. par Q. 89, c. 78. Hochelaga India Rubber Co.

" **de Carosserie de Montréal**, incorp. par let. pat. Qué. 26 Nov. 94, Gaz. Off. Qué. 94, p. 2654. Montreal Carriage Co.

" **des Carrières du Canada**, incorp. par let. pat. Qué. 11 Dec. 84, Gaz. Off. Qué. 84, p. 2163. Montréal.

" **de Chaussures Canadienne**, incorp. par let. pat. Qué. 22 Mars. 83, Gaz. Off. Qué. 83, p. 684. Louiseville.

" " **de Fraserville**, incorp. par let. pat. Qué. 9 Déc. 87, Gaz. Off. Qué. 87, p. 2313 ; diss. 90 ; id. 90 ; Fraserville Boot and Shoe Co.

" " **de St. Hyacinthe**, incorp. par let. pat. Qué. 6 Mars 74, Gaz. Off. Qué. 74, p. 517 ; diss. 80 ; id. 80. St. Hyacinthe Boot and Shoe Co.

" **des Chaux et Phosphates du Canada**, incorp. par Q. 82, c. 68. Canada Lime and Phosphate Co.

" **de Cigares de l'Epiphanie**, incorp. par let. pat. Qué. 4 Juil. 95, Gaz. Off. Qué. 95, p. 1584.

" **Coloniale**, incorp. par let. pat. Qué. 3 Jan. 83, Gaz. Off. Qué. 83, p. 56. Colonial Co. Montréal.

" **de Colonisation et de Crédit des Cantons de l'Est**, incorp. par Q. 81, c. 61.

" " **de la Rivière Ouelle**, incorp. by let. pat. Qué. 29 Avr. 82, Gaz. Off. Qué. 82, p. 1509.

Compagnie Co-opérative Téléphonique des Comtés du Lac St.-Jean et de Chicoutimi, incorp. par let. pat. Qué. 17 Oct. 95, Gaz. Off. Qué. 95, p. 2331. Co-operative Telephone Co. of the Counties of Lake St. John and Chicoutimi. Hébertville.

" **de la Cote Nord**, incorp. par let. pat. Qué. 4 Juil. 83, Gaz. Off. Qué. 83, p. 1266. Québec.

" **d'Emprunt des Propriétaires Fonciers du Canada**, incorp. par Q. 75[1], c. 82. Canada Landed Proprietors' Loan Co.

" **pour l'Exploitation et le Transport des Minerais de Québec**, incorp. par Q. 82, c. 70. Quebec Mineral Working and Forwardg. Co.

" **d'Exposition**, *Vide* Montréal, Québec.

" **de Filature Ste. Anne**, *Vide* Hochelaga Cotton Co.

" **de Fonderie de A. Chagnon**, incorp. par let. pat. Qué. 6 Nov. 74, Gaz. Off. Qué. 74, p. 1945. St. Hyacinthe.

" " **du Comté de Champlain**, incorp. par let. pat. Qué. 4 Jan. 73, Gaz. Off. Qué. 73, p. 43. County of Champlain Foundry Co. Batiscan.

" " **de Plessisville**, *Vide* Fonderie de Plessisville.

" **des Forges de St. Maurice**, incorp. par C. 52-3, c. 252. St. Maurice Iron Works Co.

" **Française du Télégraphe de Paris à New-York**, incorp. en France, *Vide* C. 80, c. 65.

" **du Haras National**, incorp. par let. pat. Qué. 30 Sep. 73, Gaz. Off. Qué. 73, p. 1597 ; diss. 95, id. 95.

" " **de Québec**, incorp. par let. pat. Qué. 28 Août 94, Gaz. Off. Qué. 94, p. 1982. St. Malo, près Québec.

" **Hydraulique**, *Vide* Hydraulic.

" **Hypothécaire**, incorp. par Q. 93, c. 76.

" **d'Imprimerie de Berthier**, incorp. par let. pat. Qué. 21 Juin 88, Gaz. Off. Qué. 88, p. 1274.

Compagnie d'Imprimerie le "Canada", Ltd., incorp. par Can. let. pat. 8 Oct. 94, Can. Gaz. 94-5, p. 576. Ottawa.

" " **du "Canadien"**, incorp. par let. pat. Qué. 27 Mai 92, Gaz. Off. Qué. 92, p. 1448. Montréal.

" " **Commerciale**, incorp. par let. pat. Qué. 19 Sep. 95, Gaz. Off. Qué. 95, p. 2241. Commercial Printing Co. Montreal.

" " **Desaulniers**, incorp. par let. pat. Qué. 4 Jan. 93, Gaz. Off. Qué. 93, p. 174. Montréal.

" " **de la "Minerve"**, incorp. par let. pat. Qué. 23 Oct. 80, Gaz. Off. Qué. 80, p. 3187. *La Minerve* Printing Co.

" " **du "Nord"**, incorp. par let. pat. Qué. 11 Août 86, Gaz. Off. Qué. 86, p. 1663. St-Jérôme.

" " **d'Ottawa**, incorp. by Ont. let. pat. 3 Apr. 80, Ont. Gaz. 80. Ottawa.

" " **Perrault**, incorp. par let. pat. Qué. 17 Août 85, Gaz. Off. Qué. 85, p. 1566. Perrault Printing Co. Montreal.

" " **Provinciale**, incorp. par let. pat. Qué. 13 Mai 86, Gaz. Off. Qué. 86, p. 1052. Provincial Printing Co. Québec.

" " **et de Publication du Canada**, incorp. par let. pat. Qué. 29 Août 84 ; diss. 92 ; Gaz. Off. Qué. 84, 92. Canada Printing and Publishing Co.

" " **Richelieu**, incorp. par let. pat. Qué. 26 Déc. 84, Gaz. Off. Qué. 85, p. 7. Sorel.

" " **de Québec**, incorp. par let. pat. Qué. 9 Sep. 80, Gaz. Off. Qué. 80, p. 2841. Quebec Printing Co.

" " **de St. Hyacinthe**, incorp. par let. pat. Qué. 21 Sep. 75, Gaz. Off. Qué. 75, p. 2091 ; diss. 80 ; id. 80.

Compagnie d'Imprimerie de Trois-Rivières, incorp. par let. pat. Qué. 26 Août 79, Gaz. Off. Qué. 79, p. 2963. Three Rivers Printing Co.

" " **de l'"Union"**, incorp. par let. pat. Qué. 19 Fév. 83, Gaz. Off. Qué, 83, p. 435. St. Hyacinthe.

" **Industrielle et Agricole de Lotbinière**, incorp. par Q. 74, c. 52. Lotbiniere Industrial & Agricultural Co.

" " **de Berthier**, incorp. par let. pat. Qué. 18 Mai 87; diss. 91; Gaz. Off. Qué. 87, p. 1064, 91, p. 1295.

" " **de Drummondville**, diss. 91, Gaz. Off. Qué. 91. Drummondville Industrial Co.

" " **de St. Jérôme**, incorp. par let. pat. Qué. 6 Juil. 91, Gaz. Off. Qué. 91, p. 1673; diss. 94, id. 94.

" **d'Instruments Agricoles de Québec**, incorp. par let. pat. Qué. 16 Juil. 72, Gaz. Off. Qué. 72, p. 1283. Bédardville, St. Sauveur.

" **de Jésus**, incorp. par Q. 87, c. 28. Society of Jesus. *Vide* Jésuites.

" **du Journal "Le Monde"**, incorp. par let. pat. Qué. 13 Déc. 92, Gaz. Off. Qué. 92, p. 2771. Montréal.

" **de Lévis pour l'exploitation des mines du Canada Est**, incorp. par C. 64, c. 122. Levis Mining Co. of Canada East.

" **Manufacturière des Bois de Valleyfield**, incorp. par let. pat. Qué. 25 Sep. 91, Gaz. Off. Qué. 91, p. 2192. Valleyfield Lumber Co.

" " **de Brique de Montmagny**, incorp. par let. pat. Qué. 19 Mars 75, Gaz. Off. Qué. 75, p. 647. St. Thomas.

" " **de Chaussures de Lévis**, incorp. par let. pat. Qué. 15 Jan. 89, Gaz. Off. Qué. 89. p. 137.

" " **Cossette**, incorp. par let. pat. Qué. 12 Juil. 86, Gaz. Off. Qué. 86, p. 1498. Salaberry de Valleyfield.

Compagnie Manufacturière et Electrique de Montmagny, incorp. par. let. pat. Qué. 20 Août 94, Gaz. Off. Qué. 94, p. 1947.

" " **de Fraserville**, incorp. par let. pat. Qué. 19 Nov. 81, Gaz. Off. Qué. 81, p. 2561. Fraserville Manufacturing Co.

" " **de Laine de Notre-Dame de Laterrière**, incorp. par let. pat. Qué. 29 Avr. 89, Gaz. Off. Qué. 89, p. 1043.

" " **de Pianos Thos. F. G. Foisy**, *Vide* Thomas F. G. Foisy.

" " **de St-Césaire**, incorp. par let. pat. Qué. 6 Déc. 75, Gaz. Off. Qué. 75, p. 2703 ; diss. 78, id. 78.

" " **de St-Gabriel de Brandon**, incorp. par let. pat. Qué. 5 Nov. 95, Gaz. Off. Qué. 95, p. 2554.

" " **de St-Hyacinthe**, incorp. par let. pat. Qué. 3 Mai 73, Gaz. Off. Qué, 73, p. 744. St. Hyacinthe Manufacturing Co.

" " **de St-Jean**, incorp. par let. pat. Qué. 15 Juil. 75, Gaz. Off. Qué. 75, p. 1461.

" " **de Ste-Jeanne de Neuville**, incorp. par let. pat. Qué. 9 Fév. 76, Gaz. Off. Qué. 76, p. 427.

" " **de St-Zotique**, incorp. par let. pat. Qué. 22 Sep. 75, Gaz. Off. Qué. 75, p. 2091.

" " **de Stanfold**, incorp. par let. pat. Qué. 27 Juin 73, Gaz. Off. Qué. 73, p. 1108. Stanfold Manufacturing Co. Princeville.

" " **de Tabac Canadien, Joliette**, *Vide* Compagnie de Tabac.

" " **de Tabac Canadien de St-Jacques**, incorp. par let. pat. Qué. 12 Fév. 87, Gaz. Off. Qué. 87, p. 401. St-Jacques de l'Achigan.

" " **du Village d'Acton Vale**, incorp. par let. pat. Qué. 18 Avr. 75, Gaz. Off. Qué. 75, p. 1673 ; diss. 78, id. 78.

Compagnie Manufacturière du Village de L'Avenir, incorp. par. Can. let. pat. 14 Août 54, Can. Gaz. 54, p. 1468. Manufacturing Co. of the Village of L'Avenir.

" **Maritime et Industrielle de Lévis**. incorp. par Q. 84, c. 58. Lévis Maritime and Industrial Co.

" **de Mastic, Noir à cirer, Formes, Boites d'emballage, &c., de Québec**, incorp. par let. pat. Qué 16 Juil. 72, Gaz. Off. Qué. 72, p. 1234. St. Roch de Québec.

" **des Mines d'Or de Mantawa**, incorp. par let. pat. Qué. 12 Mar. 91, Gaz. Off. Qué. 91, p. 833. Joliette.

" " **de Québec**, incorp. par. Q. 76, c. 71, Mining Co. of Quebec. Quebec.

" " **de St. Jean**, incorp. par Can. let. pat. avis 26 Jan. 61, Can. Gaz. 61, p. 174.

" **Minière de l'Ile d'Orléans**, incorp. par Q. 82, c. 71. Island of Orleans Mining Co.

" **de Montréal Sud et de Longueuil**, incorp. par Q. 90 [1], c. 100. Montreal South and Longueuil Co.

" **du Monument National**, incorp. par Q. 83, c. 69. National Monument Co. Montréal.

" **du Moulin à bardeau chanfreiné**, incorp. par. let. pat. Qué. 4 Août 86, Gaz. Off. Qué, 86, p. 1580; diss. 87, idem, 87.

des Moulins à bois Tourville, incorp. par let. pat. Qué. 10 Sep. 92, Gaz. Off. Qué. 92, p. 2129. Tourville Lumber Mills Co. Montréal.

" " **de Coteau Landing**, incorp. par let. pat. Qué. 8 Août 79, Gaz. Off. Qué. 79, p. 2791.

" " **à Coton de V. Hudon**, *Vide* Hochelaga Cotton Co.

" " **de St.-Norbert, Ltd.**, incorp. par Man. let. pat. 15 Dec. 82, Man. Gaz. 82; Sherriff's sale, 85, id. 85.

" " **à Vapeur de Pierreville**, incorp. par C. 66, c. 115. Pierreville Steam Mills Co.

Compagnie de Navigation de Belœil et St-Hilaire, incorp. par let. pat. Qué. 9 Mars 89, Gaz. Off. Qué. 89, p. 675. St-Hilaire.

" " **de Boucherville**, incorp. par let. pat. Qué. 14 Nov. 87, Gaz. Off. Qué. 87, p. 2060. Boucherville Navigation Co.

" " **de Chambly**, incorp. par C. 60, c. 121.

" " **de Chambly et Montréal**, incorp. par let. pat. Qué. 28 Nov. 74, Gaz. Off. Qué. 74, p. 2039. St-Ours. Chambly and Montreal Navigation Co.

" " **du Lac St-François**, incorp. par Can. let. pat. 22 Juil. 75, Can. Gaz. 75-6, p. 347. Lake St. Francis Navigation Co.

" " **du Lac St-Jean**, incorp. par let. pat. Qué. 27 Déc. 82, Gaz. Off. Qué. 82, p. 2304. St-Louis de Métabetchouan.

" " **du Lac St-Pierre**, incorp. par C. 61, c. 98. Lake St. Peter Navigation Co.

" " **de LaPrairie**, incorp. par Q. 70 2, c. 43. LaPrairie Navigation Co.

" " **de Longueuil**, incorp. par C. 65 2, c. 86 ; Q. 80, c. 56. Longueuil Navigation Co.

" " **de Quebec et des Trois-Pistoles**, incorp. par C. 52-3, c. 247.

" " **de la Rive Nord du St-Laurent**, incorp. par C. 60, c. 122.

" " **de Salaberry et Montreal**, incorp. par C. 57, c. 171.

" " **de St-Hilaire**, incorp. par let. pat. Qué. 4 Mai 92, Gaz. Off. Qué. 92, p. 1288.

" " **du St-Laurent**, incorp. par C. 66, c. 113.

" " **de Terrebonne et L'Assomption**, incorp. par C. 60, c. 120.

" " **Union**, *Vide* Union Navigatian Co.

" " **à Vapeur de Québec et Charlevoix**, incorp. par let. pat. Qué. 20 Fév. 86, Gaz. Off. Qué. 86, p. 465. Quebec & Charlevoix Steam Navigation Co.

Compagnie de Navigation d'Yamaska, incorp. par C. 58, c. 63. Yamaska Navigation Co.

" **Ostréicole de Québec**, incorp. par let. pat. Qué. 10 Juin 93, Gaz. Off. Qué. 93, p. 1502.

" **de Papier Genin**, incorp. par Can. let. pat. 10 Oct. 74, Can. Gaz. 74-5, p. 507 ; diss. 80, Gaz. Off. Qué. 80.

" " **Rolland**, incorp. par Q. 82, c. 77. Rolland Paper Co.

" **de la Pêche aux Marsouins de la Rivière Ouelle**, incorp. par Q. 70 [2], c. 44.

" **de Pêche St-Laurent**, incorp. par let. pat. Qué. 24 Avr. 85, Gaz. Off. Qué. 85, p. 942. St. Lawrence Fishing Co. Hull.

" **de Pianos Pratte**, incorp. par let. pat. Qué. 28 Jan. 95, Gaz. Off. Qué. 95, p. 461. Montréal.

" **de Pouvoir Electrique de Montmorency**, *Vide* Montmorency.

" **de Pouvoirs Electriques de Fraserville**, incorp. par let. pat. Qué. 30 Oct. 95, Gaz. Off. Qué. 95. p. 2508.

" " **Hydrauliques de St-Hyacinthe**, incorp. par let. pat. Qué. 19 Avr. 94, Gaz. Off. Qué. 94, p. 1064.

" **de Prêt et Crédit Fonciers**, incorp. par C. 72, c. 109 ; Q. 80, c. 59 ; Q. 83, c. 56 ; fondée Mars 57 comme Société de Construction du district de Montréal ; nom ch. à Société Permanente de Construction du district de Montréal, par C. 63 [1], c. 28.

" **de Prêts Mobiliers**, incorp. par let. pat. Qué. 21 Fév. 95, Gaz. Off. Qué. 95, p. 688. Montréal.

" " **et de Mont-de-Piété**, incorp. par Q. 87, c. 45.

" **Provinciale d'Agence, Limitée**, incorp. par Q. 90 [2], c. 77. Provincial Agency Co. Ltd.

" **de Publication du "Canada-Revue"**, incorp. par let. pat. Qué. 1 Août 92, Gaz. Off. Qué. 92, p. 1934. Montréal.

Compagnie de Publication de la "Patrie", incorp. par let. pat. Qué. 25 Mai 86, Gaz. Off. Qué. 86, p. 1130. Montréal,

" " **de la "Revue Legale"**, incorp. par let. pat. Qué. 24 Déc. 75, Gaz. Off. Qué. 75, p. 2863. Sorel.

" **des Quais et Elévateurs de Longueuil**, incorp. par Q. 82, c. 56. Longueuil Wharf and Elevator Co.

" " **de Sorel**, incorp. par Q. 75[1], c. 90. Wharfage Co. of Sorel.

" **du Ranche Franco-Canadien, à responsabilité limitée**, incorp. par Can. let. pat. 2 Mar. 87, Can. Gaz. 86-7, p. 1666. Montréal.

" **des Remorqueurs du Lac St. Francois, Ltd.**, incorp. par Can. let. pat. 29 Mai 74; Supp. let. pat. 2 Août 81; Can. Gaz. 74-5, p. 28, 81-2, p. 228. Lake St. Francis Tow Boat Co. Ltd. Côteau Landing.

" **du Richelieu**, *Vide* Richelieu and Ontario Navigation Co.

" **du Sucre de Betteraves de la Province de Québec**, incorp. par Q. 78[1], c. 52; Q. 80, c. 89; Q. 82, c. 62; aide, bounty, Q. 82, c. 24; Q. 84, c. 26. Beet Sugar Co. of the Prov. of Quebec. *Vide* Beet Root.

" " **de Betteraves de la Vallée du Richelieu**, incorp. par let. pat. Qué. 14 Juil. 81, Gaz. Off. Qué. 81, p. 1794. Richelieu Valley Beet Root Sugar Co. St. Denis.

" **de Tabac de Joliette**, incorp. comme Cie. Manufacturière de Tabac Canadien de Joliette par let. pat. Qué. 17 Jan. 84; nom ch. par let. pat. Supp. 17 Oct. 94; Gaz. Off. Qué. 74, p. 194, 94, p. 2335.

" **de Tannage et Corroi de Lotbinière**, incorp. par let. pat. Qué. 25 Juil. 71, Gaz. Off. Qué. 71, p. 1172. Lotbinière Tanning and Currying Co.

" **du Téléphone des Comtés de St. Maurice, Champlain et Trois-Rivières**, incorp. par let. pat. Qué. 1 Août 95, Gaz. Off. Qué. 95, p. 1718. St. Boniface de Shawenegan.

" **des Terres de Montréal**, incorp. par Q. 76, c. 70. Montreal Land Co.

Compagnie des Transports et des Mines des Rivières du Lièvre et Outaouais, incorp. par Q. 84, c. 60. Du Lièvre and Ottawa Rivers Transportation and Mining Co.

" **des Traversiers entre Ste. Anne et Chicoutimi**, incorp. par let. pat. Qué. 20 Juin 79, Gaz. Off. Qué. 79, p. 2295. Chicoutimi.

" **Typographique des Cantons de l'Est**, incorp. par let. pat. Qué. 12 Avr. 78, Gaz. Off. Qué. 78, p. 1334. Sherbrooke.

" **Union de Chaussures de Québec**, incorp. par let. pat. Qué. 5 Juin 88, Gaz. Off. Qué. 88, p. 1160.

" **de l'Union Libérale de Québec**, incorp. par let. pat Qué. 3 Déc. 94, Gaz. Off. Qué. 94, p. 2762.

" **des Vapeurs de Montmorency**, incorp. par let. pat. Qué. 20 Juil. 70, Gaz. Off. Qué. 70, p. 1223. Montmorency Steamboat Co. Château-Richer.

Compagnies, Qué., Associations co-opératives, S. R. Q. 5233 ; Assurance Mutuelle, S. R. Q. 5264 ; Chemins, S. R. Q. 4998, 5064 ; Cimetières, S. R. Q. 5253 ; Flottage du bois, S. R. Q. 4921, S. R. C. c. 98, C. 93, c. 26 ; Gaz et Eau, S. R. Q. 4798 ; Minières, S. R. Q. 5225 ; Télégraphe Electrique, S. R. Q. 4898, S. R. C. cc. 132, 133.

Compressed Fodder Co. of Ontario Ltd., incorp. by Ont. let. pat. 23 May 95, Ont. Gaz. 95. Barrie.

Comptoir Rubannier de Bernay, à Chambly Bassin, incorp. par let. pat. Qué. 28 Fév. 74, Gaz. Off. Qué. 74, p. 483.

Compton, Que. :

" County, Comté, C. 53, c. 152 ; C. 55, cc. 99, s. 11. 100, s. 4 ; C. 56, c. 71, s. 5 ; Proc. 23 July 69, 17 Oct. 88, Que. Off. Gaz. 69, p. 814, 88, p. 1904 ; Q. 79, c. 48 ; Q. 88, c. 35 ; S. R. Q. s. 64.

" **High School**, incorp. by C. 60, c. 12.

" **Independent Agricultural Association**, *Vide* Independent.

" **Ladies College**, incorp. by Q. 75[2], c. 72. Collége des Dames de Compton.

" **Model Farm**, incorp. by Q. 95[1], c. 78 ; Q. 95[2], c. 78. Ferme Modèle de Compton.

" Par., *Vide* St. Thomas.

Compton, Townp., er. 31 Aug. 1802 ; C. 55, c. 99, s. 11 ; Q. 70 [2], c. 30. Farmers' Club. Govt. notice, 2 May 93.

" Village, er. by Proc. 12 June 93, Que. Off. Gaz. 93, pp. 1492 & 1497, erratum.

Comstock, *Vide* W. H. Comstock.

Comte, Louis, Par. St. Edouard, C. 50, c. 128.

Comtés-Unis, Compagnie du Chemin de fer des Comtés-Unis, incorp. par Q. 88, c. 95 ; Q. 95 [2], c. 60 ; *ante*, Q. 83, c. 90. Subsid., *Vide* United Counties Ry. Co.

Concord Buggy Co. Ltd. incorp. by Can. let. pat. 10 Mar. 90, Can. Gaz. 89-90, p. 1969 ; diss. 92, Que. Off. Gaz. 92. Ormstown.

Confederation Life Association, incorp. by C. 71, c. 54 ; C. 74, c. 88 ; C. 79, c. 72 ; C. 90, c. 45.

Conference of the Christian Church in Ontario, incorp. by O. 77, c. 60.

Conger Coal Co. of Toronto Ltd., incorp. by Ont. let. pat. 25 Jan. 86, Ont. Gaz. 86.

" **Lumber Co.**, incorp. by Ont. let. pat. 7 May 84, Ont. Gaz. 84. Parry Sound.

" Townp., Ont. R. S. O. c. 5.

Congrégation des Frères de l'Instruction Chrétienne, incorp. par Q. 88, c. 53.

" **de Notre-Dame de Montréal**, *Vide* Sœurs.

" **des Petits Frères de Marie, dits Frères Maristes**, incorp. par Q. 87, c. 29.

" **des Religieux du Très Saint Sacrement**, incorp. par Q. 92, c. 96.

" **de Ste. Croix**, Collége de Notre-Dame, Côte des Neiges, Q. 75 [2], c. 81.

" **du Très Saint Rédempteur**, incorp. par Q. 85, c. 44. Congregation of the Most Holy Redeemer. *Vide* Q. 75 [2], c. 30, s. 6, Q. 80, c. 73, & Redemptorist.

Congregational Church Building Fund Society, incorp. by Q. 92, c. 98.

" **College of British N. A.**, *Vide* next.

Congregational College of Canada, incorp. as Congregational College of Brit'sh North America, by C. 64, c. 162; Q. 84, c. 49; name ch. by Q. 89, c. 65. Collége Congrégationel du Canada. *Vide* McGill University.

" **Ministers Widows' and Orphans' Fund Society**, *Vide* next.

" **Provident Fund Society**, incorp. as next above by C. 60, c. 146; name ch. by Q. 72, c. 69. Société du fonds de Prévoyance Congrégationaliste.

" **Publishing Co.**, incorp. by Ont. let. pat. 9 Feb. 77. Ont. Gaz. 77. Toronto.

" **Societies**, Registers, 4 W. IV, c. 19.

" **Union of N. S. and N. B.**, *Vide* Canada Cong. Miss. Society.

Conmee, Ont. Townp., R. S. O. c. 5.

Conn Cheese and Butter Manufacturing Co. of Wellington and Grey Ltd., incorp. by Ont. let. pat. 28 Mar. 85, Ont. Gaz. 85.

Connexional Society of the Wesleyan Methodist Church in Canada, incorp. by C. 51, c. 142. & *Vide* Methodist Church.

Connolly, Jas., Estate, Q. 80, c. 80.

Conseil des Arts et Manufactures, S. R. Q. 1685.

Consentini, Gerolano, natur., C. 86, c. 112.

Conservative Association of the District of Montreal, Ltd., incorp. by Can. let. pat. 5 Sep. 88, Can. Gaz. 88-9, p. 491. Association Conservatrice du District de Montréal Ltd.

Consolidated Bank of Canada; City Bank, and Royal Canadian Bank amalgamated as the, and re-incorp. by C. 76, c. 44; C. 79, cc. 52, 53; diss. C. 80, c. 46; C. 82, c. 65: City Bank, incorp. 3 W. IV, c. 32: Royal let. pat. 31 May 1836 (7 W. IV;) 4-5 Vic. c. 97; C. 47, c. 116, and c. 9, s. 22; C. 49, c. 185: C. 54, c. 41; C. 56, c. 7; C. 63 $\frac{2}{3}$, c. 41; C. 69, c. 51; Royal Canadian Bank, incorp. by C. 64, c. 84; C. 69, c. 58.

" **Copper Co.**, incorp. by C. 64, c. 132.

" **European and North American Ry. Co**; European and North American Ry. Co., incorp. N. B. 13 Apr.

64, consol. with the European and North American Ry. Co. of Maine under above name, by C. 75, c. 71.

Consolidated Land and Investment Co., Ltd., *Vide* Montreal Investment and Freehold Co.

" **Plate-Glass Co. of Canada Ltd.**, incorp. by Can. let. pat. 20 June 93, Can. Gaz. 93-4, p. 8. Toronto.

" **Railway Equipment Co. of Toronto Ltd.**, incorp. by Ont. let. pat. 21 Apr. 92, Ont. Gaz. 92.

" **Silver Mining Co.**, incorp. by C. 74, c. 114.

" **Stationery Co. Ltd.**, incorp. by Man. let. pat. 15 Apr. 95, Man. Gaz. 95. Winnipeg.

" **Trust Ltd.**, Ont. let. pat. 29 June 95, Ont. Gaz. 95. Imp. incorp.

Constance Cheese and Butter Manufacturing Co., incorp. by Ont. let. pat. 3 Feb. 85, Ont. Gaz. 85.

Constructing and Paving Co. of Ontario Ltd., incorp. by Ont. let. pat. 19 Feb. 89; Supp. let. pat. 30 June 90; Ont. Gaz. 89, 90. Toronto.

Construction and Paving Co. of Manitoba Ltd., incorp. by Man. let. pat. 24 Dec. 90, Man. Gaz. Winnipeg.

Consumers' Cordage Co. Ltd., incorp. by Can. let. pat. 11 June 90; Supp. let. pat. 19 Oct. 91; Can. Gaz. 90-1, p. 9, 91-2, p. 745; C. 94, c. 114. Montreal.

" **Oil Refining Co. of Ontario**, incorp. by Ont. let. pat. 19 May 81; diss. 93; Ont. Gaz. 81, 93. Petrolia.

" **Purchasing Association of Ontario Ltd.**, incorp. by Ont. let. pat. 14 July 91, Ont. Gaz. 91. Toronto.

Continental Bank of Canada, incorp. by C. 86, c. 66.

Contractors' Plant Manufacturing Co. of Merritton, incorp. by Ont. let. pat. 29 Oct. 83, Ont. Gaz. 83.

Contrecœur, Que. Par., *Vide* Ste-Trinité. Cercle Agricole, avis off. 22 Mars 94.

Conversion de St-Paul, Qué. Par., *Vide* St-Paul-de-l'Industrie.

Cook and Brothers Lumber Co. of Ontario Ltd., incorp. by Ont. let. pat. 1 Aug. 89, Ont. Gaz. 89. Toronto.

" **Extract Co.**, incorp. by Ont. let. pat. notice, 30 Sep. 71, Ont. Gaz. 71. Tp. Bathurst.

Cook Gold Mining Co., incorp. by Can. let. pat. 21 June 67, Can. Gaz. 67, p. 1969.

" **John J.**, Title, Q. 95 [2], c. 92.

Cookshire Machine Works Co., incorp. by Que. let. pat. 17 Sep. 91, Que. Off. Gaz. 91, p. 2149 ; diss. 95, id. 95.

" Par., Que. *Vide* St.Camille.

" **Union Cemetery Co.**, incorp. under 33 Vic. c. 31, notice, Que. Off. Gaz. 28 Oct. 86, p. 2120.

" Town, Ville, incorp. by Q. 92, c. 57; *ante*, Proc. 23 July 69, Que. Off. Gaz. 69, p. 814.

Cookstown Warehousing Co., incorp. by Ont. let. pat. 11 Aug. 85, Ont. Gaz. 85.

Co-operative Associations, Man. M. 87, c. 12 ; R. S. M. c. 31 ; Ont. R. S. O. c. 166 ; Que. S. R. Q. s. 5233.

" **Warehousing Co.**, incorp. by Ont. let. pat. 16 July 79 ; Supp. let. pat. 27 Jan. 82 ; Ont. Gaz. 79, 82. Napanee.

Coos Well Co., incorp. by Can. let. pat. 8 Oct. 66, Can. Gaz. 66, p. 3887.

Copeland Brewing Co. of Toronto, incorp. by Ont. let. pat. 28 Aug. 82 ; Supp. let. pat. 4 July 84 ; Ont. Gaz. 82, 84 ; diss. 94, id. 94.

Copp Brothers Co. Ltd., incorp. by Ont. let. pat. 10 Jan. 91, Ont. Gaz. 91. Hamilton.

" **-Clark Co. Ltd.**, incorp. by Can. let. pat. 5 Dec. 85, Can. Gaz. 85-6, p. 891. Toronto.

Corbett Cheese and Dairy Co., incorp. by Ont. let. pat. 3 Feb. 88, Ont. Gaz. 88.

Corbin, Jay Spencer, Patents, C. 91, c. 131.

Cork Co. of Canada Ltd., incorp. by Can. let. pat. 11 July 95, Can. Gaz. 95-6, p. 111. Toronto.

Cornish Silver Mining Co. of Canada, incorp. by O. 73, c. 108.

Cornwall, Ont. :

" **Curling Club**, incorp. by Ont. let. pat. 12 Jan. 87, Ont. Gaz. 87.

" **Gas Co.**, *Vide post*, Stormont Electric Light and Power Co.

Cornwall Junction Ry. Co., incorp. by O. 83, c. 49.

" **Manufacturing Co.**, incorp. by Ont. let. pat. notice, 9 Mar. 68; by-law, notice, 23 Dec. 71; Ont. Gaz. 68, 71; O. 94, c. 63.

" Presbyterian Church, Trustees of the Congregation of the Presbyterian Church in Canada in connection with the Church of Scotland, in the Town of Cornwall, O. 70-1, c. 87. *Vide post*, St. John's Church.

" **Racing and Driving Association Ltd.**, incorp. by Ont. let. pat. 25 May 95, Ont. Gaz. 95.

" **Stormont Electric Light and Power Co.**, incorp. by Ont. let. pat. 23 Sep. 87, Ont. Gaz. 87; Cornwall Gas Co. formed under Gas and Water Act, notice, 9 Sep. 82, Ont. Gaz. 82, sold to, O. 95, c. 120.

" **Street Ry. Co.**, incorp. by Ont. let. pat. 11 Nov. 85, Ont. Gaz. 85.

" St. Johns Church, O. 85, c. 94. *Vide ante*, Presbyterian Church.

" Town, 4 W. IV, c. 25; 9 Vic. c. 72; C. 49, cc. 81, 80; C. 54, c. 29; C. 56. c. 60; limits ch. by Proc. 9 Mar. 72, Ont. Gaz. 72; O. 73, c. 67; O. 84, c. 50; O. 91, c. 66; O. 94, c. 63.

" Townp., 11 Geo. IV, c. 15; 7 Vic. c. 42; C. 50, c. 84; C. 56, c. 100; limits ch. by Proc. 9 Mar. 72, Ont. Gaz. 72; R. S. O. c. 5.

" Trinity Church, C. 56, c. 127; O. 74 [1], c. 94; O. 74 [2], c. 82.

" **Water Works Co.**, formed under R. S. O. 77, 29 July 86, Ont. Gaz. 86.

" **Woollen Factory**, *Vide* O. 73, c. 67.

Cornwallis, Man. Rural mun., M. 84, c. 11; M. 86, c. 52; M. 90, c. 55; R. S. M. c. 102.

" **Valley Ry. Co.**, *Vide* Dominion Atlantic Ry. Co.

Coronado Beach Land and Improvement Co. of Essex Ltd., incorp. by Ont. let. pat. 27 Oct. 93, Ont. Gaz. 93. Windsor.

Corporation archi-épiscopale, Man. *Vide* St. Boniface; Qué. Corporation archi-épiscopale Catholique Romaine de..., Roman Catholic Archi-episcopal Corporation of.... Q. 87, c. 27.

Corporation du Comté de...., of the County of...., Code Mun. Qué. ss. 3, 24; of the County of...., Man. M. 75, c. 41, s. 1; M. 76, c. 15, s. 1; M. 77, c. 6, s. 1.

" **Episcopale Catholique Romaine de....**, Roman Catholic Episcopal Corporation of...., Q. 87, c. 27; *ante*, C. 49, c. 136; Q. 69, c. 73; & *Vide* Vicariats.

" **Générale du Barreau**, S. R. Q. 3504.

" **des Huissiers**, *Vide* Huissiers.

" **des Pilotes**, *Vide* Pilotes.

" de la Paroisse de.... ou partie, of the Parish of.... or part, Code Mun. Qué. ss. 3, 34.

" of the Parish, or Township of...., Man. M. 73, c. 24, s. 4; M. 75, c. 31, s. 4.

" du Township ou Canton de...., ou partie, of the Township of...., or part, Code Mun. Qué. ss. 3, 38; des Townships Unis de...., of the United Townships of.... Code Mun. Qué. ss. 3. 40.

" du Village de...., of the Village of...., Code Mun. Qué. ss. 3, 67.

" de la Ville de...., of the Town of...., Code Mun. Qué. ss. 3, 71.

Corriveau, Ph. A., adm. Avocat, Advocate, Q. 84, c. 95.

" **Silk Mills Co.**, incorp. by Que. let. pat. 23 Feb. 82. Que. Off. Gaz. 82, p. 559. Montreal.

Corticelli Silk Co. Ltd., incorp. by Can. let. pat. 1 Feb. 92, Can. Gaz. 91-2, p. 1556. St. Johns.

Cortland Electrical Manufacturing Co. Ltd., incorp by Can. let. pat. 12 Mar. 93, Can. Gaz. 92-3, p. 1897. Toronto.

Corse, Dame Ann, Fortification Lane, Montreal, C. 59, c. 131.

" **Widow Henry**, Estate, Q. 69, c. 94.

Cosgrave Brewing and Malting Co. of Toronto, incorp. by Ont. let. pat. 29 Nov. 82; diss. 87; Ont. Gaz. 82, 87.

" " **Co. of Toronto Ltd.**, incorp. by Ont. let. pat. 11 Aug. 94, Ont. Gaz. 94.

Cosgrove, *Vide* Jas. Cosgrove.

Cosmopolitan Casualty Association, diss. 91, Ont. Gaz. 91.

" **Life Association**, diss. 91, Ont. Gaz. 91.

Cosmopolitan Trading and Commission Co. Ltd., incorp. by Man. let. pat. 15 Nov. 89, Man. Gaz. 89. Winnipeg.

Cossitt Brothers Co. Ltd., incorp. by Can. let. pat. 2 Feb. 95, Can. Gaz. 94-5, p. 1370. Brockville.

Côte Beaupré, Que. *Vide* Ste-Anne, St-Joachim.

" **des-Neiges**, Que. :

" " **Athletic Club House Co.**, incorp. by Que. let. pat. 28 July 85, Que. Off. Gaz. 85, p. 1450.

" " Cimetière, *Vide* Notre-Dame de Montréal.

" " **Collége de Notre-Dame, Côte-des-Neiges**, incorp. par Q. 75 [2], c. 81.

" " Village, ér. par Proc. 25 Août 62, Can. Gaz. 62, p. 2301 ; div. Q. 89, c. 59 ; *ante*, Mun., 9 Vic. c. 78. *Vide* Notre-Dame-des-Neiges-Ouest, et Notre-Dame-des-Neiges.

" **Nord**, de Tadousac à l'Anse au Blanc-Sablon, pêcheries, 9 Geo. IV, c. 51 ; missions, régistres, C. 62, c. 17 ; Q. 90 [2], c. 51. *Vide* North Shore.

" **St-Antoine**, Commissaires d'école, *Vide* Westmount.

" " **Road Co.**, Q. 93, c. 81 ; incorp. under L. C. R. S. c. 70.

" " Town, Village, *Vide* Westmount.

" " **Water Co. Ltd.**, " "

" **St-Louis, Union St-Louis de la Côte-St-Louis, Paroisse de Montréal, Comté d'Hochelaga**, incorp. par C. 64, c. 153.

" " Ville, Town, Que. incorp. par Q. 90 [1], c. 75 ; Q. 92, c. 55 ; Corporation de la Ville de la Côte St-Louis, Corporation of the Town of Côte St. Louis. *ante*, Village, ér. par Proc. 20 Oct. 1846, Can. Gaz. 46, p. 3399 ; *Vide* Proc. 14 Oct. 1846, p. 3361. Tanneries des Bellaires. (sic.)

" **St-Paul, Compagnie de la Salle des Artisans de la Côte St-Paul**, incorp. par let. pat. Qué. 6 Nov. 74, Gaz. Off. Qué. 74, p. 1901. Côte St. Paul Mechanics Hall Co.

" " Par., Que. *Vide* St. Paul de Montréal.

" " Ville, Town, Que. incorp. par Q. 94, c. 64, & c. 69 ; Q. 95 [1], c. 61 ; *ante*, Village ér. par Proc. 21 Déc. 74, Gaz. Off. Qué. 74, p. 2169.

Côte de la Visitation, Village, Que., ér. par Proc. 25 Oct. 70, Gaz. Off. Qué. 70, p. 1781 ; *ante*, Mun., 9 Vic. c. 78 ; div. et nom ch. par Q. 95[1], c. 59. *Vide* Delorimier, et Petite-Côte.

Côté, Chas., *Vide* Price, H. M.

Côteau du Lac, Que. Par., *Vide* St. Ignace ; chemin du, aux lignes, road to Province Line, 5 Geo. IV, c. 30 ; Cercle Agricole, avis off. 19 Avr. 94.

" **Landing**, Que. Village, er. by Proc. 9 Nov. 53, Can. Gaz. 53, p. 1822 ; chef-lieu, county town, C. 56, c. 55.

" **and Province Line Ry. and Bridge Co.**, *Vide* Canada Atlantic Ry. Co.

" **Station**, Que. Village, ér. par Proc. 10 Fév. 87, Gaz. Off. Que. 87, p. 351.

Cottage Building Association of Ottawa Ltd., incorp. by Ont. let. pat. 29 Jan. 87, Ont. Gaz. 87.

Cottingham Varnish Co. Ltd., incorp. by Can. let. pat. 23 Dec. 95, Can. Gaz. 95-6, p. 1183. Montreal.

Cotton, W. S., adm. Dentist, by Q. 89, c. 117.

Couchiching Park Co. Ltd., incorp. by Ont. let. pat. 19 Mar. 92, Ont. Gaz. 92. Toronto.

Coulonge and Crow River Boom Co. Ltd., incorp. by Q. 95[2], c. 74.

Coulter Vaporizer and Inhaler Co. of Toronto Ltd., incorp. by Ont. let. pat. 18 Jan. 94, Ont. Gaz. 94.

Coulthard-Scott Co. of Oshawa Ltd., incorp. by Ont. let. pat. 5 June 90, Ont. Gaz. 90.

Counter, J., Patents, C. 50, c. 145.

Countess of Huntingdon, *Vide* Church of the Order of the,

Counties of Ontario and Durham Exhibition Association, incorp. by Ont. let. pat. 31 May 88, Ont. Gaz. 88. Whitby.

County of Brant Oil and Mining Co., incorp. under C. S. C. c. 63, notice, 29 May 69, Ont. Gaz. 69.

" **of Middlesex Mutual Fire Insurance Co.**, *Vide* Agricultural Mutual Fire Ins. Co.

" **of Ontario Central Agricultural and Live Stock Association**, *Vide* Ontario Central Agricultural and Live Stock Assn.

County of Shefford Printing Co. Ltd., incorp. by Que. let. pat. 7 Oct. 80; diss. 81; Que. Off. Gaz. 80, p. 3060, 81, p. 2294. Waterloo.

Courcelles, Townp., Que. Berthier, S. R. Q. s. 64.

Courchesne, Gabriel, Succ., Q. 92, c. 104.

Cournoyer, Que. Par., *Vide* St. Marc.

Cours d'eau, Rivières, *Vide* Streams.

Coursol-Taché, Succ. Q. 89, c. 98.

Court Brunswick Ancient Order of Foresters Hall Co. of Toronto, incorp. by Ont. let. pat. 19 July 88, Ont. Gaz. 88.

Courtright Salt Co. Ltd., incorp. by Ont. let. pat. 16 Apr. 84, Ont. Gaz. 84.

Court-House Board for the District of..., Man. M. 81, c. 28.

Courval, Par. Que. *Vide* St. Zéphirin.

Cow Bay, N. S., Pier or Breakwater, C. 74, c. 18.

Cowan Co. Ltd., incorp. as Cowan Cocoa and Chocolate Co. of Toronto Ltd., by Ont. let. pat. 14 Feb. 90; name ch. by Ont. or. in council, 25 May 93; Supp. let. pat. (2), 28 June 93, Ont. Gaz. 90, 93.

" **Cocoa and Chocolate Co. of Toronto Ltd.**, *Vide* next above.

Cowansville Electric Light Co., incorp. by Que. let. pat. 8 Jan. 90, Que. Off. Gaz. 90, p. 184; diss. 92, id. 92.

" Village, Que. cr. by Proc. 29 Dec. 75, Que. Off.
" Gaz. 75, p. 2867.

Cowper, Ont. Townp., R. S. O. c. 5.

Cox, Geo. Brandford, relief, C. 84-5, c. 85.

" **Jane and Barbara**, sale, Q. 86, c. 89.

" Townp., Que. cr. 1 Jan. 1842; div. Q. 76, c. 43.

Coyne, H. H., adm. Attorney, C. 65 2, c. 118.

C. P. Brown Plow Co., incorp. by Man. let. pat. 11 Mar. 91, Man. Gaz. 91. Winnipeg.

Craig. Wm. Barclay, name, O. 91, c. 112.

Cramahe Cheese Manufacturing Co. Ltd., formed under Co-oper. Assns. Act, notice, 21 May 70, Ont. Gaz. 70.

" **Joint Stock Temperance Hotel Co.**, incorp. under C. S. C. c. 63, notice, 22 May 69, Ont. Gaz. 69. Castleton.

Cramahe, Townp., Ont. 4 Geo. IV, c. 35 ; C. 60, c. 98 ; O. 93, c. 88 ; R. S. O. c. 5.

Cranbourne, Que. Par., *Vide* St. Odilon.

" " Townp., er. 11 Aug. 1834 ; limits ch. notice, 13 Feb. 92 ; part ann. to St. Odilon, West Watford, notices, 3 Feb. 92, Que. Off. Gaz. 92, pp. 452, 548.

Cranbrook Flax Mill Co., incorp. by Ont. let. pat. 8 Sep. 88, Ont. Gaz. 88. Tp. Grey.

Crane Island, Ile aux Grues, C. 49, c. 125 ; C. 59, c. 8 ; Par., *Vide* St. Antoine.

Craven Cotton Co. Ltd., incorp. by Can. let. pat. 27 June 82, Can. Gaz. 82-3. Brantford.

Crawford Tug Co. Ltd., incorp. by Can. let. pat. 19 Jan. 93, Can. Gaz. 92-3, p. 1415. Wiarton.

" **Wm.**, adm. Land-Surveyor, by Q. 76, c. 79.

Creameries, Man., Aid, *Vide* M. 95, cc. 1, 7, 8 ; Ont., *Vide* Ontario Creameries Association ; Que., *Vide* Butter and Cheese.

Crébassa, J. G., Titre, title, Q. 80, c. 98.

Crédit Foncier du Bas-Canada, incorp. par C. 73, c. 102 ; C. 74, c. 97 ; Q. 75², c. 64.

" " **du Canada**, incorp. par C. 63², c. 46 ; C. 64, c. 81 ; autre Cie., *Vide* Canada Landed Credit Co.

" " **of the Dominion of Canada**, incorp. by C. 81, c. 59.

" " **Franco-Canadien**, incorp. par. Q. 80, c. 60 ; Q. 82, c. 84 ; Q. 84, c. 62 ; O. 81, c. 51 ; C. 81, c. 58 ; C. 83, c. 85 ; Proc. 8 Nov. 82, Gaz. Off. Qué. 82, p. 1990 ; Man. licence, avis, Man. Gaz. 3 Jan. 85 ; Directeur, M. Chevalier, avis, 24 Dec. 89, Gaz. Off. Qué. 90, p. 73, & 22 Jan. 90, Ont. Gaz. 90.

" **Harbour Co.**, incorp. by 4 W. IV, c. 32 ; 7 W. IV, c. 70, O. 69, c. 44, O. 73, c. 123 ; " President, Directors and Co. of the Credit Harbour."

" **Mobilier et Agricole de Québec**, incorp. par Q. 82, c. 85.

" " **Canadien**, incorp. par Q. 82, c. 86.

Credit Valley Quarries Co. Ltd., incorp. by Ont. let. pat. 14 May 90; Supp. let. pat. 22 July 90; Ont. Gaz. 90. Toronto.

" " **Ry. Co.**, *Vide* Ontario and Quebec Ry. Co.

Creighton Gold Mining Co. Ltd., incorp. by Ont. let. pat. 16 Nov. 92, Ont. Gaz. 92. Ottawa.

" Townp., Ont. R S. O. c. 5.

Crescent Beach Association of Ontario, incorp. by Ont. let. pat. 8 June 87, Ont. Gaz. 87. Bertie.

" **Gold Mining Co. of Marmora Ltd.**, incorp. by Can. let. pat. 20 Feb. 92, Can. Gaz. 91-2, p. 1651. Malone, O.

" **Nickel Mining Co. of Algoma Ltd.**, incorp. by Ont. let. pat 7 Oct. 92, Ont. Gaz. 92. Toronto.

" **Petroleum Association of New York and Canada**, O. 68, c. 73; incorp. N. Y.

" **Watch Case Co. Ltd.**, incorp. by Can. let. pat. 28 Sep. 95, Can. Gaz. 95-6, p. 588. Montreal.

Crespieul, Que. Townp., ér. par Proc. 10 Sep. 91, Gaz. Off. Qué. 91, p. 2144.

Crevier, M. E., Succ., Q. 93, c. 95.

" **P. J. A.**, adm. Notaire, Notary, par C. 63 [1], c. 69.

Croft, Ont. Townp., R. S. O. c. 5.

Cromarty Cheese and Butter Manufacturing Co., incorp. by Ont. let pat. 27 Apr. 78, Ont. Gaz. 78.

Crompton Corset Co., incorp. by Ont. let. pat. 15 Mar. 80, Ont. Gaz. 80. Toronto.

Crooks, Ont. Townp., R. S. O. c. 5.

Crosby, Ont. Townps., North, South, R. S. O. c. 5; South, limits, Proc. 17 Apr. 65, Can. Gaz. 65, p. 1373.

C. Ross Co. of Ottawa Ltd., incorp. by Ont. let. pat. 1 Nov. 95, Ont. Gaz. 95.

Cross Creek Station, Railway to Stanley Village, subsid., C. 94, c. 4.

" **Lake Silver Mining Co. Ltd.**, incorp. by Ont. let. pat. 29 Mar. 92, Ont. Gaz. 92. Toronto.

Crossen Car Manufacturing Co. of Cobourg Ltd., incorp. by Ont. let. pat. 18 June 91, Ont. Gaz. 91.

Crosshill Creamery Co., incorp. by Ont. let. pat. 29 June 86, Ont. Gaz. 86.

Crow Bay Cheese and Butter Manufacturing Co., incorp. by Ont. let. pat. 20 Apr. 75, Ont. Gaz. 75. Tp. Seymour.

Crowfoot Coal Co. Ltd., incorp. by Can. let. pat. 8 Apr. 90, Can. Gaz. 89-90, p. 2095. Winnipeg.

" **Indian Medecine Co. of Meaford**, incorp. by Ont. let. pat. 20 Feb. 83, Ont. Gaz. 83.

Crowland, Ont. Townp., C. 62, c. 42 ; R. S. O. c. 5.

Crown Pressed Brick Co. Ltd.. incorp. by Can. let. pat. 20 Sep. 94, Can. Gaz. 94-5, p. 538. Ottawa.

" **Warehousing Co.**, incorp. by Ont. let. pat. 11 Nov. 85, Ont. Gaz. 85. Petrolia.

Cruickshanks, Jas., adm. Advocate, Avocat, by Q. 75 [1], c. 100.

Crysler, J. P., Road all., C. 57, c. 207.

Crystal Gold Mining Co. of Rathbun Ltd., incorp. by Ont. let. pat. 1 Nov. 94, Ont. Gaz. 94. Mattawa.

" *Vide* Chrystal.

C. Turnbull Co. of Galt Ltd., incorp. by Ont. let. pat. 19 Mar. 90, Ont. Gaz. 90.

Culloden Cheese Manufacturing Co., incorp. under C. S. C. c. 63, notice, 2 Apr. 70 ; by-law, notice, 30 Nov. 72 ; Ont. Gaz. 70, 72. Tp. Dereham.

Culross, Ont. Townp., O. 78, c. 31 ; R. S. O. c. 5.

Cumberland Coal and Ry. Co., *Vide* next.

" **Ry. and Coal Co.**, incorp. by C. 83, c. 77, as Cumberland Coal and Ry. Co. ; name ch. by C. 84, c. 77 ; Springhill and Parsborough Coal and Ry. Co. Ltd., incorp. N. S. 35 Vic. c. 70, 37 Vic. cc. 12, 72, 38 Vic. c. 69, 39 Vic. c. 7 ; C. 77, c. 86, purchased by, ; *Vide* N. S. 83, c. 85, 84, c. 77 ; subsid., C. 87, c. 24.

" Townp., Ont. C. 60 c. 101 ; R. S. O. c. 5.

" " Presbyterian Church, O. 73, c. 138. "Trustees of the Congregation of the Presbyterian Church in Canada, in connection with the Church of Scotland, in the Township of Cumberland."

Curtain and Upholstery Manufacturing Co. of Guelph Ltd., incorp. by Ont. let. pat. 18 Jan. 94, Ont. Gaz. 94.

Cushing, Th., Booms, estacades, Repentigny, C. 59, c. 130.

Cutter, F. A., adm. Physician, C. 55, c. 244.

Cuvillier, Marie Ang., Succ. Q. 86, c. 88.

C. W. Williams Manufacturing Co., *Vide* Williams Manufacturing Co.

Cyclone Pulverising Co. of Canada Ltd., incorp. by Can. let. pat. 5 Jan. 87, Can. Gaz. 86-7, p. 1437. Montreal.

Cyclorama Co. Ltd., incorp. by Can. let. pat. 3 Oct. 93, Can. Gaz. 93-4, p. 629. Montreal.

" **Co. of Ontario**, incorp. by Ont. let. pat. 12 Nov. 87, Ont. Gaz. 87. Toronto.

Cypress Cattle Co. Ltd., incorp. by Man. let. pat. 7 Apr. 86, Man. Gaz. 86.

" **Electoral Division Farmers' Institute**, organized, notice, 21 Mar. 91, Man. Gaz. 91.

" **River Farmers' Elevator Co. Ltd.**, incorp. by Man. let. pat. 27 Oct. 93, Man. Gaz. 93.

" Rural mun., Man. M. 81, c. 13 ; M. 82, c. 21 ; M. 83, c. 1 ; South Cypress, M. 83, c. 1 ; M. 84, c. 11 ; M. 86, c. 52 ; M. 90, c. 55 ; M. 95, c. 32, s. 23 ; R. S. M. c. 102 ; North Cypress, M. 82, c. 21 ; M. 83, c. 1 ; M. 84, c. 11 ; M. 86, c. 52 ; M. 90, c. 55 ; R. S. M. c. 102.

Cyrus Russ, Son and Co. of Beamsville Ltd., incorp. by Ont. let. pat. 22 Aug. 87, Ont. Gaz. 87.

D

Daaquam, Que. Townp. ér. par Proc. 28 Nov. 61, Can. Gaz. 61, p. 3204.

Dablon, Que. Townp., ér. par Proc. 26 Fév. 85, Gaz. Off. Qué. 85, p. 472 ; part. ann. à St-Louis, avis, 5 Déc. 83, Gaz. Off. Qué. 84, p. 310.

Daigle, Frs., Pont, bridge, R. Yamaska Nord, C. 53, c. 65 ; Q. 81, c. 91. *Vide* Dupont.

D'Aillebout, Que. Par., *Vide* Ste. Mélanie.

Dairy Association of the Province of Quebec, incorp. by Q. 82, c. 66 ; notice, 17 Nov. 82, Que. Off. Gaz. 82, p. 2038 ; S. R. Q. 1749, 1752.

" **Factories**, Man. R. S. M. c. 41 ; M. 89, c. 23 ; M. 95, c. 9 ; *Vide* Manitoba Dairy Assn.

" Que. *Vide* St. Hyacinthe, (Ecole de Beurrerie.)

Dairymen's Associations of Ontario, Eastern and Western, R. S. O. c. 39, ss. 3, 65, O. 95, c. 11.

" " Que. *Vide* Farmers and Dairymen's Associations.

D. A. Jones Co. Ltd. of Beeton, incorp. by Ont. let. pat. 16 Dec. 86, Ont. Gaz. 86.

Dalhousie, Ont. District, 1 Vic. c. 25 ; 2 Vic. c. 28 ; 3 Vic. c. 45 ; 4-5 Vic. c. 76 ; 8 Vic. c. 7.

" Townp., R. S. O. c. 5.

Dalibaire, Que. Townp. ér. par Proc. 18 Août 65, Can. Gaz. 65, p. 2753 ; Dalibaire et Romieux, unis, mun. ér. avis, 17 Déc. 77, Gaz. Off. Qué. 78, p. 52. Cercle Agricole, avis off. 22 Mars 94.

Dally, *Vide* F. F. Dally.

Dalton, Ont. Townp., C. 58, c. 14 ; R. S. O. c. 5.

Daly, John C. Wilson, Will, O. 83, c. 69.

" Man. Rural mun., M. 83, c. 1 ; M. 84, c. 11 ; M. 86, c. 52 ; M. 90, c. 55 ; R. S. M. c. 102.

Dames Religieuses, *Vide* Religieuses.

" **Ursulines**, *Vide* Ursulines.

Dane and Rankin Trap Co. Ltd., incorp. by Can. let. pat. 5 June 94, Can. Gaz. 93-4, p. 2316. Yarmouth.

Danville Asbestos and Slate Co. Ltd., incorp. by Can. let. pat. 31 May 95, Can. Gaz. 94-5, p. 2176.

" Par., Que. *Vide* Ste. Anne.

" **School Slate Co.**, incorp. by Que. let. pat. 17 Dec. 68, Que. Off. Gaz. 69, p. 16; diss. 76, id. 76.

" **Slate Co.**, incorp. by Que. let. pat. 22 July 86, Que. Off. Gaz. 86, p. 1541; diss. 92, id. 92.

" Village, Que., ér. par Proc. 28 Oct. 59, Can. Gaz. 59, p. 2723.

Dar Jeeling Tea Co. of the City of Toronto, diss. 93, Ont. Gaz. 93.

Darling, Ont. Townp., R. S. O. c. 5.

Darlington, *Vide* Port Darlington.

" St. Andrews Church, O. 89, c. 94.

" Townp., Ont. C. 56, c. 67; C. 60, c. 98; R. S. O. c. 5.

Date's Patent Steel Co. Ltd., incorp. by C. 73, c. 123.

Dauphin, Man. County, M. 81, c. 14.

Dautraie, Qué. *Vide* Lanoraie.

Davenport Street Ry. Co. Ltd., *Vide* Toronto Suburban St. Ry. Co.

David Ferdinand, Succ., Q. 94, c. 93.

" **Fleury**, Succ., Q. 94, c. 94.

" **Moore Lumber Co. Ltd.**, incorp. by Can. let. pat. 16 Dec. 92, Can. Gaz. 92-3, pp. 1210, 1261. Ottawa.

Davidson, *Vide* Thomas Davidson.

" **W.**, Bridge, R. Chaudière, 58 Geo. III, c. 24.

" **W. H.**, adm. Advocate, Avocat, by Q. 93, c. 101.

Davies, *Vide* H. P. Davies, Wm. Davies.

" **Brewing and Malting Co. of Toronto**, incorp. by Ont. let. pat. 4 Apr. 83, Ont. Gaz. 83.

Daville Tanning Co. of Aurora Ltd., incorp. by Ont. let. pat. 19 Sep. 91, Ont. Gaz. 91.

Davis, Amanda Esther, relief, C. 84-5, c. 37.

" **Delos Rogest**, adm. Barrister-at-law, O. 86, c. 93; Solicitor, 0. 84, c. 94.

" **and Lawrence Co.**, incorp. by C. 83, c. 90.

" *Vide* Dr. Joseph D. Davis.

Davy Excelsior Iron Fence Co. Ltd., incorp. by Can. let. pat. 20 June 87, Can. Gaz, 87-8, p. 11. Kingston.

Dawn, Ont. Townp., C. 49, c. 79 ; C. 58, c. 115 ; C. 59, c. 80 ; R. S. O. c. 5.

" **Tramway Co.**, incorp. by O. 84, c. 66.

Dawson-Leggatt Co. of Drumbo Ltd., incorp. by Ont. let. pat. 28 Nov. 94, Ont. Gaz. 94.

" Ont. Townp., R. S. O. c. 5.

Day, Ont. Townp., R. S. O. c. 5.

Deacon, Ont. Townp., R. S. O. c. 5.

Deaf and Dumb, Ont. *Vide* Belleville, (Ontario Institution for the,.)

" **Mutes**, Montreal, *Vide* Mackay ; Institution.

DeBeaujeu, Raoul, Succ., Q. 95², c. 87.

" Townp., Qué. ér. par Proc. 28 Nov. 66, Can. Gaz. 66, p. 4603.

DeBilly, Hon. Louis A., nom, Q. 93, c. 98.

Decalonnes, Que. Townp., ér. par Proc. 10 Juil. 72, Gaz. Off. Qué. 72, p. 1184.

Décary Benjamin, Vente, sale, Q. 95², c. 92.

DeCastro Syrup Co., incorp. by Que. let. pat. 28 Aug. 73, Que. Off. Gaz. 73, p. 1369. Montreal.

De Celles, Ab. Duclos, adm. Avocat, Advocate, par Q. 72, c. 82.

Décollation de St. Jean-Baptiste, Que. Compton, Par., ér. par Proc. 18 Août 90, Gaz. Off. Qué. 90, p. 1837. *Vide* St.
" Jean-Baptiste de l'Ile Verte.

Deemerton Butter and Cheese Co. Ltd., incorp. by Ont. let. pat. 3 May 84, Ont. Gaz. 84.

Deep River, Extension of Railway, C. 73, c. 82.

De Gagné, Jos. Eloi, nom, Q. 80, c. 105.

De Gaspé, P. A., relief, 4-5 Vic. c. 83.

Dégelé, Qué. Par., *Vide* Ste. Rose.

DeGuire and Brompton, Roads, chemins, 9 Geo. IV, c. 19.

" Que. Par., *Vide* St. David, St. Pie.

Delaney, Hy. W., adm. Attorney-at-law and Solicitor in Chancery by O. 74 [1], c. 98.

De la Tour, Townp., Que. Saguenay, S. R. Q. s. 64.

Delaware Bridge, 9 Vic, c. 37.

" **Cheese Manufacturing Co.**, incorp. by Ont. let. pat. 18 May 76, Ont. Gaz. 76.

" **and Ontario Petroleum Co.**, incorp. by Can. let. pat. notice, 14 Oct. 65, Can. Gaz. 65, p. 3694.

" Townp., Ont. R. S. O. c. 5.

De Léry, C. E., Pont, bridge, R. Chaudière, 1 Geo. IV, c. 23.

" **Gold Mining Co.**, incorp. by Q. 85, c. 65. Cie. des Mines d'or de Léry.

" Par., Que. *Vide* St. Cyprien.

Delhi, Ont. *Vide* Fredericksburg.

Delineator Publishing Co. of Toronto Ltd., incorp. by Ont. let. pat. 20 June 90, Ont. Gaz. 90.

DeLisle, A. M., Pont, bridge, R. Jésus, C. 49, c. 187.

" " Succ., Q. 80, c. 77 ; Q. 90 [1], c. 121.

" " Townp., Qué. ér. comme *Isle*, par Proc. 3 Oct. 68, Can. Gaz. 68, p. 2398 ; Mun. ér. avis, 20 Juin 90, Gaz. Off. Qué. 90, p. 1535.

Deloraine Farmers' Institute, orgnd. 7 Mar. 94, notice, Man. Gaz. 94.

" Rural, mun., Man. M. 82, c. 23 ; M. 83, c. 1 ; M. 84, c. 11 ; M. 86, c. 52 ; M. 89, cc. 6, 44.

" **Turf Club Ltd.**, incorp. by Man. let. pat. 31 May 94, Man. Gaz. 94.

Delorimier, Village, Que. Côte-Visitation divisée et nom ch., Q. 95 [1], c. 50.

De Lotbinière, Hon. H. G. Joly, nom, name, Q. 88, c. 113.

De Maisonneuve, Que. Townp., ér. par Proc. 16 Oct. 80, Gaz. Off. Qué. 80, p. 3131.

Demaure, Que. Par., *Vide* St. Augustin.

Demers, Ls. Ph., adm. Avocat, Advocate, par Q. 86, c. 93.

" Townp., Que. ér. par Proc. 28 Nov. 73, Gaz. Off. Qué. 73, p. 1876.

Demeulles, Que. Townp., ér. par Proc. 23 Mai 64, Can. Gaz. 64, p. 1441.

Demill, Alfred Byron, by-law of Oshawa, O. 75-6, c. 55.

" **Residential Academy Co. of Toronto Ltd.**, incorp., by Ont. let. pat. 29 Dec. 92, Ont. Gaz. 93.

DeMonts, Que. Townp., ér. par Proc. 29 Juin 67, Can. Gaz. 67, p. 2106.

Dempsey, J. W., adm. Attorney, &c. by C. 46, c. 103.

Denbigh Gold Mining Co., incorp. by Can. let. pat. 6 Sep. 67, Can. Gaz. 67, pp. 2649, 2725.

" Ont. Townp., C. 60, c. 39 ; R. S. O. c. 5.

Denéchaud et **Fraser**, Pont, bridge, R. du Sud, 58 Geo. III, c. 19.

Denholme, Que. Townp., ér. par Proc. 10 Mars 69, Gaz. Off. Qué. 69, p. 207.

Denison Mining Co. of Ontario Ltd., incorp. by Ont. let. pat. 8 Sep. 88, Ont. Gaz. 88. Toronto.

" Townp., Ont. R. S. O. c. 5.

Dennis, Man. County, M. 81, c. 14 ; M. 83, c. 1 ; M. 84, c. 11 : M. 86, c. 52.

" **Electoral Division Farmers' Institute**, orgnd, 13 June 91, notice, Man. Gaz. 91.

" " " " " No 2, orgnd. 20 June 91, Man. Gaz. 91.

" **John Stoughton, Jr.**, sale, M. 84, c. 64.

" Townp., Ont. R. S. O. c. 5.

Denonville, J., Pont, bridge, R. Yamaska, 4 Geo. IV, c. 39.

" Townp., Que., ér., par Proc. 13 Juil. 61, Can. Gaz. 61, p. 1679.

De Noue, Townp., Gaspé, S. R. Q. s. 64.

Dental Association, Man. *Vide* Manitoba Dental Association.

" " **of the Prov. of Quebec**, Q. 89, c. 40 ; *ante*, S.R.Q. 4056.

" **College of the Prov. of Quebec**, Q. 92, c. 32, s. 2 ; Q. 95 [2], c. 30, s. 3.

Dentistes, Dentists, Que. *Vide* Association, College, Dental.

Dentists, Ont. *Vide* Royal College of Dental Surgeons.

" Man. *Vide* Manitoba Dental Association.

De Quen, Que. Townp., ér. par Proc. 4 Mars 79, Gaz. Off. Qué. 79, p. 976 ; Augmentation, ér. Townp. par Proc. 10 Sep. 91, Gaz. Off. Qué. 91, p. 2147.

Derby, Man. Rural mun., M. 81, c. 13 ; M. 83, c. 1 ; M. 84, c. 11 ; M. 86, c. 52.

" Ont. Townp., R. S. O. c. 5 ; O. 87, c. 48 ; Gore annexd. Proc. 14 July 69, Ont. Gaz. 69.

" **Station**, Railway to Indian Town, Subsid., C. 84, c. 8.

Dereham, Ingersoll and Dorchester Plank and Gravel Road Co., C. 61, c. 65.

" **and Norwich Union Cheese and Butter Manufacturing Co.**, incorp. by Ont. let. pat. 5 Feb. 85, Ont. Gaz. 85.

" Townp., Ont. C. 61, c. 65 ; C. 63 [2], c. 37 ; R. S. O. c. 5.

" **and West Oxford Independent Butter and Cheese Manufactu ring Co.**, incorp. by Ont. let. pat. 20 Feb. 83 ; Supp. let. pat. 28 Aug. 84 ; Ont. Gaz. 83, 84.

Deroche, Ont. Townp., R. S. O. c. 5.

Derry, Que. Townp., ér par Proc. 14 Juil. 65, Can. Gaz. 65, p. 2304.

DeSalaberry Navigation Co., incorp by C. 57, c. 171.

" Man. Rural mun., M. 82, c. 32 ; M. 83, c. 1 ; M. 84, c. 11 ; M. 86, c. 52 ; M. 90, c. 55 ; R. S. M. c. 102.

" Que. Townp., ér. par Proc. 2 Fév. 59, Can. Gaz. 59, p. 255 ; Arundel et DeSalaberry, unis, mun., avis, 14 Déc. 77 ; DeSalaberry et Grandison, unis, avis, 22 Nov. 80 ; Gaz. Off. Qué. 77, p. 3862, 80, p. 3564 ; Q. 82, c. 40. DeSalaberry, Cercle Agricole, avis off, 29 Avr. 93.

DeSalaberry, *Vide* Salaberry.

De Sales, Que. Townp., ér. par Proc. 30 Avr. 68, Can. Gaz. 68, pp. 1177, 1425, 1536.

Désaulniers, Gonz. Lesieur, adm. Avocat, Advocate, Q. 87, c. 79.

" Townp., Que. St. Maurice, S. R. Q. s. 64.

Desbarats, Geo., Estate, C. 66, c. 168.

Deschaillons, Que. Par., *Vide* St. Jean-Baptiste de Deschaillons.

" Village, ér. par Proc. 28 Déc. 91, Gaz. Off. Qué. 92, p. 2.

Deschambault, Par., Qué. *Vide* St. Joseph. Cercle Agricole, avis off. 26 Avr. 94.

Deschênes Bridge Co., incorp. by C. 95, c. 73.

Deseronto Co., incorp. by Que. let. pat. 26 Nov. 91, Que. Off. Gaz. 91, p. 2648. Montreal.

" Ont :

" **Driving Park Association Ltd.**, incorp.. by Ont let. pat. 23 Mar. 89, Ont. Gaz. 89.

" **Gas and Water Co.**, formed under R. S. O. c. 164, notice, 29 Dec. 92, Ont. Gaz. 93.

" **Navigation Co. Ltd.**, incorp. by Can. let.pat. 24 Sep. 80, Can. Gaz. 80-1, p. 425.

" **News Co. Ltd.**, incorp. by Can. let. pat. 24 Sep. 83, Can. Gaz. 83-4.

" Town, incorp. by Proc. 29 Sep. 88, Ont. Gaz. 88; *ante*, Village, R. S. O. c. 5; name ch. from Mill Point, by O. 81, c. 42.

Desert Lake Iron Co., incorp. by Ont. let. pat. 30 June 81, Ont. Gaz. 81. Windsor.

Désilets, L., adm. Médecin, Physician, par Q. 95[1], c. 104.

Desjardins Canal Co., incorp. by 7 Geo. IV, c. 18; 2 W. IV, c. 24; 5 W. IV, c. 34; 7 W. IV, c. 65; 9 Vic. c. 85; C. 52-3, c. 54; C. 55, c. 150; C, 73, c. 94; C. 76, c. 17.

" " Highway and Bridges, O. 74[1], c. 73.

" **P.**, Estate, 5 W. IV, c. 47.

Dessaules, Hon. L. A., Patents, C. 66, c. 160.

Detroit River Navigation Co. Ltd., incorp. by Can. let. pat. 29 May 88, Can. Gaz. 87-8, p. 2647. Windsor.

" " **Railroad and Bridge Co.**, *Vide* Canada Southern Bridge Co.

" " **Railway Bridge Co.**, *Vide* Canada Southern Bridge Co.

" " " " **and Tunnel Co.**, *Vide* Canada Southern Bridge Co.

" " **Tunnel Co.**, incorp. by C. 70, c. 51 ; C. 72, c. 85 ; C. 79, c. 62.

" **and Windsor Ferry Co.**, incorp. by Can. let. pat. 13 Oct. 73, Can. Gaz. 73-4, p. 540. Windsor.

Deux-Montagnes, Two Mountains, Comté, County, Que. 9 Geo. IV, c. 73 ; 7 Vic. cc. 23, 28 ; C. 53, cc. 138, 152, 213 ; C. 55, c. 76 ; Q. 75 [2], c. 38 ; S. R. Q. s. 64. Bureau d'enregistrement, Registry office, 4 W. IV, c. 5.

" Seigneurie, *Vide* St-Sulpice, Lac des Deux-Montagnes.

DelVilleneuve, nom de J. O. Grandbois ch. par Q. 90 [2], c. 98.

Devine, Ont. Townp., R. S. O. c. 5.

Devins, Peter, Estate, Q. 93, c. 92.

Devizes Cheese and Butter Factory, incorp. by Ont. let. pat. 10 April 79, Ont. Gaz. 79.

Dewey, *Vide* D. R. Dewey.

Dewhurst, *Vide* John Dewhurst.

Dexter and Whitman Manufacturing Co., incorp. by Ont. let. pat. 16 Feb. 77, Ont. Gaz. 77. St. Thomas.

D. F. Jones Manufacturing Co. of Gananoque Ltd., incorp. by Ont. let. pat. 28 Aug. 84, Ont. Gaz. 84.

Diamond Glass Co. Ltd., incorp. by Can. let. pat. 27 June 90 ; Supp. let. pat. 28 Mar. 91 ; Can. Gaz. 90-1, pp. 56 & 305, 1875 & 2146. Montreal.

" **Soap Co. of Toronto Ltd.**, incorp. by Ont. let. pat. 31 Oct. 93, Ont. Gaz. 93.

D'Iberville, Man. County, M. 83, cc. 1, 5 ; M. 84, c. 11 ; M. 86, c. 52.

Dickinson's Landing Cheese Manufacturing Co., incorp. under C. S. C. c. 63, notice, 3 May 73, Ont. Gaz. 73.

Dickson Co. of Peterborough Ltd., incorp. by Ont. let. pat. 23 June 85, Ont. Gaz. 85.

" **Mary T.**, Sale, &c., C. 58, c. 142.

" *Vide* Dixon. Dixson.

Diehl Manufacturing Co. of Toronto Ltd., incorp. by Ont. let. pat. 7 Mar. 95, Ont. Gaz. 95.

Digby, N. S. Railway from Annapolis, subsid., C. 84, c. 8.

" Ont. Townp., C. 58, c. 14 ; R. S. O. c. 5 ; O. 89, c. 64.

Dill, Ont. Townp., R. S. O. c. 5.

Dillon, James St. Geo., relief, C. 94, c. 129.

Dioceses, *Vide* localities.

Dion, Dame O. J., adm. Pharmacie, druggist, Q. 93, c. 100.

Dionne, Que. Townp., ér par Proc. 7 Déc. 63, Can. Gaz. 63, p. 3711.

Disney and Devlin Manufacturing Co. of Hanover Ltd., incorp. by Ont. let. pat. 2 May 95, Ont. Gaz. 95.

D'Israeli, Que. Mun., er. notice, 20 Nov. 82, Que. Off. Gaz. 82, p. 2046. Farmers' Club, Govt. notice, 22 Feb. 94.

District Bank of Quebec, incorp. by C. 47, c. 113.

" **Permanent Building Society of Montreal**, *Vide* Loan and Landed Credit Co.

Ditchfield, Que. Townp., er. by Proc. 11 Nov. 69 ; Spaulding and Ditchfield, mun. er. notice, 20 Oct. 81 ; Que. Off. Gaz. 69, p. 1432, 81, p. 2375. Farmers' Club, Govt. notice, 18 Apr. 95.

Ditton, Que. Par., *Vide* St. Pierre.

" " Townp., er. 13 May 1803 ; C. 61, c. 29, s. 28 ; Ditton and Clinton, United Townps. Farmers' Club, Govt. notice, 29 Apr. 93.

Dittrick Fire-Escape Co. of Ontario Ltd., incorp. by Ont. let. pat. 14 Nov. 85, Ont. Gaz. 85. Perth.

Dixie, Que. *Vide* Summerlea.

Dixon, *Vide* F. E. Dixon ; also Dickson, Dixson.

" **B. H.**, Marriage Settlement, O. 81, c. 90.

Dixon, Venerable Alex., and others, relief, O. 84, c. 95.

Dixson Cheese Co., incorp. by Ont. let. pat. 19 Feb. 85, Ont. Gaz. 85.

Dixville, Que. Village, er. by Proc. 9 Dec. 73, Que. Off. Gaz. 73, p. 1918.

D. Moore Co. Ltd., incorp. by Ont. let. pat. 15 May 88, Ont. Gaz. 88. Hamilton.

Dobbington Butter and Cheese Manufacturing Co., incorp. by Ont. let. pat. 16 Apr. 88, Ont. Gaz. 88.

Dodds Medecine Co. Ltd., incorp. by Ont. let. pat. 2 May 93, Ont. Gaz. 93. Toronto.

Dodge, Anson Greene Phelps, naturd. by C. 72, c. 118.

" **and Bliss Box Co. of Waubaushene Ltd.**, incorp. by Ont. let. pat. 21 Jan. 86, Ont. Gaz. 86.

Doherty-Barton Manufacturing Co. of Sarnia Ltd., *Vide* next.

" **Manufacturing Co. of Sarnia Ltd.**, incorp. as next above, by Ont. let. pat. 18 July 82; name ch. by Supp. let. pat. 23 Apr. 83; Ont. Gaz. 82, 83.

Dolphin Manufacturing Co., incorp. by Can. let. pat. 23 July 72, Can. Gaz. 72-3, p. 129; C. 73, c. 24. Five Islands, N. S.

Domestic and Foreign Missionary Society of the Church of England in Canada, incorp. by C. 95, c. 94.

Dominicains, ou Frères Prêcheurs de la Province de Québec, incor. par Q. 83, c. 62. Dominicans or Preaching Friars of the Province of Quebec.

Dominion Abattoir and Stock Yard Co., incorp. by Q. 93, c. 79; *ante*, Dominion Abattoir and Stock Yards Co. Ltd., inc. by Can. let. pat. 3 June 81, Can. Gaz. 80-81, p. 1833. St-Henri, Q.

" **Atlantic Ry. Co.**; Windsor and Annapolis Ry. Co. Ltd., incorp. 1 Mar. 67 by let. pat. in England, and in N. S. by N. S. 67, c. 36, & N. S. 69, c. 23; Western Counties Ry. Co., incorp. by N. S. 70, c. 81; C. 82, c. 16; C. 87, cc. 25, 77; C. 89, c. 8; *ante*, C. 74, c. 16; name ch. by C. 93, c. 63, to Yarmouth and Annapolis Ry. Co.; sale to former authorized by C. 94, c. 69; sale of the Cornwallis Valley Ry. Co. to the Windsor and Annapolis Ry. Co. authorized by

N. S. 92, c. 107, & N. S. 93, cc. 141, 142 and 143; name ch. by C. 94, c. 69; C. 95, c. 69; the whole incorp. as the Dominion Atlantic Ry. Co. by C. 95, c. 47. Subsid., C. 87, c. 24, C. 89, c. 3.

Dominion Bag Co. Ltd., incorp. by Can. let. pat. 11 Jan. 94, Can. Gaz. 93-4, p. 1225. Montreal.

" **Bank**, incorp. by C. 69, c. 60. *Vide* Guarantee and Pension Fund.

" " **Note Co.**, incorp. by Can. let. pat. 9 Jan. 79, Can. Gaz. 78-9, p. 879. Ottawa.

" **Barb Wire Co. Ltd.**, incorp. by Can. let. pat. 2 Apr. 83, Can. Gaz. 82-3. Montreal.

" **Blanket and Fibre Co. Ltd.**, incorp. by Can. let. pat. 31 Dec. 92, Can. Gaz. 92-3, p. 1313; diss. 95, Que. Off. Gaz. 95. Montreal.

" **Board of Trade**; Montreal Board of Trade, Montreal Corn Exchange Association, Quebec Board of Trade, Toronto Board of Trade, Ottawa Board of Trade, Belleville Board of Trade, Hamilton Board of Trade, Kingston Board of Trade, London Board of Trade and St. John N. B. Chamber of Commerce, united as the Dominion Board of Trade by C. 73, c. 66.

" **Brick and Terra Cotta Co. Ltd.**, incorp. by Can. let. pat. 14 July 83, Can. Gaz. 83-4. Winnipeg.

" **Bridge Co. Ltd.**, incorp. by Can. let. pat. 23 Sep. 82, Can. Gaz. 82-3. Montreal.

" **Building and Loan Association**, Man. licence, Fred. J. Holland, Agent, notice, 28 Apr. 94, Man. Gaz. 94.

" " **Society**, *Vide* Dominion Mortgage and Loan Co.

" **Burglary Guarantee Co. Ltd.**, incorp. by C. 93, c. 78; C. 94, c. 121.

" **Bussiness College**, *Vide* Kingston Business College.

" **Button Hole Co. Ltd.**, incorp. by Can. let. pat. 30 Apr. 84, Can. Gaz. 83-4. Montreal.

" **of Canada Civil Service Mutual Benefit Association**, incorp. by C. 77, c. 82.

Dominion of Canada Freehold Estate and Timber Co. Ltd., diss. 88, Que. Off. Gaz. 88, p. 1647.

" " **Kennel Club Ltd.**, incorp by Can. let. pat. 24 July 82, Can. Gaz. 82-3. Ottawa.

" " **Mortgage Co. Ltd.**, M. 86, c. 70 ; Imp. incorp. Man. licence, Llewelyn Arthur Nares, Agent, notice, 5 Dec. 91, Man. Gaz.

" " **Plumbago Co. Ltd.**, diss. 79, Ont. Gaz. 79.

" " **Trusts Co.**, incorp. by C. 95, c. 84 ; Q. 95 [2], c. 72.

" **Cartridge Co. Ltd.**, incorp. by Can. let. pat. 19 May 86 ; Supp. let. pat. 3 Aug. 95 ; Can. Gaz. 85-6, p. 1732, 95-6,p. 252. Brownsburg.

" **Cattle Co. Ltd.**, incorp. by Can. let. pat. 23 Sep. 82, Can. Gaz. 82-3. Sherbrooke.

" **City Brick Co. Ltd.**, incorp. by Man. let. pat. 26 July 82, Man. Gaz. 82.

" " **Joint Stock Milling Co. Ltd.**, incorp. by Man. let. pat. 28 Mar. 82, Man. Gaz. 82.

" **Coal, Coke and Transportation Co. Ltd.**, incorp. by Can. let. pat. 18 Mar. 84, Can. Gaz. 83-4. Winnipeg.

" **Cold Storage Co. Ltd.**, incorp. by Can. let. pat. 28 Sep. 95, Can. Gaz. 95-6, p. 587. Montreal.

" **College of Music**, incorp. by Q. 95 [2], c. 77. Montreal.

" **Combination Parlor and Sleeping Car Co.**, incorp. by Can. let. pat. 18 Oct. 83, Can. Gaz. 83-4. Halifax.

" **Commercial Travellers Association**, incorp. by C. 80, c. 74.

" **Construction Co. Ltd.**, incorp. by Can. let. pat. 26 July " 92, Can. Gaz. 92-3, p. 254. Montreal.

" **Cordage Co. Ltd.**, incorp. by Can. let. pat. 11 June 90, Can. Gaz. 89-90, p. 2511. Montreal.

" **Cotton Mills Co. Ltd.**, incorp. by Can. let. pat. 28 Nov. 90 ; Supp. let. pat. 24 Dec. 90 ; Can. Gaz. 90-1, pp. 923, 1106. Montreal. *Vide* Hochelaga Cotton Co.

" **Crystal Tablet Co. Ltd.**, incorp by Can. let. pat. 28 July 91, Can. Gaz. 91-2, p. 220. Toronto.

Dominion Desinfectant Co., incorp. by Que. let. pat. 1 Sep. 92, Que. Off. Gaz. 92, p. 2101 ; diss. 95, id. 95. Montreal.

" **Dock and Warehousing Co.**, incorp by C. 73, c. 110.

" **Drainage Co.**, incorp. by C. 84-5, c. 95.

" **Electric Co. Ltd.**, incorp. by Can. let. pat. 26 July 92, Can. Gaz. 92-3, p. 205. Montreal.

" **Embroidery Co. of Toronto Ltd.**, incorp. by Can. let. pat. 12 Oct. 92, Can. Gaz. 92-3, p. 769.

" **Engraving Co. Ltd.**, incorp. by Can. let. pat. 30 July 95, Can. Gaz. 95-6, p. 252. Ottawa.

" **Express Co.**, incorp. by C. 73, c. 113.

" **Feed-Water Heater and Purifier Co. Ltd.**, incorp. by Can. let. pat. 18 Sep. 89, Can. Gaz. 89-90, p. 507. Montreal.

" **Fire Escape Co. Ltd.**, incorp. by Can. let. pat. 9 June 88, Can. Gaz. 88-9, p. 8. Smith's Falls.

" " **and Marine Insurance Co.**, incorp. by C. 73, c. 97; diss. C. 82. c. 109.

" **Gas Economizing Co.**, incorp. by Que. let. pat. 16 Jan. 80, Que. Off. Gaz. 80, p. 291. Montreal.

" " **and Electric Co.**, incorp. by C. 94, c. 110.

" " **Light Co. Ltd.**, incorp. by Can. let. pat. 10 May 77, Can. Gaz. 76-7, p. 1614. Quebec.

" **Glass Co.**, incorp. by Que. let. pat. 22 Oct. 94, Que. Off. Gaz. 94, p. 2336. Montreal.

" **Gold Dredging and Placer Mining Co. Ltd.**, incorp. by Can. let. pat. 27 Mar. 95, Can. Gaz. 94-5, p. 1751. Toronto.

" **Grange Mutual Fire Insurance Assn.**, *Vide* Dominion Mutual Fire Insurance Assn.

" " **of the Patrons of Husbandry of Canada**, incorp. by C. 80, c. 75 ; C. 85, c. 93 ; *ante*, C. 77, c. 83.

" **Homestead Building Society**, Q. 71, c. 38.

" **Ice Co.**, incorp. by Que. let. pat. 3 Nov. 93, Que. Off. Gaz. 93, p. 2347. Montreal.

" **Illustrated Publishing Co. Ltd.**, incorp. by Can. let. pat. 27 May 89, Can. Gaz. 88-9, p. 2394 ; diss. 90, Que. Off. Gaz. 90. Montreal.

Dominion Ladder Co. Ltd., incorp. by Can. let. pat. 25 Oct. 76, Can. Gaz. 76-7, p. 590. Montreal.

" **Lands Colonization Co. Ltd.**, incorp. by Can. let. pat. 12 May 82; Supp. let. pat. 26 June 83; Can. Gaz. 81-2, p. 1932, & 83-4; C. 86, c. 100. Toronto.

" **Leather Board Co.**, incorp. by Que. let. pat. 20 Oct. 73, Que. Off. Gaz. 73, p. 1648. Montreal.

" " **Covered Pulley Co. Ltd.**, incorp. by Can. let. pat. 1 May 93, Can. Gaz. 92-3, p. 2081. Chatham.

" **Life Assurance Co.**, incorp. by C. 89, c. 95.

" **Lime Co.**, *Vide* Hereford Ry. Co.

" **Mercantile Co. Ltd.**, incorp. by Can. let. pat. 9 July 88, Can. Gaz. 88-9, p. 206.

" **Millers' Association**, incorp. by C. 92, c. 71.

" **Mineral Co.**, incorp. by C. 89, c. 102; C. 90, c. 99.

" **Mortgage and Loan Co.**, incorp. under Que. Building Societies Act, as Dominion Building Society; name ch. by C. 77, c. 80; diss. 82, Que. Off. Gaz. 82.

" **Mutual Accident Association of Manitoba**, incorp. by M. 87, c. 63.

" " **Fire Insurance Association**, incorp. under Ont. Mutual Insurance Cos. Act, 17 Mar. 77, as Dominion Grange Mutual Fire Insurance Assn.; C. 84-5, c. 93; name ch. by Ont. or. in council, 24 Apr. 93, Ont. Gaz. 93.

" " **Life Assurance Society**, incorp. as Mutual Insurance Co. of Canada by C. 71, c. 56; name ch. by C. 75. c. 80. Société Fédérale d'Assurance Mutuelle sur la Vie.

" " **Life Guarantee Assurance Co.**, incorp. by C. 69, c. 68.

" **Navigation Co. of Toronto Ltd.**, incorp. by Can. let. pat. 31 Aug. 83, Can. Gaz. 83-4.

" **Oil Cloth Co.**, incorp. by Que. let. pat. 20 Sep. 72, Que. Off. Gaz. 72, p. 1541. Montreal.

" " **Pipe Line and Manufacturing Co.**, incorp. by C. 87, c. 122.

" **Organ Co.**, *Vide* next.

Dominion Organ and Piano Co., re-incorp. by Ont. let. pat. 3 Apr. 80; Supp. let. pat. 16 July 86; Ont. Gaz. 80, 86; *ante*, Dominion Organ Co., incorp. by Ont. let. pat. notice, 13 Dec. 73. Bowmanville.

" **Paper Box Co. of Toronto**, incorp. by Ont. let. pat. 29 Apr. 81, Ont. Gaz. 81.

" " **Co.**, incorp. by Que. let. pat. 21 Aug. 90; *ante*, Que. let. pat. 17 May 78; Que. Off. Gaz. 78. p. 1672, 90, p. 1957. Montreal.

" " **Making and Staining Co. Ltd.**, incorp. by Can. let. pat. 31 July 83, Can. Gaz. 83-4. Toronto.

" **Phosphate and Mining Co.**, incorp. by C. 83, c. 91.

" **Plate Glass Insurance Co.**, incorp. by C. 88, c. 95.

" **Provident, Benevolent and Endowment Association**, registry cancelled, 1 Aug. 93; report, 19 Oct. 95; notices, Ont. Gaz. 93, 95.

" **Railway Equipment Co.**, incorp. by C. 75, c. 75.

" " **Supply Co. Ltd.**, incorp. by Can. let. pat. 16 Sep. 90, Can. Gaz. 90-1, p. 614. Windsor, O.

" **Rolled-Plate Co. Ltd.**, incorp. by Can. let. pat. 16 Dec. 92, Can. Gaz. 92-3, p. 1211. Montreal.

" **Rubber Reclaiming Co. Ltd.**, incorp. by Can. let. pat. 26 Nov. 94, Can. Gaz. 94-5, p. 891. Montreal.

" **Safe Deposit, Warehousing and Loan Co. Ltd.**, incorp. by C. 90, c. 100.

" **Safety Boiler Co. Ltd.**, incorp. by Can. let. pat. 25 Mar. 89, Can. Gaz. 88-9, p. 1833; diss. 90, Que. Off. Gaz. 90.

" " **Swich Co. Ltd.**, incorp. by Can. let. pat. 6 Aug. 81, Can. Gaz. 81-2, p. 228. Montreal.

" **Salt Co. of Goderich**, incorp. by Ont. let. pat. notice, 4 Apr. 68, Ont. Gaz. 68.

" **Salvage and Wrecking Co.**, incorp. by C. 81, c. 61.

" **Sheep Breeders' Association**, O. 95, c. 11.

" **Shoe Co**, incorp. by Que. let. pat. 28 Feb. 87, Que. Off. Gaz. 87, p. 532. Quebec.

Dominion Springs Co., incorp. by Ont. let. pat. 28 Mar. 76, Ont. Gaz. 76.

" **Subway Co. Ltd.**, incorp. by Can. let. pat. 11 Oct. 87, Can. Gaz. 87-8, p. 898. Montreal.

" **Sugar and Syrup Co. Ltd.**, incorp. by Can. let. pat. 12 Nov. 81, Can. Gaz. 81-2, p. 835; *ante*, 28 Oct. 81, id. p. 708. Ottawa.

" **Swine Breeders' Association**, O. 95, c. 11.

" **Telegraph Co.**, incorp. by C. 71, c. 52; C. 74, c. 82; C. 79, c. 68. Operated by the Great North-Western Telegraph Co. of Canada.

" **Telephone Co. Ltd.**, incorp. by Can. let. pat. 9 Aug. 84, Can. Gaz. 84-5, p. 239.

" **Terra Cotta Lumber Co.**, incorp. by Can. let. pat. 28 June 87, Can. Gaz. 87-8, p. 99. Deseronto.

" **Transport Co. Ltd.**, incorp. by Can. let. pat. 27 Oct. 82; Supp. let. pat. 11 May 91; Can. Gaz. 82-3, id. 90-1, p. 2146. Montreal.

" **Trust Co.**, incorp. by C. 72, c. 106.

" **Type Founding Co.**, incorp. by Can. let. pat. 14 Oct. 73, Can. Gaz. 73-4, p. 613. Montreal.

" **Typograph Co. Ltd.**, incorp. by Can. let. pat, 20 May 90, Can. Gaz. 89-90, p. 2461. Windsor, O.

" **Wadding Co.**, incorp. by Que. let. pat. 24 Sep. 84, Que. Off. Gaz. 84, p. 1713. Montreal.

" **Water Works Co.**, incorp. by C. 72. c. 114.

" **Wire Rope Co. Ltd.**, incorp. by Can. let. pat. 3 Aug. 86, Can. Gaz. 86-7, p. 332. Lachine.

" **Woman's Christian Temperance Union**, incorp. by C. 94, c. 127.

Don River, Toronto, *Vide* Toronto, City.

Donald Produce Co. of Norwich Ltd., incorp. by Ont. let. 20 June 90, Ont. Gaz. 90; O. 90, c. 94.

Doncaster, Que. Townp., er. by Proc. 30 Apr. 58, Can. Gaz. 58, p. 790; C. 69, c. 46; Q. 83, c. 36; Cercle Agricole, avis off. 29 Avr. 93.

Donigan, Ada, relief, C. 92, c. 79.

Donnelly Salvage and Wrecking Co. Ltd., incorp. by Can. let. pat. 31 Oct. 90, Can. Gaz. 90-1, p. 841. Kingston.

Doolittle, Samuel, road all., C. 56, c. 36.

Doon and Galt Ry. Co., incorp. by C. 65 [1], c. 37. *Vide* Galt, Town, O. 72, c. 63.

Doran, Jas. Fredk., relief, C. 93, c. 95.

Dorchester Bridge, Pont, Q. 70 [1], c. 48; *ante*, 30 Geo. III, c. 3; 48 Geo. III, c. 10; 59 Geo. III, c. 28; C. 49, c. 115; C. 50, c. 102. *Vide* Quebec, Chemins à barrières.

" Comté, County, Qué. 9 Geo. IV, c. 73; Acte d'Union, s. 19; C. 46, c. 45; C. 53, c. 152; Q. 72, c. 32; Q. 74, c. 20; Q. 75 [2], c. 39; Q. 79, c. 49; Q. 83, c. 39; S. R. Q. s. 64.

" Penitentiary, C. 80, c. 6; R. S. C. c. 182.

" Townp., Ont. div. C. 51, c. 5; North, C. 63 [1], c. 50; R. S. O. c. 5; South, R. S. O. c. 5.

" **Station Cheese Manufacturing Co.**, incorp. by Ont. let. pat. 25 Mar. 75, Ont. Gaz. 75. Tp. North Dorchester.

Dorenwend Co. of Toronto Ltd., incorp. by Ont. let. pat. 13 Mar. 94, Ont. Gaz. 94.

Dorion, Que.:

" Townp., Pontiac, S. R. Q. s. 64.

" Village, incorp. par Q. 90 [2], c. 57; Acte en force, Proc. 1 Juin 91, Gaz. Off. Qué. 91, p. 1425; Q. 93, c. 60; Q. 95 [1], c. 58. Corporation du Village de Dorion, Corporation of the Village of Dorion.

" **Syndics Catholiques Romains de Dorion**, incorp. par Q. 95 [1], c. 89.

" Ont. Townp., R. S. O. c. 5.

Dorrien Plating and Manufacturing Co. of Toronto Ltd., incorp. by Ont. let. pat. 29 Mar. 95, Ont. Gaz. 95.

Dorset, Que. Townp., er. 30 Dec. 1799; Q. 70 [1], c. 39; part of Shenley, Dorset, Jersey and Marlow, er. as Mun., notice, 28 May 88, Que. Off. Gaz. 88, p. 1150.

Dorval, Que. **Compagnie du Chemin de Péage de Dorval**, incorp. par let. pat. Qué., Proc. 4 Jan. 73, Gaz. Off. Qué. 73, p. 42. Dorval Turnpike Road Co.

Dorval, Par., *Vide* La Présentation.

" Village, incorp. par Q. 92, c. 60.

Dossett Manufacturing Co. of Toronto Ltd., incorp. by Ont. let. pat. 12 Sep. 89, Ont. Gaz. 89.

Doty, *Vide* John Doty.

Doucet, Théod., Notaire, Notary, Minutes, records, Q 68, c. 57.

Douglas, A. G., indemnity, 9 Geo. IV, c. 62.

" Man. Rural mun., M. 83, c. 1 ; M. 84, c. 11 ; M. 86, c. 52.

" Que. Townp., er. 1 Mar. 1842 ; Douglas West, mun. er. notice, Que. Off. Gaz. May 79, p. 1889.

Douglastown, Que. Par., *Vide* St. Patrice.

Douro, Ont. Townp., R. S. O. c. 5 ; limits ch. by Proc. 27 Apr. 72, Ont. Gaz. 72.

Dover East, Ont. St. Thomas Church, O. 90, c. 145.

" Townp., Ont. East, West, R. S. O. c. 5.

Dovercourt Land Building and Savings Co., incorp. by Ont. let. pat. 16 Dec. 85, Ont. Gaz. 85. Toronto.

" **Twine Mills Co. of Toronto Ltd.**, incorp. by Ont. let. pat. 13 Nov. 89, Ont. Gaz. 89.

Dow, Wm., Estate, Q. 86, c. 90.

Dowling, Ont. Townp., R. S. O. c. 5.

Downey, Car. Jane, relief, C. 94, c. 130.

" **Co. of Napanee Ltd.**, incorp. by Ont. let. pat. 2 Nov. 87, Ont. Gaz. 87.

Downie Cheese and Butter Manufacturing Co., incorp. by Ont. let. pat. 28 Apr. 80, Ont. Gaz. 80. Tp. Downie.

" (and Gore), Ont. Townp., R. S. O. c. 5.

Doyle, *Vide* R. J. Doyle.

Dr. Joseph D. Davis Remedies Co. Ltd., incorp. by Can. let. pat. 2 Aug. 92, Can. Gaz. 92-3, p. 300. Yarmouth.

Draper, Ont. Townp., C. 58, c. 14 ; R. S. O. c. 5.

Drayton, Ont. Incorporated Village of Drayton Horticultural Society, orgnd. under General Act, notice, 30 Jan. 79, Ont. Gaz. 79.

Drayton, Ont., Village, R. S. O. c. 5.

D. R. Dewey Coal Co. of Hamilton Ltd., incorp. by Ont. let. pat. 12 Feb. 92, Ont. Gaz. 92.

Dresden, Ont.:

" **Canning and Pickling Co. Ltd.**, incorp. by Ont. let. pat. 3 July 91, Ont. Gaz. 91.

" **Carriage Stuff Manufacturing Co.**, incorp. by Ont. let. pat. 6 July 74, Ont. Gaz. 74.

" **Great Western Oil Co.**, incorp. by C. 66, c. 117.

" **and Oil Springs Ry. Co.**, *Vide* Sarnia, Chatham and Erie Ry. Co.

" Town, incorp. by Proc. 26 Feb. 81, Ont. Gaz. 81 ; *ante*, Village, limits, Proc., 21 July 74, 8 July 76, Ont. Gaz. 74, 76 ; R. S. O. c. 5. Cemetery Ground, O. 74 [1], c. 96.

" *Vide* Wilberforce Educational Institute..

Drolet, J. T., Pont, bridge, R. Yamaska, 2 W. IV, c. 63.

Druggists, *Vide* Association Pharmaceutique, Ontario College of Pharmacy.

Drumbo Chemical Light Co. Ltd., incorp. by Ont. let. pat. 5 June 90, Ont. Gaz. 90.

" **Trading Co. Ltd.**, incorp. by Ont. let. pat. 22 Dec. 87, Ont. Gaz. 87.

Drummond and Arthabaska Ry. Co., C. 60, c. 111 ; C. 61, c. 86.

" Comté, County, Que., 9 Geo. IV, c. 73 ; C. 49, c. 122 ; C. 51, c. 28 ; C. 53, cc. 98, 152 ; C. 55, c. 76 ; C. 62, c. 50 ; C. 64, c. 64 ; Q. 72, c. 37 ; Q. 78 [1], c. 26 ; Q. 79, c. 45 ; Q. 83, c. 38 ; Q. 87, cc. 22, 25 ; Q. 93, c. 45 ; Q. 94, cc. 67, 68, 69 ; Mun. Par., C. 51, c. 28 ; C. 53, c. 98 ; C. 63 [2], c. 27 ; Q. 78 [1], c. 26 ; S. R. Q. s. 64 ; Registry office, 10-1 Geo. IV, c. 8, 1 W. IV, c. 3, 4 W. IV, c. 5.

" **County Ry. Co.**, incorp. by Q. 86, c. 81 ; Q. 89, c. 88 ; C. 93, c. 46. Subsid. Q. 88, c. 91, Q. 90 [2], c. 88, Q. 94, c. 5, Sch. A ; C. 87, c. 24, C. 89, c. 3, C. 90, c. 2, C. 92, c. 5, C. 94, c. 4. Cie. du chemin de fer du Comté de Drummond.

Drummond Lumber Co., incorp. by Que. let. pat. 13 Dec. 92, Que. Off. Gaz. 92, p. 2772. Drummondville.

" **McCall Pipe Foundry Co. Ltd.**, incorp. by Can. let. pat. 29 Avr. 91, Can. Gaz. 90-1, p. 2067. Montreal.

" Townp., Ont. R. S. O. c. 5.

" " St. James Church, C. 59, c. 127; O. 74 [2], c. 81.

Drummondville, Que.:

" **Bridge Co.**, incorp. by Q. 82, c. 106. Cie. du Pont de Drummondville. *ante*, C. 60, c. 81.

" **Compagnie de l'Aqueduc de la Ville de Drummondville**, formée sous S. R. Q. 4794, avis, 5 Mars 91, Gaz. Off. Qué. 91, p. 727.

" **Hydraulic and Manufacturing Co.**, incorp. by Q. 95 [2], c. 73. Cie. Hydraulique et Manufacturière de Drummondville.

" **Mining Co. Canada East**, incorp. by C. 63 [2], c. 74, *ante*, by Can. let. pat. 1 Feb. 62, Can. Gaz. 62, p. 269.

" Par., Que. *Vide* St. Frédéric. Protestant Par., *Vide post*, Trustees.

" **and Richmond Ry. Co.**, incorp. by Q. 90 [2], c. 89. Cie. du chemin de fer de Drummondville et Richmond.

" Roads to Deguire and Brompton, 9 Geo. IV, c. 19.

" Trustees of the Protestant Parish of Drummondville, Sale, C. 61, c. 131; Register for 1888, Q. 90 [1], c. 49.

" **Union St. Joseph de Drummondville**, incorp. by Q. 90 [2], c. 69.

" Ville, Town, incorp. par Q. 88, c. 88; Q. 90 [2], c. 86; Corporation de la Ville de, Corporation of the Town of, ; *ante*, Village, incorp. par Proc. 23 Dec. 74, Gaz. Off. Qué. 74, p. 2173; chef-lieu, county town, C. 47, c. 7, C. 56, c. 55.

Drury Nickel Co. Ltd., incorp. by Ont. let. pat. 6 Jan. 92; Supp. let. pat. 21 Dec. 92; diss. 94; Ont. Gaz. 92, 94.

Drury, Ont. Townp., R. S. O. c. 5.

Dryden, Ont. Townp., R. S. O. c. 5.

Dry Dock Companies, Ont. R. S. O. c. 161.

" **and Wrecking Co. of Collingwood Ltd.**, incorp. by Ont. let. pat. 1 June 89, Ont. Gaz. 89.

Dubord, M., Pont, bridge, R. Champlain, 1 Geo. IV, c. 24.

Duck Mountain, Man. County, M. 81, c. 14.

Duchesnay, Hon. E. H. J., Succ., Q. 89, c. 102.

" Townp., Que. ér. par Proc. 19 Mai 75, Gaz. Off. Qué. 75, p. 1092.

Duchesne, Rivière, River, Amélioration, improvement, C. 49, c. 155; C. 50, c. 111; C. 51, c. 29.

Ducreux, Que. Townp., Chicoutimi, S. R. Q. s. 64.

Dudley, Ont. Townp., R. S. O. c. 5; C. 58, c. 14.

" Que. " er. by Proc. 28 Oct. 92, Que. Off. Gaz. 92, p. 2463; Wabassee, Dudley and Bouthillier, Mun. er. notice, 12 Feb. 94, Que. Off. Gaz. 94, p. 462.

Dudswell Lime and Marble Co., *Vide* Hereford Ry. Co.

" Par., Que. *Vide* St-Adolphe.

" Road, 4 W. IV, c. 18.

" Townp., Que. er. 30 May 1805; Farmers' Club, Govt. notice, 5 Apr. 94.

Dufferin, Man.:

" County, M. 81, c. 14; M. 83, c. 1; M. 84, c. 11; M. 86, c. 52; County sub-division, M. 77, c. 3; M. 80, c. 10.

" **Electoral Division Farmers' Institute**, orgnd. 7 Feb. 91, notice, Man. Gaz. 91.

" **Park Association**, incorp. by Man. let. pat.? M. 83, c. 89.

" Rural mun., North, M. 80, c. 1; M. 82, c. 7, s. 3; c. 38, s. 3; M. 83, c. 1; M. 84, c. 11; M. 86, c. 52; M. 88, c. 27, s. 2; South, M. 80, c. 1; M. 81, c. 3; M. 83, c. 1; M. 84, c. 11; M. 86, c. 52; M. 89, cc. 6, 44; M. 90, cc. 48, 51, cc. 48, 51, 55; R. S. M. c. 102; wards, 15 Nov. 90, 1 Aug. 91, or. in council, Man. Gaz. 90, 91.

Dufferin, Ont. :

" County, O. 74[2], c. 31 ; O. 80, c. 37 ; O. 81, c. 9 ; O. 82, c. 38 ; R. S. O. c. 5.

" **Horse Breeding Association**, incorp. by Ont. let. pat. 1 May 84, Ont. Gaz. 84. Shelburne.

" **Park Co. of Toronto Ltd.**, incorp. by Ont. let. pat. 1 June 92, Ont. Gaz. 92.

" **Post Printing Co. Ltd.**, incorp. by Ont. let. pat. 25 Mar. 86, Ont. Gaz. 86.

Dufferin, Que. :

" Townp., Chicoutimi, S. R. Q. s. 64.

Dufour, T., Pont, bridge, R. Malbaie, 57 Geo. III, c. 35.

Dufresne, Alexis, Pont, bridge, R. Yamaska Nord, Q. 81, c. 91.

Duhamel, Que. Townp., ér. par Proc. 21 Août 77, Gaz. Off. Qué. 77, p. 2660, & erratum, p. 2721 ; mun., Q. 88, c. 34, *Vide* Témiscamingue.

Du Loup Gold Mining Co., incorp. by C. 64, c. 108.

Duluth, Nepigon and James's Bay Ry. Co., incorp. by C. 94, c. 70.

Dumas, Que. Townp., ér. par Proc. 8 Sep. 77, Gaz. Off. Qué. 77, p. 2785.

Dumble, J. H., adm. Attorney, by C. 63[2], c. 94.

Dumfries, Ont. Townp. div. North, South, C. 51, c. 5 ; R. S. O. c. 5 ; North, limits ch. Proc. 5 Oct. 88, Ont. Gaz. 88.

Dummer, Ont. Townp., R. S. O. c. 5

" " " Presbyterian Church, O. 69, c. 59.

Dumont, E. N. L., Ponts, bridges, R. Jésus, 7 Geo. IV, c. 21 ; R. Ottawa, 48 Geo. III, c. 12 ; R. des Prairies, 10-1, Geo. IV, c. 55.

Duncan Lithographic Co. Ltd., incorp. by Ont. let. pat. 7 Sep. 93, Hamilton ; & *Vide* Duncan Lithographic Co. of Hamilton Ltd., incorp. by Ont. let. pat. 23 June 92 ; Ont. Gaz. 92, 93.

" **Silver Mining Co.**, incorp. by O. 71-2, c. 92 ; projected purchase of the Shuniah Silver Mining Co., notice, 15 Oct. 73, Ont. Gaz. 73.

Dundalk, Ont. Village, R. S. O. c. 5.

Dundas, Ont.:

" Church in Dundas, 10 Geo. IV, c. 17.

" **Cotton Mills Co.**, re-incorp. by Ont. let. pat. 18 Jan. 83; Supp. let. pat. 6 Mar. 83; *ante*, 6 July 72; Ont. Gaz. 83, 72.

" County, 8 Vic. c. 7; C. 51, c. 5; R. S. O. c. 5.

" " **Herald Printing Co.**, incorp. by Ont. let. pat. 3 Mar. 76, Ont. Gaz. 76.

" " **Telephone Co. Ltd.**, incorp. by Ont. let. pat. 3 July 95, Ont. Gaz. 95.

" **Curling and Skating Rink Co.**, incorp. by Ont. let. pat. 16 Feb. 89, Ont. Gaz. 89.

" **Gas Co.**, incorp. under 16 Vic. c. 173, notice, 10 Sep. 53, Can. Gaz. 53, p. 1513.

" " **Light Co.**, formed under Gas and Water Act, notice, 3 June 82, Ont. Gaz. 82.

" **Horse-Shoe and Drop Forging Co.**, incorp. as Dundas Spring Horse-Shoe Co. by Ont. let. pat. 7 Jan. 85; name ch. by Supp. let. pat. 28 Nov. 85; Ont. Gaz. 85.

" **Spring Horse-Shoe Co.**, *Vide* next above.

" **Stove Manufacturing Co.**, incorp. by Ont. let. pat. 1 Feb. 83, Ont. Gaz. 83.

" **Tool and Machine Co.**, re-incorp. by Ont. let. pat. 30 Apr. 77; *ante*, id. notice, 27 Sep. 73; Ont. Gaz. 77, 73.

" Town, incorp. by C. 47, c. 45; C. 48, c. 12; C. 49, c. 81, & *Vide* c. 80; C. 52-3, c. 54; C. 55, c. 150; C 59, c. 74; C. 60, c. 94; O. 71-2, cc. 69, 70; O 77, c. 45; O. 78, c. 72. R. S. O. c. 5.

" **and Waterloo Macadamized Road**, 7 W. IV, c. 79; C. 47, c. 59; regulations, notice, 11 Apr. 51, Can. Gaz. 51, p. 10592; sale O. 92, c. 68.

" **Wesleyan Female College**, Trustees of the, incorp. by C. 59, c. 121.

" " **Institute**, incorp. by O. 73, c. 148.

Dundee Investment Co. Ltd., Man. licence, Drummond Brothers and Co., Agents, notice, 5 Jan. 83, Man. Gaz. 83.

" **Land Investment Co. Ltd.**, Man. licence, notice, 29 May 81, Man. Gaz. 81.

Dundee Mortgage and Trust Investment Co. Ltd., Man. licence, notice, 22 Apr. 80, Charles Sinclair Drummond, principal agent, notice, 26 Apr. 90, Man. Gaz. 80, 90; Ont. powers, notice, 19 Mar. 80, Ont. Gaz. 80; Que. id, notice, 7 Oct. 78, Que. Off. Gaz. 78, p. 2945.

" Par., Que. *Vide* St. Agnès.

" Townp., Que. C. 71, c. 27; Q. 88, c. 118; Réserves des Sauvages, Indian lands, St. Régis, 1 W. IV, c. 39, C. 64, c. 68.

Dungannon or **Donganan**, Ont. Townp., ann. to Hastings, C. 58, c. 14, Proc. 10 June 70, Ont. Gaz. 70; R. S. O. c. 5.

Dunham, Que.:

" **Ladies College**, incorp. by Q. 75[2], c. 71.

" Par., Que. *Vide* St. Pierre.

" Townp., er. 2 Feb. 1796; limits ch. Proc. 16 July 83, Que. Off. Gaz. 83, p. 1308. Farmers' Club, Govt. notice, 29 Apr. 93.

" Village er. by Proc. 17 Sep. 66, Can. Gaz. 66, p. 3508; Registry office, C. 52-3, c. 29.

Dunkeld Cheese and Butter Manufacturing Co., incorp. by Ont. let. pat. 25 Mar. 81, Ont. Gaz. 81.

Dunlop Cure Co. of Woodstock, Ontario, Ltd., incorp. by Ont. let. pat. 15 Sep. 92, Ont. Gaz. 92.

Dunn Cabinet Manufacturing Co., incorp. by Que. let. pat. 29 Jan. 75, Que. Off. Gaz. 75, p. 261; diss. 91, *id.* 91. Quebec.

" Townp., Ont. R. S. O. c. 5.

" **W.**, Estate, O. 91, c. 113.

Dunnet, Ont. Townp., R. S. O. c. 5.

Dunnville, Ont.:

" **Attercliffe and Smithville Ry. Co.**, incorp. by O. 90, c. 116.

" **Bridge**, 9 Vic., c. 37.

" **Central Natural Gas Co. of Dunnville Ltd.**, incorp. by Ont. let. pat. 20 Dec. 94, Ont. Gaz. 94.

" **Consumers' Natural Gas Co. of Dunnville Ltd.**, incorp. by Ont. let. pat. 7 Dec. 92, Ont. Gaz. 92.

Dam and Bridge, Grand River, C. 86, c. 30.

Dunville Electric Light Co., incorp. by Ont. let. pat. 26 Jan. 85, Ont. Gaz. 85.

" **Natural Gas Co. Ltd.**, incorp. by Ont. let. pat. 21 Apr. 91 ; Supp. let. pat. 1 June 92 ; Ont. Gaz. 91, 92.

" **and Smithville Junction Ry. Co.**, incorp. by O. 90, c. 117.

" Village, R. S. O. c. 5.

Dunwich, Ont. Townp., R. S. O. c. 5.

Du Pads, *Vide* Ile du Pads.

Duplessis, Robereau, Jos. et Louis Félix, Titre, tittle, Q. 95[2], c. 91.

Dupont, Elphège et Clément, Pont, bridge, R. Yamaska, Q. 81, c. 91 ; *ante*, Daigle et Dufresne.

" **Paper Manufacturing Co.**, incorp. by Que. let. pat. 1 May 76, Que. Off. Gaz. 76, p. 1236. Quebec.

Duquesne, Townp., Que. ér. par Proc. 15 Juin 81 ; ann. à Ste-Cécile-du-Bic, avis, 29 Déc. 77 ; Gaz. Off. Qué. 78, p. 259, 81, p. 1576.

Durand, George, Mill canal, 4-5 Vic. c. 81.

Durham, Ont.:

" County, 8 Vic. c. 7 ; C. 51, c. 5 ; C. 60, c. 98; O. 75-6, c. 54 ; R. S. O. c. 5.

" **Creamery Co.**, incorp. by Ont. let. pat. 29 June 88, Ont. Gaz. 88.

" **Lecture Co.**, incorp. by Can. let. pat. 5 Sep. 60, Can. Gaz. 60, p. 2670.

" **Mining Co.**, incorp. by Can. let. pat. 24 July 62 ; *ante*, incorp. under 13-4 Vic. c. 28, notice, 21 June 51; Can. Gaz. 51, p. 10988, 62, p. 1937.

" " **and Smelting Co.**, incorp. by C. 63[1], c. 25. *Vide* next above.

" Town, incorp. by O. 71-2, c. 42 ; O. 85, c. 56 ; R. S. O. c. 5. Corporation of the Town of Durham.

" **Woollen Manufacturing Co.**, incorp. by Can. let. pat. 26 July 66, Can. Gaz. 66, p. 2603.

Durham, Que.:

" Par., *Vide* St. Fulgence, St. Pierre.

Durham, Townp., er. 30 Aug. 1802; C. 62, c. 51; Durham, Durham South, C. 64, c. 64; Q. 70 [2], c. 33. Réserves des Sauvages, Indian lands, C. 55, c. 167; C. 56, c. 4; C. 60, c. 82; Durham, Durham South, Farmers' Clubs, Govt. notices, 29 Apr. 93.

Durocher, Thos., Succ., Q. 89, c. 109.

" Townp., Que. ér. par Proc. 9 Fév. 81, Gaz. Off. Qué. 81, p. 462.

Du Sablé, Que. *Vide* St. Barthélémy.

Dutton Stave and Heading Manufacturing Co., incorp. by Ont. let. pat. notice, 1 Nov. 73, Ont. Gaz. 73.

Duval, Townp., Que. ér. par Proc. 16 Mars 69, Gaz. Off. Qué. 69, p. 209.

D. W. Beadle Nursery Co. of St. Catharines Ltd., incorp. by Ont. let. pat. 21 Oct. 84; Supp. let. pat. 15 Feb. 89; Ont. Gaz. 84, 89.

Dynevor, Man. *ante*, Par. of St. Peter's; name ch. by M. 76, c. 26; M. 77, c. 3; M. 79, c. 18; M. 80, c. 10.

Dysart, Ont. Mun., O. 87, c. 49.

" " Townp., C. 58, c. 14; R. S. O., c. 5.

Dyson Gibson Co., incorp. by Man. let. pat. 25 Jan. 95, Man. Gaz. 95. Winnipeg.

E

Eagle Nest Gold Mining Co. of Ontario Ltd., incorp. by Ont. let. pat. 3 Aug. 92, Ont. Gaz. 92. Toronto.

" **Oil Co.**, incorp. by Can. let. pat. 20 Aug. 66, Can. Gaz. 66, p. 3161.

" **Sulky-Harrow Co. Ltd.**, incorp. by Can. let. pat. 16 Sep. 90, Can. Gaz. 90-1, p. 614. Brantford.

" **Warehouse Co.**, incorp. by Ont. let. pat. 18 Oct. 79, Ont. Gaz. 79.

Eardley, Que. Townp., er. 22 Aug. 1806.

East Brandon Bridge Co., incorp. by M. 82, c. 45.

" **Chester**, Que. Par., *Vide* Ste-Hélène.

" **Colborne Mining Co.**, incorp. by Can. let. pat. 18 Apr. 67, Can. Gaz. 67, p. 1303.

" **End Stock Yard and Abattoir Co.**, incorp. by Que. let. pat. 9 Feb. 83, Que. Off. Gaz. 83, p. 400. Hochelaga.

" **Hamilton Improvement Co. Ltd.**, incorp. by Ont. let. pat. 18 Jan. 94, Ont. Gaz. 94. Hamilton.

" **Hastings Cheese Factory**, incorp. under C. S. C. c. 63, notice, 11 Feb. 71, Ont. Gaz. 71. Tp. Thurlow.

" **India Co.**, 1 W. IV, c. 43.

" **Lambton Printing Co.**, incorp. by Ont. let. pat. 20 Aug. 80, Ont. Gaz. 80.

" **Luther Cheese and Butter Manufacturing Co. Ltd.**, incorp. by Ont. let. pat. 9 May 83, Ont. Gaz. 83.

" **Richelieu Valley Ry. Co.**, incorp. by Q. 90 [2], c. 91 ; Q. 95 [2], c. 60, s. 3 ; subsid., Q. 90 [2], c. 88 ; Q. 94, c. 5 ; Q. 95 [1], c. 5, s. 6.

" **Selkirk**, Man. Town, M. 83, c. 1, s. 20 ; M. 84, c. 11, s. 18 ; M. 86, c. 52, s. 12.

" **Toronto Brick Co.**, incorp by Ont. let. pat. 16 June 88, Ont. Gaz. 88. Toronto.

East Toronto Lumber and Manufacturing Co. Ltd., incorp. by Ont. let. pat. 16 Sep. 85, Ont. Gaz. 85.

" " Village, Ont. incorp. conf. by O. 88, c. 47; O. 93, c. 102, by-laws.

" **and West Oxford Union Cheese and Butter Factory Co.**, incorp. by
" Ont. let. pat. 13 Dec. 82, Ont, Gaz. 82.

" **Zorra and Blandford Cheese Manufacturing Co.**, incorp. by Ont. let. pat. notice, 30 Nov. 72, Ont. Gaz. 72.

" *Vide* principal name.

Eastern Assurance Co. of Canada, *Vide* Union Assurance Society of London.

" **Canada Savings and Loan Co. Ltd.**, incorp. by C. 87, c. 113; C. 93, c. 83.

" District, 11 Geo. IV, c. 29; 3 W. IV, c. 24; 8 Vic.c. 7.

" Judicial District, Man. M. 81, c. 28; M. 83, c. 1, part. 2; M. 85, cc. 43, 54; M. 86, c. 52; M. 89, c. 35, s. 33; M. 90, c. 55; M. 91, c. 11; R. S. M. c. 102.

" **Judicial District Board**, incorp. by M. 84, c. 12; & *Vide* M. 83, c. 1, part 2, s. 6; M. 84, cc. 50, 51.

" **Ontario Ry. Co.**, incorp. by O. 83, c. 51; O. 87, c. 75.

" **Railway Co.**, incorp. by Q. 89, c. 92. Cie. du chemin de fer de l'Est.

" " **Co. of Manitoba**, incorp. by M. 73, c. 45.

" **Steamship Co. Ltd.**, incorp. by Can. let. pat. 14 Dec. 91, Can. Gaz. 91-2, p. 1302. Halifax.

" **Townships Agricultural Association**, incorp. by Q. 85, c. 64. Association Agricole des Cantons de l'Est.

" " **Bank**, incorp. by C. 55, c. 206; C. 58, c. 79; C. 64, c. 82.

" " **Colonization and Credit Co.**, incorp. by Q. 81, c. 61. Cie. de Colonisation et de Crédit des Cantons de l'Est.

" " **Eldorado Gold and Copper Mining Co.**, incorp. by C. 64, c. 105.

" " **Hub Co.**, incorp. by Que. let. pat. 12 Nov. 84, Que. Off. Gaz. 84, p. 2000. Adamsville, Q.

Eastern Township Land and Improvement Co., incorp. by Q. 75 [1], c. 83.

" " **Mutual Fire Insurance Co.**, incorp. as Mutual Insurance Co. of the Counties of Shefford and Brome; name ch. by Q. 78, c. 51; diss. 94, Que. Off. Gaz. 94, p. 2510.

" **Trust Co.**, incorp. by C. 93, c. 84.

Easthope, Ont. Townps., North, South, R. S. O. c. 5.

Eastman, Que. Village, er. by Proc. 10 Dec. 88, Que. Off. Gaz. 88, p. 2215; Mun., Farmer's Club, Govt. notice, 4 Apr. 95.

Eastnor, Ont. Townp., R. S. O. c. 5.

Easton Boot and Shoe Manufacturing Co. of Toronto Ltd., incorp. by Ont. let. pat. 23 May 95, Ont. Gaz. 95.

Eastwood and Berlin Ry. Co., incorp. by C. 57, c. 154; C. 60, c. 110.

" **Cheese and Butter Manufacturing Co.**, incorp. by Ont. let. pat. 1 Sep. 81; Supp. let. pat. 8 Aug. 91; Ont. Gaz. 81, 91.

Eaton Brothers Brewing Co. of Owen Sound Ltd., incorp. by Ont. let. pat. 16 Jan. 95, Ont. Gaz. 95.

" *Vide* John Eaton, T. Eaton.

" Railway from Hereford, Subsid., C. 86, c. 10.

" Townp., Que. er. 4 Dec. 1800.

E. B. Eddy Co., incorp. by C. 86, c. 106, as E. B. Eddy Manufacturing Co.; name ch. by C. 91, c. 123; Q. 95 [1], c.73; Ont. licence, notice, 3 June 87, Ont. Gaz. 87.

" **Manufacturing Co.**, *Vide* next above.

Eboulements, les, Que. Par., *Vide* L'Assomption de N. D. des,; chef-lieu, county town, C. 47, c. 7; C. 49, c. 38.

E. Broad and Sons Co. Ltd., incorp. by Can. let. pat. 24 Aug. 91, Can. Gaz. 91-2, p. 355. St. Stephen.

Eby-Blain Co. of Toronto Ltd., incorp. by Ont. let. pat. 20 Oct. 94, Ont. Gaz. 94.

Eccles, Francis Hew, adm. Barrister-at-law, by O. 81, c. 91.

" **Society of the Diocese of Toronto**, C. 63 [2], c. 87; C. 65 [1], c. 54.

E. & C. Gurney Co. of Ontario Ltd., incorp. by Ont. let. pat. 21 June 83, Ont. Gaz. 83. Hamilton.

Echo Lake Mining Co., incorp. by C. 47, c. 78.

" **Printing Co. of Amherstburg**, incorp. by Ont. let. pat. 22 Apr. 85, Ont. Gaz. 85.

" " **Plant Co. of Wiarton Ltd.**, incorp. by Ont. let. pat. 1 Feb. 79, Ont. Gaz. 79.

Eclairage, par les mun., S. R. Q. 4471, Code mun., 637-641 : par les Cies, *Vide* Compagnies de Gaz et Eau.

Eclectic System of Medecine, *Vide* C. 61, c. 110.

Eclipse Office Furniture Co. of Ottawa Ltd., incorp. by Ont. let. pat. 28 June 93, Ont. Gaz. 93.

Ecole Polytechnique, *Vide* Montreal.

" **de Réforme**, Q. 93, c. 8 ; Q. 95 [1], c. 7.

Economic Direct Supply Co. of Toronto Ltd., incorp. by Ont. let. pat. 19 Apr. 89, Ont. Gaz. 89.

" **Light and Manufacturing Co.**, *Vide* next.

" **Manufacturing Co.**, incorp. by Que. let. pat. 16 July 90, as Economic Light and Manufacturing Co. ; name ch. by Supp. let. pat. 7 Apr. 92 ; Que. Off. Gaz. 90, p. 1672, 92 p. 967. Montreal.

Economical Gas Apparatus Constructiou Co. of Toronto Ltd., incorp. by Ont. let. pat. 7 Apr. 93, Ont. Gaz. 93.

Economy Engine and Machine Co. of Gananoque, incorp. by Ont. let. pat. 2 Feb. 89 ; diss. 91 ; Ont. Gaz, 89, 91.

Ecureils, les, Que. Par., *Vide* St. Jean-Baptiste.

Ecuyer, B., 3 Geo. IV, c. 35 ; 9 Geo. IV, c. 65.

Eddy, *Vide* E. B. Eddy.

Eden Mills Co-operative Creamery Co., incorp. by Ont. let. pat. 17 Sep. 86, Ont. Gaz. 86.

" **Joint Stock Petroleum Co.**, incorp. by Can. let. pat. 31 May 66, Can. Gaz. 66, p. 1899.

Edgar Cheese Manufacturing Co., incorp. by Ont. let. pat. 12 Oct. 76, Ont. Gaz. 76.

Edison Electric Light Co. of Canada, incorp. by C. 82, c. 96.

Edmonton Cemetery Co., incorp. by Can. let. pat. 9 June 86, Can. Gaz. 86-87, p. 36.

Edmonton Milling Co. Ltd., incorp. by Can. let. pat. 9 Aug. 92, Can. Gaz. 92-3, p. 341.

" **and Saskatchewan Land Co. of Canada Ltd.**, incorp. by Can. let. pat. 27 June 82, Can. Gaz. 82-3; C. 87, c. 117. Ottawa.

" **Street Ry. Co.**, incorp. by C. 94, c. 71.

Edmunston, Railway from Rivière-du-Loup or Rivière Ouelle, Subsid., C. 82, c. 14, C. 85. c. 58.

Education Monthly Publishing Co., incorp. by Ont. let. pat. 12 Feb. 80, Ont. Gaz. 80.

" **Society**, *Vide* Montreal, Quebec.

Edward Best Car Axle Box and Lubricator Co. Ltd., incorp. by Can. let. pat. 31 Oct. 90, Can. Gaz. 90-1, p. 841. Ottawa.

Edwards, John, Forfeited estate, 7 Geo. IV, c. 22.

" **Oil Burner Co. of Toronto Ltd.**, incorp by Ont. let. pat. 12 Oct. 88, Ont. Gaz. 88.

" **Trading Co. Ltd.**, incorp. by Can. let. pat. 13 Nov. 93, Can. Gaz. 93-4, p. 927. Thurso, Q.

" *Vide* W. C. Edwards.

Edwardsburg Starch Co., *Vide* next.

" " **Co. Ltd.**, re-incorp. by Can. let. pat. 6 Nov. 85; Supp. let. pat. 13 Mar. 86; Can. Gaz. 85-6, pp. 672, 1367; *ante*, ? by-laws, notices, 23 July 74, 9 July 75; Can. Gaz. 74-5, p. 83, 75-6, p. 38. Montreal.

" Townp., Ont. C. 50, c. 85; R. S. O. c. 5.

Effingham, Ont. Townp., C. 60, c. 39; R. S. O. c. 5.

Egan Estate Co. of Ottawa, incorp. by Ont. let. pat. 26 Oct. 82, Ont. Gaz. 82.

" Townp., Que. er. by Proc. 21 July 64, Can. Gaz. 64, p. 2295; separ. from Kensington, and er. as mun., notice, 5 Sep. 80, Que. Off. Gaz. 80, p. 2802.

Eganville, Railway to, subsid., C. 86, c. 10.

Egremont Butter and Cheese Manufacturing Co., incorp. by Ont. let. pat. 16 Mar. 86, Ont. Gaz. 86.

" Townp., Ont. R. S. O. c. 5.

E. Harris Co. of Toronto Ltd., incorp. by Ont. let. pat. 25 Apr. 82, Ont. Gaz. 82.

Ekfrid Cheese and Butter Manufacturing Co., incorp. by Ont. let. pat. 16 Feb. 81, Ont. Gaz. 81.

" Townp. Ont., R. S. O. c. 5.

Elarton Salt Works Co. Ltd., incorp. by Ont. let. pat. 2 July 85; chief place of business ch. from Toronto to Warwick, by-law, notice, 7 nov. 90; Ont. Gaz. 85, 90.

Elderslie, Ont. Townp., R. S. O. c. 5.

Eldon, Ont. Townp., O. 74[2], c. 41; O. 87, c. 50; R. S. O. c. 5.

" " " Presbyterian Church, sale, O. 85, c. 90.

Electric and Accumulator Co. of Toronto Ltd., incorp. by Ont. let. pat. 16 May 89, Ont. Gaz. 89.

" **Despatch Co. of Toronto**, incorp. by Ont. let. pat. 24 Sep. 81, Ont. Gaz. 81.

" **and Hardware Manufacturing Co. Ltd.**; Canadian Telegraph Supply Manufacturing Co. Ltd., incorp. by Can. let. pat. 1 Apr. 73, Can. Gaz. 72-3, p. 1115, Toronto; and Toronto Manufacturing Co. Ltd., incorp. by Can. let. pat. 7 Feb. 74, Can. Gaz. 73-4, p. 1091; amalgd. by C. 74, c. 85 as Electric and Hardware Mfg. Co. Ltd.

" **Light, Heat and Power Companies**, Ont. R. S. O. c. 165.

" **Mining Co. Ltd.**, incorp. by Can. let. pat. 20 Fev. 92, Can. Gaz. 91-2, p. 1701. Ottawa.

" **Purifier Co. of Ontario**, incorp. by Ont. let. pat. 22 Dec. 81, Ont. Gaz. 81. Toronto.

" **Service Co. of Canada Ltd.**, incorp. by Can. let. pat. 8 Oct. 87, Can. Gaz. 87-8, p. 814.

Electro-Mechanical Clock Co. Ltd., incorp. by Can. let. pat. 8 July 85, Can. Gaz. 85-6, p. 122. Montreal.

" **Mercurial Amalgamator and Mining Co. of Ontario Ltd.**, incorp. by Ont. let. pat. 22 July 90, Ont. Gaz. 90. Toronto.

E. Le Ruey Financial Co. of London, Ontario, Ltd., *Vide* London Financial and Trading Co.

Elevator A Shuniah Dock and Forwarding Co., incorp. by Ont. let. pat. 7 June 82, Ont. Gaz. 82. Prince Arthur's Landing.

Elgin Association, incorp. by C. 50, c 144.

" **College**, "Trustees of Elgin College", incorp. by O. 82, c. 81.

" County, Ont. C. 51, c. 5 ; Agricultural Society, C. 56, c. 110 ; St. Thomas, County town, Proc. 28 Feb. 52, Can. Gaz. 52, p. 12060 ; C. 58, c. 120 ; C. 63 [1], c. 49 ; R. S. O. c. 5.

" **and Havelock Ry. Co.**, incorp. by C. 94, c. 72 ; Elgin, Petitcodiac and Havelock Ry. Co. sold to the,. Subsid., C. 88, c. 3.

" **Mining Co.**, incorp. by Can. let. pat. 3 Mar. 66, Can. Gaz. 66, p. 750.

" **Petitcodiac and Havelock Ry. Co.**, *Vide* Elgin and Havelock Ry. Co.

" **Silver Mining Co.**, incorp. by Ont. let. pat. 9 May 82, Ont. Gaz. 82.

" **Transportation Co.**, incorp. by Can. let. pat. 27 May 73, Can. Gaz. 72-3, p. 1317. St. Thomas.

" Townp., Que. er. by C. 49, c. 135.

" " Presbyterian Church, C. 64, c. 160.

Elizabethtown, Ont. Townp., R. S. O. c. 5.

Elk and Kootenay Rivers, Railway to Coal Creek, subsid., C. 94, c. 4.

Elkhorn Milling Co., incorp. by Man. let. pat. 15 Apr. 95, Man. Gaz. 95.

Elkington, Francis, adm. Attorney and Solicitor, O. 74 [2], c. 92.

Ellice and Logan Union Butter and Cheese Manufacturing Co. Ltd., incorp. by Ont. let. 4 Apr. 93, Ont. Gaz. 93.

" Man. Rural mun., M. 83, c. 1 ; M. 84, c. 11 ; M. 86, c. 52 ; M. 90, c. 55 ; R. S. M. c. 102 ; wards, Proc. 12 July 92, Man. Gaz. 92.

" Ont. Townp., R. S. O. c. 5.

" " Trustees of the First Evangelical Lutheran St. John's Congregation of the Township of Ellice, in the County of Perth, incorp. by O. 71-2, c. 108.

Elliot, Benj. Valleck, adm. Attorney and Solicitor in Chancery, O. 74 [1], c. 99.

Ellis, Mahala, relief, C. 91, c. 133.

" *Vide* J. E. Ellis.

Elm River, Man. Rural mun., M. 82, c. 7, ss. 1, 2, & c. 38, ss. 1, 2; M. 83, c. 1; M. 84, c. 11; M. 86, c. 52.

Elma Cheese and Butter Manufacturing Co., incorp. by Ont. let. pat. 21 Apr. 79; Supp. let pat. 25 May 93; Ont. Gaz. 79, 93.

" Townp., Ont. R. S. O. c. 5; O. 71-2, c. 65; O. 92, c. 69.

Elmira Joint Stock Park and Exhibition Co., incorp. by Ont. let. pat. 8 Apr. 79, Ont. Gaz. 79.

" " " **Steam Grist and Flouring Mill Co.**, incorp. by Can. let. pat. notice, 27 Feb. 67, Can. Gaz. 67, p. 700.

" Village, Ont. R. S. O. c. 5; *Vide* O. 93, c. 89.

Elmsly, Hon. John, and Charlotte, Estate, O. 68-9, c. 78.

" Townp., Ont. North, South, limits, Proc. 9 Sep. 86, Ont. Gaz. 86; R. S. O. c. 5; North, 8 Vic. c. 7, lines, C. 47, c. 53, C. 49, c. 102.

Elmwood Lumber and Manufacturing Co. Ltd., incorp. by Ont. let. pat. 31 May 93, Ont. Gaz. 93.

Elora, Ont.:

" **Agricultural Machine Co. Ltd.**, incorp. by Ont. let. pat. notice, 17 May 73, Ont. Gaz. 73.

" **Horticultural Society**, formed under 20 Vic. c. 32, notice, 10 Mar. 58, Can. Gaz. 58, p. 432.

" **Manufacturing Co. Ltd.**, incorp. by Ont. let. pat. notice, 5 Apr. 73; re-incorp. by Ont. let. pat. 24 July 75; diss.
" 80; Ont. Gaz. 73, 75, 80.

" **Newspaper Job Printing and Book Binding Co.**, incorp. by Can. let. pat. 20 Feb. 52, Can. Gaz. 52, p. 12025.

" **and Salem Horticultural Society of the Village of Elora**, orgnd. notice, 23 Apr. 73, Ont. Gaz. 73.

" **Skating and Curling Rink Co. Ltd.**, incorp. by Ont. let. 26 Sep. 79, Ont. Gaz. 79.

" Village, limits, Proc. 7 Apr. 52, Can. Gaz. 52, p.12306; incorp. by C. 57, c. 107; O. 69, c. 69; O. 83, c. 33; R. S. O. c. 5.

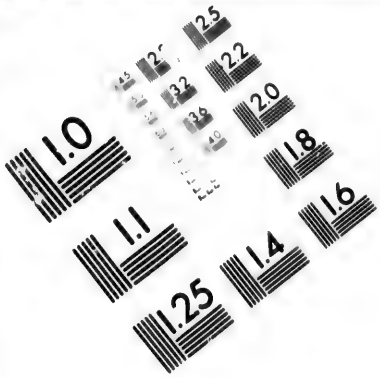

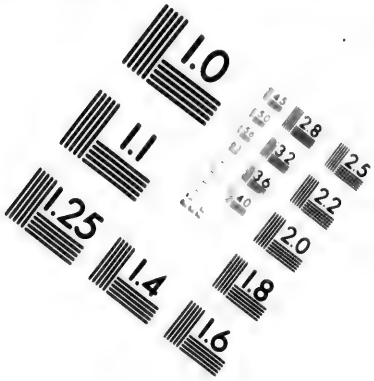

IMAGE EVALUATION
TEST TARGET (MT-3)

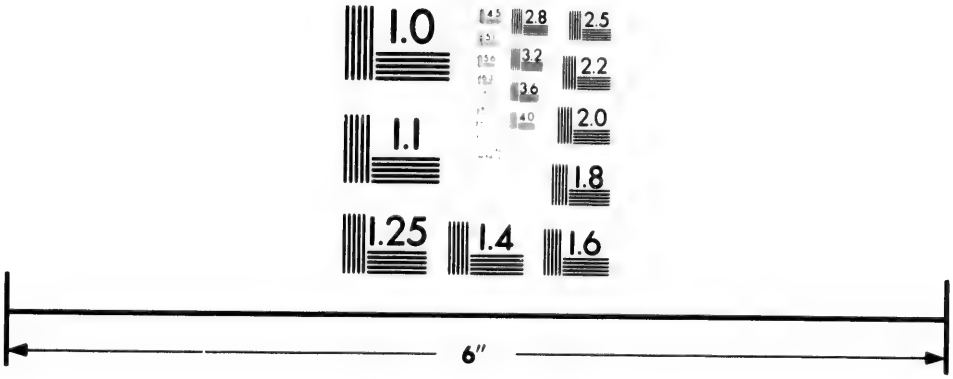

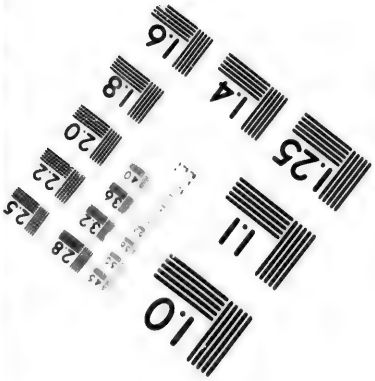

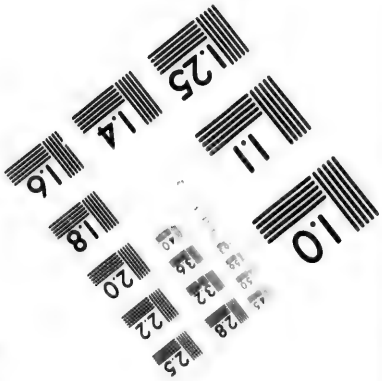

Photographic Sciences Corporation

23 WEST MAIN STREET
WEBSTER, N.Y. 14580
(716) 872-4503

2.8
3.2
3.6
2.5
2.2
2.0
1.8
1.0

Elton, Man. Rural mun., M. 83, c. 1; M. 84, c. 11; M. 86, c. 52; M. 90, c. 55; R. S. M. c. 102.

Ely, Que. Par., *Vide* St. Joseph.

" " Townp., er. 13 Nov. 1802; C. 63[2], c. 9, s. 17; North, C. 63[2], c. 9, ss. 17, & seq.; C. 65[2], c. 64; Ely South Farmer's Club, Govt. notice, 29 Apr. 93.

Elzevir Cheese Manufacturing Co., formd. under C. S. C. c. 63, notice, 17 Feb. 72, Ont. Gaz. 72.

" Townp., Ont. R. S. O. c. 5.

Emberton, Que. Townp., er. by Proc. 21 July 70, Que. Off. Gaz. 70, p. 1335. Farmer's Club, Govt. notice, 29 Apr. 93; Par., *Vide* Décollation de St. Jean-Baptiste.

Embro, Ont. Village, incorp. by C. 58, c. 45; R. S. O. c. 5.

Emerson, Man.:

" Bridge over Red River, C. 80, c. 44; M. 80, c. 30; M. 83, c. 76.

" Municipality, M. 80, c. 1; M. 81, c. 3; M. 82, c. 43; M. 83, cc. 63, 75.

" **and North-Western Ry. Co.**, incorp. by M. 87, c. 61; Act M. 87, c. 54 (sic) disallowed, Man. Gaz. 24 Sep. 87; *ante*, M. 84, c. 68, Act disallowed, Man. Gaz. 24 Sep. 87; *ante*, M. 81, c. 39, Act disallowed, Man. Gaz. 10 Feb. 83, 1 Oct. 87.

" Town, incorp. by Man. let. pat. 25 Nov. 79, Man. Gaz. 79; M. 80, c. 6; M. 82, cc. 34, 53; M. 83, c. 1, s. 22, & c. 80; M. 84, c. 11, s. 20, & c. 77; M. 85, c. 49; M. 86, cc. 48, & 52, s. 13; M. 87, c. 36; M. 88, c. 37; M. 89, c. 3, s. 2, & c. 47; M. 90, c. 44; M. 91, c. 1, s. 2, & c. 11, s. 13; M. 92, c. 27, ss. 3, 5; M. 94, c. 10; M. 95, c. 12; Acts in force by Proc. M. 86, c. 48, 11 Nov. 86; M. 89, c. 47, 22 June 89; M. 94, c. 10, 10 Mar. 94; Man. Gaz. 86, 89, 94. *Vide* West Lynne, & *ante*, Bridge, Municipality.

Emerson Natural Gas, Light and Fuel Co. of Hamilton Ltd., incorp. by Ont. let. pat. 16 May 84, Ont. Gaz. 84.

Emily, Ont. Townp., O. 73, c. 60; R. S. O. c. 5.

Empire Brewing and Malting Co., incorp. by Man. let. pat. notice, 6 June 88, Man. Gaz. 88. Winnipeg.

Empire Cement and Lime Co. of Ontario Ltd., incorp. by Ont. let. pat. 14 June 84, Ont. Gaz, 84.

" **Fire and Marine Assurance Corporation**, incorp. by C. 76, c. 52.

" " " **Insurance Co.**, incorp. by C. 73, c. 21.

" **Gold Mining Co.**, incorp. under C. S. C. c. 63, notice, 2 Feb. 68, Ont. Gaz. 68.

" **Investment Co. of London, Ontario**, incorp. by Ont. let. pat. 20 Oct. 82, Ont. Gaz. 82.

" **Printing and Publishing Co. Ltd.**, incorp. by C. 87, c. 123; C. 91, c. 130.

Empress Sewing Machine Co. of Toronto, incorp. by Ont. let. pat. 28 Aug. 84; Supp. let. pat. 7 Aug. 88; Ont. Gaz. 84, 88.

Enfant Jésus, *Vide* L'Enfant Jésus, St. Enfant Jésus.

England, *Vide* Church of England.

" **and Canada Mortgage Security Co.**, incorp. by C. 76, c. 58.

English and Canadian Mining Co., incorp. by C. 65 [2], c. 90.

" " " **Wire Fastening Co. of Montreal**, *Vide* Shoe Wire Grip Co.

" **and Colonial Insurance Co.**, incorp. by C. 81, c. 56.

" **Grazing and Lumber Co. of Ontario**, incorp. by Ont. let. pat. 14 June 84; diss. 89; Ont. Gaz. 84, 89. London.

" **Loan Co.**, incorp. by Ont. let. pat. 25 Sep. 78, Ont. Gaz. 78; O. 80, c. 76; O. 84, c. 80. London.

" **Publishing Co. of Toronto Ltd.**, incorp. by Ont. let. pat. 9 June 92, Ont. Gaz. 92.

" **Savings Co. of Ontario**, incorp. by Ont. let. pat. 17 May
" 81, Ont. Gaz. 81. London.

" **and Scottish Investment Co. of Canada Ltd.**, Ont. licence, 11 Mar. 78, Ont. Gaz. 78. Imp. incorp.

Englishman's Journal Printing and Publishing Co. of Toronto, incorp. by Ont. let. pat. 2 June 87, Ont. Gaz. 87.

Enniskillen Oil Refining Co., incorp. by Can. let. pat. notice, 22 Nov. 62, Can. Gaz. 62, p. 3159.

" **Salt Co.**, incorp. by Ont. let. pat. notice, 29 Apr. 71, Ont. Gaz. 71. Goderich.

Enniskillen Transport Co., judicial incorp. notice, 23 Aug. 66, Can. Gaz. 66, p. 3161.

" Townp., Ont. R. S. O. c. 5.

Ennismore, Townp., Ont. R. S. O. c. 5.

Eno Steam Generator Co. of Canada Ltd., incorp. by Can. let. pat. 10 July 90, Can. Gaz. 90-1, p. 110. Toronto.

Entomological Society of Ontario, R. S. O. c. 39, ss. 3, 65.

Entreprise Cheese Manufacturing Co., incorp. by Ont. let. pat. 26 Apr. 76, Ont. Gaz. 76. Tp. Rawdon.

" **Mining Co. of Black Bay, Lake Superior**, incorp. by Ont. let. pat. 27 May 74, Ont. Gaz. 74.

" **Printing and Publishing Co. of East Northumberland**, incorp. by Ont. let. pat. 16 Jan. 85, Ont. Gaz. 85.

Epiphanie, *Vide* L'Epiphanie.

Equitable Fire Insurance Co. of Hamilton, incorp. by O. 78, c. 61.

" **Life Assurance Society of the United States**, O. 91, c. 105; incorp. N. Y.

" **Savings, Loan and Building Association**, Man. licence, W. G. Nicholls, Agent, notice, 1 Dec. 94, Man. Gaz. 94.

Equity Insurance Co., *Vide* St. Lawrence Insurance Co.

Eramosa, Ont. Townp., R. S. O. c. 5.

Erb, D., and other aliens, rights, 10 Geo. IV, c. 23.

Ericsson, John, Patent, C. 61, c. 139.

Erie Cotton Mills Co. Ltd., incorp. by Ont. let. pat. 12 May 82, Ont. Gaz. 82.

" **Glass Co. of Canada, Ltd.**, incorp. by Can. let. pat. 26 Sep. 92, Can. Gaz. 92-3, p. 580. Toronto.

" **and Huron Ry Co.**, incorp. by O. 73, c. 70; O, 74 [2], c. 46; O. 78, c. 45; O. 79, c. 61; O. 81, c. 62; O. 82, c. 49; O. 83, c. 52; C. 84, c. 68; C. 90, c. 59; C. 94, c. 73; by-law, Kent, O. 81, c. 62, s. 2. Subsid., O. 81, c. 23; C. 84, c. 8, C. 90, c. 2.

" **Iron Works Manufacturing Co. of St. Thomas**, incorp. by Ont. let. pat. 26 Apr. 84, Ont. Gaz. 84.

" **Mining Co. of Ontario**, incorp. by Ont. let. pat. 9 Jan. 80, Ont. Gaz. 80. Tp. Ryerson.

Erie and Niagara Extension Ry., *Vide* Canada Southern Ry. Co.

" " **Mining Co.**, incorp. by Can. let. pat. notice, 31 Mar. 66, Can. Gaz. 66, p. 1108.

" " **Railway Co.**, *Vide* Canada Southern Ry. Co.

" **and Ontario Insurance Co.**, incorp. by C. 53, c. 144.

" " **Railroad Co.**, incorp. by 5 W. IV, c. 19; 7 W. IV, c. 68; 3 Vic. c. 49; C. 52-3, c. 50.

Erin, Ont. Townp., R. S. O. c. 5.

" " Village, R. S. O. c. 5.

Ermartinger, Ont. Townp., R. S. O. c. 5.

Ernestown, Ont. Townp., R. S. O. c. 5; road, 9 Geo. IV, c. 6; school lot, C. 59, c. 87; survey, 4 W. IV, c. 20.

Erskine Slate Co., incorp. by Que. let. pat. 11 Jan. 69, Que. Off. Gaz. 69, p. 97.

Escott Mining Co. of Canada, incorp. by C. 64, c. 128.

" Townp., Ont. 8 Vic. c. 7; Front, Rear of Yonge and, C. 53, c. 226; C. 59, c. 82; R. S. O. c. 5. & *Vide* Yonge.

Escoumains, Que. Mun., ér. par C. 63[1], c. 8; Cercle Agricole, avis off. 25 Avr. 95.

" " Townp. ér. par Proc. 1 Déc. 60, Can. Gaz. 60, p. 3627.

Escourt, Que. Townp., er. by Proc. 8 Aug. 66, Can. Gaz. 66, p. 3158.

Esher, " " Pontiac, S. R. Q. s. 64.

Esquesing, Ont. Townp., R. S. O. c. 5.

Esquimalt Graving Dock, C. 74, c. 17; C. 80, c. 15; C. 84, c. 6.

" **and Nanaimo Ry. Co.**, incorp. B. C. 80; Ferry, C. 84, c. 6; C. 86, c. 15; C. 88, c. 89.

Essa, Ont. Townp., R. S. O. c. 5.

Essery Manufacturing Co. of Toronto, *Vide* Toronto Planing Mills.

Essex, Ont.:

" **Brass and Iron Co. of London, Ontario, Ltd.**, incorp. by Ont. let. pat. 12 Dec. 90, Ont. Gaz. 90.

" **Central Gas and Oil Co. of Essex Ltd.**, incorp. by Ont. let. pat. 24 Aug. 89, Ont. Gaz. 89.

Essex Centre Manufacturing Co. Ltd., incorp. by Ont. let. pat. 15 Mar. 80; Supp. let. pat. 3 Feb. 86; Ont. Gaz. 80, 86.

" " **Printing Co.**, incorp. by Ont. let. pat. 19 Feb. 86, Ont. Gaz. 86.

" " Village, *Vide* Essex, Town.

" County, 41 Geo. III, c. 10; 48 Geo. III, c. 12; 7 Vic. c. 13; 8 Vic. c. 7; C. 51, c. 5; C. 53, c. 94; separation, Proc. 31 Dec. 50, 13 Jan. 51, 30 Sep. 53, Can. Gaz. 51, pp. 9963, 10043, 53, p. 1456; Registry books, O. 70-1, c. 27; R. S. O. c. 5.

" **Distillery Co.**, incorp. by Ont. let. pat. 15 July 87, Ont. Gaz. 87. Sandwich.

" **Land, Loan and Improvement Co.**, incorp. by Ont. let. pat. 15 Nov. 82, Ont. Gaz. 82. Windsor.

" " **and Timber Co.**, incorp. by Ont. let. pat. 9 Mar. 88, Ont. Gaz. 88.

" **Moulding Sand Co. Ltd.**, incorp. by Ont. let. pat. 12 Dec. 90, Ont. Gaz. 90. London.

" **Standard Oil and Gas Co. of Essex Ltd.**, incorp. by Ont. let. pat. 25 Jan. 95, Ont. Gaz. 95.

" Town, incorp. by Proc. 12 Dec. 89, Ont Gaz. 89; O. 91, c. 67; *ante*, Essex Centre, Village, limits, Proc. 4 June 87, Ont. Gaz. 87; O. 85, c. 57; R. S. O. c. 5.

Esten, Ont. Townp., R. S. O. c. 5.

Etang du Nord, Que. Mun., Q. 74, c. 43, div. Iles de la Madeleine.

Etchemin, Que. Par., *Vide* St. Romuald.

Etobicoke and Mono Sixth-Line Road Co., incorp. by C. 46, c. 83; C. 47, c. 90.

" River, O. 73, c. 52.

" Townp., Ont. Road all., C. 58, c. 59; R. S. O. c. 5; by-law, O. 94, c. 64.

Eugene F. Phillips Electrical Works Ltd., incorp. by Can. let. pat. 27 June 89, Can. Gaz. 89-90, p. 61. Montreal.

Euphemia Shipping Co. Ltd., incorp. by Can. let. pat. 31 July 93, Can. Gaz. 93-4, p. 233. Yarmouth.

Euphemia, Townp., Ont. C. 58, c. 115; R. S. O. c. 5.

Euphrasia, " " R. S. O. c. 5.

Eureka Granitic Paving Co. of Ontario, incorp. by Ont. let. pat. 16 Nov. 87, Ont. Gaz. 87. Toronto.

" **Manufacturing Co. of Toronto Ltd.**, incorp. by Ont. let. pat. 4 May 89, Ont. Gaz. 89.

" **Oil Developing Co. of Lambton Ltd.**, incorp. by Ont. let. pat. 25 Janv. 95, Ont. Gaz. 95. Petrolia.

" **Woollen Mill Co.**, incorp. by Can. let. pat. 14 Mar. 82, Can. Gaz. 81-2, p. 1490. Little Hopewell, N. S.

European, American, Canadian and Asiatic Cable Co. Ltd., *Vide* American, British and Continental Cable Co. Ltd.

" **and American Express and Agency Co.**, incorp. by C. 75, c. 89.

" **Assurance Society**, *Vide* C. 64, c. 7.

" **and North American Ry. Co.**, and

" " " " **of Maine**, *Vide* Consolidated European and North American Ry. Co.

Eustis Mining Co., incorp. as Orford Nickel and Copper Co. by Q. 78 [1], c. 54; Q. 81, c. 65; name ch. to Orford Copper and Sulphur Co. by Q. 83, c. 53, and to Eustis Mining Co. by Q. 88, c. 71. Cie. Minière Eustis.

Evangelical Association, C. 45, c. 34.

" **Churchman Publishing Co. of Ontario**, incorp. by Ont. let. pat. 14 Jan. 80, Ont. Gaz. 80. Toronto.

" **Lutheran Church**, C. 54, c. 58; C. 56, c. 130; *Vide* Synod.

" **Society of La Grande Ligne**, *Vide* Grande Ligne Mission.

Evans, Alice Elvira, relief, C. 84-5, c. 39.

" **Brothers Piano and Manufacturing Co. of Ingersoll Ltd.**, incorp. by Ont. let. pat. 6 Sep. 88, Ont. Gaz. 88.

" **and Sons Ltd.**, Imp. incorpn. as Evans, Sons and Mason Ltd.; name ch. by Que. let. pat. 7 Nov. 84; Supp. let. pat. 22 Feb. 89; Que. Off. Gaz. 84, p. 1969, 89, p. 586.

" **Sons and Mason Ltd.**, *Vide* next above.

" **W.**, Agriculture, 6 W. IV, c. 44.

Evening News Printing Co. of Toronto, incorp. by Ont. let. pat. 11 Jan. 83, Ont. Gaz. 83.

Evêques, *Vide* Corporation Épiscopale.

Everett, Henry A., agreement, O. 92, c. 99.

Ewart, T., Estate, C. 61, c. 136.

Exaltation de la Ste. Croix de Tadousac, Saguenay, Par., ér. par Proc. 28 Mars 90, Gaz. Off. Qué. 90, p. 923.

Excelsior Button Co., incorp. by Ont. let. pat. 17 May 78, Ont. Gaz. 78. Hamilton.

" **Canning Co. of Delhi Ltd.**, incorp. by Ont. let. pat. 4 Apr. 83, Ont. Gaz. 83. Fredericksburg.

" **Glass Co.**, incorp. by Que let. pat. 15 Apr. 79, Que. Off. Gaz. 79, p. 1504. St. Johns.

" **Life Insurance Co. of Ontario Ltd.**, incorp. by Ont. let. pat. 7 Aug. 89, as Protestant Life Insurance Co. of. Ontario Ltd. ; name ch. by Ont. or. in council, 11 Dec. 89, Ont. Gaz. 89.

" **Loan and Savings Union**, *Vide* Reliance Loan and Savings Co. of Ontario.

" **Stove Manufacturing Co.**, incorp. by Ont. let. pat. 14 Dec. 74, Ont. Gaz. 74. Toronto.

Exchange Bank of Canada, incorp. by C. 72, c. 50 ; C. 81, c. 36 ; diss. 84-92, Man., Ont., Que. Off. Gaz.

" " **of Yarmouth**, N. S., C. 82, c. 60.

Exeter Petroleum Co., incorp. by Can. let. pat. 14 Oct. 65, Can. Gaz. 65, p. 4625.

" **Salt Works Co.**, incorp. by Ont. let. pat. 8 Dec. 82, Ont. Gaz. 82.

" Village, Ont. incorp. by O. 73, c. 54 ; O. 93, c. 62. Corporation of the village of Exeter.

Exhibition Buildings Companies, Ont., R. S. O. c. 162.

External Journal Loose-Pulley Co. of Toronto Ltd., incorp. by Ont. let. pat. 28 July 92, Ont. Gaz. 92.

Eyre, Thos., Title, O. 68, c. 78.

" Townp., Ont., R. S. O. c. 5.

F

Fabrique de Tricot de Stanbridge, incorp. par let. pat. Qué. 13 Mai 82 ; let. pat. Supp. 16 Oct. 84 ; Gaz. Off. Qué. 82, p. 1063, 84, p. 1788. N. D. de Stanbridge.

Fabriques, Association d'Assurance Mutuelle des, *Vide* Association.

Facer Solid Steel Car Wheel Co. of Perth Ltd., incorp. by Ont. let. pat. 5 Mar. 95, Ont. Gaz. 95.

Fahey, Wm., adm. Notary, Notaire, by Q. 71, c. 52.

Fair, *Vide* George Fair.

Fairbank, Ont. Townp., R. S. O. c. 5.

Fairbanks Consolidated Mining Co. Ltd., incorp. by Ont. let. pat. 26 June 90, Ont. Gaz. 90. Toronto.

Fairchild Vehicle and Machinery Co. Ltd., incorp. by Man. let. pat. 25 Apr. 95, Man. Gaz. 95. Winnipeg.

Fairdale Cheese Factory, incorp. under C. S. C. c. 63, notice, 18 Mar. 71 ; diss. 79 ; Ont. Gaz. 71, 79.

Fairford, Man. County, M. 83, c. 1 ; M. 84, c. 11 ; M. 86, c. 52.

" " Rural mun. M. 81, c. 13 ; M. 83, c. 1 ; M. 84, c. 11 ; M. 86, c. 52.

Faithful Companions of Jesus, incorp. by M. 85, c. 47. *Vide* Sisters Faithful.

Falardeau, Que. Townp., Chicoutimi, S. R. Q. s. 64.

Falding, Mary Bradshaw, relief, C. 95, c. 96.

Falkenberg, Alfred, naturd. by C. 56, c. 139.

Faraday, Ont. Townp., ann. to Hastings, C. 58, c. 14 ; Proc. 10 June 70, Ont. Gaz. 70 ; R. S. O. c. 5.

Farley, John, Jr., Road all., C. 56, c. 38.

Farm and Dairy Utensil Manufacturing Co. Ltd., incorp. by Can. let. pat. 27 July 81 ; Supp. let. pat. 5 Feb. 84 ; Can. Gaz. 81-2, p. 227, & 83-4. Brantford.

Farm Implement Co. Ltd., incorp. by Can. let. pat. 9 Feb. 85, Can. Gaz. 84-5, p. 1408. Brantford.

Farmers' Bank of Rustico, President, Directors and Co. of the, incorp. P. E. I. 26 Vic. c. 16; C. 83, c. 49; C. 91, c. 113.

" **Benefit Associations**, Man. R. S. M. c. 57; M. 86, c. 44.

" **Binder-Twine and Agricultural Implement Manufacturing Co. of Brantford, Ontario, Ltd.**, incorp. by Ont. let. pat. 25 Oct. 92, Ont. Gaz. 92.

" **Clubs**, Que. Q. 93, c. 20; Co-operative societies, Q. 94, c. 19.

" **and Dairymen's Associations**, Que. Q. 89, c. 22; Q. 92, c. 23.

" **Elevator and Milling Co. Ltd.**, incorp. by Man. let. pat. 6 Aug. 92, Man. Gaz. 92. Alexander, Man.

" **Herald Printing and Publishing Co. Ltd.**, incorp. by Man. let. pat. 7 Nov. 91, Man. Gaz. 91. Neepawa.

" **Home Cheese and Butter Co. of Blandford**, incorp. by Ont. let. pat. 1 Oct. 81, Ont. Gaz. 81.

" **Institutes**, Man. R. S. M. c. 58; M. 90, c. 35; M. 91, c. 1, ss. 6-9; M. 92, c. 16.

" **Joint Salt Manufacturing Co.**, incorp. by Ont. let. pat. 16 June 81, Ont. Gaz. 81. Wroxeter.

" **Loan and Savings Co.**, *ante*, Farmers' and Mechanics' Loan and Savings Co.; name ch. by C. 74, c. 102; Man. licence, Wm. Redford Mulock, Agent, notice, 20 Dec. 84, Man. Gaz.

" **and Mechanics' Loan and Savings Co.**, *Vide* next above.

" **and Merchants' Milling and Manufacturing Co. of Smithville**, incorp. by Can. let. pat. 9 Oct. 52, Can. Gaz. 52, p. 13359.

" **Natural Gas and Oil Co. of Gosfield Ltd.**, incorp. by Ont. let. pat. 15 Apr. 91, Ont. Gaz. 91. Windsor.

" **North-West Land and Colonization Co. Ltd.**, incorp. by Can. let. pat. 20 Apr. 82, Can. Gaz, 81-2, p. 2052.

" **Oatmeal Milling Co. Ltd.**, incorp. by Man. let. pat. 13 Aug. 84, Man. Gaz. 84. St. Léon, Man.

Farmers' Petroleum Co. of Caradoc, incorp. by Can. let. pat. notice, 3 Mar. 66, Can. Gaz. 66, p. 750.

" **Provincial Loan Co.**, incorp. by M. 91, c. 34; M 93, c. 42.

" **Supply Co. of Prescott Ltd.**, incorp. by Ont. let. pat. 12 Jan. 87, Ont. Gaz. 87.

" **and Traders' Loan Association**, incorp. by Ont. let. pat. 7 Mar. 79, Ont. Gaz. 79. Hamilton.

" **Warehousing Co.**, incorp. by Can. let. pat. 18 Mar. 75, Can. Gaz. 74-5, p. 1161. Belleville.

" " " **of Wellington**, incorp. by Ont. let. pat. 18 Feb. 88, Ont. Gaz. 88.

Farnham, Que.:

" **Académie de St. Romuald de Farnham**, incorp. par C. 60, c. 134.

" **Club de Courses de Farnham**, incorp. par. let. pat. Qué. 13 Juin 92, Gaz. Off. Qué. 92, p. 1552.

" **Compagnie de l'Aqueduc de Farnham**, formée sous S. R. C. c. 65, avis, 13 Août 80, Gaz. Off. Qué. 80, p. 2603.

" **Dispensaire d'Yamaska**, incorp. par C. 64, c. 148. Yamaska Dispensary.

" **Orphelinat de Farnham**, incorp. par Q. 85, c. 48. Farnham Orphan Asylum.

" Par., *Vide* St. Romuald, St. Vincent-Ferrier.

" **Société St. Jean-Baptiste de Farnham**, ré-incorp. par Q. 85, c. 53; *ante*, Société St. Jean-Baptiste de St. Romuald de Farnham, incorp. par Q. 70 [1], c. 62.

" Townp., er. 22 Oct. 1798; East, West, Est, Ouest, Q. 80, c. 89; Farnham East Farmers' Club, Govt. notice, 19 Apr. 94; Farnham West Farmers' Club, Govt. notice, 29 Apr. 93.

" **Union St. Joseph de Farnham**, consol. par Q. 92, c. 91; *ante*, incorp. par Q. 70 [1], c. 61. Union of St. Joseph of Farnham.

" Ville, Town, incorp. par Q. 76, c. 47; Q. 86, c. 52; Corporation de la Ville de Farnham, Corporation of the Town of Farnham; *ante*, West Farnham, Village, ér. par Proc. 1 Avr. 61, Can. Gaz. 61, p. 811.

Farran's Point Cheese Manufacturing Co., incorp. by Ont. let. pat. 30 Nov. 83, Ont. Gaz. 83.

Farrand Manufacturing Co., incorp. under C. S. C. c. 63, notice, 21 Sep. 72, Ont. Gaz. 72.

Father Mathew Temperance Association of Ontario, incorp. by O. 73, c. 153.

" **Murphy Gold Cure Institute Co.**, incorp. by Que. let. pat. 13 Feb. 94, Que. Off. Gaz. 94, p. 457. Montreal.

" **Point**, Que. *Vide* Pointe au Père.

Fathers, Revd., *Vide* Pères.

Fauteux, H. G., adm. Dentiste, Dentist, par Q. 95 [1], c. 109.

Fayette, John F. A. S., naturd., 7 Vic. c. 43.

Featherston Piano Co. Ltd., incorp. by Can. let. pat. 27 Mar. 95, Can. Gaz. 94-5, p. 1751. Montreal.

Federal Bank of Canada, incorp. by C. 72, c. 59 as Superior Bank of Canada; name ch. by C. 73, c. 79; C. 74, c. 57; C. 84-5, c. 9; liquid. C. 88, c. 49.

" **Fire Insurance Co. of Ontario**, incorp. by O. 81, c. 52.

" **Life Assurance Co. of Ontario**, incorp. by O. 74 [2], c. 68 as the Industrial and Commercial Life Assurance Co. of Canada; called "of Ontario", O. 75-6, c. 1; name ch. by Ont. or. in council, notice, 11 Apr. 82, Ont. Gaz. 82.

F. E. Dixon Belting Co. Ltd., *Vide* Beardmore Belting Co. Ltd.

Fellowes, G. B. Lyon, and Family, name ch. adding Fellowes, C. 56, c. 33.

Fellows' Medical Manufacturing Co., incorp. by Can. let. pat. 8 Dec. 76, Can. Gaz. 76-7, p. 803; C. 82, c. 117. St. John.

Felt Hat Co., incorp. by Ont. let. pat. 15 Feb. 78, Ont. Gaz. 78. Hamilton.

Fenelon Falls, Ont.:

" " **Curling Rink Association Ltd.** incorp. by Ont. let. pat. 7 July 93, Ont. Gaz. 93.

" " **Electric Light Co. Ltd.**, incorp. by Ont. let. pat. 11 Apr. 94, Ont. Gaz. 94.

" " **Minden, Haliburton and Northern Lakes Steam Navigation Co.**, incorp. by C. 66, c. 114.

Fenelon Falls Railway Co., *Vide* Midland Ry. of Canada, (Victoria Ry. Co.)

" " Village, R. S. O. c. 5.

" Townp., Ont. R. S. O. c. 5.

Fenwick, Ont. Townp., R. S. O. c. 5.

Fergus, Ont. :

" **Brewing Co.**, incorp. by Ont. let. pat. 29 Aug. 83, Ont. Gaz. 83.

" **Elevator Co. Ltd.**, incorp. by Ont. let. pat. 12 Feb. 92, Ont. Gaz. 92.

" **Elora and Guelph Ry. Co.**, incorp. by C. 64, c. 90.

" **Horticultural Society**, formed under General Act, notice, 26 July 76, Ont. Gaz. 76 ; *ante*, under 20 Vic, c. 32, notice, 8 Feb. 58, Can. Gaz. 58, p. 251.

" **Manufacturing Co.**, incorp. by Ont. let. pat. 30 Apr. 75, Ont. Gaz. 75.

" St. Andrews Church, C. 63 [2], c. 89.

" Village, incorp. by C. 57, c. 106 ; R. S. O. c. 5.

Ferguson Co. Ltd., incorp. by Man. let. pat. 10 Apr. 94, Man. Gaz. 94. Winnipeg.

" Townp., Ont. R. S. O. c. 5.

Fergusson, Edward Irving, Sale of the Preston and Berlin Ry., C. 63 [2], c. 56.

Ferland, Que. Townp., Chicoutimi, S. R. Q. s. 64.

Fermont, Que. Village, incorp. by C. 58, c. 109 ; *ante*, Radnor's Forges. Corporation du Village de Fermont, Corporation of the Village of Fermont.

Fernhill Land Co. of Toronto Ltd., incorp. by Ont. let. pat. 6 July 94, Ont. Gaz. 94.

Ferrie, Ont. Townp., R. S. O. c. 5.

Ferris, Ont. Townp., R. S. O. c. 5.

F. F. Dally Co. of Hamilton Ltd., incorp. by Ont. let. pat. 30 Sep. 92, Ont. Gaz. 92.

Fibre-Chamois Co. of Lancaster Ltd., incorp. by Ont. let. pat. 9 Oct. 91, Ont. Gaz. 91.

Fief, Que. *Vide* principal names.

Field, Ont. Townp., R. S. O. c. 5.

Filles de la Sagesse, incorp. par Q. 95 [1], c. 92. Montfort.

Filman, N. Joshua, relief, C. 94, c. 131.

Finance Committee of the Church Missionary Society in Rupert's Land, incorp. by M. 73-4, c. 22.

Financial Association of Ontario, incorp. by Ont. let. pat. 8 May 79, Ont. Gaz. 79. London.

Finch, Ont. Townp., R. S. O. c. 5.

" " Presbyterian Church, O. 69, c. 60.

Fingal Carriage Co., incorp. by Ont. let. pat. 26 Nov. 75, Ont. Gaz. 75.

" **Petroleum Co.**, incorp. by Can. let. pat. notice, 3 Mar. 66, Can. Gaz. 66, p. 751.

Finlayson, Duncan, Estate, Q. 95 [2], c. 89.

" Townp., Ont. R. S. O. c. 5.

Fire Extinguisher Manufacturing Co., incorp. by O. 73, c. 117. *Vide* Ince, Thos. H.

" **Extinguishing, Aerating and Chemical Co. of Ontario Ltd.**, incorp. by Ont. let. pat. 7 Aug. 89, Ont. Gaz. 89. Toronto.

" **Insurance Exchange Mutual and Guarantee of Toronto**, stock capital authorized, Ont. let. pat. 11 Dec. 95, Ont. Gaz. 95.

" " , **Fire Insurance Guarantee**, Man. *Vide* Mutual.

First Synod in the Dominion of Canada of the Reformed Episcopal Church, incorp. by C. 86, c. 110.

Fish and Game Protection Clubs, Que. S. R. Q. 5493.

" **Lake Protection Co. Ltd.**, incorp. by Ont. let. pat. 16 Jan. 95, Ont. Gaz. 95.

" **River Copper and Silver Mining Co. Ltd.**, incorp. by Can. let. pat. 21 Oct. 93, Can. Gaz. 93-4, p. 752. Hamilton.

Fisher, *Vide* John Fisher.

" Ont. Townp., R. S. O. c. 5.

Fishwick's Express and Merchants' Forwarding Co. Ltd., incor by C. 78, c. 44.

Fitzgerald, Townp., Ont. R. S. O. c. 5.

" *Vide* Richard Fitzgerald.

Fitzroy, Ont. Townp., C. 63[1], c. 14 ; R. S. O. c. 5.

Flahaut, Que. Townp., ér. par Proc. 17 Août 85, Gaz. Off. Qué. 85, p. 1563.

Flamborough, Ont. Townps., East, West, R. S. O. c. 5 ; West, 6 Geo. IV, c. 5.

Flanagan, John, Estate, O. 70-1, c. 101.

Fleming, James, adm. Attorney and Solicitor in Chancery by O. 71-2, c. 119.

" **Wood Co. Ltd.**, incorp. by Ont. let. pat. 7 Apr. 93, Ont. Gaz. 93.

Fleuriau, Que. Townp., ér. par Proc. 15 Mars 65, Can. Gaz. 65, p. 1232.

Fleuve St. Laurent, *Vide* River St. Lawrence.

Floeter Fanning-Mill Co. of Chatham Ltd., incorp. by Ont. let. pat. 18 June 91, Ont. Gaz. 91.

Florence Cheese Manufacturing Co., incorp. by Ont. let. pat. 28 Feb. 88, Ont. Gaz. 88.

Floss, Townp., Ont. R. S. O. c. 5 ; O. 94, c. 65.

" **Tramway Co.**, incorp. by O. 80, c. 73.

Flynn, Townp., Que. Rimouski, S. R. Q. s. 64.

Foam Yeast Co. of Toronto Ltd., incorp. by Ont. let. pat. 7 Jan. 95, Ont. Gaz. 95.

Foisy, *Vide* Thos. F. G. Foisy.

Foley. Hon. M. H., adm. Barrister-at-law, C. 64, c. 171.

" Townp., Ont. R. S. O. c. 5.

Fonderie de Drummondville, incorp. par let. pat. Qué. 11 Jan. 92, Gaz. Off. Qué. 92, p. 130.

" **de Joliette**, incorp. par let. pat. Qué. 19 Mars 75, Gaz. Off. Qué. 75, p. 646.

" **et Machinerie de Farnham**, incorp. par let. pat. Qué. 17 Avr. 75, Gaz. Off. Qué. 75, p. 850.

" **de Plessisville**, incorp. par let. pat. Qué. 26 Déc. 82 ; *ante*, Cie. de Fonderie de Plessisville, incorp. par let. pat. Qué. 16 Juin 73 ; Gaz. Off. Qué. 73, p. 1005, 82, p. 2304.

Fonthill Canning and Fruit Drying Co., incorp. by Ont. let. pat. 8 Dec. 80, Ont. Gaz. 80.

Foote, Jonathan, Road all., C. 57, c. 200.

Forbes, *Vide* R. Forbes.

" **Drainage Works**, O. 93, c. 83.

" **Trochilic Steam Engine Central Co. of Canada**, incorp. by C. 86, c. 109.

Ford, David B. Ogden, Estate, C. 62, c. 103 ; O. 69, c. 73.

Fordwich Cheese and Butter Factory, incorp. by Ont. let. pat. 25 Jan. 79, Ont. Gaz. 79.

Foreign Mission Board of the Baptist Convention, incorp. by C. 89, c. 105, & O. 89, c. 91.

Forest Elevator and Milling Co. Ltd., incorp. by Ont. let. pat. 7 Apr. 91 ; diss. 95 ; Ont. Gaz. 91, 95.

" **and Stream Club**, incorp. by Q. 88, c. 68. Dt. of Montreal.

" Town, Ont. incorp., by Proc. 29 Sep. 88, Ont. Gaz. 88 ; *ante*, Villlage, R. S. O. c. 5.

" " **MacFadyen's Pleasure Park Co. of Forest**, incorp. by Ont. let. pat. 4 June 79, Ont. Gaz. 79.

Foresters, *Vide* Supreme Court.

Forks' Road Cheese Co., incorp. by Ont. let. pat. 22 Apr. 87, Ont. Gaz. 87. Tp. Wainfleet.

Formosa Butter and Cheese Co., incorp. by Ont. let. pat. 26 Feb. 85, Ont. Gaz. 85.

Forsyth, Que. Par., *Vide* St. Evariste.

" " Townp., er. 11 June 1849, Can. Gaz. 49, p. 6849 ; Q. 70[1]. c. 39.

Fort Coulonge, Que. Village, ér. par Proc. 10 Dec. 88, Gaz. Off. Qué. 88, p. 2214.

" **Erie and Buffalo Suspension Bridge and Tunnel Co.**, incorp. by C. 51, c. 172.

" " **Canal Co.**, incorp. by 7 W. IV, c. 46.

" " **Canning Co.**, incorp. by Ont. let. pat. 30 June 84, Ont.
" " Gaz. 84.

" " **Ferry Ry. Co.**, incorp. by O. 87, c. 76 ; O. 91, c. 86 ; O. 95, c. 96.

Fort Erie Grove Hotel Co. Ltd., incorp. by Ont. let. pat. 21 June 92, Ont. Gaz. 92. Tp. Bertie.

" " **Railway Co.**, *Vide* Canada Southern Ry. Co.

" " **Ship Canal Co.**, incorp. by C. 57, c. 158.

" " Village, Ont. incorp. by C. 57, c. 104; R. S. O. c. 5.

" **Garry Lodge No. One of the Independent Order of Good Templars**, incorp. by M. 83, c. 85.

" **George Assembly**, *Vide* Niagara Assembly.

" **McLeod Ranche Telegraph Co.**, incorp. by C. 84-5, c. 92.

" **Rouge**, Man. Mun., M. 81, c. 9; M. 84, c. 60; M. 91, c. 5, s. 10; included in Winnipeg.

" **William Curling Co. Ltd.**, incorp. by Ont. let. pat. 21 Jan. 93, Ont. Gaz. 93.

" " **Drug Co. Ltd.**, incorp. by Ont. let. pat. 18 Apr. 95, Ont. Gaz. 95.

" " **Electric Co. Ltd.**, incorp. by Ont. let. pat. 9 Mar. 91, Ont. Gaz. 91.

" " **Land Investment Co. Ltd.**, incorp. by Ont. let. pat. 2 Mar. 93, Ont. Gaz. 93. Toronto.

" " **Neebing Hotel Co.**, incorp. by Ont. let. pat. 28 Jan. 76, Ont. Gaz. 76.

" " **Street Ry. Co.**, incorp. by Ont. let. pat. 1 July 85, Ont. Gaz. 85.

" " Town, Ont., incorp. by O. 92, c. 70; O. 93, c. 63. Corporation of the Town of Fort William.

Fortierville, Que. Par., *Vide* Ste-Philomène.

Fortin, Jos. Abel, adm. Médecin, Physician, par Q. 95 [2], c. 94.

" Que. Townp., Gaspé, S. R. Q. s. 64.

Fossambault, Que. Par., *Vide* Ste-Catherine.

Foster, *Vide* George Foster.

Foucault, Que. Prot. Par., *Vide* St-Thomas.

Fournier, A., adm. Notaire, Notary, par C. 65 [2], c. 120.

" **Jacques**, Pont, bridge, R. Yamaska, C. 63 [1], c. 32; Q. 72, c. 80.

" **J. O.**, adm. Avocat, Advocate, par Q. 90 [2], c. 102.

Fournier, Townp., Que. ér. par Proc. 21 Mai 61, Can. Gaz. 61, p. 1307 ; limites ch. Proc. 29 Jan. 90, Gaz. Off. Qué. 90, p. 465.

Fox Tie-Plate Co. of Hamilton Ltd., incorp. by Ont. let. pat. 4 Aug. 94, Ont. Gaz. 94.

" Townp., Que. er. 1 Jan. 1842.

Foxton Phosphate Mining Co. Ltd., incorp. by Ont. let. pat. 27 Sep. 90, Ont. Gaz. 90 ; *ante*, Imp. incorpn.

Frampton, Que. Par., *Vide* St. Edouard, St. Malachie.

" Townp., er. 10 July 1806.

Franciscains, *Vide* Syndics Apostoliques.

Franciscaines, *Vide* Institut.

Frankfort Cheese Factory, incorp. under C. S. C. c. 63, notice, 1 Apr. 71, Ont Gaz. 71. Tp. Sidney.

Franklin, Man. Rural mun., M. 83, c. 1 ; M. 84, c. 11 ; M. 86, c. 52 ; M. 90, c. 55 M. 91, c. 11 ; M. 95, c. 33, s. 12 ; R. S. M. c. 102.

" **Petroleum Co.**, incorp. by Can. let. pat. notice, 29 Aug. 66, Can. Gaz. 66, p. 3161.

" Townp., Ont. R. S. O. c. 5.

" " Que. er. by C. 57, c. 120 ; Farmers' Club, Govt. notice, 15 Mar. 94.

Fraser, Townp., Ont. R. S. O. c. 5.

" **W. & E.**, Sale, C. 55, c. 250.

Fraserville, Que.:

" **Compagnie de Pouvoirs Electriques de Fraserville**, incorp. par let. pat. Qué. 30 Oct. 95, Gaz. Off. Qué. 95, p. 2508. Fraserville Electric Power Co.

" Ville, Town, incorp. par. Q. 74, c. 47 ; Q. 83, c. 80 ; Q. 95 2, c. 53 ; cadastre corrigé, Q. 84, c. 36 ; *ante*, Village, Rivière du Loup, ér. par Proc. 26 Juin 50, Can. Gaz. 50, p. 8993 ; chef-lieu, county town, C. 47, c. 7 ; chef-lieu, district town, Q. 81, c. 23, Proc. 20 Oct. 83, Gaz. Off. Qué. 83, p. 1723 ; bureau d'enregistrement, registry office, Q. 93, c. 46. La Ville de Fraserville, the Town of Fraserville. *Vide* Rivière du Loup (Témiscouata).

Frazer, *Vide* Wm. A. Frazer.

Fréchette, F., Pont, Bridge, R. du Sud, 53 Geo. III, c. 10.

Fredericksburg, Ont. commonly called Delhi ; & *Vide* Ernestown.

" **Petroleum Co.**, incorp. by Can. let. pat. notice, 26 Jan. 67, Can. Gaz. 67, p. 228.

" Townp., Ont. 7 Geo. IV, c. 16 ; North, South, C. 57, c. 114 ; R. S. O. c. 5.

Fredericton, Railway to Prince William, Subsid., C. 86, c. 10, C. 90, c. 5 ; to Westfield Station, Subsid., C. 90. c. 2.

" **and St. Mary's Bridge Co.**, incorp. by C. 71, c. 51 ; Subsid., C. 89, c. 3.

" " " **Railway Bridge Co.**, incorp. by C. 84-5, c. 26 ; C. 87, c. 26.

Free Grant Townps., O. 71-2, c. 21 ; O. 74, cc. 22, 23 ; R. S. O. c. 25, ss. 23, 24.

" **Homestead Co. Ltd.**, incorp. by Can. let. pat. 6 May 90, Can. Gaz. 89-90, p. 2221. Montreal.

" **Methodist General Conference of Ontario, in Canada**, incorp. by O. 84, c. 85.

" **Will Baptists**, 4 W. IV, c. 20 ; 6 W. IV, c. 49. *Vide* Hatley.

Freehold Association of Ottawa, incorp. by Ont. let. pat. 5 Sep. 83, Ont. Gaz. 83.

" **Loan and Savings Co.**, incorp. as Freehold Permanent Building Society of Toronto ; name ch. by C. 73, c. 104 ; C. 86, c. 103 ; C. 87, cc. 111, 112 ; powers by M. 82, c. 42.

" **Permanent Building Society of Toronto**, *Vide* next above.

Freelton Flour Manufacturing Co., incorp. by Can. let. pat. notice, 8 Dec. 55, Can. Gaz. 56, p. 4 ; C. 58, c. 20.

Freeman, *Vide* W. A. Freeman.

" Townp., Ont. R. S. O. c. 5.

Freemasons, *Vide* Grand Lodge.

Frelighsburg Grammar School, incorp. by C. 57, c. 185 ; Q. 70[2], c. 49.

" Par., Que. *Vide* St. François-d'Assise.

" Village, er. by Proc. 11 Sep. 66, Can. Gaz. 66, p. 3383.

French River Boom Co. Ltd., incorp. by C. 94, c. 107.

" " **Tug Co. Ltd.**, incorp. by Can. let. pat. 13 Nov. 90, Can. Gaz. 90-1, p. 923. Windsor, O.

" Townp., Ont. R. S. O. c. 5.

Frenette, Jos., adm. Médecin, Physician, par Q. 92, c. 115.

Frères de la Charité, *Vide* Montréal (Frères.)

" **des Ecoles Chrétiennes**, incorp. par Q. 75 [2], c. 80. *Vide* Brothers.

" **de l'Instruction Chrétienne**, *Vide* Congrégation.

" **Maristes**, *Vide* Congrégation.

" **Prêcheurs**, *Vide* Dominicains.

" **du Sacré-Cœur**, incorp. par Q. 75 [2], c. 79.

" **de St. Gabriel**, *Vide* Institut.

Freswick, Ont. Townp., R. S. O. c. 5.

Friends' Seminary of Ontario, Trustees of the, O. 70-1, c. 94. Duffins Creek, O.; *ante*, Friends' or Quakers' Seminary, incorp. by C. 47, c. 104. Tp. Hallowell.

" **Society of**, *Vide* Quakers.

Front, Ont. Townps., *Vide* Escott, Leeds and Lansdowne, Yonge.

" of Yonge and Front of Escott, Ont. Townp., O. 88, c. 48. *Vide* Yonge.

Frontenac, County, Ont. 8 Vic. c. 7; C. 51, c. 5; separation, Proc. 21 Aug. 63, 13 Sep. 64, Can. Gaz. 63, p. 2402, 64, p. 2846; C. 60, c. 39; C. 65 [1], c. 25; O. 71-2, c. 57; O. 78, c. 33; O. 81, c. 36; R. S. O. c. 5.

" **Loan and Investment Society**, Man. licence, Wm. Egerton Perdue and Thomas Robinson, Agents, notice, 2 Jan. 92, Man. Gaz. 92.

Frothingham, G. A., Will, Q. 85, c. 85.

Fruit Growers Association of Ontario, O. 68, c. 29; notice, 28 Mar. 68, Ont. Gaz. 68; R. S. O. c. 39, ss. 3, 65. & *Vide* O. 95, c. 11.

" **Spice and Botanic Extract Co. of Plantagenet Ltd.**, incorp. by Ont. let. pat. 20 Oct. 92, Ont. Gaz. 92.

Fullarton, Ont. Townp., R. S. O. c. 5.

Fuller, Chas. John, adm. Barrister-at-law, by O. 73, c. 159.

" **Cynthia**, vested rights, O. 88, c. 82.

Fulton Jewel Manufacturing Co. of Toronto Ltd., incorp. by Ont. let. pat. 6 June 95, Ont. Gaz. 95.

" **John Napier**, adm. Advocate, Avocat, by Q. 86, c. 94.

Furnace Falls Iron Co. of Ontario, incorp. by Ont. let. pat. 12 Sep. 83, Ont. Gaz. 83. Tp. Snowdon.

G

Gabriel Farm Dairy Co., incorp. by Que. let. pat. 14 Nov. 74, Que. Off. Gaz. 74, p. 1990. Montreal.

Gaddy, Wm., land grant, M. 84, c. 58.

Gage, H. M., Marriage settlement, C. 66, c. 170.

" **Nathan**, Estate, C. 61, c. 134 ; C. 62, c. 105.

" *Vide* W. J. Gage.

Gagné, *Vide* de Gagné.

Gagnon, Laurent, Pont, bridge, R. Etchemin, Q. 83, c. 58.

" Townp., Que. ér. par Proc. 16 Juil. 94, Gaz. Off. Qué. 94, p. 1680.

Gainsborough, Ont. Townp., C. 63 [1], c. 13 ; R. S. O. c. 5. & *Vide* Township of Gainsborough.

Galarneau, Frs.-Xavier et Mag. C., Pont, bridge R. L'Assomption, C. 75, c. 97.

Galbraith, Ont. Townp., R. S. O. c. 5.

Gall Lumber Manufacturing Co. of Toronto Ltd., incorp. by Ont. let. pat. 16 Feb. 93, Ont. Gaz. 93.

Galt, Ont.:

" **Cheese Manufacturing Co.**, incorp. by Ont. let. pat. 7 Apr. 81, Ont. Gaz. 81. Tp. No. Dumfries.

" **Curling and Skating Rink Co.**, incorp. by Ont. let. pat. 11 Jan. 77, Ont. Gaz. 77.

" **Electric Light and Power Co. Ltd.**, incorp. by Ont. let. pat. 9 July 86, Ont. Gaz. 86.

" **Gas-Light Co.**, incorp. under R. S. O. c. 157, 10 Dec. 86 ; *ante*, 25 Nov. 82 ; Ont. Gaz. 82, 86.

" **and Guelph Ry. Co.**, incorp. by C. 52-3, c. 42 ; C. 55, c. 70 ; C. 57, c. 147 ; O. 78, c. 46.

" **Imperial Hotel Co. of Galt**, incorp. by Ont. let. pat. 8 Dec. 81, Ont. Gaz. 81.

Galt Junction Ry. Co., incorp. by O. 82, c. 50.

" **Knitting Co.**, incorp. by Ont. let. pat. 29 Apr. 81, Ont. Gaz. 81.

" **Preston and Hespeler Street Ry. Co. Ltd.**, incorp. by Ont. let. pat. 12 Nov. 90, as Galt and Preston Street Ry. Co. Ltd.; Supp. let. pat. (2), 25 Jan. 95; name ch. by Ont. or. in council, 10 Apr. 95; Ont. Gaz. 90, 95.

" **and Preston Street Ry. Co. Ltd.**, *Vide* next above.

" **Railway** from Village of Doon, O. 71-2, c. 63.

" **Rink Co. Ltd.**, incorp. by Ont. let. pat. 17 Dec. 87, Ont. Gaz. 87.

" **Thomas**, Title, C. 60, c. 149.

" Town, incorp. by C. 56, c. 17; C. 59, c. 73; O. 71-2, c. 63; limits, Proc. 5 Oct. 88, Ont. Gaz. 88; O. 89, c. 60; R. S. O. c. 5; *ante*, Village, C. 49, c. 81; agreement, C. 72, c. 62.

" **Victoria Rink Co. of Galt**, incorp. by Ont. let. pat. 9 Feb. 87, Ont. Gaz. 87.

Galt, Que. Townp., er. by Proc. 22 Oct. 66, Can. Gaz. 66, p. 4088.

Galvin, B., adm. Attorney, &c. by C. 55, c. 251.

Galway Mining Co., incorp. by Ont. let. pat. notice, 25 July 68, Ont. Gaz. 68.

" Townp., Ont. C. 57, c. 76; R. S. O. c. 5.

Gamble, J. W., Road all., C. 57, c. 208.

Game Protection Clubs, *Vide* Clubs.

Gamon, Chas., adm. Barrister-at-law, by O. 68-9, c. 84.

Gananoque, Ont.:

" **Carriage Co.**, incorp. by Ont. let. pat. 16 Sep. 85; Supp. let. pat. 23 Sep. 87; Ont. Gaz. 85, 87.

" **Drifters' Club of Gananoque Ltd.**, incorp. by Ont. let. pat. 6 June 95, Ont. Gaz. 95.

" **Electric Light and Water Supply Co. Ltd.**, incorp. by Ont. let. pat. 11 Oct. 89, Ont. Gaz. 89.

" **Fence and Cresting Co.** incorp. by Ont. let. pat. 29 June 88, Ont. Gaz. 88.

Gananoque Furniture and Undertaking Co. Ltd., incorp. by Ont. let. pat. 3 Apr. 91, Ont. Gaz. 91.

" **Gear Co. Ltd.**, incorp. by Ont. let. pat. 18 June 91, Ont. Gaz. 91.

" **Hotel Co. Ltd.**, incorp. by Ont. let. pat. 13 Nov. 95, Ont. Gaz. 95.

" **Perth and James' Bay Ry. Co.**, *Vide* Thousand Islands Ry. Co.

" **and Rideau Ry. Co.**, *Vide* Thousand Islands Ry. Co.

" **Spring and Axle Co.**, incorp. by Ont. let. pat. 19 Nov. 84, Ont. Gaz. 84.

" " **Manufacturing Co.**, incorp. by Ont. let. pat. 14 Sep. 76, Ont. Gaz. 76.

" Town, incorp. by Proc. 28 Nov. 89, Ont. Gaz. 89 ; O. 91, c. 68 ; O. 94, c. 66 ; O. 95, c. 66 ; *ante*, Village. R. S. O. c. 5.

" **Water and Power Co.**, incorp. by O. 68, c. 67 ; O. 82. c. 74.

" **and Wiltsie Navigation Co.**, incorp. by C. 72, c. 94 ; *ante* 6 W. IV, c. 8 ; 7 W. IV, c. 69.

Garafraxa, Ont. Townps., O. 68-9, c. 13 ; East, West, R. S. O. c. 5 ; East, O. 74-5, c. 31.

Garden City Carpet Manufacturing Co. of Ontario Ltd., incorp. by Ont. let. pat. 30 Jan. 95 ; diss. 95 ; Ont. Gaz. 95.

" **Island**, Ont. Village, R. S. O. c. 5.

" **River Copper Mining Co.**, incorp. by C. 47, c. 76.

Gardner Sewing Machine Co., incorp. by Ont. let. pat. 2 Aug. 70 ; by-law, notice, 25 Oct. 73 ; Ont. Gaz. 70, 73. Hamilton.

Garneau, Didier, adm. Dentiste, par Q. 94, c. 106.

" Townp., Que. ér. par Proc. 15 Jan. 63, Can. Gaz. 63, p. 138.

Garthby, Que. Par., *Vide* St. Olivier.

" Townp., er. by Proc. 26 May 55, Can. Gaz. 55, p. 741 ; Farmers' Club, Govt. notice, 22 Feb. 94.

Gartshore Car Wheel Manufacturing Co. of Toronto, incorp. by Ont. let. pat. 16 Feb. 82, Ont. Gaz. 82.

Gas and Water Companies, Ont. R. S. O. c. 164 ; *Vide* Water, Light and Heat. Que. S. R. Q. 5798 ; *Vide* Aqueduc, Eclairage.

Gaspé, Que.:

" Bassin, Chef-lieu, county town, C. 47, c. 7 ; Hâvre, harbour, A. Painchaud, tarif, wharf tolls, Gaz. Off. Qué. 3 Août 80, p. 2735.

" **Bay Mining Co.**, judicial incorp. notice, 8 Feb. 62, Can. Gaz. 62, p. 269 ; C. 65 [2], c. 89.

" " Townp., Nord, Sud, North, South, cr. 1 Jan. 1842 ; Iles ann. Islands ann. Proc., (2) 11 Nov. 80, Gaz. Off. Qué. 80, pp. 3360, 3365 ; South, sud, C. 66. c. 65.

" Comté, County, C. 49, c. 126 ; C. 53, c. 152 ; C. 55, c. 100, s. 4 ; C. 65 [2], c. 52, s. 10, & c. 55 ; Q. 69, c. 40 ; Q. 75 [1], cc. 21, 22 ; Q. 90 [1], c. 11 ; Q. 95 [2], c. 6 ; S. R. Q. s. 64.

" District, S. R. Q. s. 70, & C. P. C. 1355 ; *ante*, 48 Geo. III, cc. 25, 35 ; 54 Geo. III, c. 9 ; 1 Geo. IV, cc. 19, 20 ; 4 Geo. IV, c. 15 ; 7 Geo. IV, c. 15 ; 9 Geo. IV, c. 73 ; 2 W. IV, c. 51 ; 3-4 Vic., c. 5 ; 6 Vic., c. 12 ; 7 Vic., c. 17 ; 8 Vic., c. 52 ; 9 Vic., c. 53 ; C. 47, cc. 30, 40 ; C. 49, cc. 38, 40, 59, 112 ; C. 53, c. 215 ; C. 59, c. 62 ; anciens régistres, old registers, C. 62, c. 17.

" **Fishery and Coal Mining Co.**, incorp. by 7 Vic., c. 45 ; 8 Vic., c. 97 ; also Imp. incorpn.

" Hâvre, Harbour, C. 59, c. 62 ; *Vide ante*, Gaspé Bassin.

" **Literary Institute Co.**, incorp. by Que. let. pat. 11 Jan. 69, Que. Off. Gaz. 69, p. 33.

" Mun., part. ann. au Village, avis, 17 Déc. 85, Gaz. Off. Qué. 85, p. 2272.

" Par., *Vide* St. Albert.

" Pêcheries, fisheries, 47 Geo. III, c. 12 ; 48 Geo. III, c. 31 ; 52 Geo. III, c. 4 ; 54 Geo. III, c. 4 ; 4 Geo. IV, c. 1 ; 5 Geo. IV, c. 15 ; 9 Geo. IV, cc. 42, 51 ; 1 W. IV, c. 22 ; 6 W. 4, c. 57 ; 4-5 Vic. c. 36, & c. 57, s. 21.

" Régistres, 2 W. IV, c. 51 ; C. 62, c. 17.

" Sociétés d'Agriculture, C. 57, c. 117 ; Q. 78 [1], c. 5, s. 6 ; Q. 90 [1], c. 23.

Gaspé, Village, incorp. par Proc. 9 Déc. 73, Gaz. Off. Qué. 73, p. 1917 ; part. de mun. de Gaspé ann. avis, 17 Déc. 85, Gaz. Off. Qué. 85, p. 2272.

Gaspesia Ry. Co., incorp. by Q. 93, c. 68.

Gastonguay, Vve Benj., Succ., Q. 90², c. 99.

Gatineau Point, Pointe à, Qué. Village, ér. par Proc. 29 Déc. 75 ; limites, ch. Proc. 25 Oct. 92 ; Gaz. Off. Qué. 75, p. 2864, 92, p. 2409.

" **Railway**, *Vide* Ottawa and Gatineau Ry. Co.

Gatling Gold and Silver Mining Co., *Vide* Canada Consolidated Gold Mining Co.

Gautier, Qué. Townp., Berthier, S. R. Q. s. 64.

Gazette Printing Co., incorp. by C. 79, c. 78.

Gayhurst, Que. Townp., er. by Proc. 30 Apr. 68, Can. Gaz. 68, p. 1175 ; part er. as mun. notice, 28 Jan. 84, Que. Off. Gaz. 84, p. 310 ; Farmers' Club, Govt. notice, 8 Mar. 94.

Geary Brothers Canadian Stock Breeders and Importers Association Ltd., incorp. by Can. let. pat. 25 Aug. 83, Can. Gaz. 83-4. London.

Gebhardt-Berthiaume Lithographic and Printing Co., incorp. by Que. let. pat. 11 Jan. 84, Que. Off. Gaz. 84, p. 117 ; diss. 95, Que. Off. Gaz. 95. Cie. de Lithographie et d'Imprimerie Gebhardt-Berthiaume.

Gem Soap Co. of Toronto Ltd., incorp. by Ont. let. pat. 7 Dec. 92, Ont. Gaz. 92.

Gendreau, Que. Townp., ér. par Proc. 16 Oct. 90, Gaz. Off. Que. 90, p. 2358.

Gendron Manufacturing Co., incorp. by Que. let. pat. 5 Nov. 85, Que. Off. Gaz. 85, p. 1982. Coaticook.

" " **Co. of Ontario Ltd.**, incorp. by Ont. let. pat. 22 Aug. 87 ; Supp. let. pat. 3 Feb. 93 ; Ont. Gaz. 87, 93. Toronto.

General Annual Conference, *Vide* Free Methodist.

" **Drainage and Land Improvement Co. of Upper Canada**, incorp. by C. 55, c. 222. *Vide* Upper Canada Land Improvt.

" **Importation Co. Ltd.**, incorp. by Can. let. pat. 25 Mar. 95, Can. Gaz. 94-5, p. 1691. Montreal.

General Trust Corporation of Canada, incorp. by C. 94, c. 115.

Gentilly, Que. Par., *Vide* St. Edouard ; Cercle Agricole, avis off, 29 Avr. 93.

Geographical Society of Quebec, incorp. by C. 79, c. 77. Société Géographique de Québec.

Geo. E. Tuckett and Son Co. Ltd., incorp. by Can. let. pat. 28 May 92, Can. Gaz. 91-2, p. 2256. Hamilton.

George Bishop Engraving and Printing Co. Ltd., incorp. by Can. let. pat. 15 May 84, Can. Gaz. 83-4 ; diss. 95, Que. Off. Gaz. 95.

" **Fair Manufacturing Co.**, incorp. by Ont. let. pat. 26 May 76, Ont. Gaz. 76. Millbrook.

" **Foster**, *Vide* British America Starch Works.

" **Gillies Co. Ltd.**, incorp. by Ont. let. pat. 6 June 95, Ont. Gaz. 95. Gananoque.

" **Heenan Mining Co.**, incorp. by Man. let. pat. 18 Apr. 83, Man. Gaz. 83. Winnipeg.

" **H. Harper Farmers' Milling Co. of Wentworth Ltd.**, incorp. by Ont. let. pat. 16 Aug. 93, Ont. Gaz. 93. Tp. Wt. Flamborough.

" **Mathews Co. Ltd.**, incorp. by Can. let. pat. 5 Oct. 94, Can. Gaz. 94-5, p. 576. Peterborough.

" **Moorehead Manufacturing Co.**, incorp. by Ont. let. pat. notice, 12 Apr. 73 ; diss. 81 ; Ont. Gaz. 73, 81. London.

" **T. Smith Middlings Purifier Co. of Canada**, incorp. by Can. let. pat. 5 Feb. 84, Can. Gaz. 83-4.

" **W. Shaver Co, of Toronto Ltd.**, incorp. by Ont. let. pat. 2 Feb. 89, Ont. Gaz. 89.

Georgetown, Ont. Village, R. S. O. c. 5 ; Rail or Tramway, *Vide* Pearson, James.

Georgeville, Que. **Camperdown Hotel Co.**, incorp. by Que. let. pat. 28 Nov. 83, Que. Off. Gaz. 83, p. 1897 ; diss. 86, id. 86.

Georgian Bay Box and Planing Mill Co. of Midland Ltd., incorp. by Ont. let. pat. 16 Feb. 93, Ont. Gaz. 93.

" **Consolidated Lumber Co.**, incorp. as Georgian Bay Lumber Co. of Ontario, by O. 71-2, c. 99 ; re-incorp. by Ont. let. pat. 1 Aug. 76, as Georgian

Bay Lumber Co.; Supp. let. pat. 4 Dec. 79; name ch. and re-incorp. by Supp. let. pat. 21 June 83; diss. 93; Ont. Gaz. 76, 79, 83, 93. Waubaushene.

Georgian Bay Fish Co. Ltd., incorp. by Ont. let. pat. 14 Mar. 94, Ont. Gaz. 94.

" **Island Resort Co.**, incorp. by Ont. let. pat. 29 Apr. 86, Ont. Gaz. 86. Toronto.

" **and Lake Huron Ry. Co.**, incorp. by O. 86, c. 67.

" **Lumber Association**, incorp. by O. 70-1, c. 71.

" " **Co.**, incorp. by Can. let. pat. 13 Feb. 71, Can. Gaz. 70-1, p. 874. Orillia.

" " **Co.**, *Vide* Georgian Bay Consolidated Lumber Co.

" " **Co. Ltd.**, incorp. by Can. let. pat. 13 May 93, Can. Gaz. 92-3, p. 2142. Waubaushene.

" " **Co. of Ontario**, *Vide* Georgian Bay Consolidated Lumber Co.

" **Portland Cement Co. Ltd.**, incorp. by Ont. let. pat. 4 Oct. 94, Ont. Gaz. 94. Owen Sound.

" **Sawlog Salvage Co. Ltd.**, incorp. by Ont. let. pat. 22 Mar. 93, Ont. Gaz. 93. Penetanguishene.

" **Ship Canal and Power Aqueduct Co.**, incorp. by O. 94, c. 97; O. 95, c. 117.

" **Transit Co. Ltd.**, incorp. by Can. let. pat. 3 Aug. 86, Can. Gaz. 86-7, p. 532. Owen Sound.

" **Transportation Co. Ltd.**, incorp. by Ont. let. pat. 22 June 77; Supp. let. pat. 23 May 78; Ont. Gaz. 77, 78. Collingwood.

" **and Wellington Ry. Co.**, *Vide* Grand Trunk, Georgian Bay and Lake Erie Ry. Co.

" **Wood Supply Co. Ltd.**, incorp. by Ont. let. pat. 12 Oct. 92, Ont. Gaz. 92. Barrie.

Georgina, Ont. Townp., C. 53, c. 96; R. S. O. c. 5. School lot at, 7 W. IV, c. 36. Church of England Parish at, C. 57, c. 221.

Germain, Henri Arsène, adm. Avocat, Advocate, par Q. 85, c. 86. *Vide* Langlois.

German Evangelical Congregation of Montreal, incorp. by C. 54, c. 59.

" **Printing and Publishing Co. of Berlin Ltd.**, incorp. by Ont. let. pat. 11 Nov. 91, Ont. Gaz. 91.

" **Union Cheese Manufacturing Co.**, incorp. by Ont. let. pat. 8 May 79, Ont. Gaz. 79.

Gibbard Furniture Co. of Napanee Ltd., incorp. by Ont. let. pat. 6 Apr. 92, Ont. Gaz. 92.

Gibbs-Franchot-MacLaren Co. Ltd., incorp. by Can. let. pat. 5 June 94, Can. Gaz. 93-4, p. 2316. Buckingham.

" **Thos. N.**, Road all., C. 57, c. 209.

Gibraltar Point, Light-house, 7 Geo. IV, c. 9. (1826.)

Gibson, *Vide* A. M. Gibson.

" Townp., Ont. R. S. O. c. 5.

Gilbert Blasting and Dredging Co. Ltd., incorp. by Can. let. pat. 6 Feb. 83, Can. Gaz. 82-3. Montreal.

" **Bros. Engineering Co. Ltd.**, incorp. by Can. let. pat. 6 Nov. 85, Can. Gaz. 85-6, p. 766. Montreal.

" **and Chaudière Gold Fields Co. of Canada Ltd.**, Imp. incorpn.; Que let. pat. 26 June 90, Que. Off. Gaz. 90, p. 1642.

" " **Gold Fields and Mining Co. of Canada**, incorp. by Que. let. pat. 9 Aug. 73, Que. Off. Gaz. 73, p. 1300; diss. 77, id. 77.

Gilkison, A., adm. Attorney &c. C. 47, c. 109.

Gillespie, *Vide* W. E. Gillespie.

Gillies Brothers Co. Ltd., incorp. by Can. let. pat. 28 Dec. 93, Can. Gaz. 93-4, p. 1131. Carleton Place.

" *Vide* George Gillies, John Gillies.

" Townp., Ont. R. S. O. c. 5.

Gilman, E. adm. Attorney &c. by C. 47, c. 110.

Gilmor, Ont. Townp., R. S. O. c. 5.

Gilmour and Co., River Moira, O. 82, c. 82; Tramway, O. 84, c. 60.

" **and Hughson Ltd.**, incorp. by C. 95, c. 89.

Gimli, Man. County, M. 81, c. 14; M. 83, c. 1; M. 84, c. 11; M. 86, c. 52.

Gimly, Rural Mun., M. 81, c. 13; M. 83, c. 1; M. 84, c. 11; M. 86, c. 52; M. 87, c. 32, s. 1; M. 90, c. 55; R. S. M. c. 102; M. 95, c. 17.

G. and J. Brown Manufacturing Co. Ltd. of Belleville, Ontario, incorp. by Ont. let. pat. 26 Mar. 87; Supp. let. pat. 26 Apr. 90; Ont. Gaz. 87, 90.

Gladstone Cheese Manufacturing Co., incorp. by Ont. let. pat. 4 Aug. 75, Ont. Gaz. 75.

" **Lake Dauphin and Duck Mountain Ry. Co.,** incorp. by M. 83, c. 59; M. 86, c. 64.

" **and Sulphuret Gold Mining Co. of Ontario Ltd.,** incorp. by Ont. let. pat. 16 Feb. 82, Ont. Gaz. 82. Tp. Marmora.

" Town, Man., incorp. by Man. let. pat. 18 July 82, Man. Gaz. 82; M. 83, c 1, s. 34, & c. 69; M. 84, c. 11, s. 32, & c. 74; M. 86, c. 52, s. 25; M. 87, c. 28, s. 13; M. 89, c. 45, s. 2; M. 90, cc. 42, 43; M. 91, c. 19.

" Townp., Ont. R. S. O. c. 5.

Glamorgan, Ont. Townp., C. 58, c. 14; R. S. O. c. 5.

Glanford, Ont. Townp., R. S. O. c. 5.

Glasgow Canadian Land and Trus. Co. Ltd., incorp. by C. 73, c. 105; & Imp. incorpn.

" **Pottery Co. Iberville,** incorp. by Que. let. pat. 8 Sep. 77, Que. Off. Gaz. 77, p. 2788.

Glass, Ls. Gordon, adm. Advocate, avocat, by Q. 94, c. 102.

Glassford Organ and Piano Co. of Chatham Ltd., incorp. by Ont. let. pat. 22 July 90, Ont. Gaz. 90.

Gleichen, Beaver Lake and Victoria Ry. Co., incorp. by C. 94, c. 74.

Glen Allan Joint Stock Woollen and Manufacturing Co., incorp. by Can. let. pat. 26 May 66, Can. Gaz. 66, p. 1899.

" **Brick Co.,** incorp. by Que. let. pat. 10 June 68, Can. Gaz. 68, p. 1426. Montreal.

" **Cheese Factory Co. of Huntingdon,** incorp. by Ont. let. pat. 29 Apr. 86, Ont. Gaz. 86.

" **S.,** Bridge, pont, R. Richelieu, 1 W. IV, c. 49.

Glenannam, Railway to Wingham, subsid., C. 86, c. 10.

Glenboro' Farmers' Elevator Co. Ltd., incorp. by Man. let. pat. 26 Aug 92, Man. Gaz. 92.

Glencoe Agricultural Manufacturing Co. Ltd., incorp. by Ont. let. pat. 21 Oct. 82, Ont. Gaz. 82.

" **Recreation Park Association Ltd.**, incorp. by Ont. let. pat. 9 Oct. 91 ; diss. 95 ; Ont. Gaz. 91, 95.

" Village, Ont. R. S. O. c. 5.

Glendale, Man. Rural mun., M. 83. c. 1 ; M. 84, c. 11 ; M. 86, c. 52 ; M. 94, c. 44.

Glendower Co., incorp. by Ont. let. pat. notice, 28 June 73, Ont. Gaz. 73. Tp. Bedford.

Glenelg, Ont. Townp., R. S. O. c. 5.

Glengarry, County, Ont. 59 Geo. III, c. 3 ; 8 Vic. c. 7 ; C. 51, c. 5 ; R. S. O. c. 5.

" " **Agricultural Society**, O. 70-1, c. 68.

" **Ranche Co.**, incorp. by Can. let. pat. 3 May 86, Can. Gaz. 85-6, p. 1579. Winnipeg.

" **Reformer Newspaper Co. Ltd.**, incorp. by Ont. let. pat. 6 Jan. 92 ; Supp. let. pat. 20 Mar. 94 ; Ont. Gaz. 92, 94.

" **Review Printing and Publishing Co.**, incorp. by Ont. let. pat. 18 Oct. 83, Ont. Gaz. 83. Alexandria.

" **Times Printing Co.**, incorp. by Ont. let. pat. 9 Mar. 82, Ont. Gaz. 82. Lancaster.

Glen-Grove Club, incorp. by Ont. let. pat. 26 Sep. 86, Ont. Gaz. 86. Tp. York.

Glenmajor Angling Co. Ltd., incorp. by Ont. let. pat. 7 May 95, Ont. Gaz. 95.

Glenwood, Man. Rural mun., M. 83, c. 1 ; M. 84, c. 11 ; M. 86, c. 52 ; M. 90, c. 55 ; R. S. M. c. 102 ; wards, Proc. 29 July 92, Man. Gaz, 92.

Globe Cattle Co. Ltd., incorp. by Can. let. pat. 10 May 83 ; Supp. let. pat. 5 Feb. 84 ; Can. Gaz. 82-3, 83-84. Toronto.

" **Furniture Co. Ltd.**, incorp. by Ont. let. pat. 13 Aug. 89, Ont. Gaz. 89. Walkerville.

" **Hat and Cap Manufacturing Co. of Toronto Ltd.**, incorp. by Ont. let. pat. 31 Aug. 92, Ont. Gaz. 92.

Globe Lightning Rod Co., incorp. by Ont. let. pat. 31 May 78, Ont. Gaz. 78. London.

" **Mutual Fire Insurance Co.**, diss. 88, Ont. Gaz. 88.

" " **Life Insurance Co.**, diss. 79, Que. Off. Gaz. 79.

" **Printing Co.**, incorp. by C. 66, c. 123 ; C. 77, c. 84 ; C. 92, c. 75.

" **Savings and Loan Co. of Toronto**, Man. licence, Wm. Redford Mulock, Agent, notice, 19 Aug. 93, Man. Gaz. 93.

" **Tobacco Co.**, incorp. by Ont. let. pat. 28 May 80, Ont. Gaz. 80. Windsor.

" " **Works Co. of London Ltd.**, incorp. by Ont. let. pat. 19 Nov. 90, Ont. Gaz. 90.

" **Woollen Mills Co.**, incorp. by Que. let. pat. 21 Apr. 87, Que. Off. Gaz. 87, p. 889. Montreal.

" **Works Co. of London, Ontario**, incorp. by Ont. let. pat. 30 June 81, Ont. Gaz. 81.

Gloucester, Ont. Townp., C. 45, c. 65 ; C. 46, c. 49 ; C. 63 [1], c. 9 ; R. S. O. c. 5.

Glover Towing Co. Ltd., incorp. by Can. let. pat. 22 Dec. 93, Can. Gaz. 93-4, p. 1270. Sarnia.

" **Christiana Filman**, relief, C. 90, c. 109.

Goderich, Ont.:

" **and Canadian Pacific Junction Ry. Co.**, *Vide* Goderich and Wingham Ry. Co.

" **Curling and Skating Association Ltd.**, incorp. by Ont. let. pat. 23 May 95, Ont. Gaz. 95.

" **Foundry and Manufacturing Co.**, incorp. by Ont. let. pat. notice, 3 May 73, Ont. Gaz. 73.

" Harbour, 7 W. IV, c. 50.

" **Horticultural Society**, formed under General Act, notice, 27 Jan. 69, Ont. Gaz. 69.

" **Knitting Co. Ltd.**, incorp. by Ont. let. pat. 18 Dec. 95, Ont. Gaz. 95.

" **Organ Co. Ltd.**, incorp. by Ont. let. pat. 10 July 89, Ont. Gaz. 89.

" **Petroleum Co.**, incorp. ? ; Can. let. pat. 11 Feb. 67, Can. Gaz. 67, p. 487.

Goderich Summer Hotel Co., incorp. by Ont. let. pat. 30 June 75, Ont. Gaz. 75.

" Town, C. 49, c. 81; limits, Proc. 25 Sep. 52, Can. Gaz. 52, p. 13285; C. 57, cc. 87, 88; O. 92, c. 71; R. S. O. c. 5.

" " Church land, O. 69, c. 57.

" Townp., C. 61, c. 60; R. S. O. c. 5.

" **and Wingham Ry. Co.**, incorp. as Goderich and Canadian Pacific Junction Ry. Co. by C. 87, c. 91; name ch. by C. 90. c. 51; Subsid., C. 92, c. 5.

Godmanchester, Que, Townp., cr. 10 May 1811; C. 57, c. 119; Q. 70[1], c. 40.

Goff, Annette Marion, relief, C. 92, c. 96.

Gold Rock Mining and Milling Co. of Algoma and Nipissing Ltd., incorp. by Ont. let. pat. 23 Jan. 92, Ont. Gaz. 92. Toronto.

" **Seal Oyster Co.**, incorp. by Man. let. pat. 17 Nov. 91, Man. Gaz. 91. Winnipeg.

" **and Silver Trading Co. of Toronto Ltd.**, incorp. by Ont. let. pat. 23 July 90, Ont. Gaz. 90.

Golden Cheese Factory Co., incorp. by Ont. let. pat. notice, 14 Jan. 71, Ont. Gaz. 71.

" **Mining and Smelting Co. of Canada Ltd.**, incorp. by Can. let. pat. 28 Nov. 90, Can. Gaz. 90-1, p. 966. Golden City, B. C.

Goldie and McCulloch Co. Ltd., incorp. by Can. let. pat. 21 Apr. 91, Can. Gaz. 90-1, p. 1988. Galt.

" **Milling Co. Ltd.**, incorp. by Can. let. pat. 27 June 94, Can. Gaz. 93-4, p. 2430. Ayr, O.

Goldsmiths' Stock Co. of Canada Ltd., incorp. by Can. let. pat. 14 June 88, Can. Gaz. 88-9, p. 54.

Goldstone Cheese and Butter Co., incorp. by Ont. let. pat. 23 Feb. 81, Ont. Gaz. 81.

Golfe St-Laurent, Pêcheries, fisheries, C. 52-3, c. 92; C. 57, c. 21; C. 58, cc. 86, 90; Navigation, *Vide* River St. Lawrence.

Good Roads Association of the Prov. of Quebec, incorp. under Q. 95[2], c. 22. Société pour l'amélioration des chemins de la Prov. de Québec.

Good Shepherd Female Refuge, name ch. from Good Shepherd Refuge for Fallen Women by Ont. or. in council, 3 Dec. 91, Ont. Gaz. 91.

" " **Refuge for Fallen Women,** *Vide* next above.

" **Templar Publishing Co. of Toronto,** incorp. by Ont. let. pat. 12 Jan. 87, Ont. Gaz. 87.

" **Templars,** *Vide* Order, Fort Garry, and next.

" **Templars' Fairy Lake Camp Association Ltd.,** incorp. by Ont. let. pat. 20 Dec. 89, Ont. Gaz. 89.

Gooderham and Worts Ltd., incorp. by Can. let. pat. 24 Nov. 82, Can. Gaz. 82-3. Toronto.

" **and Wright,** Mortgage, O. 82, c. 68.

Goodhue, Hon. Geo. Jervis, Estate, O. 70-1, c. 99.

Goodwin Law-Book and Publishing Co. of Toronto Ltd., incorp. by Ont. let. pat. 3 Aug. 92; Supp. let. pat. 1 Feb. 95; Ont. Gaz. 92, 95.

Goodyear Rubber Co. of Montreal, incorp. by Que. let. pat. 11 Dec. 78, Que. Off. Gaz. 78, p. 3576.

Goold Bicycle Co. Ltd., incorp. by Can. let. pat. 25 Mar. 88; Supp. let. pat. 8 Jan. 94; Can. Gaz. 87-8, p. 2194, 93-4, p. 1270. Brantford.

" **Shapley and Muir Co. of Brantford Ltd.,** incorp. by Ont. let. pat. 29 Dec. 92, Ont. Gaz. 93.

" *Vide* Gould.

Gordon, Townp., Ont. R. S. O. c. 5.

" **W. H. Lockhart,** adm. Attorney and Solicitor, O. 72, c. 118.

Gore Bank, *Vide* Canadian Bank of Commerce.

" **Bay,** Ont. Town, incorp. by O. 90, c. 85. Corporation of the Town of Gore Bay.

" District, 56 Geo. III, c. 19; 4-5 Vic. c. 75; 7 Vic. c. 40, 8 Vic. c. 7.

" **District Mutual Fire Insurance Co.,** O. 68, c. 56; O. 87, c. 86.

Gormully, Jos. James, adm. Attorney-at-law and Solicitor in Chancery, O. 74 [1], c. 100.

Gosfield, Ont. Townp., O. 87. c. 51; North, South, R. S. O. c. 5.

Goshen, Ont. Townp., R. S. O. c. 5.

Gosselin, Alexis, *Vide* suivant, next.

" **François**, Pont Ste-Marie, bridge, R. Boyer; *ante*, Alexis Gosselin, 52 Geo. III, c. 20; 7 Vic. c. 56; droits transportés à mun. St-Valier, 29 Mai 79, Gaz. Off. Qué. 79, p. 1984; Q. 81. c. 89; David Lamontagne substitué à ses droits, Q. 84, c. 94.

Gotham Cheese and Butter Manufacturing Co., incorp. by Ont. let. pat. 29 Apr. 81, Ont. Gaz. 81.

Gough, Ont. Townp., R. S. O. c. 5.

Goulburn, Ont. Townp., R. S. O. c. 5.

Gould, Adelia, Sale, O. 87, c. 98.

" **Ira**, and his sons, naturd. by C. 51, c. 43.

" **Lake Mining Co. Ltd.**, incorp. by Ont. let. pat. 27 Nov. 89, Ont. Gaz. 89. Sydenham.

" Townp., Ont. R. S. O. c. 5.

" *Vide* Goold.

Gower, Ont. Townp., North, South, R. S. O. c. 5.

Goynish, Que. Townp., er. by Proc. 15 Apr. 69, Que. Off. Gaz. 69, p. 378.

Grace, Oliver, Attainder, C. 49, c. 175.

Grafton Dairy Co., incorp. by Ont. let. pat. notice 4 Feb. 71, Ont. Gaz. 71. Tp. Haldimand.

" **Harbour Co.**, incorp. by 7 W. IV, c. 47; C. 83, c. 93.

Graham, A. A., adm., Dentist, by Q. 89, c. 118.

" **John**, relief, C. 84, c. 107.

" Townp., Ont. R. S. O. c. 5.

Granby, Que.:

" **Aqueduct Co.**, formed under C. S. C. c. 65, notice, 28 Feb. 83, Que. Off. Gaz. 83, p. 531.

" Par., *Vide* Notre-Dame, St. Alphonse.

" **Plank and Macadamized Road**, *Vide* Chambly; Turnpike Road, *Vide post*.

" **Rubber Co.**, incorp. by Que. let. pat. 1 Feb. 83, Que. Off. Gaz. 83, p. 356.

Granby, Société de Bienfaisance St. Jean-Baptiste de Notre-Dame de Granby, incorp. par Q. 87, c. 38.

" St. George's Church, Q. 92, c. 99.

" **and St. John's Turnpike Road**, 4 Vic. c. 11.

" Townp., er. 8 Jan. 1803; Farmer's Club, Govt. notice, 15 Feb. 94.

" Village, er. by Proc. 1 July 58, Can. Gaz. 58, p. 1352.

Grandbois, *Vide* de Villeneuve.

Grand Calumet, Que. Townp., ér. 5 Nov. 1846, Can. Gaz. 46, p. 3712; Pont, bridge, entre Bryson et Grand Calumet, fermé, closed, Proc. 11 Déc. 95, Gaz. Off. Qué. 95, p. 2729. Cercle Agricole, avis off. 18 Mai 93.

" **Council of the Catholic Mutual Benefit Association of Canada**, incorp. by C. 93, c. 90.

" **Division of the Order of the Sons of Temperance of Canada East**, incorp. by C. 55, c. 231; C. 64, c. 141; Subordinate Divisions, *Vide* next.

" " **of the order of the Sons of Temperance of Canada West**, incorp. by C. 51, c. 159; C. 56, c. 133; C. 63, c. 81; Subordinate Divisions, C. 51, c. 159, s. 4.

" **Falls Water Power and Boom Co.**, incorp. by C. 95, c. 77.

" **Junction Railroad Co.**, *Vide* Grand Trunk Ry. Co. of Canada, and next.

" " **Railway Co.**, *Vide* Midland Ry. of Canada.

" **Lake**, Railway to the Intercolonial Ry., Subsid., C. 84, c. 8; C. 89, c. 3.

" **Legion of Ontario Select Knights of Canada**, *Vide* Supreme Legion Select Knights.

" **Lodge of Manitoba Ancient Free and Accepted Masons**, incorp. by M. 84, c. 61.

" **Metis**, Que. *Vide* Metis.

" **Ontario Central Ry. Co.**, incorp. by O. 80, c. 55.

" **Orange Lodge of British America**, incorp. by C. 90, c. 105.

" " " **of Manitoba**, incorp. by M. 83, c. 92.

" **Oriental Ry.**, *Vide* Great Eastern Ry. Co.

" **River**, Ont. Dams, C. 55, c. 246; C. 57, c. 180; C. 86, c. 30.

Grand River Navigation Co., incorp. by 2 W. IV, c. 13; 3 W. IV, c. 21; 7 W. IV, c. 73; 4-5 Vic. c. 74; C. 49, c. 159; C. 51, c. 151; C. 53, cc. 139, 256; O. 68, c. 65; O. 70-1, c. 57.

" Temple, *Vide* Good Templars.

" **Trunk Employees Gold Mining Co.**, incorp. under C. S. C. c. 63, notice, 4 July 68, Ont. Gaz. 68. Cty Hastings.

" " **Georgian Bay and Lake Erie Ry. Co.**: Port Dover and Lake Huron Ry. Co., incorp. by O. 71-2, c. 53, O. 73, c. 88, O. 74[1], cc. 57, 58, O. 77, c. 74, O. 78, c. 50, O. 80, c. 65; Stratford and Huron Ry. Co., incorp. by C. 55, c. 184, C. 56, c. 26, C. 64, c. 88, rev. by O. 71-2, c. 51, O. 73, c. 87, O. 74[1], c. 58, O. 74[2], c. 55, O. 77, c. 79, O. 78, c. 54, O. 79, c. 66, O. 80, c. 65; Subsid., O. 75-6, c. 22, O. 81, c. 23; and Georgian Bay and Wellington Ry. Co., incorp. by O. 78, c. 47, O. 79, c. 56, O. 80, c. 53, O. 81, c. 63; subsid., O. 81, c. 23; amalgd. by O. 81, c. 69; C. 87, c. 66; C. 90, c. 63; C. 93, c. 49; and *Vide* O. 93, c. 77; Subsid., C. 89, c. 3, C. 93, c. 2.

" " **Railway Co. of Canada**, incorp. by C. 52-3, c. 37; union with Grand Trunk Ry. Co. of Canada East, (Trois Pistoles Ry.,) incorp. by C. 52-3, c. 38, and with Grand Junction RRd. Co., incorp. by C. 52-3, c. 43; Toronto and Guelph Ry. Co., incorp. by C. 51, c. 148, C. 52-3, c. 41; Quebec and Richmond Ry. Co., incorp. by C. 50, c. 116; and St. Lawrence and Atlantic RRd. Co., incorp. by C. 45, c. 25, C. 46, c. 79, C. 47, c. 65, C. 49, c. 176, C. 50, c. 118, C. 52-3, cc. 39, 47, 76; as Grand Trunk Ry. Co. of Canada, and Victoria Bridge, at Montreal, C. 52-3, c. 75, by C. 54, c. 33, under C. 52-3, c. 39; C. 55, cc. 174, 175; C. 56, c. 111; C. 57, c. 11; C. 58, cc. 52, 53; C. 60, c. 73; C. 61, c. 82; C. 62, c. 56; C. 63[2], cc. 53, 54; C. 64, c. 85; C. 65[1], c. 34; C. 66, c. 92; C. 67, c. 19; C. 70, c. 49; C. 72, cc. 62, 63, 64; C. 73, c. 18; C. 74, c. 65; C. 78, c. 25; C. 79, c. 11; C. 80, c. 8; C. 81, c. 37; C. 83, cc. 24, 54; C. 84, cc. 52, 53; C. 87, c. 57; C. 88, cc. 58, 59; C. 90, cc. 48, 49; C. 91, c. 69; C. 92, c. 39; C. 93, cc. 47, 48. & *Vide* Great Western Ry. Co. Ont. agreements, O. 70-1,

c. 55 ; O. 79, c. 55 ; O. 83, c. 47 ; O. 86, c. 53 ; O. 88, cc. 49, 67 ; O. 91, c. 73 ; O. 92, c. 90 ; O. 93, c. 57 ; O. 95, c. 85.

" " **Railway of Canada Superannuation and Provident Fund**, C. 74, c. 65.

" " **Railway of Canada East**, Trois Pistoles Ry., now part of the Grand Trunk Ry. Co. of Canada, and Intercolonial Ry.

" **Valley Elevator Co. Ltd.**, incorp. by Ont. let. pat. 5 Mar. 92, Ont. Gaz. 92.

" " **Railway Co.**, incorp. by O. 95, c. 97.

Grande-Baie, Que. Mun., ér. par C. 59, c. 69 ; chef lieu, county town, C. 47, c. 7. Cercle Agricole, avis off. 29 Avr. 93.

" **Ligne Mission**, incorp. by C. 55, c. 72 as Evangelical Society of la Grande Ligne ; name ch. by Q. 88, c. 59. Mission de la Grande Ligne.

" **Rivière**, Que. Par., *Vide* L'Assomption.

" **Vallée des Monts**, Que. Gaspé, S. R. Q. s. 64.

Grandes Piles, Railway to Lake St. John Ry., subsid., C. 84, c. 8, C. 85, c. 59.

Grandison, Que. Townp., Q. 82, c. 40 ; Proc. 21 Oct. 85, Gaz. Off. Qué. 85, p. 1942 ; DeSalaberry et Grandison, unis, avis, 22 Nov. 80, Gaz. Off. Qué. 80, p. 3564. Cercle Agricole, avis off. 29 Avr. 93.

Grange Co-operative Co., incorp. by Ont. let. pat. 23 Mar. 77, Ont. Gaz. 77. Napanee.

" **Provision Supply Co. of Ontario**, incorp. by Ont. let. pat. 14 Sep. 82, Ont. Gaz. 82. Toronto.

" **Trust**, *Vide* next.

" " **Ltd.**, incorp. by C. 83, c. 86 ; diss. C. 87, c. 116 ; *ante*, incorp. by Ont. let. pat. 10 Apr. 79 ; Supp. let. pat. 30 June 81 ; Ont. Gaz. 79, 81. Owen Sound.

" **Wholesale Supply Co.**, incorp. by Ont. let. pat. 18 Oct. 79, Ont. Gaz. 79. Toronto.

Grangers' Warehouse Co. of Oakville, incorp. by Ont. let. pat. 10 June 78, Ont. Gaz. 78.

Granite Mills, incorp. by Que. let. pat. 14 Jan. 85, Que. Off. Gaz. 85, p. 111. St. Hyacinthe.

Grant, Reuben Pitkin, Estate, C. 57, c. 196.

" **Lithographic Co. Ltd. of Toronto**, incorp. by Ont. let. pat. 11 Mar. 89, Ont. Gaz. 89.

" **Lottridge Brewing Co. Ltd.**, incorp. by Ont. let. pat. 27 Apr. 92, Ont. Gaz. 92. Hamilton.

" **Tanning Co. of Woodstock Ltd.**, incorp. by Ont. let pat. 1 Oct. 95, Ont. Gaz. 95.

" Townp., Ont. R. S. O. c. 5.

Grantham Academy, incorp. by 11 Geo. IV, c. 13; 7 W. IV, c. 84.

" **Navigation Co.**, incorp. by 1 Vic. c. 29.

" Townp., Ont. C. 63[1], c. 13; limits ch. by Proc. 29 Sep. 75, Ont. Gaz. 75; R. S. O. c. 5.

" Que. Par., *Vide* St. Eugène, St. Germain.

" " Townp., ér. 14 Mai 1800; C. 57, c. 41, s. 2; C. 60, c. 81; C. 63[2], c. 27, s. 3; Q. 74, c. 18; Q. 94, c. 67. Cercle agricole, avis off. 29 Avr. 93.

Granton Warehouse Joint Stock Co., incorp. by Ont. let. pat. 22 Feb. 81, Ont. Gaz. 81.

Grape Sugar Refining Co. of Canada Ltd., incorp. by Can. let. pat. 2 Aug. 81; Supp. let. pat. 8 Apr. 82; Can. Gaz. 81-2, pp. 227, 1640. Walkerville.

Graphic Co., incorp. by Que. let. pat. 5 Oct. 72, Que. Off. Gaz. 72, p. 1581; Q. 74, c. 56; Q. 80, c. 70. Montreal.

Graset, Ont. Townp., R. S. O. c. 5.

Grattan, Ont. Townp., O. 71-2, c. 21; O. 74[1], c. 22; R. S. O. c. 5.

Gravel (A) Lumber Co., incorp. by Que. let. pat. 10 Feb. 87, Que. Off. Gaz. 87, p. 352. Lévis.

" **Bay Mining Co. of Ontario Ltd.**, incorp. by Ont. let. pat. 25 Jan. 90, Ont. Gaz. 90. Toronto.

Gravenhurst Lumber and Timber Co. Ltd., incorp. by Ont. let. pat. 26 Feb. 78, Ont. Gaz. 78.

" **Park Association**, incorp. by Ont. let. pat. 18 Aug. 84, Ont. Gaz. 84.

Gravenhurst, Railway to Callender, subsid., C. 82, c. 14, C. 83, c. 25; from Muskoka, subsid., O. 75-6, c. 22.

" Town, Ont. incorp. by O. 87, c. 52; O. 89, c. 61; O. 91, c. 69; R. S. O. c. 5. Corporation of the Town of Gravenhurst.

Gray, John, Estate, C. 64, c. 164.

" **Young and Sparling Co. of Ontario Ltd.**, incorp. by Ont. let. pat. 2 Mar. 87, Ont. Gaz. 87. Seaforth.

Graybill Manufacturing Co. Ltd., incorp. by Ont. let. pat. 10 July 89, Ont. Gaz. 89. Waterloo.

Gream, Chas., adm. Attorney and Solicitor in Chancery, by O. 73, c. 160.

Great American and European Short Line Ry. Co., *Vide* Montreal and European Short Line Ry. Co.

" **Cranberry Marsh**, (Welland), C. 51, c. 139; C. 53, c. 221.

" **Eastern Ry. Co.**, incorp. by C. 82, c. 71; C. 83, c. 61; C. 91, c. 98; Q. 94, c. 5; Q. 95[2], c. 4; subsid., Q. 86, c. 77, Q. 88, c. 91; C. 87, c. 24, C. 89, c. 3, C. 90, c. 2, C. 91, c. 8, C. 93, c. 2. *Vide* South Shore Ry. Co. Cie. du chemin de fer Grand Oriental.

" **Expectations Oil Co.**, incorp. under C. S. C. c. 63, notice, 17 Feb. 68, Ont. Gaz. 68. Tp. Enniskillen.

" **Northern Insurance Guarantee Co. Ltd. of Manitoba**, incorp. by Man. let. pat. 29 May 93, Man. Gaz. 93. Winnipeg.

" " **Railway Co.**, incorp. by Q. 83, c. 87, Act in force, Proc. 23 May 83, Que. Off. Gaz. 83, p. 1013; Q. 86, c. 79; C. 84, c. 64; C. 92, c. 40. Subsid., Q. 82, c. 23, Q. 86, c. 77, Q. 88, c. 91, Q. 90[1], c. 101, Q. 90[2], c. 88, Q. 93, c. 3, s. 3, Q. 94, c. 5, Q. 95[1], c. 2, *Vide* s. 6; C. 84, c. 8, C. 90, c. 2, C. 91, c. 8, C. 93, c. 2, C. 94, c. 4. Cie. du chemin de fer le Grand Nord.

" " **Transit Co. Ltd.**, incorp. by Can. let. pat. 31 Aug. 80, Can. Gaz. 80-1, p. 316. Collingwood.

" **North-West Central Ry. Co.**, incorp. under C. 86, c. 11, by charter dated 22 July 86, and by Can. or. in council, dated 3 Aug. 86, Can. Gaz. 6 Nov. 86; C. 88, c. 85; C. 89, c. 67; C. 90, c. 81; C. 91, c. 80; C. 95, c. 48.

Great North-West Joint Stock Building and Loan Society, incorp. by Man. let. pat. 28 Mar. 82, Man. Gaz. 82.

" " **and Manitoba Land Co. Ltd.**, title, M. 84, c. 64; Man. licence, Arthur Wellington Ross, Agent, notice, 21 Apr. 83, Man. Gaz. 83; Sheriff's sale, 85, Man. Gaz. 85.

" " **Railway Co.**, incorp. by C. 74, c. 73.

" **North-Western Telegraph Co. of Canada**, incorp. by C. 80, c. 66; Manitoba Telegraph Co. Ltd., inc. by Man. let. pat. 15 Nov. 79, merged in, Man. let. pat. 2 Mar. 81, Man. Gaz. 79, 81. *Vide* Dominion Telegraph Co., and Montreal Telegraph Co.

" **South-Western Gas and Oil Co. of Amherstburg Ltd.**, incorp. by Ont. let. pat. 21 June 89, Ont. Gaz. 89.

" " **Railway Co.**, *Vide* Niagara and Detroit Rivers Ry. Co.

" **West Life Assurance Co.**, incorp. by C. 91, c. 115.

" **Western and Lake Ontario Shore Junction Ry. Co.**, incorp. by C. 73, c. 88; C. 76, c. 48; C. 80, c. 50; C. 83, c. 65; C. 84-5, c. 18; C. 88, c. 56. *Vide* Great Western Ry. Co.

" **Western Ry. Co.**, incorp. as London and Gore Railroad Co. by 4 W. IV, c. 29; 7 W. IV, cc. 61, 62, 63; name ch. to Great Western Railroad Co. & rev. by 8 Vic. c. 86; 9 Vic. c. 81; C. 49, c. 156; C. 50, cc. 129, 130; C. 51, c. 74; C. 52-3, cc. 54, 99, 229; name ch. by C. 52-3, c. 99; C. 55, cc. 150, 176; C. 58, c. 116; C. 63[1], c. 15; C. 65[1], c. 34; O. 70-1, c. 55; O. 74[1], c. 51; C. 69, cc. 61, 62; C. 70, c. 50; C. 71, c. 44; C. 72, c. 65; C. 73, c. 83; C. 74, c. 66; C. 75, cc. 64, 72; C. 76, c. 46; C. 80, c. 49; C. 82, c. 66; C. 83, c. 24, s. 6: Great Western and Lake Ontario Shore Junction Ry., Hamilton and Toronto Ry., London, Huron and Bruce Ry., London and Port Sarnia Ry. and Canada Air Line Ry., part of the Great Western Ry. Co., now united with the Grand Trunk Ry. Co. of Canada.

" " **Railway Superannuation and Provident Fund**, C. 80, c. 49.

Greene and Sons Co., incorp. by Que. let. pat. 6 June 77, Que. Off. Gaz. 77, p. 1909. Montreal.

Greening, *Vide* B. Greening.

Greenland Ice and Cold Storage Co. of Toronto Ltd., incorp. by Ont. let. pat. 15 Aug. 95, Ont. Gaz. 95.

Greenock, Ont. Townp., R. S. O. c. 5.

Grenview Cheese Manufacturing Co. Ltd., incorp. by Ont. let. pat. 16 Feb. 93, Ont. Gaz. 93.

Greenwood Driving Park Association, incorp. by Ont. let. pat. 18 Jan. 82, Ont. Gaz. 82. Petrolia.

Grenville, County, Ont. 8 Vic. cc. 7, 46 ; C. 51, c. 5 ; O. 78, c. 34 ; R. S. O. c. 5.

" **International Bridge Co.**, incorp. by C. 88, c. 90.

" Townp., Que. er. 28 Jan. 1808 ; Augmentation, 10 Dec. 1810 ; Gore, 19 Oct. 1849 ; C. 53, c. 224 ; C. 66, c. 85 ; Q. 79, c. 46 ; Q. 80, c. 31.

" Village, Que. er. by Proc. 16 Dec. 75, Que. Off. Gaz. 75, p. 2700.

Grès, les, Par., Que. *Vide* St-Etienne.

Gretna Turf Club Association Ltd., incorp. by Man. let. pat. 7 Apr. 93, Man. Gaz. 93.

Grey, County, Ont. C. 51, c. 5 ; county town, Proc. 28 Feb. 52 ; separ. Proc. 22 Jan. 53, 30 Dec. 53 ; Can. Gaz. 52, p. 12061, 53, p. 112, 54, p. 2 ; C. 61, c. 52 ; R. S. O. c. 5.

" **and Simcoe Ry. Co.**, *Vide* North Western Ry. Co. of Canada.

" Townp., Ont. R. S. O. c. 5.

" **Township Cheese and Butter Manufacturing Co.**, incorp. by Ont. let. pat. 15 Oct. 79, Ont. Gaz. 79.

" **and Walkerton Ry. Co.**, incorp. by O. 79, c. 58.

Griffin Pulverizer Co., incorp. by Can. let. pat. 6 Nov. 85, Can. Gaz. 85-6, p. 672. Montreal.

Griffith, Ont. Townp., R. S. O. c. 5.

Grimsby, Ont. :

" **Breakwater and Harbour Co.**, incorp. by 5 W. IV, c. 16 ; C. 50, c. 135.

" **Driving Park and Athletic Association Ltd.**, incorp. by Ont. let. pat. 13 June 95, Ont. Gaz. 95.

Grimsby Fruit Canning Co., incorp. by Ont. let. pat. 2 Aug. 70, Ont. Gaz. 70.

" North, Village, Ont. R. S. O. c. 5.

" **Quarry Co. Ltd.**, incorp. by Ont. let. pat. 25 June 91, Ont. Gaz. 91.

" **and Queenston Road**, *Vide* Queenston.

" Townp., North, South, C. 60, c. 99 ; C. 63 [1], c. 13 ; O. 82, c. 33 ; R. S. O. c. 5.

" Village, incorp. by O. 75-6, c. 41 ; R. S. O. c. 5. Corporation of the Village of Grimsby.

Grimes, James, Estate, C. 63 [1], c. 70.

Grimsthorpe, Ont. Townp., R. S. O. c. 5.

Grip Printing and Publishing Co. of Toronto, incorp. by Ont. let. pat. 6 Mar. 82 ; Supp. let. pat. 12 Feb. 84 ; Ont. Gaz. 82, 84.

Grocer Publishing Co. of Toronto, incorp. by Ont. let. pat. 23 Sep. 87, Ont. Gaz. 87.

Grondines, Que. Par., *Vide* St. Charles ; Cercle Agricole, avis off. 29 Avr. 93.

Gros Bois, Fief de, Commune, common, 6 Geo. IV, c. 10 ; 9 Geo. IV, c. 32 ; 1 W. IV, c. 32 ; acte permanent, Q. 76, c. 28.

Grosse Isle, Que. Mun. avis. 29 Nov. 92, Gaz. Off. Qué. 92, p. 2825, (Gaspé) ; régistres, C. 62, c. 17, s. 5.

" Quarantaine, 6 W. IV, c. 21. *Vide* R. S. C. c. 68.

Grove, Chas. C., Ry., Bertie, O. 70-1, c. 58.

" **Cheese Co.**, incorp. under C. S. C. c. 63, notice, 3 Jan. 74, Ont. Gaz. 74.

Grovesend Cheese Manufacturing Co., incorp. by Ont. let. pat. notice, 27 July 71, Ont. Gaz. 71. Tp. Malahide.

Guarantee Carriage Manufacturing Co., incorp. by Que. let. pat. 20 Feb. 90 ; diss. 90 : Que. Off. Gaz. 90, pp. 630, 2565.

" **Collecting and Protective Co. of Ontario Ltd.**, incorp. as Merchants' and Traders' Collecting and Protective Co. of Ontario Ltd., by Ont. let. pat. 8 Feb. 94 ; name ch. by Supp. let. pat. 20 Feb. 95 ; Ont. Gaz. 94, 95. Toronto.

Guarantee Co. of North America, incorp. by C. 51, c. 36, as Canada Guarantee Co.; C. 73, c. 22; C. 80, c. 71; name ch. by C. 81, c. 57.

" **and Pension Fund Society of the Dominion Bank**, incorp. by C. 87, c. 55.

Guaranty Land Security Co. Ltd., *Vide* Realty Trust and Security Co. Ltd.

Guardian Homestead Co., incorp. by Ont. let. pat. 13 Nov. 74, Ont. Gaz. 74. Toronto.

Guelich Silica Barytic Stone Co. of Ontario Ltd., incorp. by Ont. let. pat. 4 Sep. 91, Ont. Gaz. 91. Ingersoll.

Guelph, Ont.:

" **Agricultural Exhibition Buildings and Curling Rink Co.**, incorp. under C. S. C. c. 63, notice, 28 May 70, Ont. Gaz. 70.

" **and Arthur Road Co.**, incorp. by C. 47, c. 91.

" **Board of Trade**, incorp. by O. 68, c. 64; O. 68-9, c. 27.

" Burying Grounds, O. 79, c. 88; O. 89, c. 92; O. 92, c. 72.

" **Carriage Goods Co.**, *Vide* J. B. Armstrong.

" City, incorp. by O. 79, c. 41; O. 79, c. 77; O. 80, c. 40; O. 82, c. 34; O. 85, c. 58; O. 87, c. 53; O. 93, c. 64; O. 95, c. 98; *ante*, Town, C. 49, c. 81; C. 50, c. 64; C. 60, c. 93; Proc., 27 Sep. 50, 27 Sep. 54, 27 Dec. 55, 12 Aug. 57, Can. Gaz. 50, p. 9458, 54, p. 1755, 55, p. 1959, 57, p. 1995; wards, Proc. 23 Mar. 78, Ont. Gaz. 78. Corporation of the City of Guelph.

" **College of St. Ignatius, Guelph**, Corporation of the, incorp. by C. 62, c. 83.

" **and Collingwood Ry. Co.**, incorp. by C. 73, c. 71.

" **Curling and Skating Rink Co. Ltd.**, incorp. by Ont. let. pat. 8 Aug. 91, Ont. Gaz. 91.

" **and Dundas Road Co.**, incorp. by C. 47, c. 88; C. 50, c. 133; C. 59, c. 107.

" **Gas Co.**, *Vide* Guelph Light and Power Co.

" **General Hospital**, incorp. by C. 61, c. 111; O. 75-6, c. 53.

" **Heading and Stave Co. Ltd.**, incorp. by Ont. let. pat. 15 Mar. 95, Ont. Gaz. 95.

Guelph, Homewood Retreat Association of Guelph, Ontario, incorp. by Ont. let. pat. 16 May 83, Ont. Gaz. 83.

" **Horticultural Society**, formed under General Act, notice, 26 Feb. 64, Can. Gaz. 64, p. 550.

" **Junction Ry. Co.**, incorp. by C. 84, c. 79; C. 86, c. 69; C. 87, c. 59; C. 91, c. 73; C. 94, c. 75; subsid., C. 87, c. 24.

" **Light and Power Co.**, formed as Guelph Gas Co. under C. S. C. c. 65, notice, 3 Sep. 70; name ch. by Ont. or. in Council, 3 June 93; Ont. Gaz. 70, 93.

" **Lumber Co.**, incorp. by Ont. let. pat. 25 Aug. 77, Ont. Gaz. 77.

" **Masonic Hall Co. Ltd.**, incorp. by Ont. let. pat. 16 June 76, Ont. Gaz. 76.

" **Norway Iron and Steel Co. Ltd.**, incorp. by Ont. let. pat. 29 June 95, Ont. Gaz. 95.

" **Patent Barrel Co.**, incorp. by Ont. let. pat. 14 sept. 77, Ont. Gaz. 77.

" **Pavement Co. Ltd.**, incorp. by Ont. let. pat. 10 Apr. 95, Ont. Gaz. 95.

" Presbytery of, O. 89, c. 92. *Vide ante*, Burying Grounds.

" **Priory Club of Guelph Ltd.**, incorp. by Ont. let. pat. 16 Nov. 92, Ont. Gaz. 92.

" **Railway Co.**, incorp. by O. 95, c. 98.

" **Royal City Cycle Club of Guelph Ltd.**, incorp. by Ont. let. pat. 16 May 94, Ont. Gaz. 94.

" St. Andrews Church, C. 57, c. 192.

" St. George's Church, C. 60, c. 148.

" **Speed Skating Rink Co. of Guelph Ltd.**, incorp. as Speed Skating Rink Co. of Guelph, by Ont. let. pat. 1 Dec. 81; Supp. let. pat. 16 July 83; Ont. Gaz. 81, 83; "Ltd." in Supp. let. pat. only.

" **Street Ry. Co.**, incorp. by O. 77, c. 83.

" Townp., R. S. O. c. 5.

" **Wellington Hotel Co. Guelph Ltd.**, incorp. by Ont. let. pat. 21 Aug. 76, Ont. Gaz. 76.

Guelph Woollen Mills Co. Ltd., incorp. by Ont. let. pat. 18 Mar. 91, Ont. Gaz. 91.

" **Workmen's Opera House Co. Ltd.**, incorp. by Ont. let. pat. 11 Oct. 93, Ont. Gaz. 93.

" **Wright Patent Barrel and Veneer Manufacturing Co.**, incorp. by Ont. let. pat. 26 Jan. 82, Ont. Gaz. 82.

Guénette, Frs., Succ., Q. 94, cc. 95, 96.

Guéroult, Rév. Narcisse, Succ., Q. 95 [1], c. 100.

Gugy, Quai, wharf, à Beauport, tarif, 12 Juil. 87, Gaz. Off. Qué. 87, p. 1887.

Guide Publishing Co., incorp. by Que. let. pat. 27 May 92, Que. Off. Gaz. 92, p. 1397. Montreal.

Guigues, Que. Townp., ér. par Proc. 12 Juil. 81, Gaz. Off. Qué. 81, p. 1738 ; Q. 88, c. 34.

Guilford, Ont. Townp., C. 58, c. 14 ; R. S. O. c. 5.

Guillet, Ls. Ph., adm. Avocat, Advocate, Q. 75 [2], c. 87.

Gulf Purpoise Fishing Co., incorp. by Que. let. pat. 15 Oct. 72 ; Supp. let. pat. 5 June 74 ; Que. Off. Gaz. 72, p. 1858, 74, p. 999. Montreal.

" **St- Lawrence**, *Vide* Golfe.

Gull Island Light House, 5 W. IV, c. 41 ; 6 W. IV, c. 43 ; 7 W. IV, c. 88 ; 2 Vic. c. 58.

" **Waters Improvement Co.**, incorp. by O. 71-2, c. 103. *Vide* O. 79, c. 77.

Gurd-Brandon Wooden-Ware Co. of Toronto Ltd., incorp. by Ont. let. pat. 8 Aug. 91, Ont. Gaz. 91. Toronto Junction.

" **Meter Co. of London Ltd.**, incorp. by Ont. let. pat. 8 May 90, Ont. Gaz. 90.

" Townp., Ont. R. S. O. c. 5.

Gurney Foundry Co. Ltd., incorp. by Can. let. pat. 14 Feb. 93 ; Supp. let. pat. 22 Apr. 93 ; Can. Gaz. 92-3, pp. 1607, 2031. Toronto.

" **Massey Co. Ltd.**, incorp. by Can. let. pat. 13 Apr. 93, Can. Gaz. 92-3, p. 1897. Montreal.

" **Stove and Range Co. Ltd.**, incorp. by Man. let. pat. 31 May 95, Man. Gaz. 95. Winnipeg.

Gurney-Tilden Co. Ltd., incorp. by Ont. let. pat. 25 Jan. 93, Ont. Gaz. 93. Hamilton.

Gutta Percha and Rubber Manufacturing Co. of Toronto, incorp. by Ont. let. pat. 26 Feb. 87, Ont. Gaz. 87.

Guy, Alphonse, adm. Notaire. Notary, par Q. 74, c. 58.

Gwillimbury, Ont. Townp., East, North, West, 3 W. IV, c. 38; R. S. O. c. 5; West, Road and bridge, 6 W. IV, c. 28; 4-5 Vic. c. 73; C. 51, c. 5.

Gzowski, C. S., Patent, C. 66, c. 162.

H

Hadley, *Vide* S. Hadley.

Hagar, Ont. Townp., R. S. O. c. 5.

Hagarsville, Ont. Village, R. S. O. c. 5.

Hagarty, Ont. Townp., annexed to Renfrew, Proc. 2 June 77, Ont. Gaz. 77 ; R. S. O. c. 5.

Hagerman, Ont. Townp., R. S. O. c. 5.

Hagersville Milling Co. Ltd., incorp. by Ont. let. pat. 12 June 90, Ont. Gaz. 90.

Haggert Brothers Manufacturing Co. Ltd., incorp. by Ont. let. pat. 28 May 80, Ont. Gaz. 80. Brampton.

Ha Ha, Qué. Par., *Vide* St. Louis, et Baie Ha Ha.

Hail Insurance Companies, Man. *Vide* Mutual.

Haldimand, County, Ont. 50 Geo. III, c. 12 ; 8 Vic. c. 7 ; C. 51, c. 5 ; separ. Proc. 31 Dec. 50, Can. Gaz. 51, p. 9964 ; R. S. O. c. 5.

" **Navigation Co.**, incorp. by Ont. let. pat. notice, 29 Apr. 71, Ont. Gaz. 71.

" **Printing and Book Co.**, incorp. by Can. let. pat. 5 Sep. 60, Can. Gaz. 60, p. 2670.

" Town, *Vide* C. 49, c. 80.

" Townp., Ont. R. S. O. c. 5 ; O. 93, c. 88.

" **Union Cheese Manufacturing Co.**, incorp. under C. S. C. c. 63, notice, 13 May 71, Ont. Gaz. 71.

Halford, A. J. B., adm. Pr. Land Surveyor by O. 85, c. 98.

Haliburton Mining Co. Ltd., incorp. by Ont. let. pat. 17 Sept. 90, Ont. Gaz. 90.

" Provisional County, Ont. formed, Proc. 6 June 74, Ont. Gaz. 74 ; incorp. by O. 74 [1], c. 65, Municipal Corporation of the District of Haliburton ; O. 77, c. 24 ; O. 86, c. 2 ; R. S. O. c. 6.

Halifax Banking Co., incorp. by C. 72, c. 54.

Halifax Cotton Co., Subsid., C. 88, c. 3.

" County Reformatory, C. 84, c. 45 ; C. 86, c. 54.

" Harbour, Harbour Master of the Port of Halifax, C. 72, c. 42 ; C. 73, c. 12 ; C. 82, c. 49 ; C. 84-5, c. 78.

" **Liverpool and London Steamship Co.**, *Vide* Canada and Newfoundland SS. Co.

" **Marine Insurance Co. Ltd.**, incorp. by C. 84, c. 93.

" **Mining Co.**, incorp. by C. 64, c. 121.

" **and Newfoundland Steamship Co. Ltd.**, incorp. by Can. let. pat. 29 May 88, Can. Gaz. 87-8, p. 2684.

" Par., Que. *Vide* St. Ferdinand, Ste. Sophie.

" **and Prince Edward Island Steamship Co. Ltd.**, incorp. by Can. let. pat. 17 Dec. 89, Can. Gaz. 89-90, p. 1604. Halifax.

" Railway from Montreal, via Sherbrooke, Subsid., C. 84, c. 8, C. 85, c. 58.

" **Steam Navigation Co. Ltd.**, incorp. by C. 84, c. 98 ; *ante*, 1 W. IV, c. 33, & *Vide* 5 Geo. IV, c. 20, 10-1 Geo. IV, c. 32, 2 W. IV, c. 2.

" Townp., Que. er. 7 Aug. 1802 ; North, South, C. 57, cc. 133, 134 ; C. 58, c. 39 ; C. 59, c. 67 ; Halifax South Farmers' Club, Govt. notice, 29 Apr. 93.

" **and West India Steamship Co. Ltd.**, incorp. by C. 87, c. 100.

Hall, *Vide* Joseph Hall.

" **Geo. B.**, Booms, estacades, Q. 75 [1], c. 98.

" **Mowing Machine Co. of Canada**, incorp. by Que. let. pat. 1 May 95, Que. Off. Gaz. 95, p. 1164. Sherbrooke.

" **W.**, Bridges, ponts, R. Etchemin, 58 Geo. III, c. 21 ; R. St. François, 58 Geo. 3, c. 22.

" **Wm.**, Poor Trust, *Vide* Peterborough.

Hallam, Ont. Townp., R. S. O. c. 5.

Halloway Cheese Factory, incorp. under C. S. C. c. 63, notice, 18 Apr. 68, Ont. Gaz. 68.

Hallowell, Townp., Ont. 3 Vic. c. 39 ; C. 49, c. 100 ; R. S. O. c. 5.

" Village, *Vide* Picton.

Halton, Ont. County, 8 Vic. c. 7 : C. 51, cc. 5, 138 ; separ. Proc. 22 Jan. 53, 27 Dec. 54, Can. Gaz. 53, p. 111, 54, p. 2226 ; C. 53, c. 218 ; C. 55, c. 69 ; C. 57, c. 75 ; R. S. O. c. 5 ; O. 94, c. 67.

Ham, Par., Que. *Vide* Sts. Anges, St. Adrien.

" **Sud, South**, Que. Par., *Vide* St. Joseph.

" Townp., Que. er. 29 July 1807 ; div. Nord, Sud, North, South, Proc. 12 Nov. 51, Can. Gaz. 51, p. 11675 ; C. 56, c. 71, s. 5 ; C. 63 [2], c. 30 ; C. 64, c. 65 ; C. 65 [1], c. 65 ; Ham West, er. notice, 21 Oct. 78, Que. Off. Gaz. 78, p. 3072. Ham North Farmers' Club, Govt. notice, 29 Apr. 93 ; Ham South-West Farmers' Club, Govt. notice, 22 Dec. 93.

Hamel, Abr., Succ., Q. 93, c. 96.

Hamelin, J. A., adm. Médecin, Physician, par Q. 90 [1], c. 124.

Hamilton, Man. County, M. 81, c. 14.

" Ont. :

" **Amateur Athletic Association**, incorp. as Hamilton Cricket Club by Ont. let. pat. 3 Jan. 84 ; name ch. by Ont. or. in council, notice, 19 May 88 ; Ont. Gaz. 84, 88.

" **Anshe-Sholem**, Jewish Congregation Anshe-Sholem, of Hamilton, incorp. by C. 63 [1], c. 34.

" **Athletic Exhibition Co.**, incorp. by Ont. let. pat. 23 Nov. 87, Ont. Gaz. 87.

" **Auer Light Co. Ltd.**, incorp. by Ont. let. pat. 30 Oct. 95, Ont. Gaz. 95.

" **and Barton Incline Ry. Co.**, incorp. by O. 90, c. 118.

" **Base-Ball Association**, incorp. by Ont. let. pat. 9 Apr. 86, Ont. Gaz. 86.

" **Becket Mountain Park Co. Ltd.**, incorp. by Ont. let. pat. 26 May 94, Ont. Gaz. 94.

" **Bicycle Track and Athletic Co. Ltd.**, incorp. by Ont. let. pat. 25 Sep. 89 ; Supp. let. pat. 22 July 90 ; Ont. Gaz. 89, 90.

" **Board of Trade**, incorp. by C. 64, c. 71 ; C. 66, c. 75 ; *Vide* Dominion Board of Trade.

Hamilton Boat Propeller Co. Ltd., incorp. by Ont. let. pat. 15 Sep. 94, Ont. Gaz. 94.

" **Boys Home of the City of Hamilton**, incorp. by O. 73, c. 152.

" **and Brantford Macadamized Road**, 7 W. IV, c. 78.

" **Brass Manufacturing Co.**, incorp. by Ont. let. pat. 22 Aug. 87; Supp. let. pat. 28 July 92; Ont. Gaz. 87, 92.

" **Brick Manufacturing Co.**, incorp. by Can. let. pat. 3 June 54, Can. Gaz. 54, p. 1007.

" **Bridge Co. Ltd.**, incorp. by Ont. let. pat. 21 Mar. 81, as Hamilton Bridge and Tool Co; Supp. let. pat. 30 June 90; name ch. by Ont. or. in council, 22 July 90; diss. 94; Ont. Gaz. 81, 90, 94.

" " **and Tool Co.**, *Vide* next above.

" " **Works Co. Ltd.**, incorp. by Can. let. pat. 29 May 95; Supp. let. pat. 30 Sep. 95; Can. Gaz. 94-5, p. 2224, 95-6, p. 588.

" **Brush Co.**, incorp. by Ont. let. pat. 18 Dec. 85, Ont. Gaz. 85.

" **Building Contract Co.**, incorp. by Ont. let. pat. 9 Mar. 86, Ont. Gaz. 86.

" **Burlington Ladies Academy**, incorp. by C. 51, c. 166.

" " **and Lake Shore Electric Ry. Co.**, incorp. by O. 95, c. 99.

" " **Yacht Club**, incorp. by Ont. let. pat. 5 Aug. 75, Ont. Gaz. 75.

" **Canning Co.**, incorp. by Ont. let. pat. 5 Jan. 81, Ont. Gaz. 81.

" **Central Fair, Agricultural and Industrial Co. of Hamilton Ltd.**, incorp. by Ont. let. pat. 27 Feb. 92, Ont. Gaz. 92.

" " **Railway Co.**, incorp. as Hamilton, Guelph and Buffalo Ry. Co. by C. 84-5, c. 22; name ch. by C. 87, c. 63; C. 89, c. 76.

" **Change-Maker Co. Ltd.**, incorp. by Ont. let. pat. 6 June 95, Ont. Gaz. 95.

Hamilton, Children's Industrial School, *Vide post*, Girls' Home.

" **Christ Church**, O. 74[2], c. 85; O. 88, c. 82; O. 90, c. 138; O. 94, c. 100.

" City, 3 W. IV. c. 16; 2 Vic. c. 45; incorp. by 9 Vic. c. 73, & *Vide* c. 48; C. 49, cc. 81, 80; C. 52-3, cc. 33, 95; C. 55, c. 147; C. 56, c. 64; C. 57, cc. 83, 84; C. 58, c. 112; C. 60, cc. 87, 106; C. 61, cc. 55, 56; C. 63[1], c. 16; C. 64, c. 72; C. 65[2], c. 72; C. 66, c. 74; O. 68-9, c. 14; O. 71-2, c. 68; O. 77, c. 38; O. 83, cc. 34, 35; O. 85, c. 59; O. 91, c. 70; O. 93, cc. 60, 65; O. 95, cc. 67, 68; C. 95, c. 66; wards, Proc. 5 May 74; limits, id. 2 July 91; Ont. Gaz. 74, 91.

" **Club**, incorp. by O. 73, c. 131.

" **Coffee and Spice Co.**, incorp. by Ont. let. pat. 4 Nov. 85, Ont. Gaz. 85.

" " **Tavern Co.**, incorp. by Ont. let. pat. 27 May 81, Ont. Gaz. 81.

" **College**, incorp. by C. 55, c. 240.

" **Cricket Club**, *Vide* Hamilton Amateur Athletic Assn.

" **Curling Rink Co.**, *Vide* Hamilton Thistle Club.

" Diocese of Hamilton, *Vide* Hamilton R. C. Episcopal Corporation.

" **Distillery Co. Ltd.**, incorp. as Hamilton Vinegar Works Co. Ltd., by Can. let. pat. 14 Jan. 84; Supp. let. pat. 8 May 90, 24 July 94; name ch. by Supp. let pat. 24 July 94; Can. Gaz. 83-4, 89-90, p. 2263, 94-5, p. 164; C. 95, c. 92.

" **District Telegraph Co. of Hamilton**, *Vide* Hamilton Telephone Co.

" **and Dundas Street Ry. Co.**, incorp. by O. 75-6, c. 87; O. 79, c. 59; O. 81, c. 65; O. 84, c. 68; O. 86, c. 68; O. 90, c. 119; O. 95, c. 100.

" **Electric Light Co. Ltd.**, incorp. by Ont. let. pat. 4 Feb. 90; Supp. let. pat. 8 May 90; Ont. Gaz. 90.

" " **Light and Power Co. Ltd.**, incorp. as Hamilton Light and Power Co. Ltd., by Ont. let. pat. 3 June 91; name ch. by Ont. or. in council,

13 Feb. 92; Supp. let. pat. 16 Feb. 93; Ont. Gaz. 91, 92, 93.

Hamilton Electric Street Ry. Co. Ltd., incorp. by Ont. let. pat. 5 Mar. 92, Ont. Gaz. 92.

" **Emerson Natural Gas, Light and Fuel Co. of Hamilton Ltd.**, incorp. by Ont. let. pat. 16 May 84, Ont. Gaz. 84.

" **Exchange**, incorp. by O. 74[2], c. 72.

" **Facing-Mill Co. Ltd.**, incorp. by Ont. let. pat. 20 Jan. 92, Ont. Gaz. 92.

" **Female Home**, *Vide post*, Home of the Friendless and Infants Home.

" **Fire and Marine Insurance Co.**, *Vide* Canada Fire and Marine Insurance Co.

" **Free Masons Hall Association**, incorp. by C. 63[1], c. 30.

" **Fruit Exchange Co. Ltd.**, incorp. by Ont. let. pat. 5 Dec. 95, Ont. Gaz. 95.

" **Garrick Club of Hamilton, Ontario**, incorp. by Ont. let. pat. 7 May 84, Ont. Gaz. 84.

" **Gas Light Co.**, incorp. by C. 50, c. 136; C. 53, c. 251; O. 75-6, c. 88; O. 79, c. 86; O. 90, c. 131.

" **Germania Club of Hamilton, Ontario**, incorp. by Ont. let. pat. 2 Oct. 84, Ont. Gaz. 84.

" **Girls' Home of the City of Hamilton**, incorp. by C. 64, c. 145, as the Children's Industrial School of the City of Hamilton; name ch. by O. 78, c. 63.

" **Glass Co.**, incorp. by Ont. let. pat. 14 Jan. 80, Ont. Gaz. 80.

" **and Gore Mechanics' Institute**, incorp. by C. 49, c. 110.

" **Grand Opera House Co. of Hamilton**, incorp. by Ont. let. pat. 28 May 80, Ont. Gaz. 80.

" **Grimsby and Beamsville Electric Ry. Co.**, incorp. by O. 92, c. 95.

" **Guelph and Buffalo Ry. Co.**, *Vide* Hamilton Central Ry. Co.

" " **and Orangeville Ry. Co.**, incorp. by O. 73, c. 72.

" **Hardware Co. Ltd.**, incorp. by Ont. let. pat. 28 Feb. 94, Ont. Gaz. 94.

Hamilton Home of the Friendless and Infants Home : Female Home, incorp. by O. 73, c. 156, as Home of the Friendless at Hamilton ; name ch. by O. 87, c. 92.

" **Horse and Cattle Food Co.**, incorp. by Ont. let. pat. 17 Dec. 84, Ont. Gaz. 84.

" **Horticultural Society**, formed under 20 Vic., c. 32, notice, 18 Jan. 58, Can. Gaz. 58, p. 118.

" **Hotel Co.**, incorp. by C. 53, c. 147 ; C. 56, c. 30.

" **House Building Co.**, incorp. by Ont. let. pat. 1 Sep. 81, Ont. Gaz. 81.

" **Industrial Works**, incorp. by Ont. let. pat. 10 Apr. 79 ; diss. 91 ; Ont. Gaz. 79, 91.

" **Investment Co.**, incorp. by Ont. let. pat. 4 Aug. 80, Ont. Gaz. 80.

" **Iron Forging Co.**, incorp. by Ont. let. pat. notice, 6 June 74 ; by-law, notice, 6 Jan. 88 ; Ont. Gaz. 74, 88.

" " **and Steel Co. Ltd.**, incorp. by Ont. let. pat. 8 Nov. 93, Ont. Gaz. 93 ; O. 95, c. 67.

" **Jockey Club Ltd.**, incorp. by Ont. let. pat. 27 Jan. 93 ; Supp. let. pat. 23 May 95 ; Ont. Gaz. 93, 95.

" **Knitting Co. Ltd.**, incorp. by Ont. let. pat. 13 Jan. 82, Ont. Gaz. 82.

" **and Lake Erie Power Co.**, incorp. by C. 95, c. 78.

" " **Railway Co.**, *Vide* Hamilton and North-Western Ry. Co.

" **Land Co. Ltd.**, incorp. by Can. let. pat. 27 June 82, Can. Gaz. 82-3.

" **Landsdowne Skating and Curling Rink Co. of the City of Hamilton Ltd.**, incorp. by Ont. let. pat. 28 May 84, Ont. Gaz. 84.

" **Leander Boat House Co. of Hamilton**, incorp. by Ont. let. pat. 6 June 84, Ont. Gaz. 84.

" **Light and Power Co. Ltd.**, *Vide* Hamilton Electric Light and Power Co.

" **Lumber Co. Ltd.**, incorp. by Ont. let. pat. 6 May 91, Ont. Gaz. 91.

Hamilton Masonic Hall Association, incorp. by C. 63[1], c. 30; O. 70-1, c. 77.

" **Master Carpenters and Joiners Joint Stock Co.**, incorp. by Can. let. pat. 15 July 54, Can. Gaz. 54, p. 1251.

" McNabb Street Wesleyan Methodist Church, Hamilton, O. 69, c. 58.

" **Mercantile Library Association**, incorp. by C. 49, c. 109.

" **Mica Roofing Co.**, incorp. by Ont. let. pat. 12 May 87, Ont. Gaz. 87.

" **Mutual Fire Insurance Society**, incorp. by O. 68-9, c. 77.

" **Natural Gas and Mining Co. Ltd.**, incorp. by Ont. let. pat. 27 Oct. 92, Ont. Gaz. 92.

" **and North-Western Ry. Co.**, incorp. by O. 71-2, c. 55; O. 73, c. 84; O. 74[1], c. 44; Hamilton and Port Dover Ry. Co., incorp. by C. 53, c. 102; C. 56, c. 22; C. 60, c. 106; C. 63[1], c. 16; C. 65[1], c. 36; C. 66, c. 97; rev. C. 69, c, 35; amalgtd. by O. 73, c. 85; O. 74[1], c. 45, with Hamilton and Lake Erie Ry. Co., incorp. by O. 69, c. 36; O. 70-1, c. 41; both united with Hamilton and North-Western Ry. Co. by O. 74[2], c. 48; O. 75-6, c. 72; O. 77, c. 76; O. 78, c. 48; O. 79, c. 60; O. 81, c. 66; C. 81, c. 38; C. 83, c. 24, s. 6; C. 84, cc. 63, 65; C. 86, c. 76; O. 84, c. 49; subsid., O. 78, c. 16. *Vide* Northern Ry. Co. of Canada.

" **Orphan Asylum**, Trustees of, incorp. by C. 52-3, c. 67.

" Patriotic Volunteer Fund, O. 90, c. 146.

" **and Port Dover Railway Co.**, *Vide* Hamilton and North-Western Ry. Co.

" " **Road**, 4 W. IV, c. 34; 9 Vic. c. 37.

" **Powder Co.**, incorp. by C. 62, c. 73.

" **Presbyterian Society of Hamilton**, C. 57, c. 193.

" **Protestant Benevolent Association**, *Vide* United Protestant Benevolent Association.

" **Provident and Loan Society**, incorp. Ont.; C. 84-5, c. 30; C. 93, c. 85; C. 95, c. 85; Man. license, Alexander Fraser Sutherland, Manager, notice, 27 Feb. 92, Man. Gaz. 92.

Hamilton Radial Electric Ry. Co., incorp. by O. 94, c. 88; O. 95, c. 101.

" " " **Street Ry. Co.**, incorp. by O. 93, c. 89.

" **Real Estate Association**, incorp. by Ont. let. pat. 13 Nov. 74; diss. 82; Ont. Gaz. 74, 82.

" **R. Jarvis**, line, 8 Vic. c. 48.

" **Roman Catholic Episcopal Corporation of the Diocese of Hamilton, in Ontario**, incorp. by C. 45, c. 82; O. 77, c. 58.

" **Royal Hamilton Yacht Club**, incorp. by Ont. let. pat. 14 May 91, Ont. Gaz. 91.

" **and South Western Ry. Co.**, incorp. by C. 55, c. 193; diss. C. 56, c. 22, s. 3.

" **Steamboat Co.**, incorp. by Ont. let. pat. 2 Mar. 87; Supp. let. pat. 25 Feb. 88, 12 Dec. 88; Ont. Gaz. 87, 88.

" **Steam and Heating Co.**, incorp. by Ont. let. pat. 3 Dec. 80, Ont. Gaz. 80.

" **Steel Wire Nail Co.**, incorp. by Ont. let. pat. 14 Nov. 88, Ont. Gaz. 88.

" **Stone Dressing Co.**, incorp. by Can. let. pat. notice, 21 Jan. 54, Can. Gaz. 54, p. 137.

" **Storage Battery Co. Ltd.**, incorp. by Ont. let. pat. 5 Apr. 95, Ont. Gaz. 95.

" **Street Ry. Co.**, incorp. by O. 73, c. 100; O. 93, c. 90.

" **St. George's Benevolent Society of Hamilton**, incorp. by C. 62, c. 99.

" **Telephone Co.**, incorp. by Ont. let. pat. 28 June 78, as District Telegraph Co. of Hamilton; name ch. and re-incorp. by Supp. let. pat. 28 Feb. 80; Ont. Gaz. 78, 80.

" **Thistle Club**, incorp. as Hamilton Curling Rink Co. by Ont. let. pat. 5 Jan. 87; Supp. let. pat. 3 July 91; name ch. by Ont. or. in council, 14 July 91; Ont. Gaz. 87, 91.

" **Tool Co.**, incorp. by Ont. let. pat. notice, 25 May 72; diss. 80; Ont. Gaz. 72, 80.

" **and Toronto Ry. Co.**, incorp. by C. 52-3, c. 44; C. 55, c. 180; C. 57, c. 146. *Vide* Great Western Ry. Co.

Hamilton and Toronto Sewer Pipe Co., incorp. by Ont. let. pat. 31 May 88, Ont. Gaz. 88.

" Townp., Ont. C. 55, c. 172 ; C. 58, c. 77 ; C. 65 [2], c. 72 ; R. S. O. c. 5 ; O. 93, c. 88.

" **Tribune Printing and Publishing Co.**, incorp. by Ont. let. pat. 1 Sep. 81 ; diss. 84 ; Ont. Gaz. 81, 84.

" **Trotting and Pacing Association Ltd.**, incorp. by Ont. let. pat. 2 May 94, Ont. Gaz. 94, p. 588.

" **Turkish and Swimming Bath Co. Ltd.**, incorp. by Ont. let. pat. 10 Dec. 84, Ont. Gaz. 84.

" **Valley City and Waterloo Ry. Co.**, incorp. by O. 95, c. 102.

" **Victoria Curling Rink Co. of Hamilton Ltd.**, incorp. by Ont. let. pat. 29 Oct. 90, Ont. Gaz. 90.

" " **Yacht Club of Hamilton**, incorp. by Ont. let. pat. 2 May 95, Ont. Gaz. 95.

" **Vinegar Works Co. Ltd.**, *Vide* Hamilton Distillery Co.

" **Warehousing and Transportation Co.**, incorp. by O. 73, c. 118.

" **Waterdown and Guelph Electric Ry. Co. Ltd.**, incorp. by Ont. let. pat. 3 Mar. 93, Ont. Gaz. 93.

" **Water Works Co.**, incorp. by C. 52-3, c. 66. *Vide* Hamilton City.

" **Wentworth Gas and Oil Co. Ltd.**, incorp. by Ont. let. pat. 5 June 90, Ont. Gaz. 90.

" " **Rod and Gun Club Ltd.**, incorp. by Ont. let. pat. 20 Nov. 95, Ont. Gaz. 95.

" **Wesleyan Female College of Hamilton**, *Vide* Wesleyan Ladies College.

" " Methodist Church, *Vide ante*, McNabb Street.

" **Whip Co.**, incorp. by Ont. let. pat. 20 Sep. 83 ; diss. 93 ; Ont. Gaz. 83, 93.

" **William**, *Vide* William Hamilton.

" **Woven Cord Furniture Co. Ltd.**, incorp. by Ont. let. pat. 14 Sep. 89, Ont. Gaz. 89.

" **Yacht Club-House and Dry Dock Co. Ltd.**, incorp. by Ont. let. pat. 26 Apr. 88, Ont. Gaz. 88.

Hamilton Young Men's Protestant Benevolent Association, *Vide* United Protestant Benevolent Association.

Hamilton, Que. :

" Par., *Vide* St. Bonaventure.

" Townp., er. 1 Jan. 1842.

Hamiota Farmers' Institute, orgnzd. 14 May 95, notice, Man. Gaz. 95.

" Rural mun., Man. *ante*, Oak River, M. 83, c. 1 ; M. 84, c. 11 ; M. 86, c. 52 ; M. 90, c. 55 ; R. S. M. c. 102 ; name ch. by M. 95, c. 35, ss. 2, 8 ; wards, Proc. 25 Feb. 95, Man. Gaz. 95. *Vide* Oak River.

Hampden, Que. Townp., er. by Proc. 5 June 67, Can. Gaz. 67, p. 1896. Farmers' Club, Govt. notice, 7 Mar. 95.

Hampton Butter and Cheese Manufacturing Co., incorp. by Ont. let. pat. 7 Apr. 82, Ont. Gaz. 82.

" **Manufacturing Co.**, incorp. by Can. let. pat. notice, 16 Mar. 67, Can. Gaz. 67, p. 955.

Hand in Hand Mutual Fire Insurance Co., O. 79, c. 85.

" **Ranching Co. of Canada**, incorp. by Can. let. pat. 8 Jan. 86, Can. Gaz. 85-6, p. 1045.

Handgrave, *Vide* Champagne.

Handley, W., Estate, 3 Vic. c. 30.

Hanlan Ferry Co. of Toronto Ltd., incorp. by Ont. let. pat. 4 Aug. 94, Ont. Gaz. 94.

Hanover Furniture and Undertaking Co. Ltd., incorp. by Ont. let. pat. 16 Oct. 89, Ont. Gaz. 89.

" Rural mun., Man., M. 81, c. 3 ; M. 83, c. 1 ; M. 84, c. 11 ; M. 86, c. 52 ; M. 90, c. 55 ; R. S. M. c. 102 ; wards, Proc. 15 Nov. 90, Man. Gaz. 90.

" **Spring-Bed and Upholstering Co. Ltd.**, incorp. by Ont. let. pat. 8 Aug. 90, Ont. Gaz. 90.

" **Storehouse Co.**, incorp. by Ont. let. pat. 10 Dec. 84, Ont. Gaz. 84.

Happy Home Building Society of Ontario, *Vide* Sun Savings and Loan Co.

Harbour Commissioners, Masters, *Vide* localities.

" **Companies**, Ont. R. S. O. c. 161 ; Que. S. R. Q. s. 5227.

Harburn, Ont. Townp., C. 58, c. 14 ; R. S. O. c. 5.

Harcourt, Ont. Townp., C. 58, c. 14 ; R. S. O. c. 5.

Hardy, Ont. Townp., R. S. O. c. 5.

Hare Island, ann., Q. 82, c. 42.

Harold A. Wilson Co. of Toronto Ltd., incorp. by Ont. let. pat. 18 Apr. 95, Ont. Gaz. 95.

" **Barrett Co. of Port Hope Ltd.**, incorp. by Ont. let. pat. 9 May 95, Ont. Gaz. 95.

" **Cheese Manufacturing Co.**, incorp. by Ont. let. pat. 20 May 86, Ont. Gaz. 86.

Harper, *Vide* George H. Harper.

Harrietsville Petroleum Co., incorp. by Can. let. pat. notice, 15 June 66, Can. Gaz. 66, p. 2065.

Harrington Cheese Manufacturing Co., incorp. by Ont. let. pat. 10 June 78, Ont. Gaz. 78.

" **Oil Co. Ltd.**, incorp. by Ont. let. pat. 14 Dec. 85, Ont. Gaz. 85.

" Townp., Que. er. 6 Mar. 1841.

Harris, *Vide* A. Harris, E. Harris.

P. P. Patent, C. 66, c. 157.

" **Street Cheese and Butter Manufacturing Co.**, incorp. by Ont. let. pat. 20 Feb. 83, Ont. Gaz. 83. Tp. Wt. Oxford.

Harrison, Hattie Adele, relief, C. 92, c. 80.

" Rural mun., Man. M. 83, c. 1 ; M. 84, c. 11 ; M. 86, c. 52 ; M. 90, c. 55 ; R. S. M. c. 102 ; wards, Man. or. in council, 17 June 91, Man. Gaz. 91.

" **S. B.**, adm. Attorney, &c., by 7 Vic. c. 58.

" Townp., Ont. R. S. O. c. 5.

Harriston Joint Stock Butter and Cheese Manufacturing Co. Ltd., incorp. by Ont. let. pat. 24 Feb. 85, Ont. Gaz. 85.

" Man. *Vide* Harrison.

" Ont. Town, incorp. by O. 78, c. 35 ; O. 94, c. 68 ; R. S. O. c. 5. Corporation of the Town of Harriston.

Harry Webb Co. of Toronto Ltd., incorp. by Ont. let. pat. 9 Jan. 95, Ont. Gaz. 95.

Hart Emery Wheel Co. Ltd., incorp. by Can. let. pat. 7 May 80; Supp. let. pat. 28 June 87; Can. Gaz. 79-80, p. 1608, 87-8, p. 145. Hamilton.

" **Harriet Judith**, Estate, C. 63 , c. 40; O. 69, c. 75.

" Townp., Ont. R. S. O. c. 5.

Harte and Smith Manufacturing Co. of Belleville, Ontario, Ltd., incorp. by Ont. let. pat. 4 Apr. 83; diss. 87; Ont. Gaz. 83, 87.

Hartford Oil Co., C. 66, c. 120; incorp. Conn.

Hartwell, Que. Townp., er. by Proc. 14 Jan. 64, Can. Gaz. 64, p. 121; separ. from Suffolk, er. as mun., notice, 31 July 80, Que. Off. Gaz. 80, p. 2560. Farmers' Club, Govt. notice, 19 Apr. 94.

Harvard Chair Co. of Toronto Ltd., incorp. by Ont. let. pat. 9 Sep. 90, Ont. Gaz. 90.

Harvey Branch Ry. Co., Subsid., C. 87, c. 24, C. 94, c. 4.

" **Hill Mining and Smelting Co. of Leeds, in the County of Megantic, Canada East**, incorp. by C. 63[2], c. 69.

" Townp., Ont. O. 79, c. 47; O. 82, c. 35; O. 92, c. 73; R. S. O. c. 5.

" " Que. er. 16 Sep. 1848, Can. Gaz. 48, p. 5721.

" **Van Norman Co. Ltd.**, incorp. by Ont. let. pat. 25 Oct. 95, Ont. Gaz. 95. Toronto.

Harwick, Ont. Townp., R. S. O. c. 5.

Hastings, County, Ont. 8 Vic. c. 7; C. 46, c. 12; C. 47, c. 38; C. 49, c. 97; C. 51, c. 5; C. 58, c. 14; C. 62, c. 31; C. 65[1], c. 24; O. 68, c. 46; Streams in, O. 79, c. 50.

" **Iron Co. Ltd.**, incorp. by Ont. let. pat. 1 Dec. 80, Ont. Gaz. 80. Belleville.

" **Mining and Reduction Co.**, *Vide* Marmora Reduction Co.

" **Mutual Fire Insurance Co.**, diss. 78, Ont. Gaz. 78.

" Village, Ont. incorp. by O. 74[1], c. 67; R. S. O. c. 5.

Hatley, Par., Que. *Vide* Ste-Catherine.

" Townp., Que. er. 25 Mar. 1803; C. 49, cc. 133, 134. Farmers' Club, Govt. notice, 12 Apr. 94.

" **Trustees of the First Free Will Baptist Church in**, incorp. by C. 57, c. 220.

Hatzfield, Geo. Louis Emil, relief, C. 84-5, c. 38.

Haughton, Ont. Townp., R. S. O. c. 5.

Hault Manufacturing Co. Ingersoll, diss. 94, Ont. Gaz. 94.

" " **Co. of Ontario Ltd.**, incorp. by Ont. let. pat. 3 Sep. 87, Ont. Gaz. 87. Toronto.

Havalah Gold Mining Co., incorp. by C. 64, c. 112.

Havelock, N. S. Railway from Norton or Sussex Station, Subsid., C. 94, c. 4 ; Havelock Corner, Railway to Petitcodiac, Subsid., C. 83, c. 25.

" Ont. Townp., R. S. O. c. 5.

" Que. Townp., er. by C. 62, c. 52 ; *ante*, C. 58, c. 36. Farmers' Club, Govt. notice, 29 Mar. 94.

Haviland, Ont. Townp., R. S. O. c. 5.

Hâvre Aubert, Mun., Que. ér. par Q. 74, c. 43.

" **aux Maisons**, Mun., Que. ér. par Q. 74, c. 43 ; div. avis, 29 Nov. 92, Gaz. Off. Qué. 92, p. 2825.

Hâvres, *Vide* Harbour.

Hawkesbury Dairy Co., incorp. by Ont. let. pat. 25 Apr. 79, Ont. Gaz. 79. Brown's Corners.

" **Lumber Co.**, incorp. by C. 89, c. 98.

" **Milling Co. Ltd.**, incorp. by Ont. let. pat. 10 Apr. 89, Ont. Gaz. 89.

" Townp., Ont. East, West, div. 7 Vic. c. 39 ; R. S. O. c. 5.

" Town, Ont. incorp. by Proc. 9 Dec. 95, Ont. Gaz. 95 ; *ante*, Village, incorp. by Proc. 19 Nov. 58, Can. Gaz. 58, p. 3418 ; R. S. O. c. 5.

Hawkeye Gold and Silver Mining Co., *Vide* Canada Consolidated Gold Mining Co.

Hawkins, Geoffrey, adm. Attorney &c., C. 56, c. 134.

Hawley, Ont. Townp., R. S. O. c. 5.

Hawthorne Woollen Co. of Carleton Place Ltd., incorp. by Ont. let. pat. 9 Dec. 89, Ont. Gaz. 89.

Hay, *Vide* James Hay.

" Townp., Ont. R. S. O. c. 5.

Head, Townp., Ont. er. by Proc. 24 Sep. 61, Can. Gaz. 61. p. 2449 ; R. S. O. c. 5.

Headingley, Man. Par., M. 77, c. 3 ; M. 79, c. 18 ; M. 80, c. 10.

Heap's Patent Dry Earth or Ashes Closet Co. Ltd., incorp. by Can. let. pat. 28 Feb. 85, Can. Gaz. 84-5, p. 1505 ; diss. 86, Ont. Gaz. 86.

Heat Deflector Co. Ltd., incorp. by Can. let. pat. 14 Feb. 94, Can. Gaz. 93-4, p. 1588. Montreal.

Hebden, Rob, Ytoung, relief, C. 93, c. 98.

Hébert. Que. Townp., Chicoutimi, S. R. Q. s. 64.

Hébertville, Que. Cour des Commissaires, Commissioners Court, C. 61, c. 75.

" Mun., ér. par C. 59, c. 70.

" Par., *Vide* Notre-Dame. Cercle Agricole, avis off. 29 Avr. 93.

" Village Notre-Dame d'Hébertville, ér. par Proc. 19 Mars 81, Gaz. Off. Qué. 81, p. 784 ; chef-lieu, county town, C. 56, c. 71, s. 2, Q. 92, c. 45.

Heenan, *Vide* George Heenan.

Heeson Rocking Grate-Bar Co. of Toronto Ltd., incorp. by Ont. let. pat. 6 June 95, Ont. Gaz. 95.

Helga Ship Co. Ltd., incorp. by Can. let. pat. 16 July 89, Can. Gaz. 89-90, p. 234.

Helmuth College, incorp. by C. 65 [2], c. 96, as London Collegiate Institute ; name ch. by O. 68, c. 58.

" **Ladies' College**, O. 68-9, c. 75.

Hemlock City Gristing and Milling Co. Ltd., incorp. by Ont. let. pat. 22 July 90, Ont. Gaz. 90. Tp. Ashfield.

Hemming Brothers Co. of Toronto Ltd., incorp. by Ont. let. pat. 2 Mar. 87 ; Supp. let. pat. 9 Sep. 92 ; Ont. Gaz. 87, 92.

Hemmingford, Que. Par., *Vide* St. Romain.

" " Townp., er. 18 Mar. 1799 ; C. 57, c. 120 ; C. 58, c. 36 ; C. 62, c. 52. Farmers' Club, Govt. notice, 1 Mar. 94.

" " Village, er. by Proc. 27 Dec. 77, Que. Off. Gaz. 77, p. 3872.

Henderson Bicycle Co. of Goderich Ltd., incorp. by Ont. let. pat. 28 Nov. 95, Ont. Gaz. 95.

" **Charlot e**, Settlement, C. 66, c. 172.

" **Cycle and Manufacturing Co. of Brantford Ltd.**, incorp. by Ont. let. pat. 25 Jan. 95, Ont. Gaz. 95.

" **Elmes**, Sale, O. 86, c. 94.

" **Lumber Co.**, incorp. by Que. let. pat. 4 Sep. 85, Que. Off. Gaz. 85, p. 1666; diss. 90; id. 90. Montreal.

Hendrie and Co. Ltd., incorp. by Ont. let. pat. 27 Sep. 90, Ont. Gaz. 90.

Henryville, Que. Par., *Vide* St. Georges.

Hensall Salt Co., incorp. by Ont. let. pat. 21 June 83, Ont. Gaz. 83.

Herald Co., incorp. by Can. let. pat. 31 Mar. 85, Can. Gaz. 84-5, p. 1599. Montreal. *Vide* Montreal Herald Co.

" **Printing Co. of Hamilton Ltd.**, incorp. by Ont. let. pat. 12 Sep. 89, Ont. Gaz. 89.

Herchemer, C. L., Estate, C. 64, c. 170.

Hereford Branch Ry. Co., *Vide* Hereford Ry. Co.

" Par., Que. *Vide* St. Venant.

" **Railway Co.**, incorp. by C. 87, c. 93, as Hereford Branch Ry. Co.; name ch. by C. 88, c. 81; C. 90, cc. 72, 73; Dominion Lime Co., incorp. by Q. 87, c. 63, Q. 88, c. 70, and Dudswell Lime and Marble Co., incorp. by Que. let. pat. 31 Mar. 84, Que. Off. Gaz. 84, p. 773, Q. 88, c. 126, united by Q. 90 [1], c. 99, as Dominion Lime Co., purchased by, C. 90, c. 73, and Hereford Ry. Co. leased to Maine Central Ry. Co., C. 90, c. 73. Subsid. Q. 88, c. 91, Q. 90 [2], c. 88; C. 87, c. 24, C. 89, c. 3.

" " to Tp. Eaton, Subsid., C. 86, c. 10.

" Townp., Que. er. 6 Nov. 1800; limits ch. by Proc. 28 Mar. 65, 17 Oct. 88, Can. Gaz. 65, p. 1454, Que. Off. Gaz. 88, p. 1904; Q. 88, c. 35. Farmers' Club, Govt. notice, 29 Apr. 93.

Heritable Securities and Mortgage Investment Association Ltd. of Edimburgh, Scotland, notice, Que. Off. Gaz. 29 July 79, p. 2637.

Heron Bay Mining Co., incorp. by Ont. let. pat. 19 July 83, Ont. Gaz. 83. Toronto.

Herr Piano Co. Ltd., incorp. by Ont. let. pat. 8 June 87, Ont. Gaz. 87. Toronto.

Herrick, Ont. Townp., R. S. O. c. 5.

Hersey Zeph. Swift More, Estate, O. 69, c. 74.

Hershel, Ont. Townp., C. 58, c. 14; R. S. O. c. 5.

Hespeler, J., Dams on Grand River, C. 55, c. 246.

Manufacturing Co., incorp. by Ont. let. pat. 2 Mar. 81, Ont. Gaz. 81.

" Rural mun. Man., M. 80, c. 1; M. 81, c. 3; M. 83, c. 1; M. 84, c. 11; M. 86, c. 52; M. 87, c. 10, s. 2.

" Village, Ont. incorp. by Proc. 12 July 58, Can. Gaz. 58, p. 1597; C. 59, c. 76; R. S. O. c. 5.

Hess Manufacturing Co. of West Toronto Junction Ltd., incorp. by Ont. let. pat. 27 Nov. 89, Ont. Gaz. 89.

Hesse, District, 29 Geo. III, c. 2.

Heward, Ed. Holyoake, relief, C. 93, c. 97.

Hewat, William, Sale, C. 54, c. 67; C. 55, c. 249.

H. F. Sharpe Dry Plate Co. of Toronto Ltd., incorp. by Ont. let. pat. 29 Dec. 94, Ont. Gaz. 94.

H. H. Vivian and Co. Ltd., Imp. incorp. recognized, C. 90, c. 104.

Hibbard Electric Manufacturing and Supply Co. Ltd., incorp. by Can. let. pat. 15 Sep. 88, Can. Gaz. 88-9, p. 564; diss. 90, Que. Off. Gaz. 90.

Hibbert, Ont. Townp., R. S. O. c. 5.

High Bluff, Man. Par., M. 77, c. 3; M. 79, c. 18; M. 80, c. 10.

Highland Mining Co., incorp. by Ont. let. pat. 22 May 75, Ont. Gaz. 75. Toronto.

High River Horse Ranch Co. Ltd., incorp. by Can. let. pat. 7 July 87, Can. Gaz. 87-8, p. 225.

" **Stock Co. Ltd.**, incorp. by Can. let. pat. 12 Nov. 81, Can. Gaz. 81-2, p. 708. Montreal.

" **and Sheep Creek Irrigation and Waterpower Co.**, incorp. by C. 92, c. 66.

High Wood Ranch Co. Ltd., incorp. by Can. let. pat. 24 July 82, Can. Gaz. 82-3. Ottawa.

Hill and Weir Printing and Publishing Co. of Toronto Ltd., incorp. by Ont. let. pat. 7 July 93; diss. 94; Ont. Gaz. 93, 94.

Hillier, Ont. Townp., C. 50, c. 88; C. 55, c. 151; R. S. O. c. 5.

Hillsboro' and Lake Huron Petroleum and Mining Co., incorp. by Can. let. pat. 5 May 66, Can. Gaz. 66, p. 1577.

Hilton, Ont. Townp., limits ch. by Proc. 29 Nov. 89, Ont. Gaz. 89; R. S. O. c. 5.

Himsworth, Ont. Townp., R. S. O. c. 5.

Hinchinbrooke, Ont. Townp., R. S. O. c. 5.

" Que. " er. 23 Jan. 1799; C. 49, c. 135; C. 57, c. 120.

" **First and Second Congregations, United Presbyterian Church of North America**, incorp. by C. 62, c. 54.

Hindon, Ont. Townp., C. 58, c. 14; R. S. O. c. 5.

Hinks, Que. Town., er. by Proc. 26 Oct. 64, Can. Gaz. 64, p. 3309.

Hiram Walker and Sons Ltd., incorp. by Ont. let. pat. 1 Oct. 90, Ont. Gaz. 90. Walkerville.

Historical and Scientific Society of Manitoba, incorp. by M. 79, c. 24.

Hochelaga, Que.:

" Commissaires d'Ecole d'Hochelaga, Q. 84, c. 30. School Commissioners of Hochelaga.

" **Compagnie d'Assurance Mutuelle contre le feu d'Hochelaga**, *ante*, Cie. d'Assurance Mutuelle contre le feu du Comté d'Hochelaga; nom ch. par Q. 76, c. 72. Hochelaga Mutual Fire Insurance Co.

" Comté, county, C. 55, c. 76, s. 16, & c. 99, s. 11; S. R. Q. s. 64; *ante*, Mun., C. 46, c. 78.

" **Cotton Co.**; Compagnie de Filature Ste-Anne, incorp. par let. pat. Qué. 23 Mai 82; Supp. let. pat. 10 Mai 83; Gaz. Off. Qué. 82, p. 1139, 83, p. 971; Q. 84, c. 66; et Compagnie des Moulins à Coton de V. Hudon, incorp. par let. pat. Qué. 10 Fév. 73; Supp. let. pat. 11 Fév. 74, 25 Fév. 83; Gaz. Off. Qué. 73, p. 292, 74, p. 308, 83, p. 532; Q. 75[2], c. 66; Q.

78[1], c. 57; ss. 2, 9, de Q. 75[2], c. 66, inconst. abrogées par Q. 76, c. 27; fusion, amalg. par Q. 85, c. 62. Now Dominion Cotton Mills Co. Ltd.

Hochelaga India Rubber Co., *Vide* Compagnie des Caoutchoucs.

" et Jacques-Cartier, Division d'enregistrement, registration division, Q. 75[1], c. 17.

" Par., *Vide* La Nativité de la Ste-Vierge.

" Ville, Town, *Vide* Maisonneuve.

Hocquart, Que. Townp., Témiscouata, S. R. Q. s. 64; Mun., ér. avis, 30 Déc. 82, Gaz. off. Qué. 83, p. 67. Cercle Agricole, avis off. 28 Déc. 93.

Hodd and Cullen Milling Co. of Stratford Ltd., incorp. by Ont. let. pat. 25 Apr. 93, Ont. Gaz. 93.

Hodge Gold Mining Co., incorp. by Ont. let. pat. notice, 31 Oct. 68, Ont. Gaz. 68. Cty. Leeds.

Hodgins, Ont. Townp., R. S. O. c. 5.

Holland, Ont. Townp., R. S. O. c. 5.

" **Farmers' Elevator Co. Ltd.**, incorp. by Man. let. pat. 6 Aug. 92, Man. Gaz. 92.

" **Landing**, Ont. Village, R. S. O. c. 5.

Holmedale, Ont. Dams at, C. 57, c. 180.

Holmes Electric Protection Co. for Canada Ltd., incorp. by Can. let. pat. 15 Nov. 84, Can. Gaz. 84-5, p. 901.

Home Circle Printing and Publishing Co. of Toronto Ltd., incorp. by Ont. let. pat. 12 July 89, Ont. Gaz. 89.

" District, 6 W. IV, c. 30; 7 W. IV, cc. 40, 76; 2 Vic. c. 44; 4-5 Vic. c. 58; 8 Vic. c. 7; C. 57, c. 79.

" **Fire Insurance Co. of Ontario**, incorp. by O. 75-6, c. 92; O. 77, c. 2.

" **Fruit Dryer Co. of Ontario**, incorp. by Ont. let. pat. 6 Apr. 83, Ont. Gaz. 83. Cayuga.

" **Journal Publishing Co. of Ontario Ltd.**, incorp. by Ont. let. pat. 24 June 95, Ont. Gaz. 95. Toronto.

" **Life Association of Canada**, incorp. by C. 90, c. 46.

" **Mission Board of the Baptist Convention**, incorp. by C. 89, c. 105, & O. 89, c. 91.

Home Oil Works Co., incorp. under C. S. C. c. 63, notice, 22 Mar. 73, Ont. Gaz. 73. Petrolia.

" **Savings and Loan Co. Ltd.**, incorp. by Ont. let. pat 25 Apr. 77, Ont. Gaz. 77. *Vide* Toronto Savings Bank.

Homer, Ont. Townp., R. S. O. c. 5.

Homes Protection Co. of Toronto, incorp. by Ont. let. pat. 19 Jan. 87, Ont. Gaz. 87.

Homestake Mining Co. of Algoma Ltd., incorp. by Ont. let. pat. 23 Apr. 92, Ont. Gaz. 92. Rat Portage.

Homestead Investment Co. of Toronto, incorp. by Ont. let. pat. 14 July 83, Ont. Gaz. 83.

Homœopathists, Man. *Vide* College of Physicians and Surgeons of Manitoba ; Ont. *Vide* Toronto, (Grace Hospital) ; Que. *Vide* Montreal, (Association Homéopathique).

Hope, Ont. Townp., C. 58, c. 60 ; C. 60, c. 98 ; R. S. O. c. 5.

" Que. Townp., Bonaventure, S. R. Q. s. 64.

Hopewell, Railway to Alma, Subsid., C. 84, c. 8.

Hopital Général du District de Richelieu, incorp. par C. 60, c. 142 ; Q. 75 [1], c. 53. General Hospital of the District of Richelieu. Sorel.

" " **du District des Trois-Rivières**, incorp. par C. 58, c. 71. General Hospital of the District of Three Rivers.

" *Vide* localités.

Horning's Mills Building and Improvement Co. Ltd., incorp. by Ont. let. pat. 9 Feb. 86, Ont. Gaz. 86.

" **Fishing and Game Co. Ltd.**, incorp. by Ont. let. pat. 25 Mar. 91, Ont. Gaz. 91. Shelburne.

" **Milling Co. Ltd.**, incorp. by Ont. let pat. 24 Sep. 91, Ont. Gaz. 91.

Horse Breeders' Association of the County of Welland, incorp. by Ont. let. pat. 25 Apr. 82 ; Supp. let. pat. 8 Sep. 86 ; Ont. Gaz. 82, 86.

Horticultural Societies, Ont., R. S. O. c. 39, ss. 3, 37, 46 ; Que., S. R. Q. 1678.

Horton, Que. Par., *Vide* Ste-Clotilde.

Horton, Que. Townp., er. 7 Aug. 1840; ann. C. 61, c. 76; limits ch. Q. 78[1], c. 26; Q. 83, c. 38.

" Ont. Townp., O. 73, c. 98; R. S. O. c. 5.

Hôtel-Dieu, *Vide* localités.

Hough and Harris Co. Ltd., incorp. by Ont. let. pat. 26 July 95, Ont. Gaz. 95. Toronto.

Houghton, Ont. Townp., R. S. O. c. 5; O. 95, c. 113.

" **and Walsingham Cheese Manufacturing Co.**, incorp. under C. S. C. c. 63, notice, 15 July 71, Ont. Gaz. 71.

Household Machine Manufacturing Co. of Hamilton Ltd., incorp. by Ont. let. pat. 27 Jan. 93, Ont. Gaz. 93.

House and Land Investment Co. of Ontario Ltd., incorp. by Ont. let. pat. 20 July 91; Supp. let. pat. 30 Mar. 92; Ont. Gaz. 91, 92. Toronto.

" **of Refuge for Females**, Ont. O. 93, c. 56, C. 94, c. 60. *Vide* Andrew Mercer.

Hovey Brothers Packing Co., incorp. by Que. let. pat. 12 Sep. 94, Que. Off. Gaz. 94, p. 2094. Sherbrooke.

Howard Furnace Co. of Berlin Ltd., incorp. by Ont. let. pat. 10 July 89, Ont. Gaz. 89.

" **John G.**, Road all., C. 51, c. 39.

" **Pulp Ware Co. Ltd.**, incorp. by Can. let. pat. 25 Sep. 88, Can. Gaz. 88-9, p. 611. Montreal.

" Townp., Ont. C. 59, c. 83; R. S. O. c. 5.

" " Que. er. by Proc. 14 Nov. 73, Que. Off. Gaz. 73, p. 1786.

Howe Island, Ont. Townp., C. 51, c. 5; R. S. O. c. 5.

Howick Spring Bank Co., incorp. by Ont. let. pat. 28 Jan. 78; Supp. let. pat. 11 Jan. 83; Ont. Gaz. 78, 83.

" Townp., Ont. O. 87, c. 54; R. S. O. c. 5.

Howland, Townp., Ont. limits ch. Proc. 23 Oct. 75, Ont. Gaz. 75; R. S. O. c. 5.

H. P. Davies Co. of Toronto Ltd., incorp. by Ont. let. pat. 24 Aug. 92, Ont. Gaz. 92.

Hubbard Silver Mining Co. of Thunder Bay, incorp. by O. 73, c. 110.

Hubbell Primary Battery Co. of Ottawa Ltd., incorp. by Ont. let. pat. 25 Jan. 95, Ont. Gaz. 95.

Hubert, Fief, Que. Comté de Québec, S. R. Q. s. 64.

Huddersfield, Que. Townp., Pontiac. S. R. Q. s. 64.

Hudon-Hurtubise, Ephrem, Succ., Q. 95 [1], c. 99.

" **Vve Pierre**, Succ., Q. 94, c. 98.

Hudson, Vaudreuil, St. James Church, *Vide* Vaudreuil.

" **Bay Knitting Co.**, incorp. by Que. let. pat. 11 Jan. 89, Que. Off. Gaz. 89, p. 136. Montreal.

Hudson's Bay Co., payment to, C. 69, c. 1, s. 3; C. 71, c. 3; C. 72, c. 5.

" **Governor and Co. of Adventurers of England trading into**, M. 88, c. 29, s. 1.

Hugel, Ont. Townp., R. S. O. c. 5.

Huggard, J. T., adm. Barrister, &c., by C. 64, c. 172.

Hugh Cann Shipping Co. Ltd., incorp. by Can. let. pat. 14 Feb. 93, Can. Gaz. 92-3, p. 1607. Yarmouth.

Hughes Car Ventilating Co. Ltd., incorp. by Can. let. pat. 3 Oct. 94, Can. Gaz. 94-5, p. 539. Toronto.

" **Geo. Arthur**, adm. Avocat, Advocate, par Q. 72, c. 83; Q. 80, c. 100.

Huguenin, Jules, adm. Notaire, Notary, par C. 61, c. 140.

Huissiers du District de Montreal, Corporation des, incorp. par Q. 87, c. 43; Q. 90 [1], c. 48. Corporation of Bailiffs of the District of Montreal.

Hull, Que.:

" **and Aylmer, Branch line of Ry.**, sale by Canadian Pacific Ry. Co. to Pontiac Pacific Junction Ry. Co., C. 87, c. 56; C. 90, c. 69.

" Bridges, ponts, Union Suspension Bridge, and others, 9 Vic. c. 37, and *Vide* Ottawa River.

" **Chaudière Electric Light and Power Co. Ltd.**, incorp. by Can. let. pat. 14 May 87; Supp. let. pat. 25 Sep. 88, 21 July 90, 9 Feb. 93; Can. Gaz. 86-7, p. 2250, 88-9, p. 612, 90-1, p. 305, 92-3, p. 1509; C. 94, c. 109.

Hull, Cité, City, consol. par Q. 93, c. 52 ; Q. 95 [1], c. 53 ; *ante*, Q. 75 [1], c. 79 ; Q. 75 [2], c. 49 ; Q. 79, c. 56 ; Q. 83, c. 79 ; Q. 85, c. 70 ; ss. 91 § 5, 130, 166, 219, de Q. 75 [1], c. 79, inconst. abrogées par Q. 76, c. 27, & *Vide* C. 89, c. 37 ; *ante*, Village, chef-lieu, county town, Q. 72, c. 31, & Proc. 5 Juin 73, 10 Oct. 94, Gaz. Off. Que. 73, p. 887, 94, p. 2275 ; Q. 86, c. 6 ; Q. 89, c. 53. Cité de Hull, City of Hull.

" **Electric Co.**, incorp. by Q. 95 [1], c. 69.

" **Iron Co.**, incorp. by Can, let. pat. 10 Aug. 80, Can. Gaz. [illegible], p. 340. Ottawa.

" **Mines Ry. Co.**, incorp. by C. 81, c. 49.

" Par., Notre-Dame, (non érigée).

" Presbyterian Church, registers, 3 W. IV, c. 28.

" St. James Church, Q. 83, c. 46.

" Townp., er 3 Jan. 1806 ; Hull West, Mun., er. notice, 17 Dec. 74 ; Hull East, Mun., er. notice, 20 Sep. 89 ; Que. Off. Gaz. 74, p. 2179, 89, p. 1918.

" **Union St-Joseph de Notre-Dame de Hull**, incorp. par Q. 69, c. 92. Union of St. Joseph of Notre-Dame of Hull.

Hullet, Ont. Townp., R. S. O. c. 5.

Humane Society of Canada, incorp. by C. 64 c. 146.

Humber Harbour and Road, President, Directors and Co. of the, C. 45, c. 95 ; C. 47, c. 86 ; rev. C. 55, c. 197.

" **River**, Bridge, 1 Vic. c. 34.

" **Steam Ferry Co.**, incorp. by Ont. let. pat. 29 June 82, Ont. Gaz. 82. Toronto.

" **Stone Quarry Co.**, incorp. by Ont. let. pat. notice, 25 Apr. 74, Ont. Gaz. 74. Toronto.

Humberstone Cheese Factory Co. Ltd., incorp. by Ont. let. pat. 26 Apr. 90, Ont. Gaz. 90.

" **Summer Resort Co. of Ontario Ltd.**, incorp. by Ont. let. pat. 20 June 90, Ont. Gaz. 90. Toronto.

Humberstown Steam Mill Co., incorp. by Can. let. pat. 5 May 55, Can. Gaz. 55, p. 604. Petersburg.

" Townp., Ont. R. S. O. c. 5.

Humbolt, Townp., Ont. R. S. O. c. 5.

Hummel, Geo. Sr., Road all., C. 57, c. 207.

Humphrey, Ont. Townp., O. 68-9, c. 57; ann. to Parry Sound, Proc. 1 Nov. 72, Ont. Gaz. 72; R. S. O. c. 5.

Humqui, Que. Townp., ér. par Proc. 9 Juin 70; part. ann. à St. Benoit-Joseph-Labre, avis, 30 Sep. 92; Gaz. Off. Qué. 70, p. 1051, 92, p. 2311; aussi appelé Amqui.

Hungerford Cheese Factory, incorp. by Can. let. pat. notice, 3 May 67, Can. Gaz. 67, p. 1464. *Vide* Victoria Cheese Factory.

" **Marble Co. Ltd.**, incorp. by Ont. let. 16 Apr. 88, Ont. Gaz. 88. Toronto.

" Townp., Ont. O. 80, c. 50; R. S. O. c. 5.

Hunter, Rose Co. Ltd., incorp. by Ont. let. pat. 10 July 95, Ont. Gaz. 95. Toronto.

" Townp., Ont. R. S. O. c. 5.

Hunterstown Lumber Co., incorp. by Can. let. pat. notice, 17 July 58, Can. Gaz. 58, p. 1478.

" Townp., Que. er. 29 Apr. 1800; limits, Proc. 10 Nov. 51, Can. Gaz. 51, p. 11727; part. ann. to St. Alexis des Monts, notice, 18 Oct. 87, Que. Off. Gaz. 87, p. 1943.

Huntingdon, Church of the Order of the Countess of Huntingdon, C. 57, c. 194.

" **Countess of**, *Vide* next above.

" Ont. Townp., R. S. O. c. 5.

Huntingdon, Que.:

" **Academy**, incorp. by C. 54, c. 57.

" **Copper Co.**, incorp. by C. 64, c. 134.

" County, Union Act, Acte d'Union, s. 19, *ante* Laprairie and Acadie; C. 50, cc. 24, 108; C. 51, c. 98, s. 24, & c. 99; C. 53, c. 152; C. 55, c. 170; C. 57, cc. 118, 120; Q. 69, c. 25; S. R. Q. s. 64.

" " **Agricultural Society**, Q. 90 [1], c. 22.

" **Live Stock Importing Co.**, incorp. by Que. let. pat. 20 Sep. 72, Que. Off. Gaz. 72, p. 1541.

" **Mining Co.**, powers, Q. 70 [2], c. 29.

Huntingdon Organ Co., incorp. by Que. let. pat. 16 Aug. 84; diss. 90; Que. Off. Gaz. 84, p. 1587, 90, p. 1578.

" **Peat Co.**, incorp. by Que. let. pat. 28 July 74, Que. Off. Gaz. 74, p. 1271; diss. 76, id. 76.

" **Plank Road Co.**, incorp. by C. 46, c. 84.

" **Protestant Cemetery Co.**, notice, 18 June 79; deed confirmed under 33 Vic. c. 31, 5 Apr. 82; Que. Off. Gaz. 79, p. 2212, 82, p. 843.

" Village, cr. by Proc. 9 Oct. 1848, Can. Gaz. 48, p. 5808; chef-lieu, county town, C. 47, c. 7, C. 56, c. 55.

Huntly, Ont. Townp., O. 70-1, c. 61; R. S. O. c. 5.

Huntsville Dairy Co. Ltd., incorp. by Ont. let. pat. 3 Apr. 84, Ont. Gaz. 84.

" **and Lake of Bays Transportation Co. Ltd.**, incorp. by Ont. let. pat. 7 Mar. 95, Ont. Gaz. 95.

" **Lumber Co. Ltd.**, incorp. by Ont. let. pat. 12 Oct. 92, Ont. Gaz. 92.

" Village, Ont. incorp. by O. 86, c. 55; O. 87, c. 55; R. S. O. c. 5.

Huot & Jacob, Pont, bridge, R. Montmorency, 52 Geo. III, c. 17; C. 51, c. 133.

Huron Cheese and Butter Co., incorp. by Ont. let. pat. 11 Jan. 82; Supp. let. pat. 22 Mar. 92; Ont. Gaz. 82, 92.

" **Church Society of the Diocese of Huron**, *Vide* Synod.

" **College**, *Vide* London.

" **Copper Bay Co.**, incorp. by C. 49, c. 165.

" County, Ont. 8 Vic. c. 7; C. 49, c. 96; C. 51, c. 5; C. 52-3, c. 31; C. 56, c. 19; C. 57, cc. 77, 88; C. 59, c. 75; C. 62, c. 28; C. 65[2], c. 66; C. 66, c. 72; Separ., Proc. 23 Nov. 66, Can. Gaz. 66, p. 4514; O. 74[1], c. 83; O. 75-6, c. 49; R. S. O. c. 5; Mill-dams, R. S. O. c. 118, s. 8.

" **Diocese**, *Vide* Synod.

" District, 1 Vic. c. 26; 2 Vic. c. 30; 8 Vic. cc. 7, 66; 9 Vic. cc. 18, 47; C. 49, c. 96.

Huron and Erie Loan and Savings Co., *ante* Huron and Erie Savings and Loan Society; London Permanent Building and Savings Society, merged in, C. 65 [1], c. 41; Western Counties Permanent Building and Savings Society, amalgd. with, C. 66, c. 132; name ch. by O. 75-6, c. 95.

" **and Erie Savings and Loan Society**, *Vide* next above.

" **Mining Co.**, incorp. by C. 49, c. 164.

" **and Ontario Ry. Co.**, incorp. by O. 90, c. 120.

" " **Ship Canal Co.**, incorp. by C. 56, c. 118 as Toronto and Georgian Bay Canal Co.; name ch. by C. 65 [2], c. 78; O. 74 [2], c. 64; C. 75, c. 76; C. 84-5, c. 27.

" " **Transportation Co.**, incorp. by C. 73, c. 19.

" **and Ottawa Ry. Co.**, incorp. by O. 74 [1], c. 46.

" **and Quebec Ry. Co.**, *Vide* Midland Ry. of Canada.

" **Salt Well Co.**, incorp. by Ont. let. pat. notice, 9 May 68, Ont. Gaz. 68. Goderich.

" **and St. Mary's Copper Co.**, incorp. by C. 47, c. 71.

" Townp., Ont. O. 78, c. 31; R. S. O. c. 5.

" **and Trent Valley Canal Co.**, incorp. by C. 74, c. 80.

Huronian Mining Co. of Ontario, incorp. by Ont. let. pat. 20 Feb. 83, Ont. Gaz. 83. Ottawa.

" " **and Smelting Co.**, incorp. by Q. 80, c. 93.

Hurontario Ry. Co., incorp. by O. 74 [2], c. 50.

Hutcheson, R. B., adm. Notary, Notaire, by Q. 95 [1], c. 107.

Hutchinson, Richard, adm. Physician, C. 55, c. 244.

Hutt and Phillips Manufacturing Co. of Toronto Ltd., incorp. by Ont. let. pat. 2 Jan. 94, Ont. Gaz. 94.

H. W. McNeill Co. Ltd., incorp. by Can. let. pat. 24 Dec. 91, Can. Gaz. 91-2, p. 1259. Anthracite, N. W. T.

Hydraulic and Manufacturing Co. of St. Johns and Iberville, incorp. by Q. 87, c. 48. Cie. hydraulique et manufacturière de St. Jean et d'Iberville.

Hynes Terra Cotta and Brick Co. Ltd., incorp. by Ont. let. pat. 16 Apr. 88, Ont. Gaz. 88. Toronto.

I

Iberville, Man. *Vide* D'Iberville.

" Que. :

" **Académie d'Iberville**, incorp. par C. 58, c. 70 ; C. 64, c. 144.

" **Brome, Shefford and Missisquoi Road Co.**, incorp. by C. 57, c. 150.

" Commissaires d'Ecoles d'Iberville, Q. 74, c. 21.

" Comté, county, C. 53, c. 152 ; S. R. Q. s. 64.

" District, S. R. Q. s. 70, C. P. C. 1355 ; *ante*, C. 57, c. 44 ; C. 58, c. 5 ; Cours d'eau, water courses, C. 66, c. 69.

" **Dunham and Clarenceville Ry. Co.**, incorp. by Q. 87, c. 67. Cie. du chemin de fer d'Iberville, D. & Clarenceville.

" **and Missisquoi Counties Ry. Co.**, incorp. by Q. 83, c. 98. Cie. du chemin de fer des Comtés d'Iberville et de Missisquoi.

" Townp., ér. par Proc. 28 Nov. 60, Can. Gaz. 60, p. 3566.

" Ville, Town, consol. Q. 92, c. 56 ; *ante*, incorp. par C. 59, c. 64 ; Q. 70 [2], c. 40 ; Q. 80, c. 63 ; Q. 86, c. 48 ; *ante* Christieville, Village, ér. par Proc.. 23 Déc. 1846, Can. Gaz. 46, p. 3676. Corporation de la Ville d'Iberville, Corporation of the Town of Iberville.

Icelandic Trading Co. of Manitoba, incorp. by Man. let. pat. 27 June 92, Man. Gaz. 92. Winnipeg.

Ideal Washer, Churn and Wire-Mattress Co. of St. Thomas Ltd., incorp. by Ont. let. pat. 30 Dec. 90, Ont. Gaz. 91.

Idington, John, *Vide* O. 95, c. 84.

Idsardi, Wm. E., adm. Prov. Land-Surveyor, by O. 77, c. 87.

Ile des Barques, *Vide* Iles du Moine.

" **Beauregard**, *Vide* Varennes.

Ile Bizard, 7 Vic. c. 23 ; C. 55, c. 76, s. 8 ; Par., Que. *Vide* St. Raphaël ; Pont, bridge, Q. 90 [1], c. 111.

" **Bouchard,** Que. Par., Edit du 3 Mars 1722 ; maintenant St. Sulpice.

" **Bourdon,** Pont, bridge, 48 Geo. III, c. 24. & *Vide* Repentigny.

" **aux Coudres,** Que. Par., *Vide* St. Louis ; Cercle agricole, avis off. 5 Sep. 95.

" **aux Grues, Crane Island,** Que. Par., *Vide* St. Antoine ; Cercle agricole, avis off. 29 Avr. 93.

" **Jésus,** Cie. de chemins à barrières, Turnpike Road Co. of, incorp. par C. 62 c. 77 ; Q. 82, c. 60.

" " Par., Que. *Vide* St. François de Sales, Ste-Rose, St. Vincent de Paul.

" " Railway to St. Eustache, Subsid., C. 92, c. 5, C. 94, c. 4.

" **aux Lièvres, Hare Island,** ann., Q. 82, c. 42.

" **de la Madeleine,** Que. 4-5 Vic. c. 22 ; 8 Vic. c. 28 ; C. 46, c. 15 ; C. 47, c. 3 ; C. 55, c. 99, ss. 11, 12, & c. 100, s. 4 ; C. 59, c. 62 ; Q. 69, c. 40, s, 2 ; Q. 74, c. 43 ; Q. 83, c. 20, s. 3 ; Q. 95 [2], c. 6 ; S. R. Q. s. 64 ; Société d'Agriculture, C. 57, c. 117 ; Télégraphe, C. 79, c. 5 ; Tenure des terres, Q. 95 [1], c. 45 ; Q. 95 [2], c. 38 ; Acte en force, Proc. 1 Juin 95, Gaz. Off. Qué. 95, p. 1353.

" **du Moine et des Barques,** Commune, common, C. 64, c. 70 ; Q. 84, c. 64 ; Q. 93, c. 91.

" **Moras,** *Vide* St. Jean-Baptiste de Nicolet.

" **d'Orléans,** Que. ancien comté, old county. 9 Geo. IV, c. 73 ; part. Montmorency, Acte d'Union, Union Act, s. 19 ; 8 Vic. c. 28 ; 9 Vic. c. 44 ; C. 55, cc. 99, s. 11, 100, s. 7. Par., *Vide* Ste-Famille, St. François, St. Jean-Baptiste, St. Laurent, St. Pierre.

" **du Pads,** Que. Commune, common, incorp. par C. 58, c. 107 ; C. 66, c. 63 ; *ante*, 3 W. IV, c. 33 ; C. 58, c. 22. Président et Syndics de la Commune de l'Ile du Pads.

" " Estacades, booms, C. 73, c. 125, Jas. K. Ward.

" " Par., *Vide* La Visitation ; Cercle Agricole, avis off. 29 Avr. 93 ; Mun., ér. avis, 8 Nov. 95, Gaz. Off. Que. 95, p. 2595.

Ile Perrot, Que. Par., *Vide* Ste-Jeanne de Chantal.

" **de Repentigny**, du Curé de Repentigny, *Vide* Repentigny.

" **de Sorel**, *Vide* Sorel.

" **St. Ignace**, Estacades, booms, Jas. K. Ward, C. 73, c. 125.

" **Ste-Thérèse**, *Vide* Varennes.

" **de Varennes**, *Vide* Repentigny.

" **Vaudry**, Que. ann. à St. Paul l'Ermite, Q. 75 [1], c. 32.

" **Verte**, Que. Par., *Vide* Notre-Dame des Sept Douleurs, St. Jean-Baptiste ; chef-lieu, C. 49, c. 127 ; ch. Q. 93, c. 46. Cercle Agricole, avis off. 29 Avr. 93.

Immaculée Conception de St. Ours, *Vide* L'Immaculée.

Immigration Aid Societies, Ont. R. S. O. c. 174 ; Dominion, R. S. C. c. 66.

Imperial Bank of Canada, incorp. by C. 73, c. 74 as Imperial Bank ; name ch. by C. 74, c. 61 ; amalgn. by C. 75, c. 61 of Niagara District Bank, incorp. by C. 55, c. 204 ; C. 57, c. 163 ; C. 58, c. 16 ; C. 61, c. 94 ; C. 63 [1], c. 56 ; C. 65 [1], c. 33 ; C. 68, c. 83.

" **Brush Manufacturing Co. Ltd.**, incorp. by Can. let. pat. 29 Aug. 95, Can. Gaz. 95-6, p. 388. Montreal.

" **Building, Savings and Investment Co.**. *Vide* Imperial Loan and Investment Co.

" **Cigar Co. of Ontario Ltd.**, incorp. by Ont. let. pat. 8 Sep. 87, Ont. Gaz. 87. Preston.

" **Electric Light and Traction Co. Ltd.**, incorp. by Can. let. pat. 9 Aug. 88, Can. Gaz. 88-9, p. 411.

" **Fire Insurance Co.**, Q. 87, c. 65 ; Imp. incorp. 1803.

" " **Marine and Life Insurance Co.**, incorp. by C. 55, c. 210.

" **Guarantee and Loan Society**, incorp. by C. 72, c. 107.

" **Land and Mining Syndicate of Algoma Ltd.**, incorp. by Ont. let. pat. 9 May 88, Ont. Gaz. 88. Sault Ste-Marie.

" **Loan and Investment Co. of Canada Ltd.**, re-incorp. by Can. let. pat. 11 June 81, Can. Gaz. 81-2, p. 413 ; Man. licence, J. N. Kirchoffer, Manager, notice, 7 Aug. 86, Man. Gaz. 86 ; *ante*, Imperial Building, Savings and Investment Co. ; name ch. by C. 75, c. 62.

Imperial Lumber Co. Ltd., incorp. by Can. let. pat. 2 Aug. 89, Can. Gaz. 89-90, p. 311.

" **Mineral Water Co. of Ontario**, incorp. by Ont. let. pat. 2 Feb. 84 ; Supp. let. pat. 16 Apr. 88 ; diss. 95 ; Ont. Gaz. 84, 88, 95. Hamilton.

" **Oil Co.**, incorp. by Can. let. pat. 8 Sep. 80, Can. Gaz. 80-1, p. 317. London.

" **Portland Cement Co. Ltd.**, incorp. by Can. let. pat. 13 Apr. 89, Can. Gaz. 88-9, p. 1987.

" **Produce Co. of Toronto Ltd.**, incorp. by Ont. let. pat. 23 May 89, as Ontario Produce Co. Ltd. ; name ch. by Ont. or. in council, 25 Jan. 90 ; Supp. let. pat. 18 Feb. 90 ; Ont. Gaz. 89, 90.

" **Ranche Co. Ltd.**, incorp. by Can. let. pat. 2 June 87, Can. Gaz. 86-7, p. 2289. Toronto.

" **Trusts Co. of Canada**, incorp. by C. 87, c. 115 ; C. 90, c. 101 ; M. 90, c. 66 ; Man. licence, William Hespeler, Agent, notice, 5 Apr. 90, Man. Gaz. 90.

" **Writing Machine Co. Ltd.**, incorp. by Can. let. pat. 12 June 94, Can. Gaz. 93-4, p. 2382. Montreal.

Importers' and Traders' Co. of Canada Ltd., incorp. by Can. let. pat. 5 May 85, Can. Gaz. 84-5, p. 1787. Montreal.

" **Warehousing Co.**, incorp. by Can. let. pat. 25 Sep. 73, Can. Gaz. 73-4, p. 571. Montreal.

Imprimerie Générale, incorp. par let. pat. Qué. 10 Oct. 84, Gaz. Off. Qué. 84, p. 1820. Montréal.

Ince, Thos. Henry, let. pat. 18 Jan. 68 ; *Vide* Fire Extinguisher Mfg. Co.

Inchiquin, Man. Rural mun., M. 83, c. 1 ; M. 84, c. 11 ; M. 86, c. 52.

Incorporated Construction Co. of Canada, incorp. by C. 91, c. 127.

" **Synod**, *Vide* Synod,

Independant Agricultural Association of Stanstead and Compton Counties, incorp. by Q. 87, c. 47.

" **Match Co.**, incorp. by Que. let. pat. 19 Aug. 90, Que. Off. Gaz. 90, p. 1957. Louiseville.

Indian Cove Co., incorp. by Que. let. pat. 21 July 93, Que. Off. Gaz. 93, p. 1747. Quebec.

Indian Lands, Réserves, Lorette, Que. C. 64, c. 69; St. Peter, Brokenhead, Man. M. 77, c. 3; St. Regis, Que. 1 W. IV, c. 39; C. 64, c. 68.

Indiantown, Railway to Boieston, subsid., C. 85, c. 59; from Derby Station, subsid., C. 84, c. 8.

Industrial and Commercial Life Assurance Co., *Vide* Federal Life Assurance Co. of Ontario.

" **Exhibition Association**, *Vide* Toronto.

" **Life Insurance Co.**, incorp. by C. 75, c. 78.

" **Refuge for Girls**, Ont. R. S. O. c. 239. *Vide* O. 95, c. 52, and Andrew Mercer.

Industrie, l', *Vide* Joliette.

Industry Village and Rawdon Railroad Co., incorp. by C. 50, c. 115; C. 52-3, cc. 48, 246.

Ingersoll, Ont.:

" **and Brantford Joint Stock Road Co.**, notice, 28 Mar. 51, Can. Gaz. 51, p. 10544.

" **Board of Trade**, incorp. by C. 74, c. 54.

" **Curling and Skating Rink Co.**, incorp. by Ont. let. pat. 3 Dec. 77; Supp. let. pat. 2 Feb. 81; Ont. Gaz. 77, 81.

" **Curling and Skating Rink Co. Ltd.**, incorp. by Ont. let. pat. 5 May 94, Ont. Gaz. 94, p. 609.

" **Electric Power and Light Co. Ltd.**, incorp. by Ont. let. pat. 26 Apr. 95, Ont. Gaz. 95.

" **Gas Co.**, re-incorp. under C. S. C. c. 65, notice, 28 Oct. 71, Ont. Gaz. 71; *ante*, notice, 30 Nov. 66, Can. Gaz. 66, p. 4821.

" " **Light Co.**, incorp. by Ont. let. pat. 3 Mar. 76, Ont. Gaz. 76.

" **Hedge-Fence Co. Ltd.**, incorp. by Ont. let. pat. 11 Oct. 93, Ont. Gaz. 93.

" Railway to Chatham, Subsid., C. 86, c. 10.

" **Rock Drill Co. of Canada**, incorp. by Que. let. pat. 27 Nov. 82, Que. Off. Gaz. 82, p. 2083. Montreal.

" **Shirt Manufacturing Co. Ltd.**, incorp. by Ont. let. pat. 28 July 82; diss. 83; Ont. Gaz. 82, 83.

Ingersoll, Town, incorp. by C. 60, c. 88; C. 61, c. 65; C. 65 [1], c. 28; O. 73, c. 62; O. 79, c. 46; O. 85, c. 60; O. 86, c. 56; O. 93, c. 66; Proc. 20 Aug. 64, Can. Gaz. 64, p. 2295; *ante*, Village, er. by Proc. 12 Sep. 51, Can. Gaz. 51, p. 11394; C. 58, c. 49.

" **Water Works Co.**, incorp. under Gas and Water Act, 12 Nov. 89, Ont. Gaz. 89.

Inglewood Public Hall Co., incorp. by Ont. let. pat. 1 June 87, Ont. Gaz. 87.

Inland Marine and Fire Insurance Co. of Canada, incorp. by C. 72, c. 100.

" **Water Transportation Co.**, incorp. by O. 69, c. 45. Lindsay.

Innisfil, Ont. Townp., R. S. O. c. 5.

Institut des Franciscaines Missionnaires de Marie, incorp. par Q. 93, c. 87. Québec.

" **des Frères de St. Gabriel**, incorp. by Q. 89, c. 67.

National des Beaux-Arts, Sciences, Arts et métiers et Industrie, incorp. par Q. 75 [1], c. 57.

" **des Sœurs du Perpétuel Secours**, incorp. by Q. 95 [1], c. 93.

" " **Servantes du Saint Cœur de Marie**, incorp. par Q. 94, c. 88. St. Ephrem de Tring.

Institute of Chartered Accountants of Ontario, incorp. by O. 83, c. 62.

Institution Catholique des Sourds Muets pour la Prov. de Québec, incorp. par Q. 74, c. 39. Male Institution for the Cath. Deaf and Dumb of the Prov. of Quebec.

Instituts d'Artisans, S. R. Q. 3106, 3109.

Insurance Co. of Canada, incorp. by C. 73, c. 98.

" **Companies**. Ont., R. S. O. c. 167; change of name, Ont., R. S. O. c. 167, s. 20; Que., S. R. Q. 5264, &c.; Q. 93, c. 35, s. 2.

" **Printing and Publishing Co. Ltd.**, incorp. by Can. let. pat. 24 Apr. 77, Can. Gaz. 76-7, p. 1614. Montreal.

Intelligencer Printing and Publishing Co. incorp. by C. 75, c. 96.

Intercolonial Express Co. of Canada Ltd., incorp. by Can. let. pat. 21 June 79, Can. Gaz. 78-9, p. 1684. Montreal.

" **Railway**, C. 67, c. 13; C. 73, c. 45; C. 74, c. 15; C. 75, c. 22; C. 76, c. 16; C. 77, c. 46; C. 79, c. 11;

C. 80, c. 8; C. 82, cc. 15, 16; C. 83, c. 24; C. 86, c. 13; C. 87, c. 27; C. 91, c. 50.

Interior Wood Decorating Co. of Toronto Ltd., incorp. by Ont. let. pat. 5 Nov. 90, Ont. Gaz. 90. Mimico.

International Advent Church Conference, incorp. by Q. 90 [2], c. 67.

" **Bank of Canada**, incorp. by C. 57, c. 162; C. 58, c. 130; diss. C. 63 [2], c. 45.

" **Bridge Co.**, International Bridge Co., incorp. N. Y., and International Bridge Co., incorp. by C. 57, c. 227, C. 58, c. 124, C. 60, c. 113, C. 63 [1], c. 19, C. 65 [2], c. 85, C. 66, c. 107, C. 69, c. 65, ; agreement with Grand Trunk Ry. Co. of Canada, C. 70, c. 49, s. 2, C. 72, c. 63, C. 79. c. 63.

" **Bridge**, Village, *Vide* Bridgeburg.

" **Coal Co. Ltd.**, incorp by Can. let. pat. 15 Nov. 83, Can. Gaz. 83-4; C. 84-5, c. 29. Montreal.

" **Construction Co.**, incorp. by C. 82, c. 114.

" **Express Co.**, incorp. by C. 74, c. 115; C. 75, c. 90.

" **Mining Co.**, incorp. by Q. 80, c. 92. Cie. Minière Internationale.

" " **and Manufacturing Co.**, incorp. by C. 54, c. 48.

" **Produce and Manufacturing Exchange Co. Ltd.**, incorp. by Can. let. pat. 7 July 94, Can. Gaz. 94-5, p. 164. Montreal.

" **Radial Ry. Co.**, incorp. by C. 95, c. 49.

" **Railway Co.**, incorp. as St. Francis and Megantic
" International Ry. Co. by C. 70, c. 54; C. 72, c. 70; C. 73, c. 85; C. 74, c. 72; name ch. by C. 77, c. 59, ; C. 81, c. 40; C. 84, c. 56; C. 87, c. 69. Subsid., Q. 71, c, 23; Q. 82, c. 23, s. 1; Q. 88, c. 91; C. 83, c. 25; C. 90, c. 2.

" " **Publishing Co. Ltd.**, incorp. by Can. let. pat. 4 Apr. 91, Can. Gaz. 90-1, p. 1876. Montreal.

" " **Supply Co. Ltd.**, incorp. by Can. let. pat. 6 June 79, Can. Gaz. 78-9, p. 1684. Montreal.

International Salt Co., incorp. by Ont. let. pat. notice, 13 Sep. 73, Ont. Gaz. 73. Seaforth.

" **Silver Mining Co.**, incorp. by O. 71-2, c. 95.

" " " **Co. of Ontario**, incorp. by Ont. let. pat. 24 June 75, Ont. Gaz. 75. Nepigon Bay.

" **Trading Co. Ltd.**, incorp. by Can. let. pat. 10 Oct. 95, Can. Gaz. 95-6, p. 745. Calgary.

" **Transportation Association**, incorp. by C. 74, c. 110.

" **Wrecking and Transportation Co.**, incorp. by Can. let. pat. 27 Oct. 82, Can. Gaz. 82-3.

Interoceanic Ry. Co. of Canada, incorp. by C. 72, c. 72.

Interprovincial Bridge Co., incorp. by C. 90, c. 92; subsid., O. 95, c. 36, s. 1; & *Vide* Ottawa River, bridges.

Inverness, County, N. S., C. 72, c. 17.

" **and Richmond Ry. Co.**, subsid., C. 90, c. 2; C. 92, c. 5.

" Townp., Que. er. 9 Aug. 1802; Inverness West, mun. er. notice, 20 Nov. 73, Que. Off. Gaz. 73, p. 1824.

Investment Co., incorp. by Que. let. pat. 25 May 93, Que. Off. Gaz. 93, p. 1370. Montreal.

Investors' and Patentees' Association of Toronto Ltd., incorp. by Ont. let. pat. 17 Mar. 91, Ont. Gaz. 91.

Ireland National Food Co. of Toronto Ltd., incorp. by Ont. let. pat. 5 Apr. 89, Ont. Gaz. 89.

" Townp., Que. er. 20 Aug. 1802.

Iroquois House Hotel Co., incorp. by Que. let. pat. 8 June 88, Que. Off. Gaz. 88, p. 1202; diss. 94, id. 94. Montreal & St. Hilaire.

" **Milling Co.**, incorp. by Ont. let. pat. 7 July 76, Ont. Gaz. 76.

" Village, Ont. incorp. by C. 57, c. 101; C. 58, c. 51; R. S. O. c. 5.

" " St. John's Church, O. 74 [2], c. 83; O. 77, c. 50.

" **Water Works Co.**, incorp. under General Act, 15 Sep. 85, Ont. Gaz. 85.

Iron Clay, Paving Stone and Brick Manufacturing Co. of Toronto Ltd., incorp. by Ont. let. pat. 28 Aug. 84, Ont. Gaz. 84.

Irondale, Bancroft and Ottawa Ry. Co., incorp. as Toronto and Nipissing Eastern Extension Ry. Co. by O. 80, c. 67; O. 81, c. 75; name ch. by O. 84, c. 76; O. 86, c. 69; O. 88, c. 68; O. 90, c. 121; O. 95, c. 103; Subsid., O. 92, c. 41, s. 4, O. 93, c. 34, O. 94, c. 49, s. 1; C. 84, c. 8, C. 89, c. 3, C. 93, c. 2.

Irvine, M. B. Widow, Estate, Q. 95 [1], c. 100.

Irving, Andrew Maxwell, relief, C. 88, c. 109.

" **Umbrella Co. Ltd.**, incorp. by Ont. let. pat. 13 Sep. 95, Ont. Gaz. 95. Toronto.

Isaac Watt Wrecking Co. Ltd., incorp. by Can. let. pat. 20 Oct. 92, Can. Gaz. 92-3, p. 824. Windsor, O.

I. Simpson Manufacturing Co. of Brantford Ltd., incorp. by Ont. let. pat. 26 July 95, Ont. Gaz. 95.

Island, *Vide* Ile, and local names.

Isle, *Vide* Ile; Townp., *Vide* DeLisle.

Isolated Risk and Farmers' Fire Insurance Co. of Canada, and

" " **Fire Insurance Co. of Canada**. *Vide* Sovereign Fire Insurance Co. of Canada.

Ivanhoe Cheese Factory Co., incorp. under C. S. C. c. 63, notice, 28 Jan. 71, Ont. Gaz. 71.

Ives Mining Co., incorp. ? increase of capital, notice, 14 Jan. 69, Que. Off. Gaz. 69, p. 32.

I X L Cheese and Butter Manufacturing Co. of Seymour, incorp. by Ont. let. pat. 16 Apr. 85, Ont. Gaz. 85.

Ixworth, Que. Par., *Vide* St. Onésime.

" " Townp., er. 22 Nov. 1802.

J

Jackfish Lake Mining Co., incorp. by Ont. let. pat. notice, 22 May 75, Ont. Gaz. 75. Toronto.

Jackson, R., Estate, C. 66, c. 169.

Jackson's Point Hotel Co., incorp. by Ont. let. pat. 19 Apr. 88, Ont. Gaz. 88.

" " **Ice Co. of Lake Simcoe Ltd.**, incorp. by Ont. let. pat. 18 Jan. 93, Ont. Gaz. 93. Toronto.

Jacob Y. Shantz and Son Co. Ltd., incorp. by Can. let. pat. 30 Jan. 95, Can. Gaz. 94-5, p. 1370. Berlin.

Jacques-Cartier Bridge, Pont, Portneuf, 35 Geo. III, c. 7 ; 40 Geo. III, c. 6 ; fermé, closed, Proc. 16 Mai 71, Gaz. Off. Qué. 71, p. 830.

" " Comté, county, C. 55, c. 76, s. 15, & c. 99, s. 11 ; S. R. Q. s. 64.

" " Hochelaga et Jacques-Cartier, Division d'enregistrement, Registration division, Q. 75 [1], c. 17.

" " **River Fishing Club**, incorp. by Que. let. pat. 21 Aug. 76, Que. Off. Gaz. 76, p. 2259. Club de Pêche de la Rivière Jacques-Cartier. Montreal.

" " **Union Ry. Co.**, incorp. by Q. 80, c. 50, Acte en force, Proc. 5 Sep. 82, Gaz. Off. Qué. 82, p. 1751 ; Q. 83, c. 101 ; Q. 84, c. 71 ; subsid., C. 87, c. 24, C. 93, c. 2. Railway to St. Martin's Junction, subsid., C. 84, c. 8. Cie. du chemin de fer Union Jacques-Cartier.

James Bay Ry. Co., incorp. by C. 95, c. 50.

" **Cosgrove**, *Vide* Jas. Cosgrove.

" **D. Tait Co. Ltd.**, incorp. by Can. let. pat. 18 June 90, Can. Gaz. 90-1, pp. 9, 305. St. Catharines.

" **E. Patmore Co. of London Ltd.**, incorp. by Ont. let. pat, 3 June 93, Ont. Gaz. 93.

" **Hay Co. Ltd.**, incorp. by Ont. let. pat. 16 June 93, Ont. Gaz. 93. Woodstock.

James Maclaren Co. Ltd., incorp. by C. 95, c. 90.

" **Morrison Brass Manufacturing Co. Ltd.**, incorp. by Can. let. pat. 11 Jan. 93, Can. Gaz. 92-3, p. 1369. Toronto.

" **Robertson Co. Ltd.**, incorp. by Can. let. pat. 31 Dec. 92, Can. Gaz. 92-3, p. 1313. Montreal.

" **Shearer Co.**, incorp. by Q. 95 2, c. 71. Montreal.

" **Smart Manufacturing Co. Brockville**, incorp. by Ont. let. pat. 29 Apr. 81, Ont. Gaz. 81.

" **Stewart Manufacturing Co. of Woodstock Ltd.**, incorp. by Ont. let. pat. 6 Apr. 92, Ont. Gaz. 92.

Jamestown, Que. Townp., C. 57, c. 120.

Jarvis, Fred. Wm., Conveyance, M. 84, c. 64.

" **Helen Woodburn**, relief, C. 95, c. 97.

" **R.**, line, 8 Vic. c. 48.

" **Samuel P.**, Road all., C. 51, c. 39.

" Townp., Ont. R. S. O. c. 5.

Jas. Cosgrove Anti-Hernia Co. Ltd., incorp. by Can. let. pat. 21 Nov. 94, Can. Gaz. 94-5, p. 891. Prescott.

Jay, P. E., Patents, C. 66, c. 160.

J. B Armstrong Manufacturing Co. Ltd., (the Guelph Carriage Goods Co.) of Guelph, Canada, incorp. as Guelph Carriage Goods Co. by Ont. let. pat. 12 June 76 ; Supp. let. pat. 31 May 81 ; name ch. by Supp. let. pat. 17 Dec. 84 ; Ont. Gaz. 76, 81, 84.

J. B. McLean Publishing Co. of Toronto Ltd., incorp. by Ont. let. pat. 30 Apr. 91, Ont. Gaz. 91.

J. B. Pace Tobacco Co. of Montreal Ltd., incorp. by Can. let. pat. 9 Aug. 92, Can. Gaz. 92-3, p. 429.

J. C. McLaren Belting Co., incorp. by Que. let. pat. 11 June 95, Que. Off. Gaz. 95, p. 1410. Montreal.

J. D. King Co. of Toronto Ltd., incorp. by Can. let. pat. 3 June 92, Can. Gaz. 91-2, p. 2326.

Jeannotte dit Lachapelle, Hor., adm. Avocat, Q. 80, c. 101.

J. E. Bryant Co. of Toronto Ltd., incorp. by Ont. let. pat. 19 Feb. 89, Ont. Gaz. 89.

J. E. Ellis Co. Ltd., incorp. by Ont. let. pat. 21 June 92, Ont. Gaz. 92. Toronto.

Jenkes Machine Co., incorp. by Que. let. pat. 17 Aug. 87; Supp. let. pat. 29 Nov. 90; Que. Off. Gaz. 87, p. 1547, 90, p. 2711. Sherbrooke.

Jersey, Que. Townp., er. 21 July 1829; part of Shenley, Dorset, Jersey and Marlow, er. as Mun., notice, 28 May 88; limits ch. Proc. 3 Nov. 93; Que. Off. Gaz. 88, p. 1150, 93, p. 2344.

Jessup, Henry, relief, C. 49, c. 173.

Jésuites, *Vide* Compagnie de Jésus, Missionnaires de Notre-Dame.

" Biens, Estates, 2 W. IV, c. 41; C. 46, c. 59; C. 52-3, c. 74; C. 54, c. 3, s. 35; C. 56, c. 54; S. R. B. C. c. 41, ss. 61-63; règlement, Q. 88, c. 13; Collége Ste-Marie, Montréal. *Vide* Montreal.

Jeune Lorette, Par., Que. *Vide* St. Ambroise. Réserves des Sauvages, Indian lands, C. 64, c. 69.

Jews, Jewish Religion, O. 90, c. 74; *Vide* localities, as to congregations; registers, Que. Civil Code, s. 53b; Q. 94, c. 44; Proc. 1 June 94, Que. Off. Gaz. 94, p. 1362; *ante*, 9 Geo. IV, c. 75, 9 Vic. c. 96; civil rights, 1 W. IV, c. 57. *Vide* Spanish and Portuguese Jews.

J. F. Pease Furnace Co., incorp. by Ont. let. pat. 17 Oct. 85, Ont. Gaz. 85. Toronto.

J. H. Stone Manufacturing Co. of Hamilton, *Vide* Burn and Robinson Mfg. Co.

J. I. Case Treshing Machine Co., Man. licence, Henry Shaver Wesbrook, Agent, notice, 24 Sep. 92, Man. Gaz. 92.

J. McCarthy and Sons Co. of Prescott Ltd., incorp. by Ont. let. pat. 17 May 95, Ont. Gaz. 95.

Jocelyn, Ont. Townp., R. S. O. c. 5; limits, Proc. 29 Nov. 89, Ont. Gaz. 89.

Jodoin, Veuve, Succ., Q. 92, c. 101.

Joggins Railway Co., Subsid., C. 87, c. 24; Railway to Young Mills, Subsid., C. 89, c. 3; from McCann Station, Subsid., C. 86, c. 10.

John Abell Engine and Machine Works Co. Ltd., incorp. by Ont. let. pat. 8 Feb. 94, Ont. Gaz. 94. Man. licence, Hector Mansfield Howell, Agent, notice, 22 Sep. 94, Man. Gaz. 94. Toronto.

John Dewhurst and Sons Ltd., Imp. incorp.; Que. let. pat. 16 June 93, Que. Off. Gaz. 93, p. 1503.

" **Doty Engine Co. of Toronto Ltd.**, incorp. by Ont. let. pat. 30 Dec. 90; diss. 92; Ont. Gaz. 91, 92.

" **Eaton Co. of Toronto Ltd.**, incorp. by Ont. let. pat. 20 Apr. 95; Supp. let. pat. 26 July 95; Ont. Gaz. 95.

" **Fisher and Sons**, exemption, O. 78, c. 72.

" **Gillies Estate Co. Ltd.**, incorp. by Ont. let. pat. 28 Nov. 95, Ont. Gaz. 95.

" **L. Cassidy Co. Ltd.**, incorp. by Can. let. pat. 28 Feb. 94, Can. Gaz. 93-4, p. 1589. Montreal.

" **Ritchie Plumbing and Heating Co. Ltd.**, incorp. by Ont. let. pat. 20 Dec. 95, Ont. Gaz. 95. Toronto.

" **Ryan Co. of Toronto**, incorp. by Ont. let. pat. 28 Mar. 90, Ont. Gaz. 90.

" **Stuart, Son and Co. Ltd.**, incorp. by Ont. let. pat. 8 July 84, as John Stuart, Son and Co. Hamilton; name ch. by Ont. or. in council, 20 July 85; Supp. let. pat. 22 Sep. 86; Ont. Gaz. 84, 85, 86.

Johnson Magnetic Iron Paint Co., incorp. by Que. let. pat. 25 Apr. 88; Supp. let. pat. 30 Jan. 89; diss. 94; Que. Off. Gaz. 88, p. 992, 89, p. 375, 94, p. 1451; ch. to William Johnson Co.; now owned by Canada Paint Co. Ltd.

" **O. G. R.**, relief, C. 94 c. 132.

" **Robert**, Road all., C. 56, c. 36.

" **Sir Wm.**, Estate, C. 64, c. 165.

" Townp., Ont. R. S. O. c. 5.

" **W.**, school lot at Georgina, 7 W. IV, c. 36.

Johnson's Co., incorp. by Que. let. pat. 27 Feb. 85, Que. Off. Gaz. 85, p. 583. Thetford.

Johnston Patent Ploughshare Co. of Toronto Ltd., incorp. by Ont. let. pat. 1 Sep. 90, Ont. Gaz. 90.

Johnston's Patent Weather Protectors and Dominion Sash Door and Frame Manufacturing Co. Ltd., incorp. under C. S. C. c. 63, notice, 10 June 71, Ont. Gaz. 71. Lindsay.

Johnstown Cheese Factory, incorp. by Ont. let. pat. 16 June 81, Ont. Gaz. 81.

Johnstown, District, 48 Geo. III, c. 15 ; 7 W. IV, c. 80 ; 1 Vic. cc. 35, 38 ; 7 Vic. c. 41 ; 8 Vic. cc. 7, 64 ; C. 49, c. 95.

" **Oil Co.**, incorp. by Can. let. pat. notice, 7 Oct. 64, Can. Gaz. 64, p. 2956.

Joint Stock Companies, Judicial incorporation, C. 60, c. 31 ; Let. pat. Can., R. S. C. c. 119 ; Man., R. S. M. c. 25, M. 92, c. 5, M. 94, c. 3 ; Ont., R. S. O. c. 157 ; Que., S. R. Q. 4696, Q. 93, c. 35 ; Change of name, Ont., R. S. O. c. 178.

Joliette, Que. :

" **Barthélemy**, Succ., Q. 84, c. 48.

" Comté, county, Que. C. 53, c. 152 ; C. 64, c. 54 ; C. 69, c. 45 ; C. 73, c. 29 ; Q. 69, c. 47 ; Q. 70 [1], c. 44 ; Q. 76, c. 37 ; S. R. Q. s. 64.

" District, S. R. Q. s. 70, & C. P. C. 1355 ; Q. 90 [1], c. 5 ; *ante*, C. 57, c. 44 ; C. 58, c. 5.

" **Gold Mining Co.**, incorp. by Que. let. pat. 10 June 70, Que. Off. Gaz. 70, p. 1052.

" **Mining Co.**, incorp. by C. 57, c. 182.

" Par., Que. *Vide* St. Charles-Borromée ; aussi, Ste-Claire, Ste-Marguerite (Dorchester).

" **Railway Co.**, incorp. as St. Lawrence and Industry Village Railroad Co. by C. 47, c. 64 ; name ch. by Q. 79, c. 50 ; Q. 88, c. 102. Chemin à rails de Joliette.

" **Société de Bienfaisance**, *Vide* Société de Bienfaisance.

" **and St. Jean de Matha Ry. Co.**, incorp. by Q. 88, c. 102. Cie. du chemin de fer de Joliette et St. Jean de Matha ; subsid., Q. 88, c. 91 ; Q. 90 [2], c. 88 ; Q. 94, c. 5 ; C. 92, c. 5 ; C. 94, c. 4.

" Townp., Que. ér. par Proc. 19 Déc. 63, Can. Gaz. 63, p. 3928.

" **Union St. Joseph de l'Industrie**, incorp. par C. 61, c. 117.

" Ville, Town, incorp. par C. 63 [2], c. 23 ; Q. 75 [2], c. 47 ; Q. 84, c. 87 ; Eglise de St. Charles-Borromée, Q. 83, c. 43 ; Q. 89, c. 105, s. 2 ; *ante*, L'Industrie, Village, chef-lieu de circuit, C. 56, c. 55, de district, C. 57, c. 44. Corporation de la Ville de Joliette, Corporation of the Town of Joliette.

" *Vide* Industry.

Joly, *Vide* de Lotbinière.

" Townp., Ont. R. S. O. c. 5.

" " Qué. ér. par Proc. 26 Fév. 85, Gaz. Off. Qué. 85, p. 470. Cercle Agricole, avis off. 31 Jan. 94, Gaz. Off. Qué. 94, p. 1117, erratum.

Jones, *Vide* D. A. Jones, D. F. Jones, J. Winslow Jones.

" **Hon. C.**, Estate, 9 Vic. c. 77 ; C. 63 [1], c. 39.

" **John**, Sale, Q. 80, c. 98.

" **Robert, Hon.**, Bridge, pont, R. Richelieu, 6 Geo. IV, c. 29 ; Q. 84, c. 77.

" " **Jones Convalescent Hospital**, incorp. by Q. 94, c. 89.

" Townp., Ont. R. S. O. c. 5 ; annexed to Renfrew, Proc. 2 June 77, Ont. Gaz. 77.

Jonquières, Par., Que. *Vide* St. Dominique. Cercle Agricole, avis off. 31 Mai 93.

" **Syndicat des Agriculteurs de Jonquières**, incorp. par let. pat. Qué. 13 Sep. 94, Gaz. Off. Qué. 94, p. 2164.

" Townp., ér. par Proc. 1 Juin 50, Can. Gaz. 50, p. 8807.

Joseph Hall Manufacturing Co., incorp by Ont. let. pat. notice, 23 Jan. 69 ; by-laws, 12 Aug. 71, 4 May 72 ; diss. 77 ; Ont. Gaz. 69, 71, 72, 77.

" **Taylor Jewellery Co. of Hamilton Ltd.**, incorp. by Ont. let. pat. 13 Feb. 94, Ont. Gaz. 94.

Jouffret Manufacturing Co. of Toronto Ltd., incorp. by Ont. let. pat. 15 Sep. 92, Ont. Gaz. 92.

Journal Co. of the City of St. Thomas, incorp. by Ont. let. pat. 1 Sep. 81, Ont. Gaz. 81.

" **Printing Co. of Ottawa Ltd.**, incorp. by Ont. let. pat. 1 June 92, Ont. Gaz. 92.

J. P. Wiser and Sons Ltd., incorp. by Can. let. pat. 7 Dec. 93, Can. Gaz. 93-4, p. 1080. Prescott.

J. R. Stouffer Co. of Berlin Ltd., incorp. by Ont. let. pat. 29 May 89 ; Supp. let. pat. 18 Fev. 93 ; Ont. Gaz. 89, 93.

J. Stevens and Son Ltd., incorp. by Can. let. pat. 2 Dec. 95, Can. Gaz. 95-6, p. 1019. Toronto.

J. T. B. Lee Co. Ltd., incorp. by Ont. let. pat. 8 Feb. 95, Ont. Gaz. 95.

Judaique, religion, *Vide* Jews.

Julian Sale Leather Goods Co. of Toronto Ltd., incorp. by Ont. let. pat. 5 Mar. 95, Ont. Gaz. 95. Toronto.

Julien Electric Co. of Canada Ltd., incorp. by Can. let. pat. 21 Nov. 87, Can. Gaz. 87-8, p. 1234. Montreal.

Juvenile Novelty Manufacturing Co. of Toronto Ltd., incorp. by Ont. let. pat. 29 June 82, Ont. Gaz. 82.

J. Winslow Jones and Co. Ltd., incorp. by C. 81, c. 63 ; *ante*, Imp. incorpn.

J. W. Mann Manufacturing Co. of Brockville Ltd., incorp. by Ont. let. pat. 16 July 83, Ont. Gaz. 83.

K

Kakabeka Falls Land and Electric Co. Ltd., incorp. by Ont. let. pat. 7 Mar. 90, Ont. Gaz. 90. Port Arthur.

Kaladar Mining Co. Ltd., incorp. by Ont. let. pat. 1 Sep. 90, Ont. Gaz. 90. Napanee.

" Townp., Ont. R. S. O. c. 5.

Kalthoff Yeast and Vinegar Co. of Toronto Ltd., incorp. by Ont. let. pat. 29 Oct. 86, Ont. Gaz. 86.

Kamouraska, Que. :

" Archives, records, C. 63², c. 26; anciens régistres, old registers, Gaspé, &c., C. 62, c. 17.

" Comté, county, 9 Geo. IV, c. 73; C. 53, c. 152; C. 57, c. 138; C. 60, c. 80; Q. 82, c. 42; S. R. Q. s. 64.

" District, S. R. Q. s. 70, & C. P. C. 1355; *ante*, 9 Geo. IV, c. 73; C. 49, cc. 38, 112; C. 51, cc. 63, 107; C. 53, cc. 201, 215; C. 57, c. 44; C. 58, c. 5; Q. 81, c. 23.

" Par., *Vide* St. Alexandre, St. Bruno, St. Germain, St. Louis, St. Pacôme, St. Paschal.

" Village, ér. par Proc. 23 Sep. 57, Can. Gaz. 57, p. 2314; chef-lieu, county town, C. 47, c. 7; C. 49, c. 38; C. 57, c. 44; Q. 81, c. 23.

Kaoka Manufacturing Co., incorp. by Ont. let. pat. 5 Apr. 79; Supp. let. pat. 15 Mar. 80; Ont. Gaz. 79, 80. St. Thomas.

Kars, Ont. Townp., R. S. O. c. 5.

Kashabowie Mining Co., incorp. by Ont. let. pat. 12 Apr. 76, Ont. Gaz. 76. Walkerton.

Katrine Lumber Co. Ltd., incorp. by Ont. let. pat. 20 July 93, Ont. Gaz. 93. Hamilton.

Kawigamog Improvement Co. Ltd., incorp. by Ont. let. pat. 6 Nov. 89, Ont. Gaz. 89. Windsor.

Kay Electric Co. Ltd., incorp. by Ont. let. pat. 3 July 88 ; Supp. let. pat. 5 Dec. 88 ; diss. 89 ; Ont. Gaz. 88, 89. Hamilton.

Keanika, Que. Townp., ér. par Proc. 12 Déc. 90, Gaz. Off. Qué. 90, p. 2768.

Keats Machine Co., incorp. by Can. let. pat. 2 Aug. 78, Can. Gaz. 78-9, p. 266.

Keefer, Hugh Forbes, relief, C. 90, c. 108.

Keele, W. C., adm. practice, 6 W. IV, c. 25, 7 W. IV, c. 15.

Keely, Geo. W., Agreement, O. 92, c. 99.

Keenan, Thomas, Trustees, O. 79, c. 95.

Keene Gold Mining Co. of Belleville, incorp. under C. S. C. c. 63, notice, 16 May 68, Ont. Gaz. 68.

Keewatin Act, R. S. C. c. 53.

" **Lumbering and Manufacturing Co. Ltd.**, incorp. by Can. let. pat. 10 July 79 ; Supp. let. pat. 28 Sep. 87 ; Can. Gaz. 79-80, p. 71, 87-8, p. 815.

" **Mining Co. Ltd.**, incorp. by M. 83, c. 86.

" **Paper Manufacturing Co.**, incorp. by Can. let. pat. 6 Feb. 83, Can. Gaz. 82-3. Winnipeg.

" **Power Co. Ltd.**, incorp. by Ont. let. pat. 3 June 93, Ont. Gaz. 93.

Keewaydin, Man. District, M. 86, c. 6, s. 64.

Kegashka Magnetic Iron Ore Co., incorp. by Que. let. pat. 19 Sep. 73, Que. Off. Gaz. 73, p. 1478. Quebec.

" Townp., Que. er. by Proc. 1 June 69, Que. Off. Gaz. 69, p. 601.

Keith and Fitzsimons Co. Ltd., incorp. by Ont. let. pat. 15 Nov. 93, Ont. Gaz. 93. Toronto.

Kellogg, O., and others, naturd., 7 W. IV, c. 117.

Kemnay Farmers' Elevator and Milling Co. Ltd., incorp. by Man. let. pat. 27 May 93, Man. Gaz. 93.

Kemptville, Ont. Village, incorp. by C. 56, c. 99 ; C. 57, c. 99 ; C. 58, c. 44 ; R. S. O. c. 5.

Kendall Manufacturing Co., incorp. by Que. let. pat. 20 Nov. 71 ; diss. 78 ; Que. Off. Gaz. 71, p. 1809, id. 78. Montreal.

Kenilworth Cheese and Butter Manufacturing Co. Ltd., incorp. by Ont. let. pat. 9 Mar. 82, Ont. Gaz. 82.

Kennebec and Craig Roads, 5 Geo. IV, c. 31.

" **Gold Mining Co.**, incorp. by Can. let. pat. notice, 11 May 64, Can. Gaz. 64, p. 1265 ; and by C. 64, c. 111.

" Par., Que. *Vide* St. Côme.

" Townp., Ont. R. S. O. c. 5 ; O. 90, c. 86.

Kenogami, Que. Townp., ér. par Proc. 7 Fév. 65, Can. Gaz. 65, p. 563. Cercle Agricole, avis off. 29 Avr. 93.

Kensington Land Co., incorp. by Que. let. pat. 3 Nov. 93, Que. Off. Gaz. 93, p. 2347. Montreal.

" Townp., Que. er. by Proc. 28 Mar. 71, Que. Off. Gaz. 71, p. 592 ; separ. from Egan, and er. as mun., notice, 5 Sep. 80, Que. Off. Gaz. 80, p. 2802.

Kent, County, Ont. 48 Geo. III, c. 12 ; 7 Vic. c. 13 ; 8 Vic. c. 7 ; C. 47, c. 39 ; C. 49, c. 79 ; separ. Proc. 31 Dec. 50, 13 Jan. 51, Can. Gaz. 51 pp. 9963, 10043 ; C. 51, c. 5 ; C. 52, c. 94 ; C. 59, c. 80 ; O. 79, c. 61 ; O. 81, c. 62, s. 2 ; R. S. O. c. 5.

" **County Loan and Savings Co. Ltd.**, incorp. by Ont. let. pat. 23 Feb. 82, Ont. Gaz. 82. Chatham.

" **East and West Agricultural Society**, O. 82, c. 36.

" **and Lambton Ry. Co.**, incorp. by O. 90, c. 122.

" **Northern Railway Co.**, Subsid., C. 88, c. 3.

Kenyon, Townp., Ont. C. 62, c. 43 ; R. S. O. c. 5 ; canal, O. 69, c. 72.

" Presbyterian Church, O. 70-1, c. 84.

Keppel, Townp., Ont. R. S. O. c. 5.

Kerivan Cheese Factory, incorp. under C. S. C. c. 63, notice, 17 Jan. 74, Ont. Gaz. 74.

Kerr Engine Co. Ltd., incorp. by Ont. let. pat. 26 Sep. 90, Ont. Gaz. 90. Walkerville.

Kerrwood Cheese Manufacturing Co., incorp. under C. S. C. c. 63, notice, 13 May 71, Ont. Gaz. 71. Cty. Middlesex.

Kerry, W., Pension, 3 Vic. c. 66.

Kettle Creek Harbour, 1 W. IV, c. 25.

Keystone Fire Insurance Co., incorp. by C. 88 c. 97.

Kiamica, Que. Townp., Ottawa, S. R. Q. s. 64.

Kilbride Lumber Sash and Wood Planing and Manufacturing Co., inc. by Can. let. pat. notice, 30 June 55, Can. Gaz. 55, p. 873.

Kildare, Par., Que. *Vide* St. Alphonse, St. Ambroise.

" Road, 5 Geo. IV, c. 29.

" Townp., er. 24 June 1803; Augmentation, 7 Aug. 1840; Gore, Proc. 21 May 51, Can. Gaz. 51, p. 10915; C. 64, c. 54; Q. 69, c. 25, s. 9; Q. 70[1], c. 44; Q. 76, c. 38.

Kildonan, Man.:

" **Farmers' Institute**, orgnd., 12 Mar. 94, notice, Man. Gaz. 94.

" Par., M. 77, c. 3; M. 79, c. 18; M. 80, c. 10.

" Presbyterian Church, M. 82, c. 47; & *Vide* c. 50.

" Rural Mun., M. 80, c. 1; M. 83, c. 1; M. 81, c. 3; M. 84, cc. 11, 60; M. 86, c. 52; M. 90, c. 55; M. 92, c. 27; M. 95, c. 35, s. 4; R. S. M. c. 102.

" **and St. John's**, Par., Corporation of the United Parishes of, incorp. by Man. let. pat. 21 Feb. 76, Man. Gaz. 76.

Kilkenny, Par., Que. *Vide* St. Calixte, St. Hippolyte.

" Townp., Que. er. 17 Feb. 1832; Q. 72, c. 34. Farmers' Club, Govt. notice, 14 Dec. 93.

Killam, H., naturd., C. 56, c. 40.

Killarney Electoral Division Farmers' Institute, orgnd., 15 Aug. 91, notice, Man. Gaz. 91.

" **Farmers' Elevator Co. Ltd.**, incorp. by Man. let. pat. 17 Oct. 95, Man. Gaz. 95.

Killey-Beckett Engine Co. of Hamilton Ltd., incorp. by Ont. let. pat. 24 Feb. 90, Ont. Gaz. 90.

Kimpton, Alpheus, Estate, Q. 90[1], c. 114; Gift, Q. 79, c. 86.

Kinburn Cheese Manufacturing Co., incorp. by Ont. let. pat. 16 Apr. 75, Ont. Gaz. 75.

Kincardine, Ont.:

" Harbour, C. 77, c. 52; C. 88, c. 104.

Kincardine, Horticultural Society of the Town of Kincardine, orgnd. notice, 6 July 74, Ont. Gaz. 74.

" **Salt Prospecting Co.,** incorp. by Ont. let. pat. notice, 14 Nov. 68, Ont. Gaz. 68.

" **and Teeswater Ry. Co.,** incorp. by C. 87, cc. 83, 84; C. 88, c. 77.

" Townp., O. 78, c. 31; R. S. O. c. 5.

" Town, incorp. by Proc. 16 July 74, Ont. Gaz. 74; O. 78, c. 31; R. S. O. c. 5; *ante*, Village, er. by Proc. 26 Nov. 57, Can. Gaz. 57, p. 2768; formely called Penetangore Village.

King, *Vide* J. D. King.

" **Jones Co. of Toronto Ltd.,** incorp. by Ont. let. pat. 11 Dec. 95, Ont. Gaz. 95.

" **Loop Line Ry. Co.,** incorp. by O. 86, c. 70;

" **Milling Co. of Sarnia Ltd.,** incorp. by Ont. let. pat. 11 Mar. 92, Ont. Gaz. 92.

" Townp., Ont. 5 W. IV, c. 20; C. 59, c. 59; C. 63[2], c. 38, s. 2; C. 64, c. 79; O. 70-1, c. 60; R. S. O. c. 5.

King's College, *Vide* University of Toronto.

" **County Board of Trade,** incorp. by C. 73, c. 67.

Kingsey Falls, Mun., Que. C. 64, c. 64; C. 65[2], c. 62; Q. 87, c. 22.

" " Par., *Vide* St. Aimé.

Par., Que. *Vide* St. Félix de Valois.

" **Slate Works Co.,** incorp. by Can. let. pat. notice, 4 Mar. 54, Can. Gaz. 54, p. 410, & by C. 54, c. 52.

" Townp., Que. er. 7 June 1803; Q. 87, c. 22. Farmers' Club, Govt. notice, 29 Apr. 93.

Kingston, Ont.:

" **Agricultural Society, City of,** formed under 20 Vic. c. 32, notice, 27 Jan. 58, Can. Gaz. 58, p. 163; error in notice, should be Horticultural Society.

" **Amateur Athletic Association Ltd.,** incorp. by Ont. let. pat. 6 May 92, Ont. Gaz. 92.

" **Baking Co.,** incorp. by Can. let. pat. notice, 27 Oct. 64, Can. Gaz. 64, p. 3310.

Kingston Base-Ball Association, incorp. by Ont. let. pat. 15 June 88, Ont. Gaz. 88.

" **Board of Trade**, incorp. by O. 71-2, c. 73. *Vide* Dominion Board of Trade.

" **Bonded Vinegar Works Co.**, incorp. by Ont. let. pat. 1 Aug. 74, Ont. Gaz. 74.

" Burying grounds, O. 93, c. 67.

" **Business College (late Dominion Business College)**, incorp. by Ont. let. pat. 5 Oct. 86, Ont. Gaz. 86.

" **and Cape Vincent Mail, Express and Freight Line**, incorp. by Can. let. pat. 12 Feb. 73, Can. Gaz. 72-3, p. 988.

" **Car Works Co. Ltd.**, incorp. by Ont. let. pat. 15 Apr. 82, Ont. Gaz. 82.

" **Cataraqui Cemetery Co.**, incorp. by C. 50, c. 140.

" **Charcoal and Iron Co. Ltd.**, incorp. by Can. let. pat. 10 Aug. 81, Can. Gaz. 81-2, p. 292.

" **Chemical Fire Engine Co. Ltd.**, incorp. by Ont. let. pat. 21 Mar. 95, Ont. Gaz. 95.

" City, incorp. by 9 Vic. c. 75; C. 47, c. 46; C. 49, c. 81, & c. 80; C. 52-3, c. 32; O. 68-9, c. 15; O. 71-2, cc. 57, 74; O. 74[2], c. 44; O. 75-6, c. 1; O. 81, c. 37; O. 82, c. 37; O. 84, c. 51; O. 87, c. 56; O. 89, cc. 62, 63; O. 93, cc. 67, 68, 92; O. 94, c. 69; C. 89, c. 77; *ante*, Town, incorp. by 1 Vic. c. 27; 2 Vic. cc. 36, 37; 8 Vic. c. 61.

" **Cotton Manufacturing Co., Ontario, Ltd.**, incorp. by Ont. let. pat. 31 May 81, Ont. Gaz. 81.

" **Ecclesiastical Society of Saint John**, incorp. by C. 66, c. 149.

" **Electric Light Co. Ltd.**, *Vide* Kingston Light, Heat and Power Co.

" **Fire and Marine Insurance Co.**, incorp. by C. 50, c. 139; rev. C. 61, c. 106.

" **Foundry and Machinery Co. Ltd.**, incorp. by Can. let. pat. 13 Mar. 90, Can. Gaz. 89-90, p. 1913.

" **Fourteenth Club**, incorp. by Ont. let. pat, 7 Mar. 94, Ont. Gaz. 94.

" **and Frontenac Ry. Co.**, incorp. by O. 68-9, c. 66.

IMAGE EVALUATION
TEST TARGET (MT-3)

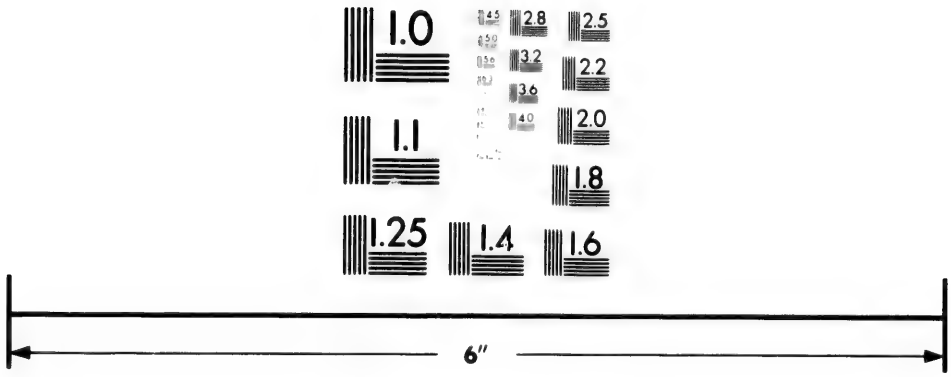

Photographic
Sciences
Corporation

23 WEST MAIN STREET
WEBSTER, N.Y. 14580
(716) 872-4503

2.8
3.2
2.5
2.2
2.0
1.0

Kingston and Gananoque Electric Ry. Co., incorp. by O. 95, c. 104.

" Gaol and Court House, 2 Geo. IV, c. 21.

" **Gas Light Co.**, *Vide* Kingston Light, Heat and Power Co.

" **General Hospital**, 2 W. IV, c. 28; 7 W. IV, c. 98; 3 Vic, c. 36; Trustees incorp. by C. 49, c. 103; C. 56, c. 107.

" **Horticultural Society**, *Vide ante*, Agricultural Society.

" **Hosiery Co. Ltd.**, incorp. by Ont. let. pat. 15 Apr. 82; Supp. let. pat. 14 Dec. 92; Ont. Gaz. 82, 92.

" **Hotel-Dieu Hospital, Sisters of l'Hotel-Dieu for the Diocese of Kingston, in the Province of Ontario**, incorp. by O. 68, c. 60.

" **Iron and Axle Manufacturing Co.**, incorp. by Can. let. pat. notice, 14 Apr. 55, Can. Gaz. 55, p. 465.

" **Knitting Co. Ltd. Ontario**, incorp. by Ont. let. pat. 29 Sep. 81, Ont. Gaz. 81.

" **Ladies' Medical College**, incorp. by Ont. let. pat. 3 Jan. 84, Ont. Gaz. 84.

" **Light, Heat and Power Co.**, City of Kingston Gas Light Co. incorp. by C. 48, c. 13; name ch. by O. 91, c. 107, O. 92, c. 100; and Kingston Electric Light Co. Ltd., incorp. by Ont. let. pat. 21 Jan. 86, Supp. let. pat. 23 Mar. 88, to cease, being replaced by this Co., O. 91, c. 107.

" **and Madoc Ry. Co.**, incorp. by O. 69, c. 37.

" **Marine Ry. Co.**, incorp. by 1 Vic. c. 30; 7 Vic. c. 61; sale, C. 63 [2], c. 65.

" **Mica Co.**, incorp. under C. S. C. c. 63, notice, 1 Jan. 70, Ont. Gaz. 70.

" **Military College at**, *Vide* Royal Military College.

" **Mineral Wells Co.**, incorp. by 7 Vic. c. 64.

" **and Montreal Forwarding Co. Ltd.**, incorp. by Can. let. pat. 10 July 79, Can. Gaz. 79-80, p. 108; *Vide* O. 84, c. 51.

" **Montreal Transportation Co.**, exemption, O. 84, c. 51; O. 94, c. 69.

Kingston and Napanee Macadamized Road, 7 W. IV, c. 81.

" **Napanee and Western Ry. Co.**, incorp. as Napanee, Tamworth and Quebec Ry. Co. by C. 79, c. 67; C. 84, c. 62; C. 86, c. 68; C. 89, c. 77, O. 83, c. 55; O. 89, c. 63; name ch. by C. 90, c. 62. Subsid., C. 83, c. 25, C. 84, c. 8, C. 85, c. 59, C. 86, c. 10, C. 87, c. 24, C. 89, c. 3, C. 92, c. 5; O. 93. c. 34.

" **and Newburg Ry. Co.**, incorp. by C. 56, c. 117.

" **Odd-Fellows' Building Association Ltd.**, incorp. by Ont. let. pat. 23 Mar. 89, Ont. Gaz. 89.

" **Oil and Enamelled Cloth Co.**, incorp. by Ont. let. pat. 22 Feb. 84, Ont. Gaz. 84.

" **Orphans' Home and Widows' Friend Society of Kingston**, incorp. by C. 62, c. 97.

" **and Pembroke Iron Mining Co.**, incorp. by Ont. let. pat. 11 May 87, Ont. Gaz. 87.

" " **Mutual Aid and Insurance Co. Ltd.**, incorp. by C. 86, c. 65.

" " **Railway Co.**, incorp. by C. 71, c. 49; C. 79, c. 61; C. 83, c. 64; C. 84, c. 59; C. 89, cc. 77, 78; C. 95, c. 51; O. 71-2, c. 57; O. 82 c. 37; O. 83, c. 39; O. 89, c. 63; O. 91, c. 91. Subsid., O. 75-6, c. 22, O. 77, c. 14; C. 84, c. 8.

" Penitentiary, 4-5 Vic. c. 69; Penitentiary Act, R. S. C. c. 182.

" **Phosphate Co. Ltd.**, incorp. by Ont. let. pat. 12 Mar. 91, Ont. Gaz. 91; *ante*, Imp. incorpn.

" **and Pontiac Ry. Co.**, incorp. by C. 91, c. 66.

" **Portsmouth and Cataraqui Electric Ry. Co.**, incorp. by O. 75-6, c. 74, as Kingston Street Ry. Co.; name ch. to Kingston, Portsmouth and Cataraqui Street Ry. Co. by O. 93, c. 91, and to present name by O. 95, c. 105.

" " **and Cataraqui Street Ry. Co.**, *Vide* next above.

" **and Rideau Navigation Co.**, incorp. by Ont. let. pat. 25 May 77, Ont. Gaz. 77.

" **Real Estate Co. Ltd.**, incorp. by Ont. let. pat. 29 Oct. 90, Ont. Gaz. 90.

Kingston Roman Catholic Episcopal Corporation for the Diocese of Kingston, in Canada, incorp. by C. 45, c. 82 ; O. 81, c. 86 ; O. 83, c. 66 ; O. 84, c. 92.

" **Royal College of Physicians and Surgeons of Kingston**, incorp. by C. 66, c. 137 ; *Vide* R. S. O. c. 148, s. 2.

" **School of Mining and Agriculture**, *Vide* School.

" " **Property on Queen Street**, sale, C. 64, c. 158.

" **Skatink and Curling Association Ltd.**, incorp. by Ont. let. pat. 30 Dec. 89, Ont. Gaz. 90.

" **Smith's Falls and Ottawa Ry. Co.**, incorp. by C. 87, c. 88 ; C. 89, c. 79 ; C. 91, c. 95 ; O. 89, c. 62 ; O. 93, cc. 75, 92 ; subsid., C. 89, c. 3 ; C. 90, c. 2 ; C. 91, c. 8 ; C. 92, c. 5.

" St. George's Church, 4 Geo. IV, c. 31 ; O. 93, c. 109 ; O. 94, c. 102.

" **Street Ry Co.**, *Vide* Kingston, Portsmouth and Cataraqui Electric Ry. Co.

" **and Toronto Ry. Co.**, incorp. by C. 51, c. 146.

" Townp., C. 51, c. 5 ; C. 53, cc. 222, 223 ; O. 81, c. 38 ; R. S. O. c. 5.

" **University at Kingston**, *Vide* Queen's College.

" " **of Regiopolis**, *Vide* University.

" **Vehicle Co. Ltd.**, incorp. by Ont. let. pat. 9 Nov. 94, Ont. Gaz. 94.

" **Water Works, City of Kingston Water Works Co.**, incorp. by C. 49, c. 158 ; C. 51, c. 37 ; C. 55, c. 217 ; O. 73, c. 103.

Kingsville Natural Gas and Oil Co. Ltd., incorp. by Ont. let. pat. 3 Oct. 90, Ont. Gaz. 90.

" **and Pelee Navigation Co. Ltd.**, incorp. by Can. let. pat. 15 Apr. 93, Can. Gaz. 92-3, p. 2031. Kingsville.

" **Preserving Co. Ltd.**, incorp. by Ont. let. pat. 15 July 92, Ont. Gaz. 92.

" Village, Que. er. by Proc. 22 Sep. 92, Que. Off. Gaz. 92, p. 2224.

" " Ont. R. S. O. c. 5.

Kingsville Woollen Mills Co., incorp. under C. S. C. c. 63, notice, 11 Mar. 68, Ont. Gaz. 68.

Kinloss, Ont. Townp., O. 78, c. 31 ; R. S. O. c. 5.

Kinnesota, Man. Mun., M. 88, c. 27, s. 47 ; M. 89, c. 45, s. 2.

Kinnettles Joint Stock Mining Co., incorp. by Can. let. pat. notice, 15 Nov. 62, Can. Gaz. 62, p. 3087.

Kintore Joint Stock Cheese Co., incorp. by Ont. let. pat. 26 Mar. 80, Ont. Gaz. 80.

Kippen Public Hall Co. Ltd., incorp. by Ont. let. pat. 19 June 91, Ont. Gaz. 91.

Kirkpatrick, Ont. Townp., R. S. O. c. 5.

Kirkton Butter and Cheese Manufacturing Co., incorp. by Ont. let. pat. 22 Feb. 81, Ont. Gaz. 81.

Kirkwood, Ont. Townp., R. S. O. c. 5.

Kitley, Ont. Townp., R. S. O. c. 5.

Kitselman Wire Fence Co. Ltd., incorp. by Can. let. pat. 14 Mar. 92, Can. Gaz. 91-2, p. 1845. St. Thomas, O.

Knechtel Furniture Co. Ltd., incorp. by Ont. let. pat. 15 July 92, Ont. Gaz. 92. Hanover.

Knights of Labor Biscuit and Confectionery Works Co. Chatham Ltd., incorp. by Ont. let. pat. 12 Nov. 86 ; diss. 87 ; Ont. Gaz. 86, 87.

Knowles, Ham and Nott Co. of Brantford Ltd., incorp. by Ont. let. pat. 25 Mar. 93, Ont. Gaz. 93.

Knowlton Academy, Trustees of the, incorp. by Q. 79, c. 75.

" **Cemetery Co.**, incorp. by C. 65 [2], c. 108.

" Par., Que. *Vide* St. Edouard.

" **Park Association**, incorp. by Que. let. pat. 5 July 80, Que. Off. Gaz. 80, p. 2253.

" **Pettes Memorial**, incorp. by Q. 94, c. 90.

" Village, Que. er. by Proc. 6 July 88, Que. Off. Gaz. 88, pp. 1342, 1362 and 1441, erratum. Farmers' Club, Govt. notice, 29 Apr. 93.

Knox College, incorp. by C. 58, c. 69 ; O. 74 [2], c. 75 ; O. 81, c. 82 ; O. 84, c. 87. *Vide* Presbyterian Church Union Acts.

Knox, Robert Estate, Q. 80, c. 81; Q. 86, c. 91.

Komoka Petroleum Co., incorp. by Can. let. pat. notice, 29 Aug. 66, Can. Gaz. 66, p. 3161.

Kootenay and Athabaska Ry. Co., incorp. by C. 89, c. 49; *ante*, C. 86, c. 83.

" **and Columbia Prospecting and Mining Co. Ltd.**, incorp. by Can. let. pat. 18 May 92, Can. Gaz. 91-2, p. 2257. Ottawa.

" **and Elk Rivers**, Railway to Coal Creek, C. 94, c. 4.

Korah, Ont. Townp., limits, Proc. 21 Aug. 82, Ont. Gaz. 82; R. S. O. c. 5.

Kramer-Irwin Rock-Asphalt and Cement Paving Co. of Hamilton Ltd., incorp. by Ont. let. pat. 15 July 92, Ont. Gaz. 92.

L

Labarre, Que. Townp., ér. par Proc. 27 Avr. 55, Can. Gaz. 55, p. 552.

Lacorne, Que. Par., *Vide* Ste-Sophie.

Labelle, Que. Townp., ér. par Proc. 16 Juil. 94, Gaz. Off. Qué. 94, p. 1678.

Laborderie's Co., incorp. by Man. let. pat. 14 Nov. 95, Man. Gaz. 95.

Labrador Co., incorp. by C. 73, c. 116.

" Fisheries, C. 53, c. 92 ; C. 57, c. 21. *Vide* Côte Nord.

Labrecque, E., adm. Médecin, Physician, par Q. 95 [1], c. 105.

Labrie, On. D., adm. Avocat, Advocate, par Q. 76, c. 80.

La Broquerie, Man. Rural mun., M. 81, c. 3 ; M. 83, c. 1 ; M. 84, c. 11 ; M. 86, c. 52 ; M. 90, c. 55 ; R. S. M. c. 102 ; wards, Proc. 24 Sep. 92, Man. Gaz. 92.

Labrosse, Que. Townp., Chicoutimi, S. R. Q. s. 64.

Lac de Beauport, Que. Par., *Vide* St. Dunstan.

" **des Deux-Montagnes**, Que. Mission du, Q. 75 [1], c. 28, s. 4, & *Vide* L'Annonciation.

" " Par., *Vide* L'Annonciation, Patronage de St. Joseph.

" **Etchemin**, Que. Par., *Vide* Ste-Germaine. Cercle Agricole, avis off. 29 Avr. 93.

" **Masson**, Que. Par., *Vide* Ste-Marguerite. Cercle Agricole, avis off. 31 Mai 93.

" **Métis**, *Vide* Métis.

" **Noir**, Que. Par., *Vide* St. Désiré.

" **Seul Ry. Co.**, incorp. by C. 89, c. 55 ; Subsid., C. 90, c. 4.

" **St Jean, Compagnie Co-opérative Téléphonique des Comtés du Lac Saint-Jean et de Chicoutimi**, incorp. par let. pat. Qué. 17 Oct. 95, Gaz. Off. Qué. 95, p. 2331. Co-operative Telephone Co. of the counties of Lake St. John and Chicoutimi.

Lac St-Jean, Comté, county, Que. Q. 90[1], c. 2 ; Q. 90[2], c. 7 ; div. Q. 92, c. 45 ; *ante*, Mun., C. 56, c. 71 ; C. 59, c. 70.

" " Par., *Vide* St. Jérôme.

" **St. Pierre**, Que. Amélioration, *Vide* River St. Lawrence.

" **Temiscamingue**, *Vide* Lake Temiscamingue.

" **Weedon**, Village, Que. ér. par Q. 86, c. 55 ; limites ch. avis, 17 Juin 87, Gaz. Off. Qué. 87, p. 1250. Cercle Agricole, avis off. 21 Nov. 94.

" *Vide* Lake.

L'Acadie, Que. Chemin à barrières, *Vide* St. Jean.

" Par., *Vide* Ste-Marguerite de Blairfindie.

La Canadienne, Cie. d'Assurance sur la Vie, Life Insurance Co., incorp. by Q. 87, c. 62.

Lachapelle, *Vide* Jeannotte.

" **P. Persillier**, Pont, bridge, R. des Prairies, C. 47, c. 98 ; C. 61, c. 69.

" **& Quenneville**, Pont, bridge, R. des Prairies, 4 W. IV, c. 30.

Lachenaie, Que. Comté, old county, 9 Geo. IV, c. 73 ; part. Leinster, Acte d'Union, Union Act, s. 19.

" ou **Lachesnaye**, Par., Que. *Vide* St. Charles, St. Lin.

L'Achigan, Que. Par., *Vide* St. Roch, St. Jacques.

Lachine, Que. :

" **Canal**, 55 Geo. III, c. 20 ; 59 Geo. III, c. 6 ; 1 Geo. IV, c. 6 ; 3 Geo. IV, c. 23 ; 4 Geo. IV, c. 16 ; 5 Geo. IV, c. 19 ; 6 Geo. IV, c. 3 ; 9 Geo. IV, c. 12 ; 10-1 Geo. IV, c. 9 ; 1 W. IV, c. 5 ; 2 W. IV, c. 23 ; 4 W. IV, c. 12 ; 6 W. IV, c. 22 ; 9 Vic. c. 37.

" **Floating Boat House Co.**, incorp. by Que. let. pat. 23 Aug. 78, Que. Off. Gaz. 78, p. 2610.

" **and Hochelaga Ry. Co.**, incorp. by Q. 83, c. 100 ; Q. 88, c. 106 ; rev. Q. 92, c. 68 ; Act in force, Proc. 31 May 83, Que. Off. Gaz. 83, p. 1097 ; subsid., Q. 90[2], c. 88 ; Q. 94, c. 5. Cie. du chemin de fer de Lachine et d'Hochelaga.

" **Hydraulic Works Co.**, incorp. by C. 73, c. 115.

Lachine, Par., *Vide* Sts. Anges.

" **and Pointe Claire Loop Line**, incorp. by Q. 80, c. 52. Cie. du chemin de fer de Ceinture de Lachine et de la Pointe Claire.

" **Railway to Rivière des Prairies**, subsid., C. 90, c. 5.

" **Société St. Jean-Baptiste de Lachine**, incorp. by Q. 80, c. 72.

" Turnpike Roads, 45 Geo. III, c. 11 ; C. 50, c. 103. *Vide* Montreal Turnpike Trust.

" **Union St. Joseph de Lachine**, incorp. par Q. 78[1], c. 35 ; Q. 90[2], c. 70 ; Q. 94, c. 82.

" Ville, Town, incorp. par Q. 72, c. 53 ; Q. 75[1], c. 78 ; Q. 82, c. 104 ; Q. 85, c. 71 ; Q. 89, c. 83 ; Q. 92, c. 54 ; part. de Q. 75[1], c. 78, inconst. abrogée, repealed, par Q. 76, c. 27, s. 3 ; *ante*, Village, ér. par Proc. 24 Août 1848, Can. Gaz. 48, p. 5651. La Corporation de la Ville de Lachine, Corporation of the Town of Lachine.

Lachute, Que.:

" **College**, incorp. by C. 56, c. 132.

" **Manse Building Association of St. Henry's Church**, incorp. by Que. let. pat. 20 July 87, Que. Off. Gaz. 87, p. 1497.

" Railway from St. Andrews, subsid., C. 84, c. 8, C. 86, c. 10, C. 89, c. 3.

" Town, ville, incorp. by Q. 85, c. 72 ; Lachute Town Corporation, Corporation de la Ville de Lachute ; county town, chef-lieu, C. 56, c. 55.

Lacolle Academy, incorp. by C. 63[2], c. 91.

" Par., *Vide* St. Bernard. Cercle Agricole, avis off. 19 Avr. 94.

Lacorne, Que. Prot. Par., er. by let. pat. 10 May 1822.

Lacoste, Que. Townp., ér. par Proc. 13 Sep. 95, Gaz. Off. Qué. 95, p. 2057.

Lacroix, Joseph, *Vide* Archambault, Joseph.

La Cumbre Mining Co. of Toronto Ltd., incorp. by Can. let. pat. 17 Jan. 91 ; Supp. let. pat. 14 Aug. 91 ; Can. Gaz. 90-1, p. 1339, 91-2, p. 313.

Ladurantaie, Que. Par., *Vide* St. Michel, St. Vallier.

Lafèche, Que. Townp., ér. par Proc. 19 Juin 68, Can. Gaz. 68, p. 1593.

LaFontaine, Que. Townp., ér. par Proc. 26 Jan. 63, Can. Gaz. 63, p. 291.

LaForce Pneumatic Bicycle Tire Co. of Toronto Ltd., incorp. by Ont. let. pat. 15 Sep. 93, Ont. Gaz. 93.

" Townp., Que. ér. par Proc. 23 Oct. 66, Can. Gaz. 66, p. 4090.

Lagauchetière, Que. Fief, C. 54, c. 3, s. 35.

Lagorce, J., Pont, bridge, R. Calix, 59 Geo. III, c. 26.

La Grande Ligne, *Vide* Grande Ligne.

Lague, J. B., Pont, bridge, R. des Hurons, 5 Geo. IV, c. 36.

Laidlaw, Ann, Trustees, O. 86, c. 95.

" **Manufacturing Co. of Hamilton**, incorp. by Ont. let. pat. 26 Apr. 84 ; diss. 93 ; Ont. Gaz. 84, 93.

Laing Packing and Provision Co., incorp. by Que. let. pat. 25 May 93, Que. Off. Gaz. 93, p. 1370. Montreal.

" *Vide* Lang.

Laird, Townp., Ont. R. S. O. c. 5.

Lake, *Vide* Lac.

" **Athabaska and Hudson's Bay Ry. Co.**, incorp. by C. 82, c. 83.

" **Champlain and River St. Lawrence Canal**, *Vide* Caughnawaga.

" " **and St. Lawrence Junction Ry. Co.**, incorp. as Philipsburg, Farnham and Yamaska Ry. Co. by Q. 71, c. 31 ; Q. 72, c. 48 ; name ch. by Q. 75 [2], c. 54 ; Q. 76, c. 33 ; Q. 78 [2], c. 15 ; Q. 80, c. 51 ; Q. 83, c. 91 ; *Vide* Q. 81, c. 43 ; subsid ; Q. 73, c. 42 ; Q. 74, c. 2 ; Q. 75[1], c. 2 ; Q. 86, c. 77 ; Q. 90 [2], c. 88. Cie. du chemin de fer de Jonction du Lac Champlain et du St. Laurent.

" **Couchiching Hotel Co.**, incorp. by Ont. let. pat. notice, 10 Feb. 72, Ont. Gaz. 72. Tp. Orillia.

" **Erie and Detroit River Ry. Co.**, incorp. by C. 84-5, c. 21 as Lake Erie, Essex and Detroit River Ry. Co. ; name ch. by C. 91, c. 88 ; and Amherstburg, Lake Shore and Blenheim Ry. Co., incorp. by O. 89, c. 78 ; name

ch. by O. 90, c. 113 to Lake Erie and Detroit River Ry. Co.; both Cos. amalgamated as Lake Erie and Detroit River Ry. Co. by C. 93, c. 50; C. 94, c. 76; Subsid., C. 86, c. 10, C. 87, c. 24, C. 89, c. 3, C. 90, c. 2, C. 92, c. 5.

Lake Erie, Essex and Detroit River Ry. Co., *Vide* next above.

" **Huron, Ottawa and Quebec Junction Ry. Co.**, incorp. by C. 56, c. 112.

" " **Silver and Copper Mining Co.**, incorp. by C. 47, c. 72.

" **Manitoba Ry. and Canal Co.**, incorp. by C. 92, c. 41; rev. C. 95, c. 52; *ante*, C. 89, c. 57, C. 90, c. 79, M. 93, c. 16; Subsid., C. 89, c. 4, C. 90, c. 4.

" **Maskinongé**, Railway from St. Félix, Subsid., C. 86, c. 10.

" **Megantic Pulp Co.**, incorp. by Q. 93, c. 78. Cie. de Pulpe du Lac Mégantic.

" " **Ry. Co.**, incorp. by C. 94, c. 77.

" **Memphremagog Navigation Co.**, C. 68, c. 89.

" **Nipissing and James' Bay Ry. Co.**, *Vide* Nipissing and James Bay Ry. Co.

" **Okanagon**, Railway from Sicamous, Subsid., C. 89, c. 3.

" **Ontario and Bay of Quinté Steamboat Co. Ltd.**, incorp. by Can. let. pat. 13 Dec. 93, Can. Gaz. 93-4, p. 1079. Kingston.

" **Ontario Navigation Co. Ltd.**, incorp. by Can. let. pat. 23 Apr. 92, Can. Gaz. 91-2, p. 2098. Picton.

" **Opinicon Phosphate Co. Ltd.**, incorp. by Ont. let. pat. 15 Sep. 94, Ont. Gaz. 94. Kingston.

" **and River Steamship Co. Ltd.**, incorp. by Can. let. pat. 4 Nov. 72; Supp. let. pat. 26 Oct. 75; Can. Gaz. 72-3, p. 460, 75-6, p. 666. Hamilton.

" **Scugog Marsh Lands Drainage Co.**, *Vide* Scugog Grazing Co.

" **Simcoe and Algoma Colonization Ry. Co.**, incorp. by O. 93, c. 93.

" " **Ice Supply and Cold Storage Co. Ltd.**, incorp. by Ont. let. pat. 4 May 92, Ont. Gaz. 92. Toronto.

" " **Junction Ry. Co.**, incorp. by O. 73, c. 75; O. 74, c. 52; O. 75-6, c. 76; O. 79, c. 62; O. 84, c. 69. Subsid., O. 75-6, c. 22.

Lake Simcoe Transportation Co., incorp. by Ont. let. pat. 15 July 81, Ont. Gaz. 81. Barrie.

" **St. Francis Ry. and Navigation Co.**, incorp. by Q. 89, c. 90; subsid., Q. 90[2], c. 88; Q. 94, c. 5. Cie. du chemin de fer et de Navigation du Lac St. François.

" **St. John Fruit Packing Co.**, incorp. by Que. let. pat. 29 May 94, Que. Off. Gaz. 94, p. 1361. Hébertville.

" **St. Louis and Province Line Ry. Co.**, *Vide* Montreal and Champlain Railroad Co.

" **St. Peter**, Improvement, *Vide* River St. Lawrence.

" **Superior and Algoma Colonization Ry. Co.**, incorp. by O. 93, c. 93.

" " **Copper Co. Ltd.**, Imp. incorpn.; powers, Ont. let. pat. 24 June 85, Ont. Gaz. 85. *Vide* Lake Superior Native Copper Co.

" " **Dock, Forwarding and Elevator Co.**, incorp. by Ont. let. pat. 4 May 82, Ont. Gaz. 82.

" " **and James' Bay Ry. Co.**, incorp. by C. 82, c. 84.

" " **and Manitoba Ry. Co.**, incorp. by C. 72, c. 76.

" " **Mineral Ry. Co.**, incorp. by C. 86, c. 81.

" " **Mining Co. Ltd.**, incorp. by Ont. let. pat. 10 Feb. 90, Ont. Gaz. 90; *ante* Imp. incorpn.

" " **Native Copper Co. Ltd.**, Imp. incorpn.; powers, Ont. let. pat. 9 Sep. 82, Ont. Gaz. 82. *Vide* Lake Superior Copper Co.

" " **Navigation Co.**, incorp. by Ont. let. pat. notice, 25 Feb. 71, Ont. Gaz. 71. Toronto.

" " **Powder Co. Ltd.**, incorp. by Ont. let. pat. 12 Sept. 83, Ont. Gaz. 83. Nepigon.

" " **Power Co.**, *Vide* Sault Ste-Marie.

" " **Silver and Gold Mill Reducing Works and Mining Co. of Thunder Bay**, incorp. by Ont. let. pat. 4 June 75; diss. 78; Ont. Gaz. 75, 78.

" " **Tug Co. Ltd.**, incorp. by Can. let. pat. 9 July 88, Can. Gaz. 88-9, p. 206.

" " **and Winnipeg Ry. Co.**, incorp. by C. 72, c. 79.

Lake Tamogaming Pioneer Co. Ltd., incorp. by Ont. let. pat. 9 Mar. 91, Ont. Gaz. 91.

" **Temiscamingue Colonization Ry. Co.**, powers, C. 91, c. 94; subsid., Q. 90 [1], c. 101; Q. 90 [2], c. 88; Q. 94, c. 5; Q. 95 [1], c. 2, s. 6; C. 87, c. 24; C. 89, c. 3; C. 90, c. 2; C. 92, c. 5; C. 94, c. 4. *Vide* Long Sault.

" " **Ry. Co.**, incorp. by Q. 83, c. 93; *Vide* O. 81, c 68. Subsid., C. 87, c. 24.

" Townp., Ont. R. S. O. c. 5.

" **Wawanosh**, C. 57, c. 115; C. 59, c. 77.

" **Weedon Pulp, Wood and Lumber Co.**, incorp. by Que. let. pat. 30 Aug. 92, Que. Off. Gaz. 92, p. 2059.

" **Winnipeg Mining Co. Ltd.**, incorp. by M. 83, c. 87.

" **of-the-Woods Gold and Silver Reduction Co. Ltd.**, incorp. by Ont. let. pat. 16 Apr. 90, Ont. Gaz. 90. Rat Portage.

" " **Milling Co. Ltd.**, incorp. by Can. let. pat. 21 May 87; Supp. let. pat. 6 Nov. 88; Can. Gaz. 86-7, p. 2199, 88-9, p. 867. Keewatin.

" " **Milling and Mining Co. Ltd.**, incorp. by Man. let. pat. 18 July 84, Man. Gaz. 84. Winnipeg.

" " **Water Works Co.**, formed under Gas & Water Act, notice, 24 Dec. 90, Ont. Gaz. 90.

Lakefield Lumber and Manufacturing Co., incorp. by Ont. let. pat. 2 Nov. 87, Ont. Gaz. 87.

" **North Douro Petroleum Co.**, incorp. by Can. let. pat. 31 Mar. 66, Can. Gaz. 66, p. 1108.

" **and Stony Lake Tourists' Resort Co.**, incorp. by Ont. let. pat. 9 Apr. 85, Ont. Gaz. 85.

" Village, Ont. R. S. O. c. 5.

Lakeside Navigation Co. Ltd., incorp. by Can. let. pat. 14 Sep. 89, Can. Gaz. 89-90, p. 507. Walkerville.

Lallemand, Que. Townp., Chicoutimi, S. R. Q. s. 64.

Lalonde, Ant., Succ., vente, sale, Q. 88, c. 123.

Lambeth Union Hall Co. Ltd., incorp. by Ont. let. pat. 3 July 95, Ont. Gaz. 95.

Lamb's Water-Proof Gum Manufacturing Co., incorp. by C. 74, c. 117.

Lambton Central Ry. Co., incorp. by O. 75-6, c. 75 ; rev. O. 80, c. 56.

" County, Ont. C. 49, c. 79 ; C. 51, c. 5 ; Proc. 31 Dec. 50, 13 Jan. 51, 28 Feb. 52, 30 Sep. 53, Can. Gaz. 51, pp. 9963, 10043, 52, p. 12060, 53, p. 1456 ; C. 59, c. 80 ; O. 75-6, c. 60 ; R. S. O. c. 5.

" **Loan and Investment Co** ; *ante*, Lambton Permanent Building and Investment Society ; name ch. by Ont. or. in council, notice, 12 June 80, Ont. Gaz. 80.

" Par., Que. *Vide* St. Vital ; Cercle Agricole, avis off. 29 Avr. 93.

" **Permanent Building and Investment Society**, *Vide* second above.

" Townp., Que. er. 18 Jan. 1848, Can. Gaz. 48, p. 5059.

La Minerve, Townp., Que. ér. par Proc. 29 Nov. 92, Gaz. Off. Qué. 92, p. 2710.

Lamonde, Marie Gen. Couture, dite, Succ., Q. 89, c. 112.

Lamontagne, David, Pont Ste. Marie, bridge, Q. 84, c. 94 ; *ante*, *Vide* Gosselin.

Lampman, Mathias, Road all., C. 57, c. 205.

Lanark, County, Ont., 8 Vic., c. 7 ; C. 51, c. 5 : Proc. 21 Sept. 53, 6 June 61, 23 Aug. 66, Can. Gaz. 53, p. 1457, 61, p. 1356, 66, p. 3034 ; C. 61, c. 51 ; C. 65 [2], c. 65 ; O. 69, c. 62 ; R. S. O. c. 5.

" Townp., R. S. O. c. 5.

" Village, incorp. by C. 62, c. 36 ; C. 65 [1], c. 30 ; R. S. O. c. 5.

" " St. Andrews Church, C. 63 [1], c. 64.

La Nativité de Notre-Dame de Bécancour, Nicolet, Par., Edit du 3 Mars 1722 ; limites ch. Proc. 1 Mai 50, Can. Gaz. 50, p. 3576 ; Q. 78 [1], c. 26. *Vide* Ste-Angèle de Laval.

" **de la Sainte-Vierge**, Hochelaga, ér. Q. 75 [1], c. 29 ; limites ch. Proc. 13 Jan. 76, Gaz. Off. Qué. 76, p. 157 ; Q. 92, c. 97.

" *Vide* LaPrairie, Par.

Lancaster Athletic Grounds Co. Ltd., incorp. by Ont. let. pat. 26 July 93, Ont. Gaz. 93.

" **Manufacturing Co.**, incorp. by Ont. let. pat. 25 Mar. 75 ; diss. 78 ; Ont. Gaz. 75, 78. New Lancaster.

" **Oil Co.**, incorp. by C. 64, c. 139.

" Townp., Ont. 10 Geo. IV, c. 13 ; R. S. O. c. 5.

Land Corporation of Canada Ltd., Man. License, Sidley Blanchard, Agent, notice, 18 Nov. 82, Man. Gaz. 82.

" **and Immigration Co.**, incorp. by C. 65 [1], c. 40.

" **Improvement Fund**, *Vide* Upper Canada.

" **and Loan Co.**, incorp. by Que. let. pat. 26 Oct. 86, Que. Off. Gaz. 86, p. 2016. Montreal.

" **Securities Co. of Manitoba Ltd.**, incorp. by Man. let. pat. 9 Feb. 93, Man. Gaz. 93. Winnipeg.

" **Security Co.**, *ante*, Toronto House Building Association, incorp. by O. 69, c. 47 ; rev. by O. 73, c. 128 ; name ch. by O. 82, c. 80 ; O. 85, c. 82 ; O. 89, c. 86 ; O. 90, c. 132 ; C. 89, c. 74.

" **Surveyors**, Man. *Vide* Association.

" " Ont. *Vide* Association of Ontario Land Surveyors, Provincial Land Surveyors Assn., and Ontario School of Practical Science.

" " and Geometers of the Province of Quebec, S. R. Q. 4084b ; Q. 89, c. 41 ; *ante*, C. 60, c. 139.

Landed Banking and Loan Co., Man. license, notice, 7 Apr. 83, Colin H. Campbell, Agent, Man. Gaz. 83.

Landlords' Protective and Guarantee Co. of Ontario, incorp. by Ont. let. pat. 13 June 87, Ont. Gaz. 87. Toronto.

Landsdowne Electoral Division Farmers' Institute, orgnd. 28 Feb. 91, notice, Man. Gaz. 91.

" **Farmers' Institute**, orgnd. 15 May 94, notice, Man. Gaz. 94.

" **Piano Manufacturing Co. of Toronto**, incorp. by Ont. let. pat. 29 Sep. 85, Ont. Gaz. 85.

" **and Rockport Telephone Co. Ltd.**, incorp. by Ont. let. pat. 23 June 92, Ont. Gaz. 92.

Landsdowne, Rural mun., Man. M. 83, c. 1 ; M. 84, c. 11 ; M. 86c., 52 ; M. 90, c. 55 ; R. S. M. c. 102 ; wards, Proc. 15 Nov. 90, 5 June 93, Man. Gaz. 90, 93.

" Townp., Ont. Leeds and Landsdowne, div. Front and Rear, C. 49, c. 99 ; R. S. O. c. 5.

Lang Manufacturing Co., incorp. by Que. let. pat. 8 Feb. 86, Que. Off. Gaz. 86, p. 369. Montreal.

" **Tanning Co. Ltd.**, incorp. by Can. let. pat. 26 Dec. 92, Can. Gaz. 92-3, p. 1211. Berlin.

" *Vide* Laing.

L'Ange Gardien, Ottawa, Par., ér. par Proc. 28 Nov. 61, Can. Gaz. 61, p. 3207 ; limites ch. Proc. 22 Déc. 82, Gaz. Off. Qué. 82, p. 2266 ; mun., ér. avis, 4 Déc. 76, Gaz. Off. Qué. 76, p. 3278. Cercle Agricole, avis off. 30 Nov. 93.

" Montmorency, limites, Edit du 3 Mars 1722. Cercle Agricole, avis off. 29 Avr. 93.

" Rouville, ér. comme St. Ange Gardien par Proc. 25 Août 54, Can. Gaz. 54, p. 1605. Cercle Agricole, avis off. 29 Avr. 93.

" *Vide* Saints Anges Gardiens.

Langelier, Que. Townp., ér. par Proc. 28 Juin 83, Gaz. Off. Qué. 83, p. 1264.

Langenburg and Southern Ry. Co., incorp. by C. 95, c. 53.

Langevin, Que. Townp., ér. par Proc. 18 Mar. 62, Can. Gaz. 62, p. 677.

Langford, Man. Rural mun., M. 90, c. 55 ; wards, Proc. 15 Nov. 90, Man. Gaz. 90.

Langlois, J. M. Germain, Pont, bridge, R. Yamaska, 57 Geo. III, c. 37.

Langmuir, *Vide* M. Langmuir.

L'Annonciation du Lac des Deux-Montagnes, Par., ér. par Proc. 20 Avr. 75, Gaz. Off. Qué. 75, p. 847 ; *Vide* Q. 75[1], c. 28, s. 4 ; part. Patronage de St. Joseph et Mission du Lac.

" **de Marchand**, Ottawa, Cercle Agricole, avis off. 2 Mai 93.

" *Vide* Ancienne Lorette.

Lanoraie, Que. Par., *Vide* St. Joseph ; *ante*, Dautraie et Lanoraie.

Lapocatière, Que. Par., *Vide* Ste-Anne.

LaPrairie, Que.:

" Commune, common, 2 Geo. IV, c. 8 ; C. 49, c. 17 ; Q. 75 [1], c. 27 ; Q. 76, c. 28 ; Q. 92, c. 48.

" **Compagnie du chemin macadamisé de LaPrairie**, incorp. par Q. 72, c. 75 ; Q. 79, c. 52 ; Q. 80, c. 54 ; Q. 93, c. 82. LaPrairie Turnpike Road Co.

" Comté, county, C. 53, c. 152 ; S. R. Q. s. 64 ; ancien comté, old county, 7 Geo. IV, c. 73 ; part. Huntingdon, Acte d'Union, Union Act, s. 19.

" Par., *Vide* Ste-Marie Madeleine ; aussi appelée, La Nativité.

" **Pressed Brick and Terra Cotta Co.**, incorp. by Que. let. pat. 8 Sep. 92, Que. Off. Gaz. 92, p. 2149. Montreal.

" Village, ér. par Proc. 30 Mars 1846, Can. Gaz. 46, p. 2757 ; limites, Q. 86, c. 58 ; Corporation du Village de LaPrairie, Corp. of the Village of LaPrairie ; chef-lieu, county town, C. 47, c. 7 ; écoles, schools, *Vide* Q. 85, c. 30, s. 4.

La Présentation, Par., St. Hyacinthe, ér. par. Proc. 11 Juil. 1835 ; limites ch. Proc. 12 Juin 1849, 21 Fév. 60, Can. Gaz. 49, p. 6868, 60, p. 563 ; *Vide* St. Thomas d'Aquin, Ste-Marie-Madeleine. Cercle Agricole, avis off. 29 Avr. 93.

" **de la Sainte-Vierge**, Par., Jacques-Cartier, ér. par Proc. 11 Juil. 95, Gaz. Off. Qué. 95, p. 1676 ; part. Sts. Anges de Lachine et St. Laurent.

La Purification de Repentigny, *Vide* Notre-Dame de l'Assomption.

Larivière, *Vide* Paiement.

Laroche, Félix, adm. Médecin, Physician, par Q. 88, c. 131.

" **Ls. Thos.**, adm. Notaire, Notary, par. Q. 78 [1], c. 60.

Larochelle, Que. Village, ér. par Proc. 9 Juil. 62, Can. Gaz. 62, p. 1854.

Larocque, J. T., Dame J. A. Ouimet, Vente, sale, Q. 84, c. 92.

" Townp., Que. ér. par Proc. 20 Oct. 66, Can. Gaz. 66, p. 4089.

Lartigue, Que. Townp., Chicoutimi, S. R. Q. s. 64.

Larue, E., indemnité, 2 W. IV, c. 56.

" Townp., Que. ér. par Proc. 6 Fev. 94, Gaz. Off. Qué. 94, p. 451.

La Salle, Seigneurie, *Vide* Sherrington (Township).

" Townp., Que. ér. par Proc. 2 Fév. 93, Gaz. Off. Qué. 93, p. 440.

L'Assomption, Que. :

" **Collége de L'Assomption**, Corporation du, incorp. par 4-5 Vic. c. 68 (1841) ; C. 58, c. 17.

" **Compagnie de l'Aqueduc de L'Assomption**, formée sous S. R. C. c. 65, avis, 18 Déc. 73, Gaz. Off. Qué. 73, p. 1961.

" Comté, county, C. 53, c. 152 ; C. 64, c. 54 ; Q. 82, c. 44 ; S. R. Q. s. 64 ; ancien comté, old county, 9 Geo. IV, c. 73, part. Leinster, Acte d'Union, Union Act, s. 19.

" Par., *Vide* St. Pierre du Portage. Cercle Agricole, avis off. 29 Avr. 93.
Autres Par., *Vide* ci-après.

" Ponts, bridges, *Vide* Archambault, Galarneau.

" **Railway to L'Epiphanie**, subsid., C. 86, c. 10.

" **River and Ry. Co.**, incorp. by C. 55, c. 191 ; C. 56, c. 24.

" Ville, Town, ér. par Proc. 21 Déc. 87 ; Portage ann., avis, 7 Juil. 90 ; Gaz. Off. Qué. 87, p. 2268, 90, p. 1607 ; *ante*, Village, ér. par Proc. 8 Avr. 1846, Can. Gaz. 46, p. 2758 ; Chef-lieu, county town, C. 47, c. 7 ; C. 49, c. 38.

" Paroisses diverses :

" **de la Grande Rivière**, *Vide post*, L'Assomption de Notre-Dame.

" **de MacNider**, *Vide post*, L'Assomption de Notre-Dame.

" **de Notre-Dame des Eboulements**, ou Notre-Dame des Eboulements, Charlevoix, ér. par Proc. 11 Juil. 1835 ; limites ch. Proc. 15 Juin 85, 12 Août 90 ; Gaz.

Off. Qué. 85, p. 1217, 90, p. 1790. Cercle Agricole, avis off. 29 Avr. 93.

L'Assomption de Notre-Dame de la Grande Rivière, Gaspé, ér. par S. R. B. C. 1861, c. 18, s. 46, décret, 26 Mars 1860 ; mun., C. 61, c. 29, s. 23 ; Q. 69, c. 48. Cercle Agricole, avis off. 29 Av. 93.

" " (**de MacNider**), Rimouski, ér. par Proc. 27 Sep. 69, Gaz. Off. Qué. 69, p. 1127 ; *Vide* St. Damase.

" **de Repentigny**, *Vide* Notre-Dame de L'Assomption.

Laterrière, Que. Par., *Vide* Notre-Dame.

" Townp., ér. par Proc. 11 Mars 50, Can. Gaz. 50, p. 8183.

Lathbury, Que. Townp., Ottawa, S. R. Q. s. 64.

La Trappe, *Vide* Trappe, Trappistes.

Latulippe, O., Pont, bridge, R. Chaudière, Q. 83, c. 59.

Lauder, Ont. Townp., R. S. O. c. 5.

Laughlin-Hough Drawing Table Co. Ltd., incorp. by Can. let. pat. 13 June 95, Can. Gaz. 94-5, p. 2224. Guelph.

Laure, Que. Townp., ér. par Proc. 10 Sept. 91, Gaz. Off. Qué. 91, p. 2146.

Laurentian Phosphate Mining Co. Ltd., incorp. by Can. let. pat. 13 July 78, Can. Gaz. 78-9, p. 108. Montreal.

" **Railway Co.**, incorp. as Montreal and Laurentian Colonization Ry. Co. by Q. 72, c. 44 : name ch. by Q. 74, c. 28 ; Q. 75 [1], c. 44 ; subsid., Q. 75 [1], c. 2, Q. 77, c. 3. Cie. du chemin de fer des Laurentides.

Laurentide Pulp Co. Ltd., incorp. by Can. let. pat. 1 June 87 ; Supp. let. pat. 31 Jan. 89 ; Can. Gaz. 86-7, p. 2338, 88-9, p. 1629. Ste-Flore, Q.

Laurentides, *Vide* Parc National, St. Lin.

" Ville, Town, incorp. par Q. 83, c. 81 ; *ante*, St. Lin, Village, ér. par Proc. 15 Avr. 56, réuni à Par., Proc. 17 Sep. 58, Can. Gaz. 56, p. 717, 58, p. 2126. Ville des Laurentides, Town of Laurentides.

Laurie Engine Co., incorp. by Que. let pat. 29 May 94, Que. Off. Gaz. 94, p. 1361. Montreal.

" **Spool Co.**, incorp. by Que. let. pat. 5 July 89, Que. Off. Gaz. 89, p. 1493. Montreal.

Laurier, Ont. Townp., R. S. O. c. 5.

Lauzon, Par., Que. *Vide* St. Anselme, St. Etienne, St. Henri, St. Isidore, St. Lambert, St. Nicolas.

" **Prosper O.**, adm. Etudiant Médecine, par Q. 88, c. 130.

" Village, Que. ér. par Proc. 19 Sep. 66, Can. Gaz. 66, p. 3507 ; limites ch. avis, 26 Juil. 77, 2 Déc. 84, 30 Mars 87, 25 Oct. 90, Gaz. Off. Qué. 77, p. 2358, 84, p. 2091, 87, p. 735, 90, p. 2426 ; Bureau d'enregistrement, ch., Q. 72, c. 32.

" **Corps de Musique du Village de Lauzon**, incorp. par Q. 75[2], c. 76 ; s. 3, inconst. abrogée, repealed, Q. 76, c. 27.

Lavaltrie, ou **Lavalterie**, Que. Par., *Vide* St. Antoine, St. Paul ; St. Antoine de, Cercle Agricole, avis off. 29 Avr. 93 ; *Vide* Gaz. Off. Qué. 93, p. 1177, erratum.

Laval, Que. Comté, county, C. 53, c. 152 ; C. 55, c. 76 ; S. R. Q. s. 64.

" Par., *Vide* Ste-Angèle, Ste-Brigitte.

" Townp., ér. par. Proc. 17 Août 68, Can. Gaz. 68, p. 2006.

Lavant Mining Co. Ontario, incorp. by Ont. let. pat. 15 Apr. 82, Ont. Gaz. 82. Kingston.

" Townp., Ont. R. S. O. c. 5.

Lavell, Wm. Arthur, relief, C. 87, c. 128.

L'Avenir, Que. Mun., ér. par. C. 62, c. 51 ; Cercle Agricole, avis off. 29 Avr. 93.

La Vérandrye, Man. County, M. 77, c. 3, & c. 47, s. 13 ; M. 79, c. 7 ; M. 80, c. 10 ; M. 81, c. 14 ; M. 86, c. 52.

Laverlochère, Que. Townp., Q. 88, c. 34, & Proc. 10 Juin 95, Gaz. Off. Que. 95, p. 1407.

Laviolette, Godfroi, pension, yearly allowance, C. 87, c. 44.

" Townp., Que. ér. par Proc. 3 Juil. 94, Gaz. Off. Qué. 94, p. 1632.

La Visitation, Mun., Que. *Vide* Côte de la Visitation.

" **de Champlain**, Par., limites, Edit du 3 Mars 1722 ; limites ch. Proc. 29 Mai 54, Can. Gaz. 54, p. 1005.

" **du Château Richer**, *Vide post*, La Visitation de Notre-Dame.

" **de l'Ile du Pads**, Berthier, ér. comme la Visitation de la Ste-Vierge de l'Ile du Pads, par Proc. 16 Août 1842, Can. Gaz. 42, p. 407 ; limites ch. Proc. 4 Juin 75, Gaz. Off. Qué. 75, pp. 1189, 1190 ; Q. 75 [2], c. 37.

" **de Notre-Dame du Château Richer**, Montmorency, limites, Edit du 3 Mars 1722.

" **de la Pointe du Lac**, St. Maurice, ou Notre-Dame de la Visitation de la Pointe du Lac, Edit du 3 Mars 1722, (Fief des Pères Jésuites) ; Décret, 20 Sep. 1832 ; limites ch. Proc. 14 Nov. 68, Can. Gaz. 68, p. 2769.

" **du Sault au Recollet**, Hochelaga, ér. Par. Proc. 3 Jan. 1846 ; limites ch. Proc. 31 Mai 87 ; Can. Gaz. 46, p. 2389, Gaz. Off. Qué. 87, p. 1145. *Vide* St. Léonard de Port Maurice.

Law Building and Manufacturing Co. of Meaford, *Vide* Meaford Building and Manufacturing Co.

" **Society of Manitoba**, incorp. by M. 77, c. 14, & c. 47, ss. 6, 7 ; M. 78, c. 21 ; M. 79, c. 15 ; M. 80, c. 12 ; M. 92, c. 23 ; M. 95, c. 23 ; R. S. M. c. 83, s. 3.

" " **of Ontario**, Law Society of Upper Canada, R. S. O. c. 145, s. 2 ; O. 70-1, c. 15 ; O. 71-2, c. 6 ; O. 75-6, c. 31 ; O. 81, c. 17.

" **William**, *Vide* William Law.

Lawe, Elizabeth, Pension, 2 Geo. IV, c. 20.

" **Henry**, adm. Land Surveyor, C. 60, c. 150.

Lawford, T. W., adm. Attorney, &c., C. 56, c. 136.

Lawlor Manufacturing Co., *Vide* Belmont Manufacturing Co.

Lawrence, Townp., Ont. R. S. O. c. 5.

" **W.** & al., lease, O. 90, c. 149.

Lawrenceville and L'Avenir Ry. Co., incorp. by Q. 90[1], c. 104. Cie. du chemin de fer de Lawrenceville et de L'Avenir.

Laxton, Ont. Townp., C. 58, c. 14; O. 89, c. 64; R. S. O. c. 5.

Leader Printing Co. of Tara Ltd., incorp. by Ont. let. pat. 15 Jan. 81, Ont. Gaz. 81.

Leadley and Barber Knitting Co. of Toronto, *Vide* Standard Woollen Mills.

Leamington, Comber and Lake St. Clair Ry. Co., *Vide* Leamington and St. Clair Ry. Co.

" **Electric Light Co. Ltd.**, incorp. by Ont. let. pat. 17 Jan. 89, Ont. Gaz. 89.

" **Post Printing Co. Ltd.**, incorp. by Ont. let. pat. 19 Feb. 90, Ont. Gaz. 90.

" **Railway from Comber**, subsid., C. 85, c. 59.

" **and St. Clair Ry. Co.**, incorp. by O. 77, cc. 72, 88, as Leamington, Comber and Lake St. Clair Ry. Co.; name ch. by O. 79, c. 63; O. 82, c. 51; O. 86. c. 71. Canada Southern Ry. Co. may purchase, C. 82, c. 68, s. 3. Subsid., C. 87, c. 24.

" Town, Ont. incorp. by Proc. 19 Sept. 89, Ont. Gaz. 89; *ante*, Village, R. S. O. c. 5.

Le Breton, John, Ice bridge at Quebec, 2 W. IV, c. 49.

LeBoutillier Bros. Co., incorp. by Que. let. pat. 26 Nov. 88. Que. Off. Gaz. 88, p. 2139.

Leclerceville, Que. Village, ér. par Proc. 6 Août 72, Gaz. Off. Qué. 72, pp. 1220, 1261.

Lecompte, Ls. Georges, adm. Médecin, Physician, par Q. 95[2], c. 95.

L'Ecuyer, Th., adm. Etudiant Médecine, par Q. 87, c. 80.

Leduc, Achille, Vente, sale, Q. 84, c. 93.

Ledyard Gold Mines Co. Ltd., incorp. by Ont. let. pat. 7 Mar. 94, Ont. Gaz. 94. Toronto.

Lee, John and Marie Louise Paris, name ch. to Lee, Q. 92, c. 110.

" *Vide* J. T. P. Lee.

Leeds Central Ry. Co., incorp. by Q. 95[2], c. 63.

" **Copper Mining and Smelting Co.**, incorp. by C. 63[2], c. 67.

Leeds, County, Ont. 8 Vic. c. 7 ; C. 51, c. 5 ; R. S. O. c. 5 ; Leeds and Grenville, United counties, O. 78, c. 34.

" **and Eastern Townships Ry. Co.**, incorp. by Q. 82, c. 58 ; Q. 84, c. 72. Cie. du chemin de fer de Leeds et des Cantons de l'Est.

" **and Grenville Printing and Publishing Co.**, incorp. by Ont. let. pat. 4 Nov. 85, Ont. Gaz. 85 ; *ante*, Can. let. pat. 26 Aug. 54, Can. Gaz. 54, p. 1582. Brockville.

" **Lanark and Renfrew Locomotive Manufacturing Co.**, incorp. by C. 53, c. 249.

" Townp., Ont. R. S. O. c. 5 ; Leeds and Landsdowne, Front and Rear, C. 49, c. 99 ; R. S. O. c. 5.

" " Que., er. 14 Aug. 1802 ; Leeds East, Mun., notice, 22 Nov. 81, Que. Off. Gaz. 81, p. 2522 ; Farmers' Club, Govt. notices, 8 Feb. 94, 10 Jan. 95.

Lefebvre, Joseph, adm. Notaire, Notary, par C. 61, c. 140.

Lefroy, Ont. Townp., R. S. O. c. 5.

Leggo, C., payment, 4-5 Vic. c. 71.

Leinster, Que. Old county, ancien comté, Acte d'Union, Union Act. s. 19.

Leishman-Maundrell Co. of Woodstock Ltd., incorp. by Ont. let. pat. 4 May 92, Ont. Gaz. 92.

Le Jeune, Que. Townp., ér. par Proc. 27 Juin 92, Gaz. Off. Qué. 92, p. 1656 ; Q. 74, c. 17 ; Q. 75 2, c. 40.

Lemay, Jos. Alphée, adm. Avocat, Advocate, par Q. 80, c. 102.

Lemieux, J. E. G., Etudiant Dentiste, student, Q. 89, c. 116.

Lemonde, *Vide* Lamonde.

L'Enfant Jésus de la Pointe-aux-Trembles, Hochelaga, Par., Edit du 3 Mars 1722. *Vide* St. Enfant Jésus.

LeNeuf, Que. Townp., ér. par Proc. 30 Avr. 68, Can. Gaz. 68, p. 1177.

L'Energie, Que. Par., *Vide* Ste-Emélie.

Lennox Agricultural Exhibition Joint Stock Co., incorp. by Ont. let. pat. under C. S. S. c. 63, notice, 27 June 68, Ont. Gaz. 68. Napanee.

Lennox, County, Ont. 8 Vic. c. 7 ; C. 51, c. 5 ; C. 60, c. 39 ; C. 65[1], cc. 24, 25 ; O. 81, c. 39 ; R. S. O. c. 5 ; Proc. 21 Aug. 63, 13 Sep. 64, Can. Gaz. 63, p. 2402, 64, p. 846.

Lennoxville, Que. :

" **Bishop's College**, *Vide* Bishop's College.

" Par., *Vide* St. Antoine.

" **Skating and Curling Club**, incorp. by Que. let. pat. 14 Mar. 81, Que. Off. Gaz. 81, p. 737.

" **Steam Co.**, incorp. by Can. let. pat. 28 Oct. 53, Can. Gaz. 53, p. 1602.

" Village, er. by Proc. 27 Oct. 70, Que. Off. Gaz. 70, pp. 1779, 1831.

Lepage, Que. Par., *Vide* St. Joseph.

" Townp., ér. par Proc. 21 Déc. 74 ; part. ann. à St. Benoit-Joseph-Labre, avis, 30 Sept. 92 ; Gaz. Off. Qué. 74, p. 2168, 92, p. 2311.

Le Pailleur, G., Vente, sale, 59 Geo. III, c. 24.

Lépine, Jos. E., adm. Avocat, Advocate, par Q. 81, c. 92.

L'Epiphanie, Que.:

" **Compagnie de l'Aqueduc de L'Epiphanie**, formée sous S. R. C. c. 65, avis, 22 Déc. 71, Gaz. Off. Qué. 71, p. 1930.

" Par., ér. par Proc. 6 Avr. 54, Can. Gaz. 54, p. 575 ; limites ch. Proc. 11 Juil. 77, Gaz. Off. Qué. 77, p. 2205 ; C. 58, c. 101, s. 31 ; C. 64, c. 54. Cercle Agricole, avis off. 29 Avr. 93.

" Railway from L'Assomption, subsid., C. 86, c. 10.

Leprohon, E. M. & J. A. Berthelot, Pont, bridge, R. Jésus, C. 47, c. 99.

Le Ruey, *Vide* E. Le Ruey.

Lesage, Que. Townp., Ottawa, S. R. Q. s. 64.

Leskeard Land Co. Ltd., incorp. by Ont. let. pat. 14 Feb. 95, Ont. Gaz. 95. Huntsville.

Leslie, A., Relief, 9 Vic. c. 101.

" **E. Keeley's Institutes Company of Canada Ltd.**, incorp. by Can. let. pat. 22 Apr. 93, Can. Gaz. 92-3, p. 1982 ; diss. 94, Que. Off. Gaz. 94. Montreal.

Leslie, Townp., Que. er. by Proc. 12 June 66, Can. Gaz. 66, p. 2064.

Lessard, Que. Par., *Vide* St. Anaclet, St. Cyrille.

" Townp., ér. 28 Juin 1841.

L'Etang du Nord, *Vide* Etang du Nord.

Letellier, Que. Townp., ér. par Proc. 12 Oct. 66, Can. Gaz. 66, p. 2886.

Le Temps Publishing Co. Ltd., incorp. by Can. let. pat. 23 Jan. 95, Can. Gaz. 94-5, p. 1326. Ottawa.

Letourneau, J. O., adm. Médecin, Physician, par Q. 90 [2], c. 103.

Letourneux, Fils & Cie. Limitée, incorp. par Can. let. pat. 13 Avr. 89, Can. Gaz. 88-9, p. 1986. Montreal.

Levak, Ont. Townp., R. S. O. c. 5.

Levasseur, Marie-Louise, Pont, bridge, R. Bécancour, C. 63 [2], c. 62.

Léveillé, Jos., Succ., Q. 94, c. 97.

Lever Wringer Co. Ltd., incorp. by Ont. let. pat. 27 Apr. 76, Ont. Gaz. 76. Toronto.

Leverrier, Que. Townp., ér. par Proc. 3 Oct. 68, Can. Gaz. 68, p. 2400.

L'Evrard, Que. Par., *Vide* Ste-Sophie.

Levingston, D. A., adm. Physician, by C. 65 [2], c. 117.

Lévis, Que. :

" **Académie des Garçons de St. Joseph de Lévis**, incorp. par Q. 82, c. 91.

" **Association des Ouvriers de Lévis**, incorp. par Q. 90 [1], c. 97. Workmen's Association of Levis.

" **Chambre de Commerce de Lévis**, incorp. par C. 72, c. 48 ; C. 75, c. 58. Levis Board of Trade.

" **Collége de Lévis**, incorp. par Q. 75 [1], c. 49. College of Levis.

" **Compagnie du Gaz de la Pointe Levi**, incorp. sous 16 Vic. c. 173, avis, 18 Oct. 59, Can. Gaz. 59, p. 2646.

" " **de Lumière Electrique de Québec et Lévis**, *Vide* Montmorency Electric Power Co.

Lévis, Compagnie de Téléphone de Québec et Lévis, incorp. par Q. 81, c. 72. Quebec and Levis Telephone Co.

" Comte, county, Que. C. 53, c. 152 ; C. 60, c. 78 ; Q. 72, c. 32 ; Q. 74, c. 20 ; S. R. Q., s. 64.

" **Curé de la paroisse de Notre-Dame de la Victoire de Lévis**, incorp. par Q. 89, c. 66. Curé of the Parish of Notre-Dame de la Victoire de Lévis.

" **Hospice St. Joseph de la Délivrance**, incorp. par Q. 82, c. 93.

" **Hôtel-Dieu, Religieuses de l'Hôtel-Dieu de Lévis**, incorp. par Q. 93, c. 86.

" **Institut Canadien-Français de Lévis**, incorp. par Q. 81, c. 59.

" **and Kennebec Ry. Co.**, incorp. by Q. 72, c. 45 ; Q. 74, c. 23 ; Q. 75[2], c. 57 ; Q. 76, c. 31 ; *ante*, Q. 69, c. 54 ; subsid., Q. 69, c. 52, Q. 74, c. 2, Q. 75[1], c. 2, Q. 76, c. 3, Q. 78[1], c. 2, Q. 81, c. 3. Cie. de chemin à lisses de Lévis à Kennebec. *Vide* Quebec Central Ry. Co., Q. 81, c. 40.

" **Œuvre de St. Joseph de la Délivrance**, incorp. par Q. 78[1], c. 33.

" Par., Que. *Vide* Notre-Dame de la Victoire, St Joseph.

" St Andrews Church, Q. 88, c. 122.

" **Société de Bienfaisance Mutuelle du Sacré-Cœur de Jésus de la Ville de Lévis**, incorp. par Q. 75[1], c. 50.

" " **Bienveillante de St. Jean-Baptiste de St. Joseph de Lévis**, incorp. par Q. 69, c. 93.

" " **Ste-Anne d'Assurance Mutuelle sur la vie de St. Joseph de Lévis**, incorp. par Q. 74, c. 35. St. Ann Mutual Life Assurance Society of St. Joseph de Levis.

" **Sœurs de la Charité de la Ville de Lévis**, incorp. par C. 63[1], c. 35.

" **Union St. Joseph de St. Joseph de Lévis**, Société de l', incorp. par C. 65[1], c. 65 ; Q. 80, c. 86.

" " " **de la Ville de Lévis**, incorp. par C. 65[1], c. 70.

" Ville, Town, consol. Q. 72, c. 60 ; Q. 79, c. 57 ; Q. 87, c. 58 ; Q. 88, c. 81 ; Q. 94, c. 61 ; *ante*, incorp. C. 61, c. 70 ; C. 62, c. 48 ; C. 65[2], c. 60 ; Q. 68, c. 52 ; Q. 70[2], c. 41 ; bureau d'enregistrement, registry office, Q. 72, c. 32. Corporation de la Ville de Lévis, Corporation of the Town of Levis.

Levy Brothers Co. Ltd., incorp. by Ont. let. pat. 18 Feb. 93, Ont. Gaz. 93. Hamilton.

Lewis, Ont. Townp., R. S. O. c. 5.

Ley, Ont. Townp., R. S. O. c. 5.

L. H. Thomas Co. of Windsor Ltd., incorp. by Ont. let. pat. 6 Jan. 86, Ont. Gaz. 86.

Library Association of the Teachers of the District of Quebec, incorp. by C. 49, c. 145.

" **Associations**, *Vide* Association, Mechanics' Institutes.

Licence Holders' Benefit Association of the Province of Manitoba, incorp. by Man. let. pat. 12 July 92, Man. Gaz. 92. Winnipeg.

Lièvres River Land and Phosphate Co. Ltd., incorp. by Can. let. pat. 4 July 84, Can. Gaz. 84-5, p. 88. Montreal.

" *Vide* Compagnie des Transports.

Life Association of Canada, incorp. by C. 71, c. 57, as Mutual Life Association of Canada ; C. 72, c. 101 ; name ch. by C. 82, c. 106.

" **Assurance Co. of Manitoba**, incorp. by M. 93, c. 44.

Light and Heat Act, by Mun., Ont. R. S. O. c. 191 ; Que., S. R. Q. 4471, Mun. Code, 638.

Lillis Cigar Co. Ltd., incorp. by Ont. let. pat. 3 July 88 ; diss. 95 ; Ont. Gaz. 88, 95.

Limerick, Ont. Townp., C. 58, c. 14 ; O. 74 [2], c. 38 ; R. S. O. c. 5.

Limestone Creek Fishing and Hunting Club Ltd., incorp. by Ont. let. pat. 30 Nov. 92, Ont. Gaz. 92.

L'Immaculée Conception, *Vide* Immaculée.

Limoilou, Que. Mun., partie de St. Roch de Québec Nord, Q. 93, c. 62.

Lincoln, County, Ont. 8 Vic. c. 7 ; C. 51, c. 5 ; Proc. 31 Dec. 50, 1 Apr. 56, 17 Aug. 66, Can. Gaz. 51, p. 9964, 56, p. 889, 66, p. 2902 ; C. 56, c. 6 ; C. 62, cc. 29, 30 ; C. 63 [1], cc. 13, 47 ; C. 66, c. 70.

" **Oil Co.**, incorp. by Can. let. pat. 13 Feb. 67, Can. Gaz. 67, p. 487.

Lincoln Paper Mills Co. Ltd., incorp. by Ont. let. pat. 15 May 78; Supp. let. pat. 15 Apr. 82, 19 Dec. 83, 27 Aug. 85; Ont. Gaz. 78, 82, 83, 85. St. Catharines.

Lindsay, Ont.:

" **Bobcaygeon and Pontypool Ry. Co.**, incorp. by C. 90, c. 55; rev. C. 92, c. 42; C. 94, c. 78; subsid., C. 90, c. 2; C. 92, c. 5; C. 94, c. 4.

" **Canoeing and Rowing Club**, incorp. by Ont. let. pat. 16 June 86, Ont. Gaz. 86.

" **Consumers' Gas Co. of Lindsay**, formed under Gas and Water Act, notice, 15 Oct. 81, Ont. Gaz. 81.

" **Curling Club**, incorp. by Ont. let. pat. 29 Apr. 81, Ont. Gaz. 81.

" **Fenelon Falls and Ottawa River Ry. Co.**, *Vide* Victoria Ry. Co.

" **Grain Elevator Co. Ltd.**, incorp. by Ont. let. pat. 7 June 89, Ont. Gaz. 89.

" **Haliburton and Matawa Ry. Co.**, incorp. by C. 95, c. 54.

" **Horticultural Society**, incorp. notice, 2 May 67, Can. Gaz. 67, p. 1464.

" **Light, Heat and Power Co. of Lindsay Ltd.**, incorp. by Ont. let. pat. 29 June 95, Ont. Gaz. 95.

" **Medical and Dispensing Co. Ltd.**, incorp. by Ont. let. pat. 17 Apr. 89, Ont. Gaz. 89.

" **Opera House Co. Ltd.**, incorp. by Ont. let. pat. 1 June 92, Ont. Gaz. 92.

" **Paper Mills Co. Ltd.**, incorp. by Can. let. pat. 27 June 82, Can. Gaz. 82-3. Montreal.

" **Petroleum Co.**, incorp. by Can. let. pat. notice, 5 Jan. 67, Can. Gaz. 67, p. 4.

" **Skating and Athletic Association Ltd.**, incorp. by Ont. let. pat. 25 Jan. 90, Ont. Gaz. 90.

" **Stone and Lime Co. Ltd.**, incorp. by Ont. let. pat. 9 Dec. 89; diss. 91; Ont. Gaz. 89, 91.

" **Sturgeon Point Hotel Co.**, incorp. by Ont. let. pat. 17 Mar. 76, Ont. Gaz. 76.

Lindsay, Town, incorp. by C. 57, c. 95; C. 62. c. 34; wards, Proc. 18 July 62, Can. Gaz. 62, p. 1856, & 9 Dec. 71, Ont. Gaz. 71; O. 83, c. 36; O. 85, c. 61; O. 88, c. 49; O. 91, c. 71; *ante*, County town, C. 56, c. 95.

" " Board of Education for the Town of Lindsay, O. 75-6, c. 99.

" " St. Paul's Church, O. 75-6, c. 110.

" Townp., Ont. R. S. O. c. 5.

" **Victoria Curling Club of Lindsay Ltd.**, incorp. by Ont. let. pat. 17 May 94, Ont. Gaz. 94.

" " **Electric Light Co. of Lindsay Ltd.**, incorp. by Ont. let. pat. 13 Feb. 92, Ont. Gaz. 92.

" **Water-Works Co.**, formed under Gas and Water Act, notice, 12 Feb. 90, Ont. Gaz. 90; *ante*, 18 Jan. 72.

" **William Taylor**, name, Q. 76, c. 82.

L'Industrie, Que. *Vide* Industry, Joliette; Par., *Vide* St. Paul.

Lingwick, Que. Townp., er. 7 Mar. 1807; C. 61, c. 78. Farmers' Club, Govt. notice, 15 Mar. 94.

Linière, Que. Par., *Vide* St. Elzéar.

" Townp., ér. par Proc. 28 Mai 52, Can. Gaz. 52, p. 12608.

Linklater, Jane, Indenture, M. 82, c. 50.

Lion's Head Lumber Co. Ltd., incorp. by Ont. let. pat. 27 Feb. 90, Ont. Gaz. 90.

Lion Provident Life and Live Stock Association, corporate powers revoked, Ont. or. in council, notice, 3 Apr. 91, Ont. Gaz. 91.

Lisgar, County, Man. M. 73-4, c. 10; M. 77, c. 3, & c. 47, s. 15; M. 80, c. 10; M. 81, c. 14; M. 83, c. 1; M. 84, c. 11; M. 86, c. 52.

" **Petroleum Co.**, incorp. under C. S. C. c. 63, notice, 17 Aug. 72, Ont. Gaz. 72.

L'Islet, Comté, county, Que. 9 Geo. IV, c. 73; C. 46, c. 76; C. 49, cc. 125, 130; C. 53, c. 152; C. 58, c. 101, s. 26; S. R. Q. s. 64.

" Par., Chef-lieu, county town, C. 47, c. 7. *Vide* Notre-Dame de Bonsecours, St. Eugène.

Lister, Ont. Townp., R. S. O. c. 5.

Listowel, Ont. :

" **Agricultural and Exhibition Association**, incorp. by Ont. let. pat. 31 Aug. 86, Ont. Gaz. 86.

" **Furniture Co. Ltd.**, *Vide* Morris-Field-Rogers Co. of Listowell Ltd.

" **Gas and Electric Light Co. Ltd.**, formed under General Act, notice, 26 Feb. 91, Ont. Gaz. 91.

" **Rink and Park Co.**, incorp. by Ont. let. pat. 17 Dec. 84, Ont. Gaz. 84.

" **Salt Co.**, incorp. by Ont. let. pat. notice, 20 May 71, Ont. Gaz. 71.

" Town, incorp. by Proc. 4 Nov. 74 ; wards, Proc. 28 May 86 ; Ont. Gaz. 74, 86 ; O. 74[2], c. 36 ; O. 90, c. 87 ; O. 94, c. 70.

Litchfield, Que. Townp., er. 11 Oct. 1834.

Little Current, Ont. Town, incorp. by O. 90, c. 88. Corporation of the Town of Little Current.

" **Mountain Farmers' Institute**, orgnd. 25 Apr. 94, notice, Man. Gaz. 94.

" **Taylor**, Estate, Q. 89, c. 96.

Live Stock Insurance Co., incorp. by C. 84, c. 96 ; diss. 89, Que. Off. Gaz. 89.

Liverpool and London and Globe Insurance Co., powers, Q. 82, c. 64.

" Railway from Shelburne and Liverpool to Annapolis, Subsid., C. 90, c. 5, C. 92, c. 5.

Livingstone, Ont. Townp., R. S. O. c. 5.

Loan and Landed Credit Co., incorp. by C. 45, c. 94, as Montreal Building Society ; C. 47, c. 100 ; name ch. to District Permanent Building Society of Montreal by C. 63[1], c. 28, and to Loan and Landed Credit Co. by C. 72, c. 109.

Lobo, Townp., Ont. C. 62, c. 39 ; R. S. O. c. 5.

" " Melville Church, O. 80, c. 79.

Lochaber, Que. Townp., er. 26 Mar. 1807 ; Gore, er. 18 Apr. 1835 ; div. C. 64, c. 67 ; Mun., notices, North, 13 Feb. 93, West, 4 May 91, Que. Off. Gaz. 91, p. 1207, 93, p. 506.

Lochiel, Hawkesbury and L'Orignal Junction Ry. Co., incorp. by C. 74, c. 78.

" Townp., Ont. R. S. O. c. 5.

" Presbyterian Congregation, 4-5 Vic. c. 87.

Locked-Wire Fence Co. of Ingersoll Ltd., incorp. by Ont. let. pat. 30 Mar. 93, Ont. Gaz. 93.

Logan Mining and Smelting Co., incorp. by C. 63 2, c. 73.

" Townp., Ont. O. 71-2, c. 65; R. S. O. c. 5.

Londesborough Butter and Cheese Manufacturing Co. Ltd., incorp. by Ont. let. pat. 13 Mar. 82, Ont. Gaz. 82.

London, Ont.:

" **Advertiser Newspaper Printing and Publishing Co. Ltd.**, incorp. by Ont. let. pat. 4 Dec. 82; Supp. let. pat. 2 Nov. 87; Ont. Gaz. 82, 87.

" Asylum for the Insane, R. S. O. c. 245.

" **Auer Light Co. Ltd.**, incorp. by Ont. let. pat. 12 Oct. 95, Ont. Gaz. 95.

" **Base-Ball and Athletic Association Ltd.**, incorp. by Ont. let. pat. 19 Mar. 88, Ont. Gaz. 88.

" **Bath Co.**, incorp. by Can. let. pat. 26 Aug. 54, Can. Gaz. 54, p. 1582.

" Bathurst Street, C. 53, c. 229; C. 58, c. 80.

" **Board of Trade**, incorp. by C. 66, c. 76. *Vide* Dominion Board of Trade.

" **Boot and Shoe Co.**, incorp. by Can. let. pat. 16 Aug. 61, Can. Gaz. 61, p. 1916.

" " **Manufacturing Co.**, incorp. by Ont. let. pat. notice, 3 Dec. 70, Ont. Gaz. 70.

" **and Canada Bank**, incorp. by C. 74, c. 55; name ch. by C. 75, c. 60, to Bank of the United Provinces; and by C. 76, c. 43, to former name.

" **and Canadian Loan and Agency Co. Ltd.**, incorp. by C. 63 2, c. 50; C. 72, c. 108; C. 73, c. 107; C. 76, c. 60; C. 79, c. 75; C. 89, c. 93; C. 91, c. 114; Man. license, George J. Maulson, Agent, notice, 5 Jan. 83, Man. Gaz. 83.

London Car Wheel Co., incorp. by Ont. let. pat. notice, 28 June 73, Ont. Gaz. 73.

" **Cathedral of the Holy Trinity**, incorp. by O. 74[1], c. 91; O. 88, c. 81.

" City, incorp. by Proc. 21 Sep. 54, Can. Gaz. 54, p. 1752; C. 56, c. 97; C. 57, c. 82; C. 58, c. 120; C. 63[2], c. 40; O. 68-9, c. 73; O. 70-1, c. 64; O. 71-2, cc. 50, 75; O. 73, cc. 63, 102; O. 78, c. 27; O. 81, c. 40; O. 83, c. 37; O. 85, cc. 62, 63; O. 86, c. 57; O. 87, c. 57; O. 88, c. 50; O. 89. c. 65; O. 90, c. 89; O. 91, c. 72; O. 92, c. 74; O. 93, c. 69; O. 94, c. 71; O. 95, c. 69; wards, Proc. 9 May 82; part of Westminster ann. notice, 3 May 90; Ont. Gaz. 82, 90; London East, ann. O. 81, c. 41; O. 85, c. 63; *ante*, Town, 7 Geo. IV, c. 13; 3 Vic. c. 31; 6 Vic. c. 21; C. 47, c. 48; C. 49, cc. 81, 80; C. 53, cc. 227, 229; C. 92. c. 43; C. 94, c. 76.

" **City Gas Co.**, *Vide* London Gas Light Co.

" " " **of London, Ontario**, *Vide* London Gas Light Co.

" " **Light and Heating Co. of London**, *Vide* London Gas Light Co.

" " **Oil Refining Co. C. W.**, incorp. by Can. let. pat. 31 Dec. 66, Can. Gaz. 67, p. 4.

" " **Steam Heating Co. of London**, *Vide* London Gas Light Co.

" **Club Association**, incorp. by Ont. let. pat. 28 May 80; Supp. let. pat. 9 Mar. 82; Ont. Gaz. 80, 82.

" **Collegiate Institute**, *Vide* Helmuth College.

" **and Colonial Finance Corporation Ltd.**, powers, Ont. let. pat. 31 Jan. 91, Ont. Gaz. 91; *ante*, Imp. incorp.

" County, Ont. R. S. O. c. 5.

" **Covered Rink Co. Ltd.**, incorp. by Ont. let. pat. 14 Apr. 90, Ont. Gaz. 90.

" **Crockery Manufacturing Co.**, incorp. by Ont. let. pat. 29 Oct. 86, Ont. Gaz. 86.

" District, 7 Geo. IV, c. 13; 1 Vic. c. 37; 8 Vic. c. 7.

" **District Telegraph and Telephone Co.**, incorp. by Ont. let. pat. 1 Sep. 79, Ont. Gaz. 79.

London East, Ont. *Vide* London City.

" **Electric Co. Ltd.**, incorp. by Ont. let. pat. 20 Oct. 94, Ont. Gaz. 94.

" **and Erie Ry. Co.**, incorp. by O. 74 [1], c. 48.

" **Finance and Trading Co.**, incorp. as E. Le Ruey Financial Co. of London, Ontario, Ltd., by Ont. let. pat. 25 Oct. 81 ; name ch. by Supp. let. pat. 21 Dec. 81 ; diss. 92 ; Ont. Gaz. 81, 92.

" **Forest City Electric Co. of London Ltd.**, incorp. by Ont. let. pat. 2 Sep. 91, Ont. Gaz. 91.

" **Foundry Co. Ltd.**, incorp. by Ont. let. pat. 31 Jan. 91, Ont. Gaz. 91.

" **Freehold and Leasehold Land Benefit Building Society**, *Vide* Agricultural Savings and Loan Co.

" **Free Press Printing Co.**, incorp. by Ont. let. pat. 4 Oct. 78, Ont. Gaz. 78.

" **Furniture Manufacturing Co.**, incorp. by Ont. let. pat. 8 May 79, Ont. Gaz. 79.

" **Gas Co.**, *Vide* next.

" " **Light Co.**, formed under Gas and Water Act, notice, 26 Apr. 79 ; City Gas Co. of London, incorp. notice, 7 Oct. 64, *ante*, London Gas Co., incorp. notice, 25 July 53, Can. Gaz. 53, p. 1103, 64, p. 2956 ; O. 71-2, c. 72 ; City Steam Heating Co., incorp. by Ont. let. pat. 1 Sep. 79, Ont. Gaz. 79 ; both amalgd. by O. 80, c. 75 as City Light and Heating Co. of London ; name ch. by O. 82, c. 73 to City Gas Co. of London, and lastly amalgd. by O. 83, c. 59, with London Gas Light Co. under this last name.

" **General Hospital of London**, Board of Hospital Trustees of the City of London, O. 87, c. 58.

" **and Gore Railroad Co.**, *Vide* Great Western Ry. Co.

" **and Grand Trunk Junction Ry. Co.**, incorp. by C. 56, c. 75.

" **Great Western Sporting Club**, incorp. by Ont. let. pat. 31 May 78, Ont. Gaz. 78.

" **Grocers' Supply Co.**, incorp. by Ont. let. pat. 25 Nov. 86, Ont. Gaz. 86.

London Gun Club Ltd., incorp. by Ont. let. pat. 31 May 90; Supp. let. pat. (2), 3 June 93; Ont. Gaz. 90, 93.

" **Hotel Co.**, incorp. by Can. let. pat. 20 Jan. 55, Can. Gaz. 55, p. 65.

" **House of Refuge**, Ladies' Protestant House of Refuge of London, incorp. by C. 64, c. 150.

" **Huron and Bruce Ry. Co.**, incorp. by O. 70-1, c. 42; O. 71-2, cc. 49, 50; O. 73, c. 89; O. 74 [1], c. 49; union with Great Western Ry. Co., O. 75-6, c. 77; O. 77, c. 2.

" " **College**, incorp. by C. 63 [1], c. 31; O. 68-9, c. 52; O. 90, c. 141.

" **Joint Stock Baking Co.**, incorp. by Ont. let. pat. notice, 18 May 72, Ont. Gaz. 72. *Vide* Ont. Gaz., 15 June 72, erratum.

" **Junction Ry. Co.**, incorp. by O. 82, c. 52; O. 83, cc. 53, 54; *ante*, O. 74 [1], c. 50.

" **Kennel Club**, incorp. by Ont. let. pat. 19 July 88, Ont. Gaz. 88.

" **and Lake Huron Ry. Co.**, incorp. by C. 57, c. 152.

" **Life Insurance Co.**, incorp. by O. 74 [1], c. 85; C. 84, c. 89; C. 84-5, c. 94; C. 91, c. 117.

" **Loan Co. of Canada**, Man. license, James Stewart Tupper, Agent, notice, 10 Nov. 94, Man. Gaz. 94.

" **Manufacturing Co.**, incorp. by Can. let. pat. 7 June 51, Can. Gaz. 51, p. 10918.

" **Masonic Temple Co. of London, Ontario**, incorp. by Ont. let. pat. 22 Dec. 76, Ont. Gaz. 76.

" **Merchants and Manufacturers Steamship Co. Ltd.**, incorp. by Can. let. pat. 5 June 95, Can. Gaz. 94-5, p. 2273.

" Methodist Cemetery, O. 79, c. 93.

" **Mount Hope Institute**, incorp. by C. 60, c. 144.

" **and North-West Colonization Co. Ltd.**, incorp. by Can. let. pat. 27 June 82, Can. Gaz. 82-3.

" **and Ontario Investment Co. Ltd.**, incorp. by C. 76, c. 62; C. 77, c. 78; C. 83, c. 87; C. 86, c. 102; Man. license, Watt Bros., Agents, notice, 30 Sept. 82, Man. Gaz. 82.

" **Permanent Building and Savings Society,** *Vide* Huron and Erie Loan and Savings Co.

" **and Petrolia Crude Oil Co.,** incorp. by Ont. let. pat. 25 Mar. 75, Ont. Gaz. 75.

" " **Oil Pipe Co.,** incorp. by O. 73, c. 115.

" **and Port Sarnia Ry. Co.,** incorp. by C. 53, c. 101. *Vide* Great Western Ry. Co.

" **and Port Stanley Ry. Co.,** incorp. by C. 53, c. 133; C. 58, cc. 80, 120; C. 59, c. 91; C. 62, c. 59; O. 74 [1], c. 51; O. 82, c. 53; O. 88, c. 67; C. 88, c. 59; C. 92, c. 43; C. 93, cc. 44, 51; C. 94, c. 76; leased to the Cleveland, Port Stanley and London Transportation and Ry. Co., C. 93, c. 51, C. 94, c. 76; *ante*, to the Great Western Ry. Co., 1 Sep. 72.

" **and Port Stanley Gravelled Road,** C. 63 [1], c. 49; *ante*, 9 Vic. c. 37.

" Presbyterian Church, O. 73, c. 140; O. 74 [2], c. 77.

" **Pressed Brick Manufacturing Co.,** incorp. by Ont. let. pat. notice, 21 Mar. 68, Ont. Gaz. 68.

" **Printing and Lithographic Co. Ltd.,** incorp. by Ont. let. pat. 18 Mar. 90, Ont. Gaz. 90.

" **Radial Electric Ry. Co.,** incorp. by O. 95, c. 106.

" **Real Estate and Agency Association,** incorp. by Ont. let. pat. 23 Apr. 77, as London Real Estate Association; name ch. by Supp. let. pat. 3 Feb. 82; Ont. Gaz. 77, 82.

" " **Estate Association,** *Vide* next above.

" **Roman Catholic Episcopal Corporation of the Diocese of London,** incorp. by O. 73, c. 142; O. 87, c. 94; *ante*, C. 45, c. 82.

" **Rowing and Canoe Club Ltd.,** incorp. by Ont. let. pat. 19 June 91, Ont. Gaz. 91.

" **Savings Building Society of London,** C. 65 [1], c. 41.

" **Sewing Machine Co.,** incorp. by Ont. let. pat. notice, 28 Feb. 74, Ont. Gaz. 74.

" **Skating Rink Co.,** incorp. by Ont. let. pat. 9 Feb. 82, Ont. Gaz. 82.

London Soap Co., incorp. by Ont. let. pat. 27 Oct. 88, Ont. Gaz. 88.

" **and South-Eastern Ry. Co.**, incorp. by O. 86, c. 72; O. 86, c. 57; O. 87, c. 77; O. 88, c. 69; agreement with the Canada Southern Ry. Co., C. 88, c. 60.

" **Speaker Printing Co.**, incorp. by Ont. let. pat. 30 Aug. 88, Ont. Gaz. 88.

" **and Spring Bank Pleasure Resort Co. Ltd.**, incorp. by Ont. let. pat. 10 Dec. 90, Ont. Gaz. 90.

" **St. George's Society of London**, incorp. by O. 70-1, c. 98.

" St. John's Church, *Vide post*, Townpship.

" St. Paul's Church and Cemetery, C. 48, c. 18; C. 61, c. 132; C. 63 2, c. 40; O. 80, c. 80; O. 85, c. 95.

" **Steam Supply and Manufacturing Co.**, incorp. by Ont. let. pat. 3 Sep. 80, Ont. Gaz. 80.

" **Steel Works Co. Ltd.**, incorp. by Ont. let. pat. 25 Jan. 83, Ont. Gaz. 83.

" **Stock Co. of Ontario**, incorp. by Ont. let. pat. 5 Feb. 84, Ont. Gaz. 84.

" " **Debenture and Investment Co.**, incorp. by Ont. let. pat. 30 June 81, Ont. Gaz. 81.

" " **Exchange**, incorp. by Ont. let. pat. 15 July 81, Ont. Gaz. 81.

" **Street Ry. Co.**, incorp. by O. 73, c. 99; O. 89, c. 79; O. 94, c. 89; O. 95, c. 107.

" **Summer Homes Branch, Y. W. C. A. of London Ltd.**, incorp. by Ont. let. pat. 18 Feb. 93, Ont. Gaz. 93.

" **Tecumseh Base-Ball Club**, incorp. by Ont. let. pat. 28 Mar. 78, Ont. Gaz. 78.

" **Toboggan Slide Co.**, incorp. by Ont. let. pat. 23 Nov. 87, Ont. Gaz. 87.

" Townp., Ont. R. S. O. c. 5. St. John's Church, O. 81, c. 84.

" **Union Savings Loan and Permanent Investment Society**, *Vide* Agricultural Savings and Loan Co.

" **University**, *Vide* Western University.

London Wall Paper and Picture Frame Co., incorp. by Ont. let. pat. 13 Feb. 89 ; diss. 90 ; Ont. Gaz. 89, 90.

" **West**, Village, Ont., O. 81, c. 45 ; O. 86, c. 58 ; O. 88, c. 51 ; O. 94, cc. 72, 89 ; R. S. O. c. 5 ; *ante*, Petersville. Corporation of the Village of London West.

" **Western Fair Association**, *Vide* Western.

" " **University**, *Vide* Western.

" **and Westminster Investment Co. of Ontario**, incorp. by Ont. let. pat. 20 July 83, Ont. Gaz. 83.

" " **Water Works Co.**, incorp. notice, 20 Jan. 55, Can. Gaz. 55, p. 66.

" Woodland Cemetery, *Vide ante*, St. Paul's.

Londonderry Iron Co., incorp. by C. 87, c. 121.

Long, Ont. Townp., R. S. O. c. 5.

Longford Lumber Co., incorp. by Ont. let. pat. 10 Mar. 76 ; Supp. let. pat. 13 Jan. 80 ; Ont. Gaz. 76, 80.

" Townp., Ont. C. 58, c. 14 ; R. S. O. c. 5 ; O. 89, c. 64.

Long Point Cheese Manufacturing Co., incorp. by Ont. let. pat. notice, 4 July 68, Ont. Gaz. 68.

" **Co.**, incorp. by C. 66, c. 122 ; O. 85, c. 83 ; O. 87, c. 87.

" Ont. Piers, 4 W. IV, c. 35.

Long Sault and Lake Temiscamingue Ry., subsid., Q. 88, c. 91 ; C. 85, c. 59, C. 86. c. 10 ; charter authorized, C. 86, c. 10, s. 2. *Vide* Lake Temiscamingue.

Longue Pointe, Que. Asile St. Jean de Dieu, S. R. Q. 3183 ; Q. 94, c. 33.

" Par., *Vide* St. François d'Assise. Cercle Agricole, avis off. 19 Avr. 94.

" Pont, bridge, Sœurs de la Providence, Q. 89, c. 94.

Longueuil, Que. :

" **et Boucherville, Compagnie du chemin à barrières de**, Turnpike road Co., incorp. par let. pat. Qué. 6 Juin 70, Gaz. Off. Qué. 70, p. 1166.

Longueuil et Chambly, Chemin à barrières de, Turnpike road, 4 Vic. c. 16 ; C. 45, c. 56 ; C. 47, c. 9, s. 22 ; C. 50, cc. 103, 106 ; remis à Longueuil, et Chambly Bassin et Canton, avis, 11 Mai 58, Can. Gaz. 58, p. 897 ; Q. 81, c. 45.

" Commune, common, 10-1 Geo. IV, c. 29.

" **Club Montarville de Longueuil,** incorp. par Q. 70 [1], c. 60.

" **and Montreal Omnibus Co.,** incorp. by Que. let. pat. 24 July 72, Que. Off. Gaz. 72, p. 1221.

" Par., *Vide* St. Antoine ; aussi St. Lambert.

" Ville, Town, consol. Q. 81, c. 75 ; Q. 86, c. 47 ; Q. 88, c. 85 ; Q. 89, c. 81 ; Q. 93, c. 56 ; *ante*, incorp. par Q. 74. c. 49 ; Q. 75 [2], c. 46 ; *ante*, Village, ér. par Proc. 14 Juin 1848, Can. Gaz. 48, p. 5421. Ville de Longueuil, Town of Longueuil.

" *Vide* Compagnie de Montréal Sud et de Longueuil.

Longueuil, Ont. Townp., R. S. O. c. 5.

Longwood Petroleum Oil Co., incorp. by Can. let. pat. 3 Mar. 66, Can. Gaz. 66, p. 751.

Lord Bishop, *Vide* Synod.

Loranger, Que. Townp., Ottawa, S. R. Q. s. 64. Cercle Agricole, avis off. 29 Avr. 93.

Lorette, Man. County, M. 83, c. 1 ; M. 84, c. 11 ; M. 85, c. 54.

" Par., M. 77, c. 3 ; M. 80, c. 10.

" Que. Par., *Vide* Ancienne Lorette, St. Ambroise de la Jeune Lorette.

" Réserves des Sauvages, *Vide* Jeune Lorette.

L'Orignal and Caledonia Ry. Co., incorp. by O. 74 [2], c. 51 ; O. 75-6, c. 78.

" Village, Ont. incorp. by O. 75-6, c. 42 ; *ante*, Town, C. 49, c. 81 ; C. 50, c. 64 ; Proc. 27 Sep. 50, Can. Gaz. 50, p. 9458 ; school house, C. 49, c. 111.

Lorne, Man. County, M. 81, c. 14.

" Rural mun., M. 80, c. 1 ; M. 81, c. 3 ; M. 83, c. 1 ; M. 84, c. 11 ; M. 86, c. 52 ; M. 90, c. 55 ; R. S. M. c. 102 ; wards, Proc. 15 Nov. 90, 5 June 93, 10 May 95, Man. Gaz. 90, 93, 95.

Lorne, Ont. Townp., R. S. O. c. 5.

Lorrain, Ont. Townp., R. S. O. c. 5.

Lotbinière, Comté, county, Que. 9 Geo. IV, c. 73; C. 49, c. 124; C. 53, c. 152; Q. 74, c. 20; Q. 75[2], c. 42; C. 76, c. 11; R. S. Q. s. 64; Q. 94, c. 53. Cour de Circuit, C. 46, c. 25; C. 49, c. 38; Q. 86, c. 9.

" **and Megantic Ry. Co.**, incorp. by Q. 89, c. 89; Q. 90[2], c. 92; subsid., Q. 90[2], c. 88; Q. 95[1], c. 2, s. 6; C. 92, c. 5; C. 94, c. 4. Cie. du chemin de fer de Lotbinière et Mégantic.

" Par., *Vide* St.-Edouard, St. Louis, Ste-Croix. Par. St. Louis, aide, 9 Geo. IV, c. 50. Cercle Agricole, avis off. 29 Avr. 93.

Loughborough, Ont. Townp., R. S. O. c. 5.

Louisbourg, Railway from Oxford Station, subsid., C. 85, c. 59; from Sydney, subsid., C. 92, c. 5.

Louise, Man. Rural mun., M. 80, c. 1; M. 81, c. 3; M. 83, c. 1; M. 84, c. 11; M. 86, c. 52; M. 90, c. 55; M. 91, c. 11; M. 94, c. 20, s. 5; M. 95, c. 27; R. S. M. c. 102; wards, Proc. 15 Nov. 90, Man. Gaz. 90.

" Ont. Townp., R. S. O. C. 5.

" Que. Townp., Beauce, S. R. Q. s. 64.

" **Wharfage and Warehouse Co.**, incorp. by Que. let. pat. 4 Jan. 93, Que. Off. Gaz. 93, p. 174. Quebec.

Louiseville, Que.:

" **Compagnie de l'Aqueduc de Louiseville**, formée sous S. R. C. c. 65, avis, 28 Juil. 81, Gaz. Off. Qué. 81, p. 1831; Q. 82, c. 81. Louiseville Water Works Co.

Ville, Town, incorp. par Q. 90[2], c. 87; *ante*, Proc. 29 Mai 79; *ante*, Village de la Rivière du Loup, ér. Proc. 7 Août 78; Gaz. Off. Qué. 79, p. 1903, 78, p. 2484. & *Vide* Q. 82, c. 81. Nom corporatif, corporate name, "Louiseville." *Vide* Rivière du Loup (Maskinongé).

Lount, Ont. Townp., R. S. O. c. 5.

Louth Harbour Co., 3 W. IV, c. 22; 7 W. IV, c. 67; C. 55, c. 71.

" Townp., Ont. 4 W. IV, c. 21; C. 63[1], c. 13; R. S. O. c. 5.

Lovell Printing and Publishing Co. Ltd., incorp. by Que. let. pat. 22 July 74, Que. Off. Gaz. 74, p. 1239; diss. 80, id. 80. Montreal.

Low Phosphorus Ore Properties Co. of Ontario Ltd., incorp. by Ont. let. pat. 20 Oct. 92, Ont. Gaz. 92. Toronto.

" Townp., Que. cr. by Proc. 5 Dec. 59, Can. Gaz. 59, p. 3210.

Lower Canada Investment and Agency Co. Ltd., *Vide* Canada Investment and Agency Co.

" " **Mining Co.**, incorp. by C. 64, c. 135.

" **Fort Garry**, Man. Temporary Asylum, M. 83, c. 15; Proc. 14 Feb. 85, Man. Gaz. 85.

" **Laurentian Ry. Co.**, incorp. as St. Lawrence, Lower Laurentian and Saguenay Ry. Co., by Q. 78[1], c. 48; name ch. by Q. 88, c. 108. Subsid., Q. 82, c. 23, Q. 90[1], c. 101, Q. 90[2], c. 88, Q. 93, c. 3, & *Vide* s. 3, Q. 95[1], c. 2, ss. 4, 6; C. 87, c. 24, C. 91, c. 8. Cie. du Chemin de fer des Basses Laurentides.

" **Ottawa Boom Co.**, incorp. by C. 75, c. 92.

Lowry, Wm. Gordon, relief, C. 89, c. 108.

Loy, John J., adm. Physician, C. 55, c. 244.

L. P. Trottier Axe and Edged Tool Manufacturing Co., incorp. by Que. let. pat. 17 Nov. 90, Que. Off. Gaz 90, p. 2573. Three Rivers.

Lucan, Ont. Village, R. S. O. c. 5.

Lucknow, Ont. Village, ann. to Cty. Bruce, Proc. 11 June 74, Ont. Gaz. 74; R. S. O. c. 5.

Lumber Exchange, incorp. by C. 74, c. 53. St. John.

Lunatic Asylums, *Vide* Asylum.

Lunenburg Cheese Manufacturing Co., incorp. by Ont. let. pat. 9 Mar. 82, Ont. Gaz. 82.

Lussier, Que. Townp., Montcalm, S. R. Q. s. 64.

Luther, Ont. Townp., East, West, C. 62, c. 41; O. 80, c. 41; R. S. O. c. 5; East, O. 82, c. 38.

Lutterworth, Ont. Townp., O. 58, c. 14; R. S. O. c. 5.

Lybster Cotton Manufacturing Co., incorp. by Ont. let. pat. notice, 23 Nov. 72, Ont. Gaz. 72. Tp. Grantham.

Lybster, Townp., Ont. R. S. O. c. 5.

Lyell, " " R. S. O. c. 5.

Lyman Bros. and Co. Ltd., incorp. by Can. let. pat. 8 Oct. 92, Can. Gaz. 92-3, p. 719. Toronto.

" **Lewis**, naturd., 4-5 Vic. c. 84.

Lyn General Manufacturing Co., incorp. by O. 73, c. 116. Lyn, or Montreal.

" **Manufacturing Co.**, incorp. by C. 55, c. 220; notice, 9 Oct. 60, Can. Gaz. 60, p. 3080.

" **Valley Cheese Factory**, incorp. by Ont. let. pat. 21 July 76, Ont. Gaz. 76.

Lynch. L., adm. Advocate, Avocat, by Q. 89, c. 115.

" Townp., Que. Ottawa, S. R. Q. s. 64.

Lyndhurst Mining and Manufacturing Co., incorp. by 7 W. IV, c. 54.

Lyndoch Petroleum Co., incorp. by Can. let. pat. 3 Mar. 66, Can. Gaz. 66, p. 750.

" Townp., Ont. C. 60, c. 39; R. S. O. c. 5.

Lyon, G. B., name ch. *Vide* Fellowes.

" **J. S.** and **Mary T. Dickson**, Sale, C. 58, c. 142.

" Townp., Ont. R. S. O. c. 5.

Lyons Cheese Manufacturing Co., incorp. by Ont. let. pat. notice, 22 Sep. 71, Ont. Gaz. 71.

" **John**, Will, O. 85, c. 99; O. 95, c. 124.

Lytton, Que. Townp., er. by Proc. 23 July 69, Que. Off. Gaz. 69, p. 813.

M

Macara, John, adm. Attorney-at-law, &c., C. 46, c. 102; Road all., C. 57, c. 201.

Macaulay, James, Estate, C. 57, c. 195.

" **J. J.**, adm. Attorney-at-law, C. 55, c. 248.

" Townp., Ont. C. 58, c. 14; R. S. O. c. 5; O. 91, c. 62.

Macdonald, *Vide* A. Macdonald, McDonald.

" **Donald Alexr.**, Canal, O. 69, c. 72.

" Rural mun., Man. M. 81, c. 3; M. 83, c. 1; M. 84, c. 11; M. 86, c. 52; M. 90, c. 55; R. S. M. c. 102; wards, Proc. 20 May 93, Man. Gaz. 93.

" Townp., Ont. R. S. O. c. 5.

Macdonell, John Alex. & al, Sale, C. 60, c. 149.

Macfarlane Shade Co. of Toronto Ltd., incorp. by Ont. let. pat. 3 June 92, Ont. Gaz. 92.

MacGregor Lake Phosphate and Mining Co. Ltd., incorp. by Can. let. pat. 22 June 91, Can. Gaz. 91-2, p. 47. Montreal.

Machar, Ont. Townp., R. S. O. c. 5.

Mack Automatic Car Coupler Co. of Canada, incorp. by Can. let. pat. 18 May 86, Can. Gaz. 85-6, p. 1732.

" Townp., Ont. R. S. O. c. 5.

Mackay Institution for Protestant Deaf Mutes, incorp. by Q. 69, c. 89, as Protestant Institution for Deaf Mutes and the Blind; name ch. by Q. 78[1], c. 41. Institution Mackay pour les Sourds-Muets Protestants.

" *Vide* McKay.

Maclaren, *Vide* James Maclaren, McLaren.

" **Match Co. Ltd.**, incorp. by Can. let. pat. 28 Mar. 95, Can. Gaz. 94-5, p. 1751. Buckingham, Q.

" **Ross Lumber Co. Ltd.**, incorp. by Can. let. pat. 26 Mar. 89, Can. Gaz. 88-9, p. 1833. Ottawa.

Macleod Improvement Co., incorp. by Can. let. pat. 19 Apr. 86, Can. Gaz. 85-6, p. 1579.

" **Irrigation Co.**, incorp. by C. 91, c. 109.

" *Vide* McLeod.

MacNab, A. N., Conveyances to, 1 Vic. c. 41.

" **and Church**, Pensions, 1 Vic. c. 48.

MacNider, Que. Par., *Vide* L'Assomption de Notre-Dame.

" Townp., er. 23 Aug. 1842. Farmers' Club, Govt. notice, 24 Oct. 93.

Macpès, Que. Townp., Rimouski, S. R. Q. s. 64.

Macpherson Fruit Co. Ltd., incorp. by Man. let. pat. 18 Apr. 93, Man. Gaz. 93.

" **Hon. D. L.**, Patent, C. 66, c. 162.

Madawaska Improvement Co., incorp. by Ont. let. pat. 10 Feb. 88, Ont. Gaz. 88. Ottawa.

" Territory, 9 Vic. c. 15 ; River, 9 Vic. c. 37.

Madeleine, la, Iles, *Vide* Iles.

" Seigneurie, Gaspé, S. R. Q. s. 64.

Maddington, Que. Townp., er. 1 Dec. 1808 ; div. C. 58, c. 40 ; C. 61, c. 76 ; Q. 89, c. 61.

Maddock, J. F., adm. practice, 3 Vic. c. 29.

Madoc Agricultural, Industrial and Arts Association, incorp. by Ont. let. pat. 15 July 87, Ont. Gaz. 87.

" **Cheese Factory**, incorp. by Ont. let. pat. notice, 15 Oct. 70, Ont. Gaz. 70.

" **Gold Mining Co. of Toronto Ltd.**, diss. 94, Ont. Gaz. 94.

" Townp., Ont. O. 74 [2], c. 38 ; R. S. O. c. 5.

" Village, Ont. R. S. O. c. 5.

Maganacippi River Improvement Co., incorp. by Q. 69, c. 64 ; tariff, 18 Mar. 81, Que. Off. Gaz. 81, p. 862.

Maganettawan Driving and Boom Co. Ltd., incorp. by Ont. let. pat. 1 Feb. 83, Ont. Gaz. 83. Waubaushene.

" **Lumber Co.**, incorp. by Ont. let. pat. 1 Aug. 76, Ont. Gaz. 76. Byng Inlet.

" " **Co. of Ontario**, incorp. by O. 71-2, c. 100.

Maganettawan Navigation Co. Ltd., incorp. by Ont. let. pat. 7 Apr. 91, Ont. Gaz. 91.

" **Tanning and Electric Co. Ltd.**, incorp. by Ont. let. pat. 7 Nov. 94, Ont. Gaz. 94. Burk's Falls.

Magdalen Islands, *Vide* Iles de la Madeleine.

Magee Manufacturing Co. Ltd., incorp. by Ont. let. pat. 28 May 89; diss. 94; Ont. Gaz. 89, 94. London.

Magog, Que.:

" **Gold Mining Co.**, incorp. by C. 64, c. 113.

" **Manufacturing Co.**, incorp. by Que. let. pat. 3 Feb. 75, Que. Off. Gaz. 75, p. 297. Sherbrooke.

" Par., Que. *Vide* St. Patrice.

" **Petroleum Co.**, incorp. by Can. let. pat. notice, 30 Nov. 66, Can. Gaz. 66, p. 4609.

" **Textile and Print Co.**, incorp. by Que. let. pat. 13 Apr. 83, Que. Off. Gaz. 83, p. 852; Q. 85, c. 61; Q. 88, c. 115.

" Town, Ville, incorp. by Q. 90[1], c. 79, Corporation of the Town of Magog, Corporation de la Ville de Magog; *ante*, Village, er. by Proc. 28 Jan. 88, Que. Off. Gaz. 88, p. 362.

" Townp., Que. er. by C. 49, c. 133; C. 57, c. 139; R. S. L. C. c. 44, s. 10.

" **Valleyview Cemetery Co.**, incorp. under S. R. Q. 5253, notice, 14 Jan. 91, Que. Off. Gaz. 91, p. 254.

Maguire Oil Co., incorp. by Can. let. pat. 5 May 66, Can. Gaz. 66, p. 1577.

Maidstone, Ont. Townp., R. S. O. c. 5; limits ch. by Proc. 4 June 87, Ont. Gaz. 87.

Mail Job Printing Co. Ltd., incorp. by Ont. let. pat. 23 Apr. 90, Ont. Gaz. 90. Toronto.

" **Printing Co.**, incorp. by C. 80, c. 73.

" **Printing and Publishing Co. Ltd.**, incorp. by C. 72, c. 111; C. 76, c. 73.

Mailloux, Que. Townp., ér. par Proc. 15 Mai 63, Can. Gaz. 63, p. 1508; Q. 75[2], c. 43; Q. 83, c. 47.

Maine Central Ry. Co., C. 90, c. 73; incorp. Maine.

Maison de la Trinité, *Vide* Montreal, Quebec, (Harbour Commissioners).

Maisonneuve, Que. Townp., Berthier, S. R. Q. s. 64.

" Ville, Town, ér. par Proc. 27 Déc. 83, Gaz. Off. Qué. 83, p. 2090 ; Q. 88, c. 89 ; Q. 93, c. 57 ; *ante*, partie d'Hochelaga, Ville, incorp. par Q. 83, c. 82 ; Village, ér. par Proc. 25 Août 62, Can. Gaz. 62, pp. 2302, 2474 ; Q. 75 [1], c. 71 ; autre partie, ann. à Montréal. Commissaires d'écoles, school commissioners, Q. 84, c. 30.

Maitland Salt Well Co., incorp. by Ont. let. pat. notice, 11 Apr. 68, Ont. Gaz. 68.

Major, Alfred B., Adm. Avocat, Advocate, par Q. 87, c. 78.

" **Manufacturing Co.**, incorp. by Que. let. pat. 10 Apr. 84, Que. Off. Gaz. 84, p. 821. Montreal

Makinac, *Vide* McKinac.

Malahide and Bayham Union Cheese Manufacturing Co., incorp. by Ont. let. pat. notice, 29 Oct. 70, Ont. Gaz. 70.

" **Cheese Manufacturing Co.**, incorp. by Ont. let. pat. notice, 3 Sep. 70, Ont. Gaz. 70.

" Townp., Ont. C. 63 [1], c. 12 ; limits, Proc. 24 Sep. 87, Ont. Gaz. 87 ; R. S. O. c. 5 ; O. 95, c. 113.

Malakoff, Townp., Que. Pontiac, S. R. Q. s. 64.

Malbaie, la, Que. *Vide* Murray Bay ; Chef-lieu de District, C. 57, c. 44.

" Par., *Vide* St. Etienne, St. Georges, St. Pierre.

" **Railway** from Cap Tourmente, Subsid., C. 89, c. 3, C. 92, c. 5.

" **Société des Dames Charitables de la Par. de St. Etienne de la Malbaie**, incorp. par C. 53, c. 84. Society of Charitable Ladies of the Parish of St. Etienne de la Malbaie.

" Townp., er. 1 Jan. 1842 ; div. Q. 76 c. 44.

Malden, Ont. Townp., R. S. O. c. 5.

Malherbe, Que. Townp., ér. par Proc. 25 Sep. 91, Gaz. Off. Qué. 91, p. 2190.

Malhiot, Que. Townp., ér. par Proc. 21 Août 77, Gaz. Off. Qué. 77, pp. 2661, 2721, erratum.

Malleable Iron Co., incorp. by Que. let. pat. 11 Dec. 84, Que. Off. Gaz. 84, p. 2163. Montreal.

Mallory, Marshall Bidwell, adm. Dental Surgery by O. 87, c. 99.

Malto-Peptonized Porter Co. Ltd., incorp. by Can. let. pat. 3 Mar. 92, Can. Gaz. 91-2, p. 1701. Truro, N. S.

Managers of the Ministers' Widows' and Orphans' Fund of the Synod of the Presbyterian Church of Canada, in connection with the Church of Scotland, incorp. by C. 47, c. 103; C. 72, c. 116; C. 82, c. 125; Q. 75[1], c. 61. & *Vide* Presbyterian Church Union Acts.

Manchester, Man. County, M. 81, c. 14; M. 83, c. 1; M. 84, c. 11; M. 86, c. 52.

Mandeville, Frs., Succ., Q. 89, c. 104.

Manhattan Oil Refining Co. of Canada Ltd., incorp. by Can. let. pat. 17 Sep. 86, Can. Gaz. 86-7, p. 706.

Manicouagan Fish, Oil and Guano Co., incorp. by Que. let. pat. 2 Aug 88; Supp. let. pat. 29 Jan. 89; Que. Off. Gaz. 88, p. 1516, 89, p. 375.

" **Peninsula**, lease, bail, Q. 86, c. 32.

" Townp., Que. ér. par Proc. 20 Oct. 66, Can. Gaz. 66, p. 4086.

Maniouaki, Que. Townp., Ottawa, S. R. Q. s. 64.

Manitoba Assets Co. Ltd., Man. license, Alexander Bain, Agent, notice, 10 Nov. 88, Man. Gaz. 88.

" **and Assiniboia Grand Junction Ry. Co.**, incorp. by C. 91, c. 60; C. 92, c. 44.

" **Assurance Co.**, incorp. by M. 86, c. 63.

" **Bank**, incorp. by C. 82, c. 61.

" **Binder Twine and Cordage Co.**, incorp. by Man. let. pat. 19 May 92, Man. Gaz. 92. Winnipeg.

" **Brewery Co.**, incorp. by M. 71, c. 43.

" **Brick and Pottery Co.**, incorp. by M. 71, c. 42; M. 73, c. 37.

" " **and Tile Co.**, incorp. by Man. let. pat. 18 Sep. 82, Man. Gaz. 82. Winnipeg.

Manitoba Cattle Co., incorp. by Man. let. pat. 4 Feb. 86, Man. Gaz. 86. Westbourne.

" **Central Ry. Co.**, incorp. by M. 88, c. 51; *ante*, M. 83, c. 56; M. 84, cc. 69, 70; M. 87, c. 1; M. 84, c. 70, & 87, c. 1, disalld. Man. Gaz. 3 Sept. 87, 24 Sept. 87.

" **Clothing Co. Ltd.**, incorp. by Man. let. pat. 6 Dec. 95, Man. Gaz. 95. Winnipeg.

" **Coal Co. Ltd.**, incorp. by Man. let. pat. 22 Feb. 89, Man. Gaz. 89; M. 90, c. 41; M. 91, c. 1, s. 28. "Ltd." omitted in Statutes.

" **Consolidated Gold and Silver Mining Co. Ltd.**, incorp. by Can. let. pat. 10 May 83, Can. Gaz. 82-3. Winnipeg.

" **Dairy Association**, incorp. by M. 86, c. 19; R. S. M. c. 40; M. 89, c. 23; M. 91, c. 32, s. 11.

" **Dental Association**, incorp. by M. 83, c. 53; M. 88, c. 45; R. S. M. c. 44.

" **District Telegraph Co. Ltd.**, incorp. by Man. let. pat. 29 Feb. 88, Man. Gaz. 88. Winnipeg.

" **Electric and Gas Light Co.**, *Vide* Winnipeg.

" **Elevator and Warehousing Co. Ltd.**, incorp. by Man. let. pat. 26 July 82, Man. Gaz. 82. Winnipeg.

" **Farming Colonization and Water Co. Ltd.**, incorp. by M. 94, c. 43.

" **Fish Co. Ltd.**, incorp. by Can. let. pat. 10 July 90, Can. Gaz. 90-1, p. 110. Windsor.

" **Free Press Co.**, incorp.? Man. Supp. let. pat. 26 Mar. 89, Man. Gaz. 89.

" **Fuel Co. Ltd.**, incorp. by Can. let. pat. 28 May 83, Can. Gaz. 82-3. Winnipeg.

" **Herdic Cab and Coach Co. Ltd.**, incorp. by Man. let. pat. 13 May 82, Man. Gaz. 82. Winnipeg.

" **House Building and Portland Stone Manufacturing Co. Ltd.**, incorp. by Man. let. pat. 26 July 82, Man. Gaz. 82 Winnipeg.

" **and Hudson's Bay Ry. Co.**, incorp. by M. 83, c. 54 as Northern Pacific Junction Ry. Co.; name ch. by M. 84, cc. 66, 67.

Manitoba Insurance Association, incorp. by M. 89, c. 53.

" " **Co.**, incorp. by C. 72, c. 102.

" **Investment Association**, incorp. by M. 77, c. 45; M. 77, c. 47, s. 8; transfer to the Dominion of Canada Mortgage Co. Ltd., M. 86, c. 70.

" **Junction Ry. Co.** incorp. by C. 72, c. 75.

" **Land Co. Ltd.**, incorp. by Can. let. pat. 27 June 82, Can. Gaz. 82-3; Man. license, Henry Rutherford Morton, Manager, notice, 4 Oct. 84, Man. Gaz. 84. Winnipeg.

" **Land and Improvement Co.**, incorp. by M. 92, c. 51.

" **Life Assurance Co.**, incorp. by M. 87, c. 56.

" **Loan and Trust Co.**, *Vide* Western Loan and Trust Co. Ltd.

" **Lumber and Fuel Co. Ltd.**, incorp. by Man. let. pat. 29 Feb. 88, Man. Gaz. 88. Winnipeg.

" **Medical College**, incorp. by M. 84, c. 62; M. 94, c. 18.

" **Milling and Brewing Co. Ltd.**, incorp. by Man. let. pat. 15 Dec. 85, Man. Gaz. 86.

" **Mortgage and Investment Co. Ltd.**, Man. license, R. J. J. Shrimpton, Manager, notice, 17 Aug. 95, Man. Gaz. 95.

" **Music Co. Ltd.**, incorp. by Man. let. pat. 9 July 91, Man. Gaz. 91. Winnipeg.

" **Mutual Fire Insurance Co.**, R. S. M. c. 9, s. 47; M. 91, c. 1, s. 14.

" **and North-West Farmers' Co-operative and Protective Union**, incorp. by M. 84, c. 79.

" " **Land Corporation Ltd.**, Man. license, Duncan MacArthur, Agent, notice, 3 June 93, Man. Gaz. 93.

" " **Loan Co. Ltd.**, incorp. as Ottawa Loan and Investment Co. by C. 74, c. 104; name ch. by C. 79, c. 74; C. 95, c. 86.

" **and North-Western Fire Insurance Co.**, incorp. by C. 83, c. 84.

Manitoba and North-Western Ry. Co. of Canada, consol. by C. 93, c. 52; C. 94, c. 79; *ante*, incorp. by M. 80, c. 35, as Westbourne and North-Western Ry. Co.; name ch. by M. 81, c. 41, & C. 82, c. 80 to Portage, Westbourne and North-Western Ry. Co.; M. 82, c. 41; and name again ch. by M. 83, c. 66, & C. 83, c. 68 to Manitoba and North-Western Ry. Co. of Canada; M. 86, c. 49; M. 87, c. 55, s. 8; M. 90, c. 27; M. 93, c. 21; C. 84, c. 69; C. 84-5, c. 86; C. 86, c. 75; C. 87, c. 79; C. 88, c. 86; C. 90, c. 78; C. 92, c. 45. Subsid., C. 85, c. 60; C. 86, c. 10; C. 94, c. 4.

" **Oil Co.**, incorp. by Man. let. pat. 6 July 88, Man. Gaz. 88. Winnipeg.

" **Paper Co, Ltd.**, incorp. by Man. let. pat. 25 Sep. 91, Man. Gaz. 91. Winnipeg.

" **Poultry Association**, *Vide* M. 92, c. 57; *ante*, M. 91, c. 32, s. 11.

" **Province**, R. S. C. cc. 47, 48, C. 88, c. 33; Aid for Schools, C. 78, c. 13; Boundaries, C. 77, c. 6, C. 81, c. 14; Representation in the Senate, R. S. C. c. 12; Roads and road allowances, R. S. C. c. 49, C. 95, c. 30; Subsidies, C. 76, c. 3, C. 79, c. 2, C. 82, c. 5.

" **Real Estate Co. Ltd.**, Man. license, R. J. J. Shrimpton, Manager, notice, 17 Aug. 95, Man. Gaz. 95.

" **South-Eastern Ry. Co.**, incorp. by Man. let. pat. 1 Sep. 82, Man. Gaz. 82.

" **and South-Eastern Ry. Co.**, incorp. by C. 89, c. 60; C. 90, c. 77; C. 92, c. 46; C. 93, c. 53; C. 95, c. 55. Subsid., C. 90, c. 4.

" **South-Western Colonization Ry. Co.**, incorp. by C. 79, c. 66; C. 80, c. 53; C. 84, c. 73; C. 87, c. 80; M. 86, c. 49; lease to the Canadian Pacific Ry. Co., C. 84, c. 54, s. 5. Subsid., C. 85, c. 60, C. 91, c. 10.

" **Southern Ry. Co.**, incorp. by M. 87, c. 57; *ante*, M. 73-4, c. 20; M. 86, c. 49.

" **Telegraph Co. Ltd.**, *Vide* Great North-Western Telegraph Co. of Canada.

" **Tramway Co.**, incorp. by M. 81, c. 38; disallowed, Man. Gaz. 10 Feb. 83, 1 Oct. 87.

Manitoba Western Ry. Co., incorp. by M. 75, c. 46; M. 77, c. 44.

" **Woollen Manufacturing Co.**, incorp. by M. 73, c. 39.

Manitou Farmers' Store Co. Ltd., incorp. by Man. let. pat. 2 Oct. 94, Man. Gaz. 94.

Manitoulin Agricultural Society, O. 93, c. 10.

" **Island Ry. Co.**, incorp. by O. 82, c. 54.

" Mortgages and Sales, O. 91, c. 21.

" **and North Shore Ry. Co.**, incorp. by O. 88, c. 70; O. 91, c. 87; O. 94, c. 90. Subsid., O. 89, c. 35, C. 90, c. 2, C. 92, c. 5, C. 94, c. 4.

" " **Telephone and Telegraph Co. Ltd.**, incorp. by Ont. let. pat. 1 June 92, Ont. Gaz. 92.

" **Oil Co. Ltd.**, incorp. by Ont. let. pat. 29 Oct. 86, Ont. Gaz. 86. Toronto.

" Temporary Judicial District, O. 88, c. 14.

Manley Petroleum Co., incorp. by Can. let. pat. 19 Jan. 67, Can. Gaz. 67, p. 141.

Mann, *Vide* J. W. Mann.

" Que. Townp., er. 1 Jan. 1842.

Mansfield, Que. Townp., er. 10 Feb. 1849, Can. Gaz. 49, p. 6173.

Mansonville Aqueduct Co., incorp. under C. S. C. c. 65, notice, 24 July 86, Que. Off. Gaz. 86, p. 1540.

Manufacture de Briques de Terrebonne, incorp. par let. pat. Qué. 6 Mars 75, Gaz. Off. Qué. 75, p. 598.

" **de Chaussures de Lanoraie**, incorp. par let. pat. Qué. 30 Mai 81 (82?), Gaz. Off. Qué. 82, p. 1164.

" " **de Sorel**, incorp. par let. pat. Qué. 15 Nov. 87, Gaz. Off. Qué. 87, p. 2110; diss. 91, id. 91. Sorel Boot & Shoe Co.

" **de Laine de Yamachiche**, incorp. par let. pat. Qué. 6 Avr. 71, Gaz. Off. Qué. 71, p. 638. Yamachiche Wool Manufactory.

" **Martineau de Québec**, incorp. par let. pat. Qué. 24 Fév. 74, Gaz. Off. Qué. 74, p. 379.

Manufacture de Meubles de Victoriaville, incorp. par let. pat. Qué. 20 Août 94, Gaz. Off. Qué. 94, p. 1947.

" **de Plessisville**, incorp. par let. pat. Qué. 12 Juin 86, Gaz. Off. Qué. 86, p. 1275.

" **de Tricot de Stanbridge**, *Vide* Fabrique.

Manufacturers' Accident Insurance Co., *Vide* Manufacturers' Guarantee and Accident Insurance Co.

" **Bank of Canada**, incorp. as Victoria Bank of Canada, by C. 73, c. 75; name ch. by C. 74, c. 60.

" **Guarantee and Accident Insurance Co.**, incorp. by C. 87, c. 105, as Manufacturers' Accident Insurance Co.; name ch. by C. 93, c. 80.

" **Life Insurance Co.**, incorp. by C. 87, c. 104.

Manufacturing Stationers Co., incorp. by Que. let. pat. 9 Apr. 85, Que. Off. Gaz. 85, p. 869. Montreal.

Manvers, Ont. Townp., R. S. O. c. 5.

Map and School Supply Co. of Toronto Ltd., incorp. by Ont. let. pat. 20 Oct. 94, Ont. Gaz. 94.

Maple Grove Cheese Co., incorp. by Ont. let. pat. notice, 26 Mar. 70, Ont. Gaz. 70. Cty. Lambton.

" **Leaf Cheese Factory**, incorp. by Ont. let. pat. 25 Mar. 75; Supp. let. pat. 16 Apr. 88; Ont. Gaz. 75, 88. Tp. Rawdon.

" " **Farmers' Mutual Fire Insurance Co.**, notice, Ont. Gaz. 21 Sep. 95.

" " **Gold Mining Co. of Ontario Ltd.**, incorp. by Ont. let. pat. 1 May 89, Ont. Gaz. 89. Chatham.

Mara, Ont. Townp., R. S. O. c. 5.

Marbleton, Que. Village, er. by Proc. 21 Oct. 95, Que. Off. Gaz. 95, p. 2444.

March, Ont. Townp., R. S. O. c. 5.

Marchand, Que. Par., *Vide* L'Annonciation.

" Townp., ér. par Proc. 26 Oct. 92, Gaz. Off. Qué. 92, p. 2410.

Marezzo Marble Co. of Canada, incorp. by C. 73, c. 118.

Maria, Ont. Townp., ann. to Renfrew, Proc. 10 May 77, Ont. Gaz. 77; R. S. O. c. 5.

" Que. Townp., ér. 1 Jan. 1842. Cercle Agricole, avis off. 29 Avr. 93. Par., *Vide* Ste-Brigitte.

Marianites, *Vide* Sœurs de Ste-Croix et des Sept Douleurs.

Marieville, Que. :

" **Compagnie de l'Aqueduc de**, formée sous S. R. C. c. 65, avis, 26 Mai 74, Gaz. Off. Qué. 74, p. 965. Marieville Water Works Co.

" **Orphelinat de Marieville**, incorp. par Q. 82, c. 94.

" **Petit Séminaire de Ste-Marie de Monnoir**, La Corporation du, incorp. comme Collége de Monnoir, par C. 55, c. 73; nom ch. par Q. 80, c. 65.

" Village, ér. par Proc. 20 Mai 58, Can. Gaz. 58, p. 958; C. 58, c. 101, s. 27.

Marin, Louis, Succ., Q. 95 [1], c. 102.

Marine Mutual Insurance Co. of Montreal, incorp. by C. 51, c. 164.

" **Telegraph**, Pacific Coast to Asia, C. 81, c. 33, C. 82, c. 54, C. 83, c. 45.

Mariposa, Ont. Townp., C. 51, c. 5; R. S. O. c. 5,

Maritime Bank of the Dominion of Canada, incorp. by C. 72, c. 58; C. 84, c. 47; diss. 93, notice, Off. Gazettes.

" **Chemical Pulp Co. Ltd.**, *Vide* Maritime Sulphite.

" **Improvement Co. of the Dominion of Canada**, incorp. by C. 73, c. 23.

" **Insurance Co.**, incorp. by C. 74, c. 90.

" **Savings and Loan Society**, incorp. by C. 76, c. 66.

" **Sulphite Fibre Co. Ltd.**, incorp. as Maritime Chemical Pulp Co. Ltd., by Can. let. pat. 15 Oct. 86, Can. Gaz. 86-7, p. 857; name ch. by C. 91, c. 124.

" **Warehousing and Dock Co.**, incorp. by C. 73, c. 112; C. 74, c. 109.

Markdale, Ont. Village, incorp. by O. 88, c. 52. Corporation of the Village of Markdale.

Markey, F. H., adm. Advocate, Avocat, by Q. 92, c. 112.

Markham and Elgin Mills Plank Road Co., incorp. by C. 49, c. 157.

" Townp., Ont. R. S. O. c. 5.

" Village, Ont. R. S. O. c. 5.

" **Weighing Truck Co. Ltd.**, incorp. by Ont. let. pat. 22 Nov. 93, Ont. Gaz. 93.

Marks, Ont. Townp., R. S. O. c. 5.

Marlborough, Ont. Townp., R. S. O. c. 5.

Marlow, Que. Townp., er. by Proc. 8 Dec. 50, Can. Gaz. 50, p. 9839 ; part of Shenley, Dorset, Jersey and Marlow, er. as mun. notice, 28 May 88, Que. Off. Gaz. 88, p. 1150.

Marmier, Que. Townp., ér. par Proc. 27 Juin 92, Gaz. Off. Qué. 92, p. 1658.

Marmora and Belleville Ry. Co., incorp. by C. 58, c. 121.

" **Cheese Co.**, incorp. by Ont. let. pat. notice, 28 Feb. 73, Ont. Gaz. 73.

" **and Colborne Tram or Railroad Co.**, incorp. by C. 58, c. 58.

" **Foundry Co.**, *Vide* Cobourg, Peterborough and Marmora Ry. and Mining Co.

" **Gold and Iron Mining Co.**, incorp. by Ont. let. pat. 29 Nov. 82, Ont. Gaz. 82. Toronto.

" **Iron Co.**, *Vide* Cobourg, Peterborough and Marmora Ry. and Mining Co.

" **Reduction Co. Ltd.**, incorp. by Ont. let. pat. 30 May 94 ; to acquire the Hastings Mining and Reduction Co. Ltd., incorp. by Ont. let. pat. 4 Aug. 92 ; Ont. Gaz. 92, 94. Toronto.

" Townp., Ont. R. S. O. c. 5.

Marquette, Man. County, M. 83, cc. 1, 5 ; M. 84, c. 11 ; M. 86, c. 52 ; *ante*, East, M. 73-4, c. 10 ; M. 77, c. 3 ; M. 80, c. 10 ; M. 81, c. 14 ; West, M. 73-4, c. 10 ; M. 77, c. 3, & c. 47, ss. 16, 17 ; M. 80, c. 10.

Marrington Canada Mining Co. Ltd., incorp. by C. 64, c. 127.

Marston, Que. Townp., er. by Proc. 29 Nov. 66, Can. Gaz. 66, p. 4604 ; Farmers' Club, Govt. notice, 18 Jan. 94 ; Marston South Farmers' Club, Govt. notice, 26 July 94.

Marthaville Public Hall Co. Ltd., incorp. by Ont. let. pat. 25 Sep. 95, Ont. Gaz. 95.

Martin, Bole and Wynne Co., incorp. by Man. let. pat. 20 Dec. 94, Man. Gaz. 94. Winnipeg.

" **John Robert**, relief, C. 73, c. 126.

" **Manufacturing Co. of Whitby Ltd.**, incorp. by Ont. let. pat. 2 Nov. 87, Ont. Gaz. 87.

Martintown, St. Andrew's Church, C. 62, c. 88.

Maryborough Cheese and Butter Co. Ltd., incorp. by Ont. let. pat. 10 Apr. 79; Supp. let. pat. 8 May 82; Ont. Gaz. 79, 82.

" Townp., Ont. R. S. O. c. 5.

Marysburg, Townp., Ont., North, South, O. 69, c. 63; R. S. O. c. 5.

Mascouche, Aqueduc du Village de St. Henri de Mascouche, incorp. sous C. S. C. c. 65, avis, 28 Nov. 66, Can. Gaz. 66, p. 4608.

" Par., Que. *Vide* St. Henri. Cercle Agricole, avis off. 11 Jan. 94.

Masham, Que. Townp., er. by Proc. 1 June 50, Can. Gaz. 50, p. 8808.

Maskinongé, Commune, common, 9 Geo. IV, c. 41; C. 51, c. 134; C. 53, c. 237; C. 57, c. 215.

" Comté, county, Que. C. 53, c. 152; Q. 80, c. 36; S. R. Q. s. 64; Q. 93, c. 44.

" **and Nipissing Ry. Co.**, incorp. by C. 86, c. 79; C. 88, c. 82. Subsid., C. 89, c. 3, C. 90, c. 2, C. 93, c. 2.

" Par., Que. *Vide* St. Joseph. Cercle Agricole, avis off. 29 Avr. 93.

Mason and Risch Piano Co. Ltd., incorp. by Can. let. pat. 16 Aug. 92, Can. Gaz. 92-3, p. 340. Toronto.

" **Vocalion Co. Ltd.**, incorp. by Can. let. pat. 16 Aug. 92, Can. Gaz. 92-3, p. 383. Toronto.

Masons, *Vide* Grand Lodge.

Massawippi and Grand Trunk Junction Ry. Co., incorp. by Q. 74, c. 26. Cie. du Chemin de fer de Jonction de Massawippi et du Grand Tronc.

" **Junction Ry. Co.**, incorp. by C. 87, c. 94.; C. 89, c. 84. Subsid., C. 87, c. 24, C. 88, c. 3, C. 89, c. 3; Q. 90[2], c. 88, Q. 94, c. 5.

Massawippi and Magog Junction Ry. Co., incorp. by Q. 83, c. 99; Act in force, Proc. 28 Mar. 84, Que. Off. Gaz. 84, p. 766. Cie. du Chemin de fer de Massawippi et de la Jonction de Magog.

" **Mining Co.**, incorp. by C. 64, c. 123.

" **Valley Ry. Co.**, incorp. by C. 62, c. 61; C. 64, c. 92; C. 66, c. 96; Q. 68, c. 45.

Massé, Que. Townp., Rimouski, S. R. Q. s. 64.

Massey and Co. Ltd., incorp. by Can. let. pat. 23 Nov. 89, Can. Gaz. 89-90, p. 1027. Man. license, Thos. James McBride, Agent, notice, 8 Nov. 90, Man. Gaz. 90. Toronto.

" **-Harris Co. Ltd.**, incorp. by Can. let. pat. 22 July 91; Supp. let. pat. 1 Apr. 95; Can. Gaz. 91-2, p. 178, 94-5, p. 1808; Man. license, Thos. James McBride, Manager, notice, 24 Sep. 92, Man. Gaz. 92. Toronto.

" **Manufacturing Co.**, incorp. by Ont. let. pat. 19 Jan. 71; by-laws, notices, 17 Aug. 72, 17 Apr. 75, 21 Feb. 85, 20 Mar. 86; removed from Newcastle to Toronto, Supp. let. pat. 13 Mar. 80; Ont. Gaz. 71, 72, 75, 80, 85, & 12 Mar. 87.

Massicotte, N. P., Pont, bridge, R. Batiscan, Q. 70[2], c. 64.

Masson, Damase, Succ., Q. 85, c. 80.

" **Vve Hon. Joseph**, Succ., Q. 89, c. 106; Pont à Terrebonne, 4 W. IV, c. 29 (J. McKenzie).

" **Manufacturing Co.**, incorp. by Ont. let. pat. 10 June 75, Ont. Gaz. 75. Oshawa.

" Townp., Que. ér. par Proc. 3 Juil. 94, Gaz. Off. Qué. 94, p. 1633.

Massue, Jos. Aimé, Succ., Q. 92, c. 105.

Matalick, Que. Townp., ér. par Proc. 21 Juil. 70, Gaz. Off. Qué. 70, p. 1133.

Matane, Comté, county, Que. (fins parlementaires,) Q. 90[1], c. 2.

" Par., Que. *Vide* St. Jérôme. Cercle Agricole, avis off. 29 Avr. 93.

" **Railway Co.**, incorp. by Q. 89, c. 93; subsid., Q. 90[2], c. 88; Q. 94, c. 5, sch. A. Cie. du chemin de fer de Matane.

Matane, Railway from Ste-Flavie and Petit Métis, subsid., C. 92, c. 5.

" Townp., Que. ér. 15 Déc. 1834.

" Village de St. Jérôme de Matane, Que. ér. par Proc. 2 Juin 93, Gaz. Off. Qué. 93, p. 1456.

Matapedia, Que. Railway, *Vide* Baie des Chaleurs Ry. Co., and C. 86, c. 17; to Paspebiac, Subsid., C. 84, c. 8.

" Seigneurie, Rimouski, S. R. Q. s. 64.

" Townp., ér. 1 Jan. 1842. Cercle Agricole, avis off. 29 Avr. 93.

Matawatchan, Ont. Townp., R. S. O. c. 5.

Matchedash, Ont. Townp., R. S. O. c. 5.

Matheson, *Vide* William J. Matheson.

Mathews, *Vide* George Mathews, Matthews.

Matilda, Ont. Townp., C. 58, c. 51; O. 77, c. 48; R. S. O. c. 5.

Mattawa Building Co. Ltd., incorp. by Ont. let. pat. 9 July 91, Ont. Gaz. 91.

" **Electric Light and Power Co. Ltd.**, incorp. by Ont. let. pat. 21 Sep. 94; Supp. let. pat. 7 Mar. 95; Ont. Gaz. 94, 95.

" Town, Ont. incorp. by O. 92, c. 75. Corporation of the Town of Mattawa.

Mattawan, Townp., Ont. R. S. O. c. 5.

Mattawin Iron Mining Co. Ltd., incorp. by Ont. let. pat. 21 July 91, Ont. Gaz. 91. Kingston.

Matte, A. S., & al., Pont, bridge, Jacques Cartier, Proc. 16 Mai 71, Gaz. Off. Qué. 71, p. 830.

Matthews, Peter, Attainder, C. 46, c. 105.

Maxville Public Hall Co. Ltd., incorp. by Ont. let. pat. 22 Oct. 90, Ont. Gaz. 90.

May, Samuel, Patents, C. 90, c. 106.

" Townp., Ont. R. S. O. c. 5.

Mayfair Cheese Factory of the Township of Ekfrid, incorp. by Ont. let. pat. notice, 20 Sep. 73, Ont. Gaz. 73.

Mayo, Ont. Townp., C. 58, c. 14; R. S. O. c. 5; Mayo and Carlow, Untd. Townps., Proc. 11 Dec. 69, Ont. Gaz. 69.

Mayrand, Ant., & al., Estacades, booms, R. Nicolet, Q. 72, c. 81.

M. Brennen and Sons Manufacturing Co. of Hamilton Ltd., incorp. by Ont. let. pat. 17 Jan. 89, Ont. Gaz. 89.

Mc., *Vide post*, subdivision Letter M.

Mead Manufacturing Co., incorp. by Can. let. pat. 17 June 74, Can. Gaz. 74-5, p. 113. Montreal.

" **Electric Co. of Toronto**, incorp. by Ont. let. pat. 11 Mar. 87, Ont. Gaz. 87.

" **H. C.**, relief, C. 92, c. 81.

Meaford, Ont. :

" **Building and Manufacturing Co.**, incorp. as Law Building and Manufacturing Co., Meaford, by Ont. let. pat. 20 Nov. 74 ; name ch. by Supp. let. pat. 7 Apr. 80 ; Ont. Gaz. 74, 80.

" **Horse Importing and Breeding Co.**, incorp. by Ont. let. pat. 22 Dec. 82, Ont. Gaz.

" Town, incorp. by O. 74 [1], c. 68 ; O. 75-6, c. 43 ; R. S. O. c. 5.

" **Transportation Co. Ltd.**, incorp. by Ont. let. pat. 1 Aug. 89, Ont. Gaz. 89.

" **Turf Club Ltd.**, incorp. by Ont. let. pat. 9 May 83, Ont. Gaz. 83.

Mechanics' Bank, incorp. by C. 65 [1], c. 32 ; C. 76, c. 42 ; diss. 83, Que. Off. Gaz. 79-83.

" **Institutes**, incorporation, Man., R. S. M. c. 17, ss. 2-4 ; Ont., R. S. O. c. 173 ; Que., R. S. Q. 3106, 3109.

Medecine Hat Coal and Mining Co. Ltd., incorp. by Can. let. pat. 30 June 85, Can. Gaz. 85-6, p. 86.

" **Railway and Coal Co.**, incorp. by C. 86, c. 86 ; rev. C. 91, c. 79 ; C. 94, c. 80. Subsid., C. 88, c. 23 ; *Vide* C. 84, c. 74.

Médéric St. Lawrence Wine Co., incorp. by Que. let. pat. 12 Dec. 89, Que. Off. Gaz. 90, p. 73. Montreal.

Medical Specialties Manufacturing Co., incorp. by Can. let. pat. 3 Apr. 82, Can. Gaz. 81-2, p. 1641. Montreal.

Medonte Lumber Co. of Ontario, incorp. by Ont. let. pat. 4 Feb. 81, Ont. Gaz. 81. Toronto.

Medonte, Townp., Ont. R. S. O. c. 5 ; O. 93, c. 70.

" **Tramway Co.**, incorp. by O. 82, c. 55.

Medora, Man. Rural mun., M. 83, c. 1 ; M. 84, c. 11 ; M. 86, c. 52.

" Ont. Townp., O. 68-9, c. 57 ; R. S. O. c. 5.

Meganettawan Lumber Co., incorp. by Can. let. pat. 13 Feb. 71, Can. Gaz. 70-1, p. 874. Toronto.

Megantic, Que. :

" Comté, County, 9 Geo. IV, c. 73 ; C. 49, c. 129 ; C. 50, c. 34, s. 34 ; Proc. 7 Nov. 51, Can. Gaz. 51, p. 11678 ; C. 53, c. 152 ; C. 57, c. 134 ; C. 59, c. 67 ; C. 63 [1], c. 7 ; S. R. Q. s. 64 ; Q. 94, c. 53 ; Q. 95 [1], c. 11.

" **Junction Ry. and Navigation Co.**, incorp. by C. 53, c. 104 ; C. 59, c. 95.

" **Mining Co.**, incorp. by C. 54, c. 49, & Que. let. pat. 14 Apr. 74, Que. Off. Gaz. 74, p. 722 ; rev. by Q. 75 [1], c. 88. Cie. des Mines de Mégantic.

" " **Co. Ltd.**, incorp. by Can. let. pat. 18 Mar. 87, Can. Gaz. 86-7, p. 1754. Montreal.

" **Union St. Joseph, des Artisans du Village de Mégantic**, incorp. par Q. 90 [2], c. 71.

" Village, ér. par Proc. 9 Jan. 85, Gaz. Off. Qué. 85, p. 104. Cercle Agricole, avis off. 2 Mai 94.

Mékinac, Townp., Que. Champlain, S. R. Q. s. 64.

Melanchton, Ont. Townp., O. 69, c. 67 ; O. 74 [2], c. 31 ; R. S. O. c. 5 ; limits ch. by Proc. 26 Apr. 84, Ont. Gaz. 84.

Melbourne Female Seminary, incorp. by C. 60, c. 135.

" **Steamship Co. Ltd.**, incorp. by Can. let. pat. 24 Aug. 94, Can. Gaz. 94-5, p. 465. Toronto.

" Townp., Que. er. 3 Apr. 1805 ; limits ch. notice, 7 May 95, Que. Off. Gaz. 95, p. 1221.

" Village, Que. er. by Proc. 28 Oct. 59, Can. Gaz. 59, p. 2721.

Melita Milling Co. Ltd., incorp. by Man. let. pat. 25 Sep. 91, Man. Gaz. 91.

" **Northern Ry. Co.**, incorp. by M. 93, c. 45.

Melrose Joint Stock Cheese Factory, incorp. by Ont. let. pat. notice, 11 Feb. 71, Ont. Gaz. 71. Tp. Tyendinaga.

" **Warehouse Co. Ltd.**, incorp. by Ont. let. pat. 16 May 94, Ont. Gaz. 94.

Membray Medecine Co. of Peterborough Ltd., incorp. by Ont. let. pat. 25 May 93, Ont. Gaz. 93.

Memphremagog Ferry Co., incorp. by Que. let. pat. 11 May 81, Que. Off. Gaz. 81, p. 1236. Georgeville.

" **Mining Co.**, incorp. by Que. let. pat. 2 May 8 9 Que. Off. Gaz. 89, p. 1084. Eastman.

Mendelssohn Piano Co. Ltd., incorp. by Ont. let. pat. 23 May 88, Ont. Gaz. 88. Toronto.

Mennonists, 49 Geo. III, c. 6 ; 10 Geo. IV, c. 1 ; C. 49, c. 88 ; C. 55, c. 77.

Mer Bleu and Ottawa Peat Fuel Co., incorp. by Ont. let. pat. 24 Sep. 77, Ont. Gaz. 77. Ottawa.

Mercantile Fire Insurance Co., incorp. by O. 74 [1], c. 87 ; O. 92, c. 101.

" **Trust Co. of Ontario**, incorp. by Ont. let. pat. 22 Aug. 87, Ont. Gaz. 87. Toronto.

Mercer, Andrew, *Vide* Andrew Mercer.

" **Co. Ltd.**, incorp. by Can. let. pat. 7 Mar. 92, Can. Gaz. 91-2, p. 1846. Alliston.

" **Law Wm.**, ex-Sheriff, C. 59, c. 128.

" **Manufacturing Co. Ltd.**, incorp. by Can. let. pat. 23 Jan. 94 ; Supp. let. pat. 8 Mar. 94 ; Can. Gaz. 93-4, pp. 1269, 1589. Alliston.

Merchants Bank, *Vide* next.

" " **of Canada**, incorp. as Merchants Bank by C. 61, c. 89 ; C. 62, c. 65 ; C. 63 [2], c. 44 ; C. 64, c. 83 ; name ch. by C. 68, c. 84 ; C. 78, c. 23. Commercial Bank of the Midland District, incorp. by 2 W. IV, c. 11 ; 3 W. IV, c. 42 ; 5 W. IV, c. 45 ; 6 Vic. c. 26 ; 7 Vic. c. 62 ; 9 Vic. c. 87 ; C. 47, c. 9, s. 22 ; C. 49, c. 170 ; C. 54, c. 42 ; consol. & name ch. to Commercial Bank of Canada by C. 56, c. 120 ; C. 62, c. 64 ; C. 67, c. 18 ; lastly amalgd. by C. 68, c. 84, with

Merchants Bank as the Merchants Bank of Canada.

Merchants Bank of Halifax, incorp. by C. 69, c. 59; C. 70, c. 43.

" " **of Prince Edward Island**, Can. Bank Act, 90, s. 8.

" **Co. of London, Ontario**, incorp. by Ont. let. pat. 15 Nov. 83, Ont. Gaz. 83.

" **Dock Co. of Gore Bay Ltd.**, incorp. by Ont. let. pat. 25 Feb. 93, Ont. Gaz. 93.

" **Electric and General Service Co.**, incorp. by Que. let. pat. 23 Feb. 93, Que. Off. Gaz. 93, p. 686. Montreal.

" **Express Co. of the Dominion of Canada**, incorp. by C. 68, c.91.

" **Fire Insurance Co.**, incorp. by Q. 94, c. 75. Cie. d'Assurance des Marchands contre le feu.

" **Guarantee Collecting and Protective Co. of Ontario**, incorp. as Merchants' and Traders' Collecting and Protective Co. of Ontario Ltd. by Ont. let. pat. 8 Feb. 94; name ch. by? 95; Ont. Gaz. 94, 95. Toronto.

" **Life Association of Canada**, incorp. by C. 95, c. 82.

" **and Manufacturers Security Co. of Canada Ltd.**, incorp. by Can. let. pat. 5 July 89, Can. Gaz. 89-90, p. 155.

" **Manufacturing Co.**, incorp. by Que. let. pat. 24 Mar. 81; Supp. let. pat. 27 Feb. 83; Que. Off. Gaz. 81, p. 864, 83, p. 532; powers, Q. 86, c. 67. Montreal.

" **Marine Insurance Co. of Canada**, incorp. by C. 74, c. 91; diss. C. 88, c. 98.

" **Portrait Co. of Toronto Ltd.**, incorp. by Ont. let. pat. 5 Jan. 94, Ont. Gaz. 94.

" **Protective Law and Collection Association**, incorp. by Man. let. pat. 6 June 93, Man. Gaz. 93. Winnipeg.

" **Protective and Collecting Association Ltd.**, incorp. by Can. let. pat. 1 May 93, Can. Gaz. 92-3, p. 2081. Hamilton.

" **Salt Co. of Seaforth**, incorp. by Ont. let. pat. notice, 5 Dec. 70, Ont. Gaz. 70.

" **and Traders' Collecting and Protective Co. of Ontario Ltd.**, *Vide* Merchants' Guarantee Collecting and Protective Co. of Ontario.

" **Warehousing Co.** incorp. by C. 73, c. 111.

Meredith, Edmund Allen & al., Indenture, O. 68, c. 75.

" **Henry H.**, Road all., C. 51, c. 165.

" Townp., Ont. R. S. O. c. 5.

Merello, Antonio, Succ., Q. 92, c. 106.

Meritton, Ont. Village, incorp. by O. 74[1], c. 69; R. S. O. c. 5. Corporation of the Village of Meritton. *Vide* Merritton.

Merrick, M., and others, naturd. 3 W. IV, c. 60.

" Townp., Ont. R. S. O. c. 5.

Merrickville Hame Co. Ltd., incorp. by Ont. let. pat. 31 May 88, Ont. Gaz. 88.

" Village, Ont. incorp. by C. 60, c. 91; R. S. O. c. 5.

" **and Westport Ry. Co.**, incorp. by O. 70-1, c. 44.

Merritt, Ont. Townp., R. S. O. c. 5.

Merritton Cotton Co. Ltd., incorp. by Ont. let. pat. 8 Aug. 91; to acquire the Merritton Cotton Mills Co. Ltd., incorp. by Ont. let. pat. 22 June 82; Supp. let. pat. 23 July 84; Ont. Gaz. 82, 84, 91.

" " **Mills Co. Ltd.**, *Vide* next above.

" **Wood and Pulp Co. Ltd.**, incorp. by Ont. let. pat. 15 Jan. 92, Ont. Gaz. 92.

" *Vide* Meritton.

Merrittsville, Ont. Village, Cty. Town, Proc. 12 Nov. 52, Can. Gaz. 52, p. 13491.

Mersea, Ont. Townp., R. S. O. c. 5; limits ch. Proc. 19 Sep. 89, Ont. Gaz. 89.

Mésy, Que. Townp., ér. par Proc. 9 Avr. 55, Can. Gaz. 55, p. 460.

Métabetchouan, Que. Par., *Vide* St. Louis.

" Townp., ér. par Proc. 14 Juil. 57, Can. Gaz. 57, p. 1770; limites ch. avis, 20 Sep. 83, 5 Déc. 83, Gaz. Off. Qué. 83, p. 1614, 84, p. 310.

Metallic Roofing Co. of Canada Ltd., incorp. by Can. let. pat. 4 Apr. 85; Supp. let. pat. 5 Mar. 86; Can. Gaz. 84-5, p. 1631, 85-6, p. 1407. Toronto.

" **Suspension Wheel Co.**, incorp. by Ont. let. pat. 6 July 74, Ont. Gaz. 74. Toronto.

Métapédia, Que. *Vide* Matapedia.

Metcalfe Farmers' Joint Stock Co., incorp. by Can. let. pat. 3 Apr. 52, Can. Gaz. 52, p. 12267.

" Townp., Ont. 8 Vic. c. 7; R. S. O. c. 5.

" **Union Oil Co.**, incorp. by Can. let. pat. 3 Mar. 66, Can. Gaz. 66, p. 750.

Metgermette Nord, Que. Townp., ér. par Proc. 8 Oct. 85, Gaz. Off. Qué. 85, p. 1850, & *Vide* pp. 1824, 1849, erratum; Q. 83, c. 39; Cercle Agricole, avis off. 29 Avr. 93.

" **Sud**, Que. Townp., ér. par Proc. 21 Oct. 85, Gaz. Off. Qué. 85, p. 1940.

Methodist Church, incorpn. and union of the Methodist Church of Canada, Methodist Episcopal Church in Canada, Primitive Methodist Church in Canada, and Bible Christian Church of Canada, by C. 84, c. 106, Q. 84, c. 50, Q. 90 [2], c. 61, O. 84, c. 88, O. 88, c. 83, M. 84, c. 65, M. 87, c. 62; *ante*, 6 W. IV, c. 50, 2 (3) Vic. c. 17; C. 51, c. 142; C. 57, c. 214; C. 65 [1], c. 55; Q. 75 [1], c. 60; Q. 78 [1], c. 44; O. 74 [2], c. 78; O. 84, c. 85; M. 80, c. 38. *Vide* Model Deed.

" " **of Canada**, *Vide* Methodist Church.

" **Episcopal Church in Canada**, *Vide* Methodist Church.

" **New Connexional Church of Canada**, O. 73, c. 144. *Vide* Superannuated Preachers.

" *Vide* Connexional, Ontario Missionary, Primitive Methodist, Wesleyan.

Méthot, E. H. A., Succ., Q. 92, c. 107.

Methuen, Ont. Townp., R. S. O. c. 5.

Métis, Matane and Gaspé Ry. Co., incorp. by C. 94, c. 81.

" Par., Que. *Vide* St. Octave; Petit Métis.

" Seigneurie du Lac, Rimouski, S. R. Q. s. 64.

Metropolitan Bank, incorp. by C. 71, c. 39; diss. C. 77, c. 56.

" **Building and Savings Society**, *Vide* Metropolitan Loan and Savings Co.

" **Fire Insurance Co.**, incorp. by C. 59, c. 115.

Metropolitan Fire Insurance Co. of Canada, incorp. by C. 81, c. 55.

" **Grocery and Provision Warehouse of Peterborough**, incorp. by Ont. let. pat. 20 Feb. 83, Ont. Gaz. 83.

" **Insurance Co. of Canada**, incorp. by C. 75, c. 83.

" **Loan and Savings Co.**, *ante*, Metropolitan Building and Savings Society; mortgage, O. 75-6, c. 98; name ch., notice, 10 Mar. 77, Ont. Gaz. 77.

" **Publishing Co. of Ontario Ltd.**, incorp. by Ont. let. pat. 29 Oct. 90, Ont. Gaz. 90.

Mettawas Summer Resort Co. Ltd., incorp. by Ont. let. pat. 5 Feb. 91, Ont. Gaz. 91. Walkerville.

Meunier, Joseph, Pont, bridge, R. L'Assomption, C. 74, c. 113.

Miami Farmers' Industrial Association, incorp. by Man. let. pat. 5 June 93, Man. Gaz. 93.

Mica Boiler Covering Co. Ltd., incorp. by Can. let. pat. 18 Feb. 95, Can. Gaz. 94-5, p. 1456. Toronto.

Michael's Bay Lumber Co., incorp. by Ont. let. pat. 24 Jan. 83; diss. 88; Ont. Gaz. 83, 88.

Michipicoten Copper Co. Ltd., Imp. incorpn.; powers, Ont. let. pat. 14 Sep. 82, 30 Nov. 83, Ont. Gaz. 82, 83; *ante*, Michipicoten Native Copper Co. Ltd.

" **Native Copper Co. Ltd.**, *Vide* next above.

Micmac Steamship Co. Ltd., incorp. by Can. let. pat. 4 Jan. 93, Can. Gaz. 92-3, p. 1313. New Glasgow.

Middlesex, County, Ont. 6 Vic. c. 21; 8 Vic. c. 7; C. 51, c. 5; Agricultural Society, C. 56, c. 110; C. 60, c. 9; C. 62, c. 28; O. 79, c. 74; O. 84, c. 52; O. 90, c. 90; R. S. O. c. 5; Registry Office, 6 Vic. c. 21.

" **County Mutual Fire Insurance Co.**, *Vide* Agricultural Mutual Fire Insurance Co.

" **East, County Agricultural Society**, O. 73, c. 133; **West**, O. 70-1, c. 67.

" **Land and Oil Co.**, incorp. by Can. let. pat. notice, 1 Mar. 66, Can. Gaz. 66, p. 1108.

Middleton and Bayham Cheese Manufacturing Co., incorp. by Ont. let. pat. 21 Apr. 70.

" Townp., Ont. R. S. O. c. 5.

Middleton, Wm. Henry, relief, C. 89, c. 109.

Midgley Vapour Burner Co. of Paris Ltd., incorp. by Ont. let. pat. 1 Oct. 95, Ont. Gaz. 95.

Midland, Ont. :

" **Curling Rink Co.,** incorp. by Ont. let. pat. 5 Dec. 83, Ont. Gaz. 83.

" **District,** Ont. 2 Geo. IV, c. 21 ; 2 Vic. c. 43 ; 3 Vic. c. 44 ; 8 Vic. c. 7 ; C. 49, c. 94.

" " **School Society,** incorp. by 55 Geo. III, c. 18 ; 7 W. IV, c. 113.

" **Driving Park Co. Ltd.,** incorp. by Ont. let. pat. 11 Dec. 89, Ont. Gaz. 89.

" **Electric Co. Ltd.,** incorp. by Ont. let. pat. 25 Jan. 95, Ont. Gaz. 95.

" **Elevator and Forwarding Co. Ltd.,** incorp. by Can. let. pat. 25 June 81 ; Supp. let. pat. 19 Jan. 83 ; Can. Gaz. 81-2, p. 86, id. 82-3. Port Hope.

" **Extension Ry. Co.,** incorp. as Omemee, Bobcaygeon and North Peterborough Junction Ry. Co. by O. 71-2, c. 61 ; O. 73, c. 93 ; name ch. by O. 74 [1], c. 55.

" **General Manufacturing Co. Ltd.,** incorp. by Ont. let. pat. notice, 2 Mar. 72 ; diss. 77 ; Ont. Gaz. 72, 77. Port Hope.

" **Junction Ry. Co.,** incorp. by O. 84, c. 70 ; O. 86, c. 73.

" **Land Co.,** incorp. by O. 71-2, c. 97 ; O. 82, c. 77.

" **Loan and Savings Co.,** *ante,* Midland Provident Loan and Building Society ; name ch. by Ont. or. in council, notice, 24 June 76, Ont. Gaz. 76.

" **and North Shore Lumbering Co.,** incorp. by Ont. let. pat. 17 Feb. 82, Ont. Gaz. 82.

" **Provident Loan and Building Society,** *Vide* Midland Loan and Savings Co.

" **Railway of Canada,** incorp. by 9 Vic. c. 109 as Peterborough and Port Hope Ry. Co. ; C. 52-3, cc. 49, 241 ; name ch. by C. 54, c. 36 to Port Hope, Lindsay and Beaverton Ry. Co. ; C. 59, c. 93 ; C. 63 [2], c. 60 ; C. 64, c. 86 ; C. 66, c. 98, s. 6, and c. 99 ; O. 68-9, c. 71 ; name ch. to Midland Ry. of Canada by O. 69, c. 31 ;

O. 70-1, c. 51 ; O. 71-2, c. 58 ; O. 73, c. 90 ; O. 74 [1], c. 52 ; O. 78, c. 49 ; O. 80, c. 57 ; O. 81, c. 67 ; O. 82, c. 56 ; Subsid., O. 75-6, c. 22.

Grand Junction Ry. Co., incorp. by C. 52-3, c. 43, as Grand Junction Railroad Co. ; name ch. and rev. by C. 70, c. 53 ; O. 70-1, c. 48 ; O. 74 [1], c. 43 ; O. 75-6, c. 71 ; O. 79, c. 57 ; O. 80, c. 54 ; Belleville and North Hastings Ry. Co. merged in, O. 81, c. 64 ; Subsid., O. 75-6, c. 22.

Huron and Quebec Ry. Co., incorp. by O. 74 [1], c. 47 ; O. 74 [2], c. 49 ; O. 75-6, c. 73 ; name ch. by O. 77, c. 80 to Toronto and Ottawa Ry. Co.; O. 78, c. 57 ; O. 79, c. 67 ; O. 80, c. 68 ; O. 81, c. 76.

Toronto and Nipissing Ry. Co., incorp. by O. 68, c. 41 ; O. 68-9, c. 83 ; O. 69, c. 42 ; O. 70-1, c. 54 ; O. 73, c. 79 ; O. 74 [2], c. 57 ; O. 78, c. 56 ; O. 82, c. 68 ; and *Vide* O. 87, c. 50, O. 88, c. 43, O. 89, cc. 64, 71.

Victoria Ry. Co., incorp. as Fenelon Falls Ry. Co. by O. 70-1, c. 43 ; name ch. by O. 71-2, c. 60 to Lindsay, Fenelon Falls and Ottawa River Ry. Co., and by O. 73, c. 97 to Victoria Ry. Co. ; O. 74 [1], c. 63 ; O. 74 [2], c. 61 ; O. 78, c. 58 ; O. 80, c. 70 ; and *Vide* O. 89, c. 71. Subsid., O. 75-6, c. 22, O. 77, c. 14.

Whitby, Port Perry and Lindsay Ry. Co., incorp. as Port Whitby and Port Perry Ry. Co. by O. 68, c. 42 ; O. 68-9, c. 60 ; name ch. by O. 74 [1], c. 59 to Whitby and Port Perry Extension Ry. Co., and by O. 77, c. 82 to Whitby, Port Perry and Lindsay Ry. Co. ; O. 78, c. 59 ; O. 79, c. 70 ; O. 81, c. 79.

The whole consol. by O. 82, c. 67 as the Midland Ry. of Canada ; agreemt. with the Grand Trunk Ry. Co. of Canada, O. 88, c. 49, O. 91, c. 73 ; C. 87, c. 65, C. 92, c. 47.

Midland Rolling Stock Co. Ltd., incorp. by Can. let. pat. 16 Sep. 81 ; Supp. let. pat. 12 Oct. 82 ; Can. Gaz. 81-2, p. 444, id. 82-3. Peterborough.

" Town, Ont. incorp. by Proc. 7 June 89, Ont. Gaz. 89 ; O. 91, c. 73.

Might Directory Co. of Toronto Ltd., incorp. by Ont. let. pat. 3 Feb. 93, Ont. Gaz. 93.

Mile End, Que. *Vide* St. Louis, (Ville, Town) ; Paroisse, *Vide* St. Enfant Jésus.

Miles, James, Conveyance, 4 Geo. IV, c. 37.

Military College, *Vide* Royal Military College.

" **Colonization Co. of Canada Ltd.**, incorp. by Can. let. pat. 3 Feb. 83, Can. Gaz. 82-3. Kingston.

" **Institute Co. of Toronto Ltd.**, incorp. by Ont. let. pat. 7 Mar. 90, Ont. Gaz. 90.

Mill Vale Bark Extracting Co., incorp. by Que. let. pat. 30 Sep. 70, Que. Off. Gaz. 70, p. 1700. Montreal.

Millbrook Curling and Skating Rink Co., incorp. by Ont. let. pat. 29 Apr. 87, Ont. Gaz. 87.

" **Electric Light Co. Ltd.**, incorp. by Ont. let. pat. 18 Dec. 95, Ont. Gaz. 95.

" Village, Ont. R. S. O. c. 5.

Millpoint, " " *Vide* Deseronto.

Mille-Isles, Que. Mun., Argenteuil, S. R. Q. s. 64.

" " **Railway Co.**, Subsid., C. 92, c. 5.

" **Roches Cheese Manufacturing Co.**, incorp. by Ont. let. pat. 24 Sep. 77.

" **Vaches**, ou **Portneuf**, Que. Seigneurie, Saguenay, S. R. Q. s. 64.

Miller, P., Pension, 2 Geo. IV, c. 24.

" **Robert S.**, and **Eliza Mitchell**, Estate, C. 64, c. 169.

" **Thos. F.**, Estate, Q. 92, c. 102 ; Q. 95 [1], c. 101.

" Townp., Ont. C. 60, c. 39 ; R. S. O. c. 5.

Milligan, *Vide* W. M. Milligan.

Mills, Ont. Townp., R. S. O. c. 5.

Milnikek, Que. Townp., ér par Proc. 21 Juil. 70, Gaz. Off. Qué. 70, p. 1131.

Milton, Ont. :

" **Curling Club**, incorp. by Ont. let. pat. 1 Nov. 77, Ont. Gaz. 77.

" **Electric Light and Power Co. Ltd.**, incorp. by Ont. let. pat. 29 Mar. 95, Ont. Gaz. 95.

" **Pressed Brick and Sewer Pipe Co. Ltd.**, incorp. by Ont. let. pat. 7 Jan. 91, Ont. Gaz. 91.

Milton, Town, Ont. incorp. by C. 57, c. 92; C. 58, c. 50; O. 91, c. 74; R. S. O. c. 5.

" **West Fish and Game Club Ltd.**, incorp. by Ont. let. pat. 1 May 94, Ont. Gaz. 94.

" **Woollen and Cotton Manufacturing Co.**, incorp. by Can. let. pat. 14 Oct. 54, Can. Gaz. 54, p. 1822.

Milton, Que. :

" Par., *Vide* Ste-Cécile, St. Valérien.

" Townp., er. 29 Jan. 1803; mun., C. 63[2], c. 9, s. 16.

Milverton, Ont. Village, R. S. O. c. 5.

Mimico Public Hall Co., incorp. by Ont. let. pat. 7 Mar. 83, Ont. Gaz. 83.

" **Real Estate Security Co. Ltd.**, incorp. by Ont. let. pat. 10 Feb. 90, Ont. Gaz. 90.

" **Sewer Pipe and Brick Manufacturing Co. Ltd.**, incorp. by Ont. let. pat. 14 Apr. 92, Ont. Gaz. 92.

" **Switch Line Ry. Co.**, incorp. by O. 91, c. 88.

Minden, Ont. Townp., C. 58, c. 14; O. 71-2, c. 21; O. 74[1], c. 22; R. S. O. c. 5.

Miner Carriage Manufacturing Co., incorp. by Que. let. pat. 29 Dec. 90, Que. Off. Gaz. 91, p. 2. Granby.

Minerve, *Vide* La Minerve.

Mining Co. of Quebec, incorp. by Q. 76, c. 71. Cie. des Mines de Québec.

" **Companies**, Ont., R. S. O. c. 163; Que., S. R. Q. 5225.

" **Investment Co. of Canada Ltd.**, incorp. by Can. let. pat. 14 May 83, Can. Gaz. 82-3. Winnipeg.

Miniota North-Western Ry. Co., incorp. by M. 92, c. 52; M. 93, c. 46.

" Rural mun., Man. M. 83, c. 1; M. 84, c. 11; M. 86, c. 52; M. 90, c. 55; R. S. M. c. 102.

Ministerial Superannuation Board of the Baptist Convention, incorp. by C. 89, c. 105 and O. 89, c. 91.

Ministers' Widows' and Orphans' Fund, *Vide* Managers, Trustees.

Minnedosa, County, Man. M. 81, c. 14; M. 83, cc. 1, 65; M. 84, c. 11; M. 86, c. 52.

Minnedosa Electoral Division Farmers' Institute, orgnd. 7 Feb. 91, notice, Man. Gaz. 91.

" " " " " No. 2, orgnd. 13 June 91, notice, Man. Gaz. 91.

" Town, Man. incorp. by Man. let. pat. 2 Mar. 83, Man. Gaz. 83; M. 83, c. 1, s. 37; M. 84, c. 11, s. 35; M. 86, c. 52, s. 28; M. 89, c. 40; M. 90, c. 2, s. 32; M. 91, c. 1, s. 2; M. 95, c. 29; Act 89, c. 40, in force, Proc. 20 July 89; wards, Proc. 16 Aug. 90; Man. Gaz. 89, 90; *ante*, mun., M. 81, c. 13.

Minnesota and Ontario Lumber Co., agreement, O. 87, c. 62.

Minto and Arthur Union Cheese and Butter Manufacturing Co., incorp. by Ont. let. pat. 29 Apr. 81, Ont. Gaz. 81.

" Townp., Ont. R. S. O. c. 5.

Minudie Branch Ry. Co., subsid., C. 87, c. 24.

Mirror Publishing Co. of Toronto, incorp. by Ont. let. pat. 9 Apr. 86, Ont. Gaz. 86.

Mission du Lac, *Vide* Lac des Deux-Montagnes.

Missionary Echo Publishing Co. Ltd., incorp. by Ont. let. pat. 25 Sep. 89, Ont. Gaz. 89.

" **Society of the Bible Christian Church in Canada**, incorp. by C. 78, c. 45.

" " **of the Methodist Church of Canada**, incorp. by C. 72, c. 117, as the Missionary Society of the Wesleyan Methodist Church in Canada; name ch. by C. 83, c. 95.

" " **of the Wesleyan Methodist Church in Canada**, *Vide* next above.

Missionnaires de la Compagnie de Marie, incorp. par Q. 84, c. 51. Wentworth.

" **de Notre-Dame, S. J.**, incorp. par Q. 71, c. 46. Québec.

Missisquoi Bay Canal, 2 W. IV, c. 14.

" **and Black Rivers Valley Ry. Co.**, *Vide* Missisquoi Valley Ry. Co.

Missisquoi, County, comté, Que. 9 Geo. IV, c. 73 ; C. 49, c. 38, s. 77, & c. 39 ; C. 52-3, cc. 29, 138, 152, 213 ; C. 55, c. 76 ; C. 58, c. 101, s. 34 ; S. R. Q. s. 64. Agricultural Society, C. 60, c. 84. Registry office, 10-1 Geo. IV, c. 8, 1 W. IV, c. 3, 4 W. 4, c. 5, C. 55, c. 76, ss. 13, 14.

" **Junction Ry. Co.**, *Vide* Montreal, Portland and Boston Ry. Co.

" **Mining and Smelting Co.**, incorp. by C. 63 [2], c. 71.

" **and Rouville Mutual Fire Insurance Co.**, Q. 82, c. 51.

" **Valley Ry. Co.**, incorp. by Q. 70 [2], c. 26, as Missisquoi and Black Rivers Valley Ry. Co. ; Q. 74, c. 25 ; Q. 75 [1], c. 43 ; name ch. by Q. 81, c. 42 ; Q. 85, c. 77 ; Subsid., Q. 73, c. 42, Q. 74, c. 2, Q. 75 [1], c. 2, Q. 77, c. 3, Q. 78, c. 2, Q. 82, c. 23, Q. 86, c. 76. Cie. du chemin de fer de la Vallée de Missisquoi.

Mississaga River Improvement Co. of Thessalon Ltd., incorp. by Ont. let. pat. 1 Nov. 94, Ont. Gaz. 94.

Mississipi Mining Co. of Ontario., incorp. by Ont. let. pat. 4 Aug. 80, Ont. Gaz. 80. Kingston.

" **Navigation Co.**, incorp. by O. 69, c. 46.

" **Valley Ry. Co.**, incorp. by O. 82, c. 57.

Mitchell Line Steamship Co., incorp. by Can. let. pat. 6 Sep. 73, Can. Gaz. 73-4, p. 292. Montreal.

" Ont. :

" **Horticultural Society of the Town of Mitchell**, orgnd. 15 Jan. 73, Ont. Gaz. 73.

" **Oil Co.**, incorp. by Can. let. pat. 5 June 66, Can. Gaz. 66, p. 1982.

" **Petroleum Co. of C. W.**, incorp. by Can. let. pat. 3 Mar. 66, Can. Gaz. 66, p. 751.

" Town, incorp. by Proc. 24 Sep. 73, Ont. Gaz. 73 ; R. S. O. c. 5. ; O. 93, c. 71 ; *ante*, Village, incorp. by C. 57, c. 108 ; C. 65 [2], c. 71.

Mitivier, M. M., adm. Médecin, Physician, par C. 62, c. 108.

M. Langmuir Manufacturing Co. of Toronto Ltd., incorp. by Ont. let. pat. 26 Apr. 90, Ont. Gaz. 90.

Model Deed, Methodist Church, dated 24 May 50; C. 61, c. 126; C. 66, c. 153; O. 68, c. 72; O. 71-2, c. 107; O. 77, c. 60; M. 80, c. 38.

" Presbyterian Church, O. 73, c. 139, s. 2.

Moffat Stove Co. of Weston Ltd., incorp. by Ont. let. pat. 3 May 93, Ont. Gaz. 93.

Moir Granite Co., incorp. by Que. let. pat. 30 Oct. 91, Que. Off. Gaz. 91, p. 2469. Tp. Stanstead.

Moira Cheese Factory, incorp. by Can. let. pat. notice, 27 Jan. 68, Can. Gaz. 68, p. 226, and Ont. Gaz. 68. Tp. Huntingdon.

" **Gold Mining Co.**, incorp. by Ont. let. pat. notice, 2 Feb. 68, Ont. Gaz. 68. Tp. Madoc.

" **River**, Improvement, C. 48, c. 10; O. 82, c. 82; R. S. O. c. 118, s. 9 and seq.; Milldams, 8 Vic. c. 52. and *Vide* Belleville, (Port).

Moisic Iron Co., incorp. by Que. let. pat. 29 Dec. 70, Que. Off. Gaz. 71, p. 87; diss. 91, id. 91.

" Townp., Que. ér. par Proc. 25 Août 65, Gaz. Off. Qué. 65, p. 2862.

Molesworth Cheese and Butter Factory, incorp. by Ont. let. pat. 28 June 78; Supp. let. pat. 29 Sep. 91; Ont. Gaz. 78, 91.

Molleur, Louis, *Vide* St. Jean, (Aqueduc de St. Jean).

Molsons Bank, incorp. by C. 55, c. 202; C. 63[2], c. 42.

" **Hon. John.**, Estate, Q. 75[1], c. 93.

Monaghan, Ont. Townp., North, South, 8 Vic. c. 7; C. 53, c. 228; C. 55, c. 154; R. S. O. c. 5. Monaghan North, limits ch. by Proc. 27 Apr. 72, Ont. Gaz. 72.

Moncton and Buctouche Ry. Co., Subsid., C. 87, c. 24; Railway to Buctouche, subsid., C. 86, c. 10.

" **Harbour Improvement Co.**, incorp. by C. 81, c. 52; C. 88, c. 105.

" **and Prince Edward Island Ry. and Ferry Co.**, incorp. by C. 90, c. 75; C. 93, c. 54; C. 94, c. 82.

" **Railway** to Buctouche, *Vide* Moncton and Buctouche Ry. Co.

Monetary Times Printing Co. of Canada Ltd., incorp. by Can. let. pat. 15 Nov. 90, Can. Gaz. 90-1, p. 923. Toronto.

Money-More Cheese Co., incorp. by Ont. let. pat. 18 Feb. 88; Supp. let. pat. 22 Apr. 92; Ont. Gaz. 88, 92. Tp. Hungerford.

" **and Risks Printing and Publishing Co. of Toronto Ltd.**, incorp. by Ont. let. pat. 6 Apr. 95, Ont. Gaz. 95.

Mongenais, Odilon, Mariage, Q. 89, c. 108.

Monk, Hon. J., Pension, 3 Geo. IV, c. 40.

" **John**, Estate, Q. 88, c. 125.

" Townp., Ont. O. 68-9, c. 56; R. S. O. c. 5; limits ch. by Proc. 15 Dec. 76, Ont. Gaz. 76.

Monkton Cheese and Butter Manufacturing Co. Ltd., incorp. by Ont. let. pat. 18 Jan. 82, Ont. Gaz. 82.

Monmouth, Ont. Townp., C. 58, c. 14; R. S. O. c. 5.

Monnoir, Collége, *Vide* Marieville, (Petit Séminaire).

" Que. Par., *Vide* Ste-Angèle, Ste-Brigide, Ste-Marie.

Mono, Ont. Townp., O. 74[2], c. 31; R. S. O. c. 5.

Montagne Tremblante, Parc de la, *Vide* Parc.

Montague, Ont. Townp., C. 47, c. 53; C. 49, c. 102; limits ch. by Proc. 19 Apr. 72, 9 Sep. 86, Ont. Gaz. 72, 86.

Montarville, Que. Par., *Vide* St. Bruno.

Montauban, Que. Par., *Vide* Notre-Dame des Anges.

" Townp., ér. par Proc. 3 Juin 70, Gaz. Off. Qué. 70, p. 1013.

Montcalm, Comté, county, Que. C. 53, c. 152; C. 64, c. 54; C. 69, c. 46; C. 73, c. 29; Q. 69, c. 25; Q. 70[1], c. 44; Q. 72, c. 34; Q. 83, c. 36; S. R. Q. s. 64.

" **Railway Co.**, incorp. by Q. 93, c. 69. Cie. du chemin de fer de Montcalm.

" " from New Glasgow or St. Lin, Subsid., C. 86, c. 10.

" Rural mun., Man. M. 81, c. 3; M. 82, c. 24; M. 83, c. 1; M. 84, c. 11; M. 85, c. 25, s. 1; M. 86, c. 52; M. 90, c. 55; M. 91, c. 11; M. 92, c. 27; R. S. M. c. 102.

Montcalm, Townp., Que. ér. par Proc. 9 Fév. 57, Can. Gaz. 57, p. 371.

Mont Carmel, Que. Mun., C. 55, c. 100, s. 33.

" Par., *Vide* Notre-Dame.

Monteagle, Ont. Townp., C. 58, c. 14 ; R. S. O. c. 5.

Montebello, Que. Village, ér. par Proc. 29 Août 78, Gaz. Off. Qué, 78, p. 2605.

Montfort Colonization Ry. Co., incorp. by Q. 90[1], c. 107 ; Subsid., Q. 90[2], c. 88 ; C. 92, c. 5 ; C. 93, c. 2 ; C. 94, c. 4. Cie. du chemin de fer de Colonisation de Montfort.

Montgomery, John, Attainder, C. 45, c. 106.

" Townp., Ont. R. S. O. c. 5.

Montieth, John, relief, C. 87, c. 129.

" Townp., Ont. R. S. O. c. 5.

Mont-Joli, Que. Village, ér. par Proc. 23 Oct. 80, Gaz. Off. Qué. 80, p. 3185.

Mont-Louis, Que. Par., *Vide* St. Maxime.

" Seigneurie, Gaspé, S. R. Q. s. 64.

Montmagny, Que. :

" Comté, county, C. 53, c. 152 ; C. 58, c. 11 ; C. 59, c. 8 ; C. 65[1], c. 9 ; Q. 75[2], c. 43 ; Q. 83, c. 37 ; Q. 95[2], c. 7 ; S. R. Q. s. 64.

" District, S. R. Q. s. 70 & C. P. C. 1355 ; *ante*, C. 57, c. 44 ; C. 58, c. 5 ; Q. 72, c. 35 ; Q. 88, c. 19.

" **Hospice de St. Thomas de Montmagny**, incorp. par Q. 86, c. 62.

" **Mutual Fire Insurance Co.**, Q. 82. c. 51.

" Par., *Vide* St. Thomas.

" Ville, Town, incorp. par Q. 83, c. 84 ; *ante*, Village, ér. par Proc. 13 Oct. 1845, Can. Gaz. 45, p. 2165 ; chef-lieu de District, C. 57, c. 44. Corporation de la Ville de Montmagny, Corporation of the Town of Montmagny.

Montminy, Que. Par., *Vide* St. Paul.

Montminy, Townp., ér. par Proc. 9 Fév. 57, Can. Gaz. 57, p. 371 ; Q. 75 [2], c. 43 ; Q. 82, c. 41, s. 2 ; Q. 83, c. 37 ; limites ch. avis, 1 Jan. 95, Gaz. Off. Qué. 95, p. 10. Cercle Agricole, avis off. 29 Avr. 93.

Montmorency, Comté, county, Que. 9 Geo. IV, c. 73 ; Ile d'Orléans unie, Acte d'Union, Union Act, s. 19 ; C. 53, c. 152 ; C. 55, c. 99, s. 11 ; Q. 79, c. 47 ; S. R. Q. s. 64. *Vide* Ile d'Orléans.

" **Cotton Manufacturing Co.**, incorp. by Que. let. pat. 10 Sep. 89, Que. Off. Gaz. 89, p. 1846.

" **Electric Power Co.**, incorp. as Cie. de Lumière Electrique de Québec et Lévis by Q. 81, c. 71 ; name ch. by Q. 93, c. 72 ; Q. 94, c. 74 ; Q. 95 [1], c. 71. Cie. de Pouvoir Electrique de Montmorency.

" Pont, bridge, C. 51, c. 133.

Mont Murray, Que. Par., *Vide* St. Fidèle.

Montplaisir, Léon, Pont, bridge, R. Bécancour, Q. 83, c. 60 ; Q. 95 [2], c. 75.

Montreal :

" **Abattoir Co.**, incorp. by Que. let. pat. 12 Nov. 80, Que. Off. Gaz. 80, p. 3367 ; Q. 81, c. 88 ; Q. 82, c. 82 ; diss. 87, Que. Off. Gaz. 87. Cie. d'Abattoirs de Montréal.

" **Academy of Music Co.**, incorp. by Q. 75 [1], c. 67 ; *ante*, C. 65 [1], c. 52. Cie. de l'Académie de Musique de Montréal.

" **and Acadian Steamship Co.**, incorp. by Can. let. pat. 10 Oct. 74, Can. Gaz. 74-5, p. 507.

" **Agricultural and Horticultural Society**, incorp. notice, 17 Jan. 62, Can. Gaz. 62, p. 98.

" **Ahavas Achim**, Religious Congregation, Registers, license, 1 June 94, Que. Off. Gaz. 94, p. 1362.

" **Amateur Athletic Association**, incorp. by Q. 81, c. 55 ; Q. 88, c. 111. Association des Gymnastes Amateurs de Montréal.

" **American Presbyterian Society of Montreal**, Trustees of the, incorp. by C. 64, c. 163 ; Q. 71, c. 45 ; Q. 78 [1], c. 40 ; Q. 90 [1], c. 83. Syndics de la Société Presbytérienne Américaine de Montréal.

Montreal, Andrews Home, incorp. by Q. 95 [1], c. 88.

" **Archevêque Catholique Romain,** *Vide post,* Corporation Archiépiscopale.

" **Art Association of Montreal,** incorp. by C. 60, c. 13 ; C. 64, c. 142; Q. 80, c. 68. Association des Arts de Montréal.

" **Asile de Montréal** pour les femmes âgées et infirmes, *Vide* Sœurs de Charité de la Providence.

" " **des Orphelins Catholiques Romains de Montréal,** incorp. par 4-5 Vic. c. 62.

" " **de la Providence de Montréal,** *Vide* Sœurs de Charité de la Providence.

" " **des Servantes Catholiques de Montréal,** incorp. par Q. 80, c. 67.

" **Association of Accountants in Montreal,** incorp. by Q. 80, c. 88. Association des Comptables de Montréal.

" " **d'Assurance Mutuelle des Fabriques,** incorp. by C. 53, c. 149 ; C. 54-5, c. 60 ; Q. 71, c. 18 ; Q. 78 [1], c. 50 ; Q. 94, c. 76.

" " **Bienveillante des Pompiers de Montréal,** incorp. par C. 47, c. 101 ; C. 51, c. 41.

" " **de Bienveillance des Bouchers Canadiens-Français de Montréal,** incorp. par C. 64, c. 147.

" " **de Bienveillance,** Police, *Vide post,* Police.

" " **des Epiciers,** *Vide post,* Grocers' Association.

" " **Homéopathique de Montréal,** incorp. par C. 65 [1], c. 59 ; C. 65 [2], c. 95 ; Q. 83, c. 31 ; S. R. Q. 4003.

" " **des Maitres-Plombiers de Montréal,** incorp. par Q. 95 [1], c. 84. Master Plumbers' Association of Montreal.

" " **of the Merchants Exchange and Reading Room of Montreal,** incorp. by C. 49, c. 194.

" " **de Prévoyance et Secours Mutuel des Bouchers de Montréal,** incorp. par Q. 84, c. 54. Montreal Butchers Provident and Mutual Benefit Association.

Montreal, Association de Secours des Ouvriers, *Vide* Association.

" " **St. Antoine de Montréal,** incorp. par C. 61, c. 119.

" " **St. François-Xavier de Montréal,** incorp. par C. 62, c. 96 ; C. 65 [1], c. 72.

" " **St. Jean-Baptiste de Montréal,** consol. Q. 88, c. 65 ; Q. 92, c. 85 ; incorp. par C. 49, c. 149.

" **Assurance Co.,** incorp. as Montreal Fire Assurance Co. by 3-4, Vic. c. 37 ; name ch. by 6 Vic. c. 22 to Montreal Fire, Life and Inland Navigation Assurance Co., and to present name by C. 50, c. 121 ; conf. by C. 80, c. 68.

" **and Atlantic Ry. Co.,** incorp. C. 91, c. 68 ; C. 93, c. 55.

" **Auer Incandescent Light Co. Ltd.,** incorp. by Can. let. pat. 17 Jan. 93, Can. Gaz. 92-3, p. 1416.

" **Auxiliary Bible Society,** incorp. by Q. 70 [2], c. 58.

" **Balmoral Hotel Co.,** incorp. by Que. let. pat. 15 Jan. 89, Que. Off. Gaz. 89, p. 137.

" **Baptists at,** *Vide* Baptists ; Baptist Churches, *Vide post,* First Baptist Church, St. Catherine Street Baptist Church.

" **Bel-Air Jockey Club,** incorp. by Q. 89, c. 76.

" **Bellerive, Parc,** Q. 94, c. 4.

" **Benai Jacob,** incorp. by Q. 90 [1], c. 84 ; religious congregation.

" **Bibliothèque des Avocats de Montréal,** incorp. par 3-4 Vic. c. 48 ; C. 50, c. 122 ; C. 53, c. 130, s. 8 ; diss. ; *Vide* S. R. Q. 3529.

" **Biscuit Co.,** incorp. by Que. let. pat. 22 Jan. 86, Que. Off. Gaz. 86, p. 271.

" **Blanket Co.,** incorp. by Que. let. pat. 30 June 81, Que. Off. Gaz. 81, p. 1650.

" **Board of Real Estate Agents,** incorp. by Q. 81, c. 68. Bureau d'Agence d'Immeubles de Montréal. *Vide post,* Comptoir.

" " **of Trade,** incorp. by 4-5 Vic. c. 90 ; 8 Vic. c. 67 ; C. 75, c. 57 ; C. 86, c. 55 ; C. 92, c. 70 ; Q. 92, c. 83. *Vide* Dominion Board of Trade.

Montreal Board of Trade and Exchange, incorp. by C. 81, c. 34.

" **Bon Pasteur**, " Dames Religieuses de Notre-Dame de Charité du Bon Pasteur," incorp. par C. 46, c. 91; Q. 90[2], c. 63.

" **Botanic Garden Association**, incorp. by Q. 85, c. 63. Association du Jardin Botanique de Montréal.

" **Bottle and Glass Co.**, incorp. by Que. let. pat. 22 Jan. 87; Que. Off. Gaz. 87, p. 244; diss. 88, id. 88.

" **Boys Home of Montreal**, incorp. by Q. 69, c. 88 as Montreal Infants School Association; name ch. by Q. 78[1], c. 42.

" **Bridge Co.**, incorp. by C. 90, c. 93; C. 91, c. 106. Subsid., Q. 90[2], c. 88; Q. 94, c. 5. Cie. du Pont de Montréal.

" **British and Canadian School Society of Montreal**, powers, C. 66, c. 141. *Vide post*, Education Society.

" **Building Association**, *Vide* Montreal Investment and Building Co.

" " **Society**, *Vide* Loan and Landed Credit Co.

" **Bureau d'agence d'Immeubles**, *Vide post*, Comptoir d'Immeubles.

" **and Bytown Ry. Co.**, incorp. by C. 53, c. 103; C. 55, c. 189; C. 56, c. 116, & *Vide* C. 56, c. 112.

" **Café Co.**, incorp. by Que. let. pat. 4 May 89, Que. Off. Gaz. 89, p. 1183.

" **Caisse de Bienfaisance**, Section St. Jacques de la Cité de Montréal, incorp. par C. 65[2], c. 110.

" " **d'Epargnes** de la Section St. Joseph de la Société de Tempérance de Montréal, incorp. par C. 66, c. 131.

" " " **St Roch de Montréal**, incorp. par C. 65[2], c. 76.

" **Caledonia Club**, incorp. by Que. let. pat. 3 Dec. 87, Que. Off. Gaz. 87, p. 2187.

" " **Curling Club**, incorp. by Q. 68, c. 43.

" **Caledonian Society of Montreal**, incorp. by Q. 70[1], c. 55. Société Calédonienne de Montréal.

Montreal Canadian Telephone Co., incorp. by Can. let. pat. 29 June 80, Can. Gaz. 80-1, p. 69.

" Capital Street, gallery, C. 58, c. 33.

" **Car Factory Co.**, incorp. by Can. let. pat. 4 Feb. 54, Can. Gaz. 54, p. 246.

" " **Wheel Co.**, incorp. by Que. let. pat. 4 July 88; Supp. let. pat. 5 Oct. 88; Que. Off. Gaz. 88, pp. 1310, 1366, 1906.

" **Card and Paper Co. Ltd.**, incorp. by Can. let. pat. 25 June 75, Can. Gaz. 75-6, p. 67.

" **and Carillon Navigation Co.**, incorp. by Que. let. pat. 21 Aug. 76, Que. Off. Gaz. 76, p. 2249; diss, 79, id. 79.

" **Cash Bakery**, incorp. by Que. let. pat. 17 Nov. 86. Que. Off. Gaz. 86, p. 2157.

" **Cemetery Co.**, *Vide post*, Mount Royal Cemetery Co.

" **and Central Canada Ry. Co.**, incorp. by C. 82, c. 72.

" **Cercle National Français de Montréal**, incorp. par Q. 85, c. 55.

" **Chambly and Sorel Ry. Co.**, *Vide* Montreal, Portland and Boston Ry. Co.

" **& Chambly**, Chemin à barrières. turnpike road, *Vide* Longueuil.

" **Chambre de Commerce du District de Montréal**, C. 95, c. 88.

" **and Champlain Junction Ry. Co.**, incorp. by C. 70, c. 55; rev. C. 78, c. 29; C. 79, c. 59. Subsid., Q. 88, c. 91; C. 85, c. 59, C. 87, c. 24, C. 88, c. 3, C. 92, c. 5. *Vide* next, & Grand Trunk Ry. Co. of Canada.

" " **Railroad Co.**, Champlain and St. Lawrence Railroad, incorp. by 2 W. IV, c. 58; 3 W. IV, c. 7; 6 W. IV, c. 6; 4 Vic. c. 18; C. 50, c. 114; C. 51, c. 144; C. 52-3, cc, 78, 243; C. 55, c. 177; C. 56, c. 8; and Montreal and New York RRd. Co., incorp. by C. 52-3, c. 46; Lake St. Louis and Province Line Ry. Co. incorp. by C. 47, c. 120; name ch. by C. 50, c. 112 and union of the Montreal and Lachine Railroad Co., incorp.

by C. 46, c. 82 ; C. 47, c. 63 ; C. 49, c. 177 ; C. 50, c. 113 ; amalgd. by C. 57, c. 142 as Montreal and Champlain Railroad Co. ; C. 60, c. 107 ; C. 62, c. 57 ; C. 64, c. 85 ; subsid. Q. 88, c. 91 ; sold to Grand Trunk Ry. Co. of Canada, C. 72, c. 64, C. 73, c. 17.

Montreal, Château Ramezay (Maison du Gouvernement, Government House), 1 W. IV, c. 37, 2 W. IV, c. 18.

" **and Chicago Merchant Shipping Co. Ltd.**, incorp. by Can. let. pat. 21 June 88 ; Supp. let. pat. 5 June 94 ; Can. Gaz. 88-9, p. 8, 93-4, p. 2316. Toronto.

" **Christ Church**, C. 59, c. 9, and *Vide post.* Protestant Parish.

" **Church Home**, incorp. by Q. 75 [2], c. 70 ; Q. 95 [1], c. 87.

" **Cimetière de la Côte des Neiges**, *Vide* Notre-Dame de Montréal.

" Cité, City, consol. Q. 89, c. 79 ; Q. 90 [1], c. 67 ; Q. 90 [2], c. 78 ; Q. 92, c. 49 ; Q. 93, c. 49 ; Q. 94, cc. 4, 55, 56, 57 ; Q. 95 [1], c. 50 ; Q. 95 [2], cc. 49, 50 ; Cité de Montréal, City of Montreal
ante, consol. Q. 78 [1], c. 27 ; Q. 78 [2], c. 9 ; Q. 79, cc. 25, 53, 54 ; Q. 80, c. 61 ; Q. 81, cc. 73, 79 ; Q. 83, c. 78 ; Q. 85, c. 67 ; Q. 87, cc. 55, 56 ; Q. 88, c. 79 ; Q. 89, c. 59 ; C. 89, c. 37 ;
ante, consol. C. 51, c. 128 ; C. 51, cc. 24, 129 ; C. 52-3, cc. 16, 25, 26, 27, 77, 127, 128, 214 ; C. 55, c. 99, s. 11, c. 100, s. 4, & cc. 142, 157, 162, 164 ; C. 56, c. 70 ; C. 57, cc. 36, 122 ; C. 58, c. 33 ; C. 60, cc. 72, 73 ; C. 61, cc. 67, 68, 82, 84 ; C. 62, cc. 13, 44 ; C. 63 [1], c. 52 ; C. 63 [2], c. 54 ; C. 64, cc. 56, 60 ; C. 65 [1], c. 56 ; C. 65 [2], cc. 58, 59 ; C. 66, c. 56 ; Q. 68, cc. 27, 32, 37 ; Q. 69, cc. 29, 70 ; Q. 70 [1], cc. 37, 38 ; Q. 70 [2], cc. 10, 37, 38 ; Q. 71, c. 32 ; Q. 72, c. 54 ; Q. 73-4, c. 51 ; Q. 75 [1], cc. 16, 17, 73 ; Q. 75 [2], c. 52 ;
ante, incorp. 1 W. IV, c. 54 (1831) ; 3 W. IV, c. 17 ; 4 W. IV, cc. 13, 14, 17, 27 ; 6 W. IV, cc. 7, 11 ; 1 Vic. c. 21 ; 2 (1) Vic. c. 2 ; 2 (3) Vic. cc. 33, 34, 60 ; 3-4 Vic. cc. 33, 36 ; 4 Vic. cc. 14, 24, 32 ; 6 Vic. c. 16 ; 7 Vic. cc. 21, 44 ; C. 45, c. 59 ; C. 46, cc. 21, 23, 43 ; C. 47, c. 1 ; C. 48, c, 11 ; C. 49, cc. 118, 121 ; C. 50, cc. 92, 93, 94, 112 ;

ante, divers, 17 Geo. III, cc. 4, 10, 13, 15; 33 Geo. III, c. 1; 36 Geo. III, c. 9; 39 Geo. III, cc. 5, 10; 41 Geo. III, cc. 10, 16; 45 Geo. III, cc. 8, 13; 47 Geo. III, c. 7; 48 Geo. III, cc. 4, 9, 29; 49 Geo. III, c. 5; 51 Geo. III, c. 16; 53 Geo. III, c. 8; 55 Geo. III, c. 16; 57 Geo. III, cc. 16, 22, 29; 58 Geo. III, cc. 2, 9, 17; 59 Geo. III, cc. 14, 19; 1 Geo. IV, c. 16; 5 Geo. IV, c. 14; 7 Geo. IV, c. 14; 9 Geo. IV, cc. 16, 18, 38, 39, 40; 10-1 Geo. IV, cc. 30, 31; 1 W. IV, cc. 10, 36.

Montreal, Citizen's Gas Co. of Montreal, incorp. by Q. 83, c. 76, Act in force, Proc. 23 Nov. 83, Que. Off. Gaz. 83, p. 1894.

" " **Light and Power Co. Ltd.**, incorp. by Can. let. pat. 8 Feb. 92; Supp. let. pat. 13 Oct. 93; Can. Gaz. 91-2, p. 1506, 93-4, p. 629.

" **City Club**, diss. 95, Que. Off. Gaz. 95.

" **City and District Savings Bank**, incorp. by C. 62, c. 66; C. 71, c. 7, s. 2; C. 73, c. 72, s. 3; R. S. C. c. 122, s. 27; charter 21 Apr. 71, under C. 71, c. 7, continued, C. 90, c. 32; *ante*, incorp. under 4-5 Vic. c. 32 & C. 55, c. 96; C. 56, c. 29. Banque d'Epargne de la Cité et du District de Montréal.

" **and City of Ottawa Junction Ry. Co.**, *Vide* Canada Atlantic Ry. Co.

" **City Passenger Ry. Co.**, *Vide* Montreal Street Ry. Co.

" **Club**, incorp. by C. 66, c. 145.

" " **Canadien**, incorp. par Q. 75[2], c. 75. Canadian Club.

" " **de Raquettes le Canadien de Montréal**, incorp. par Q. 85, c. 57.

" " " **le Trappeur de Montréal**, incorp. par Q. 87, c. 52.

" " **Shawinegan**, incorp. by Que. let. pat. 24 July 83, Que. Off. Gaz. 83, p. 1336.

" " **St. Denis**, incorp. par Q. 81, c. 57.

" **Coffee House Association**, incorp. by Que. let. pat. 30 Oct. 83, Que. Off. Gaz. 83, p. 1791.

" **Collége de Montréal**, *Vide* St. Sulpice (Séminaire).

Montreal, Collége de Pharmacie de Montréal, incorp. par Q. 79, c. 71. Montreal College of Pharmacy.

" " **Ste-Marie à Montréal**, Corporation du, incorp. par C. 52-3, c. 57 ; Q. 72, c. 64. Corporation of St. Mary's College, in Montreal.

" **Commissaires d'Ecoles Catholiques**, "Bureau de Commissaires d'Ecoles Catholiques Romaines de la Cité de Montréal," ré-incorp. par Q. 70 [2], c. 12, s. 10 ; Q. 72, c. 33 ; Q. 75 [2], c. 16 ; Q. 79, c. 14 ; Q. 90 [2], cc. 53, 54 ; Q. 92, c. 61 ; Q. 93, c. 92 ; Q. 94, c. 24 ; Acte de 94 en force, Proc. 29 Mai 94, Gaz. Off. Qué. 94, p. 1320 ; Q. 95 [2], c. 37, s. 1 ; *ante*, 9 Vic c. 27, ss. 40 & *seq.* ; C. 49, c. 113 ; C. 51, c. 97 ; C. 56, c. 14, s. 1 ; Q. 68, c. 22 ; Q. 69, c. 16, ss. 17 & *seq.* ; Q. 70 [1], c. 25 ; Q. 70 [2], c. 12. Roman Catholic Board of School Commissioners of the City of Montreal.

" " **du Hâvre de Montréal**, *Vide post*, Harbour.

" Commune, common, 1 W. IV, c. 10.

" **Compagnie d'Assurance Mutuelle contre le feu de la Cité de Montreal**, Q. 81, c. 62. Mutual Fire Insurance Co. of the City of Montreal ; *ante*, Cie. d'Assurance Mutuelle du Comté de Montréal, C. 52-3, c. 59.

" " **du Boulevard St. Denis**, incorp. par let. pat. Qué. 16 Nov. 88, Gaz. Off. Qué. 88, p. 2091.

" " **Electrique St. Jean-Baptiste**, incorp. par let. pat. Qué. 4 Mars 93, Gaz. Off. Qué. 93, p. 762.

" " **d'Exposition de Montréal**, incorp. par Q. 90 [1], c. 96 ; Q. 95 [1], c. 5. Montreal Exposition Co.

" " **de l'Hôtel Beau**, incorp. par let. pat. Qué. 16 Août 88, Gaz. Off. Qué. 88, p. 1558.

" " **du Musée Lasalle**, incorp. par let. pat. Qué. 21 Fév. 92, Gaz. Off. Qué. 92, p. 1553 ; diss. 94, id. 94.

" " **de Téléphone des Marchands de Montréal**, incorp. par let. pat. Qué. 13 Sep. 92, Gaz.

Off. Qué. 92, p. 2151. Merchants Telephone Co. of Montreal.

Montreal, Compagnie du Théâtre Français, incorp. par let. pat. Qué. 26 Sep. 95, Gaz. Off. Qué. 95, p. 2331.

" **Comptoir d'Immeubles de Montréal**, incorp. par Q. 90[2], c. 74. Montreal Real Estate Exchange; *ante*, Bureau d'Agence d'Immeubles de Montréal, incorp. par Q. 81, c. 68.

" Comté, old county, 9 Geo. IV, c. 73; C. 53, c. 152; C. 55, c. 76, ss. 9, 15, 16.

" **Congrégation des Hommes de Ville-Marie**, incorp. par C. 53, c. 262.

" " **de Notre-Dame**, *Vide* Sœurs de la Congrégation.

" " **St. Michel de Montréal**, incorp. par C. 61, c. 129. St. Michel Congregation of Montreal.

" **Congregational College**, *Vide* Congregational.

" **Consumers Gas Co. of the City and District of Montreal**, incorp. by Q. 74, c. 53.

" " " **Co. of Montreal Ltd.**, incorp. by Can. let. pat. 8 Sep. 93; Supp. let. pat. 18 July 94; Can. Gaz. 93-4, p. 405, 94-5, p. 164.

" **Contractors Association**, incorp. by Q. 86, c. 72. Association des Entrepreneurs de Montréal.

" **Corn Exchange Association**, incorp. by C. 63[1], c. 21, *Vide* Dominion Board of Trade.

" **and Cornwall Navigation Co. Ltd.**, incorp. by Can. let. pat. 21 Apr. 94, Can. Gaz. 93-4, p. 1887. Cornwall.

" **Corporation Archiépiscopale**, Q. 75[2], c. 85; Q. 81, c. 82; Q. 82, c. 87; Q. 87, c. 27; Q. 95[2], c. 90; régistres, C. 61, c. 28, s. 4; *ante*, let. pat. royales, 17 Août 1839, & C. 49, c. 136. *Vide* Corporation Archiépiscopale, Episcopale.

" **Corresponding Committee at Montreal of the Colonial Church and School Society**, incorp. by C. 55, c. 227.

" **and Cote St- Michel Turnpike Road**, 4 Vic. c. 22; C. 49, c. 120; C. 63[2], c. 32, s. 3.

Montreal Cotton Co., incorp. by Que. let. pat. 13 Jan. 74 ; Supp. let. pat. 8 May 82, 9 Mar. 93 ; Que. Off. Gaz. 74, p. 134, 82, p. 1015, 93, p. 808. ; Q. 84, c. 65. Cie. des Cotons de Montréal. (Valleyfield.)

" **Credit Co.**, incorp. by Q. 71, c. 36 ; Q. 72, c. 62 ; C. 74, c. 98. Cie. de Crédit de Montréal.

" **Diocesan Theological College**, incorp. by Q. 79, c. 72.

" **Diocese**, *Vide* Synod of the Diocese of Montreal, & *ante*, Corporation Archiépiscopale.

" **Dispensary**, incorp. by C. 54, c. 62.

" **Distilling Co.**, incorp. by Q. 81, c. 67. Cie. de Distillation de Montréal.

" **District**, S. R. Q. s. 70, & C. P. C. 1355 ; *ante*, 35 Geo. III, c. 10 ; 39 Geo. III, c. 10 ; 45 Geo. III, c. 13 ; 58 Geo. III, c. 9 ; C. 49, c. 38 ; C. 50, c. 94 ; C. 55, c. 164 ; C. 57, c. 44 ; C. 58, c. 5 ; Q. 74, c. 7 ; Q. 80, c. 6 ; Q. 84, c. 9.

" **Dominion College of Music**, incorp. by Q. 95 [2], c. 77.

" **Ecole de Médecine et de Chirurgie de Montréal**, incorp. par C. 45, c. 81 ; constituée Faculté Médicale de l'Université Laval, à Montréal, Q. 90 [2], c. 58, s. 6. Montreal School of Medecine and Surgery.

" " " **Comparée et de Science Vétérinaire de Montréal**, incorp. par Q. 95 [2], c. 79 ; remplace Ecole de Médecine Vétérinaire de Montréal, incorp. par Q. 86, c. 37, et Ecole Vétérinaire Française de Montréal, incorp. par Q. 90 [1], c. 80.

" " " **de St. Laurent à Montréal**, incorp. par C. 51, c. 154.

" " " **Vétérinaire**, *Vide ante*, Ecole de Médecine Comparée et de Science Vétérinaire.

" " **Normale Jacques-Cartier**, Q. 71, c. 14 ; S. R. Q. 2221.

Montreal, Ecole Polytechnique, "Corporation de l'Ecole Polytechnique," ré-incorp. par Q. 94, c. 23; Q. 95[1], c. 26; *ante*, Q. 87, c. 21, S. R. Q. 2223; annexée à la Faculté des Arts de l'Université Laval, Q. 94, c. 23, s. 16.

" " **Vétérinaire Française,** *Vide ante*, Ecole de Médecine Comparée et de Science Vétérinaire.

" **Education Society,** 5 Geo. IV, c. 9; 6 Geo. IV, c. 17.

" **Electric Light Co.,** incorp. by Q. 81, c. 70. Cie. de Lumière Electrique de Montréal.

" **Elevated Railroad Co.,** incorp. by Q. 87, c. 72. Cie. du Chemin de fer Aérien de Montréal.

" **Elevating Co.,** incorp. by Que. let. pat. 25 May 72, Que. Off. Gaz. 72, p. 927.

" **Eliock School,** incorp. by Que. let. pat. 9 Apr. 88, Que. Off. Gaz. 88, p. 844.

" **Emmanuel Church, Montreal,** incorp. by Q. 76, c. 56. Eglise Emmanuel.

" **English and Canadian School Society, Montreal,** incorp. by C. 59, c. 122; C. 66, c. 141.

" " **Workingmen Benevolent Society of Montreal,** incorp. by Q. 69, c. 83. Société de Bienfaisance des Ouvriers Anglais de Montréal.

" Est, Division d'Enregistrement, registration division, Q. 75[1], c. 17; *ante*, Q. 70[2], c. 10.

" **and European Short Line Ry. Co.,** incorp. as Great American and European Short Line Ry. Co., by C. 82, c. 73; name ch. by C. 84, c. 55. Subsid., C. 83, c. 25; C. 84, c. 8, s. 2.

" **Exchange,** incorp. by C. 53, c. 146; Q. 76, c. 74. Bourse de Montréal.

" " **and Reading Room,** incorp. by C. 49, c. 194.

" **Father Murphy Gold Cure Institute Co.,** incorp. by Que. let. pat. 13 Feb. 94, Que. Off. Gaz. 94, p. 457.

" **Federal Telephone Co. Ltd.,** incorp. by Can. let. pat. 17 Sep. 87; Supp. let. pat. 9 Aug. 92; Can. Gaz. 87-8, p. 1424, 92-3, p. 340.

Montreal, Female Penitent Institution, incorp. by 3 W. IV, c. 35; *ante*, 2 W. IV, c. 43.

" **Fibre Co.**, incorp. by Q. 81, c. 66. Cie. de Fibre de Montréal.

" **Fire Assurance Co.**, *Vide* Montreal Assurance Co.

" " **Life and Inland Navigation Assurance Co.**, *Vide* Montreal Assurance Co.

" " **Society**, 9 Geo. IV, c. 57, 1 W. IV, c. 30, 2 (3) Vic. c. 8, 4 Vic. c. 32.

" **Firemen's Benevolent Association**, incorp. by C. 47, c. 101; C. 51, c. 41.

" **First Baptist Church of Montreal**, incorp. by C. 61, c. 130.

" **Forest and Stream Club**, incorp. by Q. 88, c. 68.

" Fortification Lane, Gallery, C. 59, c. 131.

" **Fraser Institute**, incorp. by Q. 70 [2], c. 50. Institut Fraser.

" **Fraternité du Tiers-Ordre de St. François d'Assise de Montréal**, incorp. par Q. 87, c. 30.

" **Free Church, Côté Street**, Q. 75 [2], c. 73.

" **Freehold Co.**, *Vide* Montreal Investment and Freehold Co.

" **Frères de la Charité de St. Vincent de Paul de Montréal**, incorp. par Q. 69, c. 77; Q. 93, c. 8; Q. 95 [1], c. 7. Brothers of Charity of St. Vincent de Paul of Montreal.

" **Fruit Auction Co.**, incorp. by Que. let. pat. 3 Nov. 93, Que. Off. Gaz. 93, p. 2348.

" **Furniture Co.**, incorp. by Que. let. pat. 24 Aug. 86, Que. Off. Gaz. 86, p. 1744.

" **Gas Co.**, incorp. by C. 47, c. 79 as New City Gas Co. of Montreal; C. 49, c. 183; C. 60, c. 125; Q. 72, c. 61; name ch. by Q. 79, c. 81; Q. 86, c. 75; Q. 95 [2], c. 66.

" " **Light Co.**, incorp. by 6 W. IV, c. 18; C. 47, c. 80.

" **General Hospital**, "Society of the Montreal General Hospital", incorp. by Royal letters patent, 30 Jan. 1823; C. 59, c. 116; Q. 69, c. 82.

Montreal General Trust Co., incorp. by Q. 82, c. 78. Cie. Générale de Dépôts de Montréal.

" **German Society of Montreal**, incorp. by C. 65 [1], c. 60.

" Government House, *Vide ante*, Château Ramezay.

" **Graduated Society of McGill University**, incorp. by Q. 80, c. 64. Société des Gradués de l'Université McGill.

" **Grocers' Association of Montreal**, incorp. by Q. 87, c. 50. Association des Epiciers de Montréal.

" **Hackman's Union Benefit Society of the City of Montreal**, incorp. by Q. 76, c. 66. Union des Loueurs de voitures et chevaux de la Cité de Montréal.

" **Harbor Tow Boat Co.**, incorp. by Que. let. pat. 4 May 69, Que. Off. Gaz. 69, p. 698; diss. 77, id 77.

" **Harbour Commissioners of Montreal**, re-incorp. & consol. by C. 94, c. 48; incorp. by C. 52-3, c. 24; C. 55, c. 143; C. 57, cc. 126, 127, 128; C. 58, cc. 12, 33; C. 61, c. 68; C. 64, c. 58; C. 73, cc. 11, 55, 61; C. 74, cc. 31, 33; C. 76, c. 38; C. 77, c. 53; C. 79, c. 28; C. 80, cc. 31, 32; C. 81, c. 7; C. 82, cc. 43, 45; C. 87, c. 42; C. 89, c. 34; C. 91, c. 53; C. 93, c. 21; Trinity House of Montreal diss. and powers vested in Harbour Commissioners, by C. 73, c. 61. *ante*, 45 Geo. III, c. 12; 47 Geo. III, c. 10; 51 Geo. III, c. 12; 52 Geo. III, c. 12; 10-1 Geo. IV, c. 28; 1 W. IV, c. 11; 2 W. IV, cc. 24, 36; 1 Vic. c. 23; 2 Vic. cc. 19, 62; 3-4 Vic. cc. 28, 29; 4 Vic. c. 12; 4-5 Vic. c. 59; C. 45, c. 76; C. 47, cc. 1, 56; C. 49, cc. 117, 119; C. 50, cc. 95, 97; C. 51, cc. 26, 27. *Vide post*, Port Warden, & *Vide* River St. Lawrence.

" **Herald Co.**, incorp. by Que. let. pat. 28 Apr. 92, Que. Off. Gaz. 92, p. 1156; *ante*, Herald Co., which see, and Montreal Herald Printing and Publishing Co., incorp. by Que. let. pat. 30 July 75, Que. Off. Gaz. 75, p. 1558.

" " **Printing and Publishing Co.**, *Vide* next above.

" **Hervey Institute**, incorp. by Q. 75 [1], c. 59; *ante*, Home School of Industry. L'Institut de Hervey.

" **High School of Montreal**, incorp. by 8 Vic. c. 104.

" **Home School of Industry**, *Vide ante*, Hervey Institute.

Montreal Homœopathic Association, incorp. by C. 65[1], c. 59; C. 65[2], c. 95; Q. 83, c. 31; S. R. Q. 4003.

" **Hôpital Général**, *Vide* Sœurs de la Charité.

" " **Notre-Dame**, incorp. par Q. 81, cc. 48, 49; Q. 83, c. 64. Notre-Dame Hospital.

" **Horticultural Society of Montreal**, incorp. by C. 49, c. 153.

" **Hospice de la Maternité**, *Vide* Sœurs de Miséricorde.

" **Hospital for Children**, *Vide post*, Robert Jones Convalescent Hospital, and next.

" " **for Sick Children**, Society of the, incorp. by Q. 69, c. 86. *Vide post*, Victoria Hospital.

" **Hôtel-Dieu**, *Vide* Sœurs Hospitalières.

" **House of Industry**, 58 Geo. III, c. 15; 2 Geo. IV, c. 6; 3 Geo. IV, c. 29; 7 Geo. IV, c. 4; 9 Geo. IV, c. 43; C. 55, c. 142. *Vide post*, Protestant.

" **Hydraulic and Dock Co.**, incorp. by C. 61, c. 96.

" **Industrial Exhibition Co.**, incorp. by Que. let. pat. 18 Jan. 90, Que. Off. Gaz. 90, p. 392. *Vide ante*, Compagnie d'Exposition.

" **Infants School Association**, *Vide ante*, Boys Home.

" **Institut des Artisans Canadiens de Montréal**, incorp. par C. 66, c. 144.

" " **Canadien**, incorp. par C. 53, c. 261.

" " " **-Français**, incorp. par Q. 71, c. 42.

" " **Médical de Montréal**, incorp. par Q. 70[2], c. 51.

" " **Vattemare**, 4 Vic. c. 27.

" **Investment Association**, incorp. by C. 65[1], c. 42; C. 73, c. 103.

" " **and Building Co.**, incorp. as Montreal Building Association by Q. 68. c. 41; name ch. by Q. 78[1], c. 53, & C. 78, c. 42; diss. notice, 22 Feb. 90, Que. Off. Gaz. 90, p. 675.

" " **and Freehold Co.**; Consolidated Land and Investment Co. Ltd., incorp. by Can. let. pat. 13 Apr. 91, Can. Gaz. 90-1, p. 1921, and

Montreal Freehold Co., incorp. by Que. let. pat. 2 Feb. 92, Que. Off. Gaz. 92, p. 451, amalgd. by Q. 95 [1], c. 75; notice, 29 Oct. 95, Que. Off. Gaz. 95, p. 2440.

Montreal Investment Trust Co., incorp. by Q. 80, c. 39. Cie. de Placements de Montréal.

" **Irish Catholic Benefit Society of Montreal**, incorp. by Q. 70 [1], c. 54. Association de Secours Mutuel Irlandaise Catholique de Montréal.

" " **Protestant Benevolent Society of Montreal**, incorp. by C. 65 [1], c. 61.

" **Island Belt Line Ry. Co.**, incorp. by Q. 93, c. 70; C. 94, c. 83. Cie. du Chemin de fer de Ceinture de l'Ile de Montréal.

" " **Ry. Co.**, incorp. by Q. 78 [1], c. 49; Q. 81, c. 36; C. 88, c. 63. Cie. du Chemin de fer de l'Ile de Montréal.

" **Jardin Zoologique de Montréal**, incorp. par let. pat. Qué. 27 Jan. 92, Gaz. Off. Qué. 92, p. 412; Q. 94, c. 77.

" **Jones Hospital**, *Vide post* Robert Jones Convalescent Hospital.

" **and Kingston Ry. Co.**, incorp. by 9 Vic. c. 107, and by C. 51, c. 143; C. 52-3, c. 39.

" **and Kootenay Mining Co. Ltd.**, incorp. by Can. let. pat. 2 Nov. 91, Can. Gaz. 91-2, p. 897. Montreal.

" **and Lachine Railroad Co.**, *Vide* Montreal and Champlain Railroad Co.

" **Ladies Benevolent Society**, incorp. by 4-5 Vic. c. 66.

" **and Lake Maskinongé Ry. Co.**, incorp. by Q. 87, c. 68; C. 92, c. 48; Act 87 in force, Proc. 22 June 87, Que. Off. Gaz. 87, p. 1272. Subsid., Q. 88, c. 91; C. 90, c. 2. Cie. du Chemin de fer de Montréal et Lac Maskinongé.

" **Land and Improvement Co.**, incorp. by Que. let. pat. 4 June 92, Que. Off. Gaz. 92, p. 1448.

" **and Laurentian Colonization Ry. Co.**, *Vide* Laurentian Ry. Co.

Montreal, Lay Association of the Presbyterian Church of Canada, in connection with the Church of Scotland, at Montreal, incorp. by C. 63 [2], c. 86.

" **Library Society of Montreal,** incorp. by C. 59, c. 120; *ante*, 59 Geo. III, c. 22; 4 Geo. IV, c. 36; 9 Geo. IV, c. 45.

" **Licensed Victuallers' Association of the City of Montreal,** incorp. by Q. 84, c. 57. Association des Commerçants Licenciés de Vins et Liqueurs de la Cité de Montréal.

" **Literary Club,** incorp. by C. 66, c. 143.

" **Loan and Investment Co.,** Man. license, William Richard Grundy, Manager, notice, 15 June 95, Man. Gaz. 95.

" **and Mortgage Co.,** *ante*, Montreal Permanent Building Society; name ch. by Q. 75 [2], c. 63; Q. 83, c. 72; Q. 84, c. 63; ss. 9, 11 of Q. 75 [2], c. 63, unconstit. amended by Q. 76, c. 27. Cie. de Prêt et d'Hypothèque de Montréal.

" **Locomotive, Marine and Steam-Forge Works Co.,** incorp. by C. 55, c. 221.

" **Lumber Co.,** incorp. by Que. let. pat. 7 Dec. 74, Que. Off. Gaz. 74, p. 2089. Maskinongé.

" **Lying in Hospital,** incorp. by 7 Vic. c. 53. & *Vide post*, Maternity.

" **Maison de l'Immaculée Conception de Montréal,** incorp. par Q. 84, c. 52; Q. 90 [2], c. 65,

" " **de la Trinité,** *Vide ante*, Harbour Commissioners.

" **Manufacturing Co.,** incorp. by Can. let. pat. 4 Feb. 75; *ante*, 17 Jan. 53; Q. 68, c. 42; Can. Gaz. 53, p. 153, 74-5, p. 1058; diss. 79, Que. Off. Gaz. 79. Cie. de Manufacture de Montréal.

" **Match Co.,** incorp. by Que. let. pat. 13 Dec. 92, Que. Off. Gaz. 92, p. 2772. Louiseville.

" **Maternity,** incorp. as University Lying-in Hospital by C. 54, c. 61; name ch. by Q. 84, c. 61 to University Maternity Hospital, and by Q. 87, c. 36 to Montreal Maternity.

" **Maternity Hospital of Montreal,** incorp. by Q. 75 [1], c. 55.

Montreal, Mechanics' Institute of Montreal, consol. by Q. 76, c. 64; Q. 88, c. 117; Q. 92, c. 89; *ante*, incorp. by C. 45, c. 93; C. 60, c. 137; C. 63 [1], c. 27. Institut des Artisans de Montréal.

" **Medical Journal Co.**, incorp. by Que. let. pat. 23 Aug. 88, Que. Off. Gaz. 88, p. 1631.

" **and Melbourne Slate Co. Ltd.**, incorp. by Can. let. pat. 14 May 83, Can. Gaz. 82-3.

" **Mercantile Library Association of Montreal**, incorp. by 7 Vic. c. 47; C. 66, c. 138; Q. 72, c. 65.

" **Metal Works Ltd.**, incorp. by Can. let. pat. 7 July 91, Can. Gaz. 91-2, p. 90.

" **Metropolitan Club**, incorp. by Q. 75 [1], c. 58. Club Métropolitain.

" **Milk Co. Ltd.**, incorp. by Can. let. pat. 6 Apr. 80, Can. Gaz. 79-80, p. 1520. Toronto.

" **Mining Co.**, incorp. by C. 47, c. 68; C. 60, c. 128. Cie. des Mines de Montréal.

" **Monument National**, Cie. du, incorp. by Q. 83, c. 69. National Monument Co.

" **Moulding and Mirror Manufacturing Co.**, incorp. by Que. let. pat. 13 June 88, Que. Off. Gaz. 88, p. 1201; diss. 90, id. 90.

" **Mount-Royal Cemetery Co.**, consol. by C. 56, c. 128; Q. 70 [1], c. 52, s. 5; Q. 72, c. 67; Q. 93, c. 83; *ante*, Montreal Cemetery Co., incorp. by C. 47, c. 67; C. 53, cc. 56, 118.

" " **Park Incline Co.**, incorp. by Que. let. pat. 17 Aug. 85; Supp. let. pat. 31 Oct. 89; Que. Off. Gaz. 85, p. 1565, 89, p. 2179.

" **Mountain Boulevard Co.**, incorp. by C. 58, c. 19.

" " **Park Ry. and Elevator Co.**, incorp. by Q. 81, c. 37.

" **Nail Co.**, incorp. by Que. let. pat. 19 Mar. 81, Que. Off. Gaz. 81, p. 786.

" **Natural History Society, Montreal**, incorp. by 2 W. IV, c. 65; 4 Vic. c. 27; C. 59, c. 118; C. 62, c. 102; *ante*, 9 Geo. IV, c. 44; 10-1 Geo. IV, c. 48.

Montreal, New City Gas Co., *Vide* Montreal Gas Co.

" **and New York Railroad Co.**, *Vide* Montreal and Champlain Railroad Co.

" **News Co.**, incorp. by Can. let. pat. 31 Aug. 80, Can. Gaz. 80-1, p. 340.

" **Northern Colonization Ry. Co.**, *Vide* Montreal and Western Ry. Co.

" **Notre-Dame de Montréal**, Par., *Vide* Notre-Dame de Montréal.

" **Numismatic and Antiquarian Society of Montreal**, incorp. by Q. 70[1], c. 53. Société de Numismatique et d'Archéologie de Montréal.

" **Ocean Steamship Co.**, incorp. by C. 54, c. 44.

" **Omnibus Co.**, incorp. by Q. 74, c. 31. Cie. des Omnibus de Montréal.

" " **and Transfer Co.**, incorp. by Q. 74, c. 32; Q. 75[1], c. 48. Cie. d'Omnibus et de Transport de Montreal.

" **Open Stock Exchange**, incorp. by Q. 76, c. 73.

" **Optical Co.**, incorp. as Montreal Optical and Jewellery Co. by Que. let. pat. 26 Feb. 85; name ch. by Supp. let. pat. 4 June 94; Que. Off. Gaz. 85, p. 477, 94, p. 1413.

" " **and Jewellery Co.**, *Vide* next above.

" **Orphan Asylum**, Prot. *Vide post*, Protestant; R. C. *Vide ante*, Asile, *post*, St. Patrick's.

" **and Ottawa Forwarding Co.**, incorp. under 27-8 Vic. c. 23; by-law, notice, 22 Sep. 68, Can. Gaz. 68-9, p. 183.

" **Ottawa and Georgian Bay Canal Co.**, incorp. by C. 94, c. 103.

" **and Ottawa Ry. Co.**, incorp. by C. 84, c. 84 as Vaudreuil and Prescott Ry. Co., name ch. by C. 90, c. 58; C. 91, c. 96; C. 94, c. 85. Subsid., Q. 88, c. 91, Q. 90[1], c. 101, Q. 90[2], c. 88, Q. 94, c. 5; C. 87, c. 24, C. 90, c. 2, C. 91, c. 8, C. 94, c. 4. Cie. du Chemin de fer de Montréal & Ottawa.

" **Ottawa and Western Ry. Co.**, *Vide* Montreal and Western Ry. Co.

Montreal and Pacific Junction Ry. Co., incorp. by Q. 90[2], c. 93. Cie. du Chemin de fer de Montréal et de Jonction du Pacifique.

" **Packing Co.**, incorp. by Can. let. pat. 22 Dec. 76, Can. Gaz. 76-7, p. 954; diss. 77, Que. Off. Gaz. 77. St. Henri.

" **Paper Mills Co.**, incorp. by Que. let. pat. 16 July 91, Que. Off. Gaz. 91, p. 1711. Cie. des Moulins à Papier de Montréal.

" **Park and Island Ry. Co.**, incorp. by Q. 85, c. 74; Q. 86, c. 85; Q. 93, c. 65; C. 94, c. 84. Cie. du Chemin de fer du Parc et de l'Ile de Montréal.

" Paroisses, *Vide* La Nativité de la Ste-Vierge, Notre-Dame de Montréal, Sacré-Cœur, Ste-Anne, St. Antoine, Ste-Brigide, Ste-Cunégonde, Ste-Elizabeth de Portugal, St. Enfant-Jésus, St. Gabriel, St. Grégoire le Thaumaturge, St. Henri, St. Jean-Baptiste, St. Joseph, St. Louis, Ste-Marie du Bon Conseil, St. Paul, St. Vincent de Paul, Très-Saint-Nom de Jésus. Paroisses Nationales, Q. 79, c. 41; Q. 88, c. 45; S. R. Q. 3387.

" **Patent Fuel Co.**, incorp. by Can. let. pat. 16 Aug. 62, Can. Gaz. 62, p. 2147.

" " **Guano Co.**, incorp. by Que. let. pat. 19 June 73, Que. Off. Gaz. 73, p. 1005.

" **Permanent Building Society**, *Vide* Montreal Loan and Mortgage Co.

" **Petites Sœurs des Pauvres**, *Vide* Petites Sœurs des Pauvres.

" **Petroleum Refining Co.**, incorp. by Que. let. pat. 14 Jan. 71, Que. Off. Gaz. 71, p. 124.

" **Piano Co.**, incorp. by Que. let. pat. 11 Apr. 88, Que. Off. Gaz. 88, p. 844.

" **Plumbago Mining Co.**, incorp. by Que. let. pat. 19 Mar. 75, Que. Off. Gaz. 75, p. 646.

" **Police Benefit and Pension Society**, incorp. by Q. 92, c. 90. Association de Bienfaisance et de Retraite de la Police de Montréal.

Montreal, Port Warden, Maître du Hâvre, C. 73, c. 11 ; C. 74, c. 33 ; C. 82, c. 45 ; *ante*, C. 63[1], c. 52 ; C. 65[1], c. 14 ; C. 65[2], c. 59.

" **Portland and Boston Ry. Co.**, incorp. part as Montreal, Chambly and Sorel Ry. Co., by Q. 71, c. 29 ; Q. 72, c. 46 ; C. 73, c. 87 ; and part as Missisquoi Junction Ry. Co. by Q. 69, c. 59 ; Q. 71, c. 25 ; amalgd. by Q. 74, c. 24 ; Q. 75[2], c. 56 ; name ch. by C. 75, c. 70 ; C. 77, c. 58 ; C. 81, c. 43 ; subsid., Q. 74, c. 2, Q. 75[2], c. 3, Q. 76, c. 3 ; Q. 75[2], c. 56, unconstitut. repealed by Q. 76, c. 27.

" **Presbyterian College of Montreal**, incorp. by C. 65[1], c. 53 ; Q. 80, c. 66. Collége Presbytérien de Montréal. *Vide* Presbyterian Church, McGill University.

" " **Congregation**, registers, 1 W. IV, c. 56, & *Vide* Presbyterian Church.

" " Church, *Vide ante*, American Presbyterian, Lay Association.

" **Printing Co.**, incorp. by Que. let. pat. 2 Oct. 90 ; *ante*, Que. let. pat. 21 Aug. 79 ; Que. Off. Gaz. 79, p. 2916, 90, p. 2213. Cie. d'Imprimerie de Montréal.

" " **and Publishing Co. Ltd.**, incorp. by Can. let. pat. 2 Aug. 89, Can. Gaz. 89-90, p. 234.

" **Proprietary School**, incorp. by Que. let. pat. 3 June 75, Que. Off. Gaz. 75, p. 1191.

" **Protestant Board of School Commissioners of the City of Montreal**, re-incorp. by Q. 70[2], c. 12, s. 10 ; Q. 72, c. 33 ; Q. 75[2], c. 16 ; Q. 84, c. 89, s. 59 ; Q. 90[1], c. 117 ; Q. 90[2], cc. 53, 54 ; Q. 92, c. 61 ; Q. 95[2], c. 37, s. 1 ; *ante*, 9 Vic. c. 27, ss. 40 & *seq.* ; C. 49, c. 113 ; C. 51, c. 97 ; C. 56, c. 14, s. 1 ; C. 66, c. 141 ; Q. 68, c. 22 ; Q. 69, c. 16, ss. 17 & *seq.* ; Q. 70[1], c. 25 ; Q. 70[2], c. 12. Bureau de Commissaires d'Ecoles Protestantes de la Cité de Montréal.

" " **Home for Friendless Women**, incorp. by Q. 76, c. 53.

Montreal, Protestant House of Industry and Refuge, incorp. by C. 63[1], c. 62; Q. 69, c. 87; Q. 72, c. 66.

" " **Infants Home of Montreal**, incorp. by Q. 70[2], c. 56.

" " **Orphan Asylum of the City of Montreal**, Ladies of the, incorp. by 7 Vic. c. 52; C. 60, c. 143.

" " Parish, er. by Royal let. pat. 12 Aug. 1818; 35 Geo. III, c. 4; 7 Geo. IV, c. 2; C. 59, c. 9.

" **Provident Fuel Association**, incorp. by Can. let. pat. 23 July 72, Can. Gaz. 72-3, p. 145.

" " **and Savings Bank**, enquiry, C. 50, c. 98.

" **and Province Line Junction Ry. Co.**, incorp. by C. 47, c. 121; C. 49, c. 179; C. 50, c. 114; *ante*, 4 Vic. c. 31; 4-5 Vic. c. 49.

" **Public Bakery**, incorp. by 3-4 Vic. c. 34.

" **Quarry Co.**, incorp. by Que. let. pat. 11 Mar. 95, Que. Off. Gaz. 95, p. 768.

" Quartier St. Laurent, cadastre, Q. 81, c. 79.

" **Queen's Hotel Co.**, incorp. by Que. let. pat. 30 June 93, Que. Off. Gaz. 93, p. 1596; diss. 95, id. 95.

" **Racket Club**, incorp. by C. 62, c. 100.

" **Railroad Car Co.**, incorp. by Can. let. pat. 2 Mar. 55, Can. Gaz. 55, p. 274.

" " to Pointe-à-Beaudet, 3-4 Vic. c. 41; 4-5 Vic. c. 49.

" **Railway Bridge at Montreal**, C. 53, c. 75; C. 54, c. 33. *Vide* Montreal Bridge Co., Victoria Bridge.

" " to St. John, Halifax, via Sherbrooke, subsid., C. 84, c. 8, C. 85, c. 58.

" " **Terminus Co.**, incorp. by C. 61, c. 82.

" **Real Estate Exchange**, *Vide ante*, Comptoir d'Immeubles.

" **Reform Club**, incorp. by Q. 81, c. 58. Club de Réforme.

" Registry Offices, *Vide* Montréal Est, Montreal West.

" **Road Steamer Trafic Co.**, incorp. by Que. let. pat. 10 Feb. 71, Que. Off. Gaz. 71, p. 243.

Montreal, Robert Jones Convalescent Hospital, incorp. by Q. 94, c. 89.

" **Rolling Mills Co.**, incorp. ? cap. stock, notice, 7 Feb. 73, Que. Off. Gaz. 73, p. 385.

" **Roofing Co.**, incorp. by Que. let. pat. 28 Mar. 95, Que. Off. Gaz. 95, p. 1080.

" **Royal Victoria Hospital**, incorp. by C. 87, c. 125 ; Q. 88, c. 112.

" **Rubber Co.**, incorp. by Can. let. pat. 10 May 55, Can. Gaz. 55, p. 636.

" **Safe Deposit Co.**, *Vide* Montreal Trust and Deposit Co.

" **Sailors' Institute**, incorp. by Q. 69, c. 85. Institut Maritime de Montréal.

" **and Salaberry Steamboat Co.**, incorp. by C. 63 [2], c. 83.

" **Samaritan Hospital for Women**, incorp. by Q. 95 [2], c. 83.

" **Saw Works**, incorp. by Can. let. pat. 18 July 74, Can. Gaz. 74-5, p. 143.

" **School of Cookery**, incorp. by Q. 90 [1], c. 81. Ecole culinaire de Montréal.

" **Seaman's Union Bethel**, incorp. by C. 64, c. 152.

" **Shamrock Amateur Athletic Association**, incorp. by Q. 88, c. 69.

" **Sheareth Israel**, *Vide* Spanish and Portuguese Jews.

" **Silk Mills Co. Ltd.**, incorp. by Can. let. pat. 10 Dec. 92, Can. Gaz. 92-3, p. 1122.

" **Skating Club**, incorp. by C. 61, c. 123.

" **Société des Artisans Canadiens-Français de la Cité de Montréal**, incorp. par Q. 76, c. 63 ; Q. 82, c. 76 ; Q. 92, c. 92 ; Q. 95 [1], c. 80. French Canadian Artisans' Society of the City of Montreal.

" " **Bienveillante de Notre-Dame de Bonsecours, à Montréal**, incorp. par C. 55, c. 234 ; Q. 70 [2], c. 54 ; Q. 90 [1], c. 91.

" " **Canadienne des Menuisiers et Charpentiers de Montréal**, incorp. par C. 58, c. 74.

" " **Catholique de Secours Mutuel**, incorp. par Q. 95 [1], c. 83.

Montreal, Société Historique de Montréal, incorp. par C. 59, c. 119. Historical Society of Montreal.

" " **Italienne de Secours Mutuel de Montréal**, incorp. par Q. 90 [1], c. 87. Italian Mutual Benefit Society of Montreal.

" **de l'Opéra Francais de Montréal**, incorp. par let. pat. Qué. 15 Août 93 ; Supp. let. pat. 11 Oct. 94 ; Gaz. Off. Qué. 93, p. 1866, 94, p. 2283.

" " **de Secours Mutuel des Français à Montreal**, incorp. par Q. 79, c. 77.

" " **St. Ignace de Montreal**, incorp. par C. 65 [1], c. 71.

" " **St. Jean Baptiste**, *Vide ante*, Association St. Jean-Baptiste.

" **Society of Decorative Art**, incorp. by Q. 79, c. 78. Société d'Art Décoratif de Montréal.

" **Sohmer Park**, *Vide ante*, Jardin Zoologique.

" **and Sorel Ry. Co.**, incorp. by Q. 81, c. 35 ; subsid., Q. 88, c. 91, Q. 90 [2], c. 88, Q. 94, c. 5 ; C. 85, c. 59, C. 90, c. 2. Cie. du Chemin de fer de Montréal et Sorel.

" **South**, *Vide* Compagnie de Montréal Sud et de Longueuil.

" **Spanish and Portuguese Jews**, *Vide* Spanish.

" **St. Andrews Church**, Minister and Trustees of, incorp. by C. 49, c. 154 ; C. 57, c. 191 ; Q. 78, c. 45.

" " **Society of Montreal**, incorp. by C. 58, c. 138.

" **St. Barthelemew Church**, incorp. by Q. 90 [2], c. 62.

" **St. Bridget's Refuge, Montreal**, incorp. by C. 65 [2], c. 109.

" **St. Catherine Street Baptist Church**, incorp. by Q. 75 [1], c. 66. Eglise Baptiste de la Rue Ste-Catherine.

" **St. Gabriel Church**, Trustees of the, incorp. by C. 64, c. 161. Presbyterians at, 1 W. IV, c. 56.

" **St. George Snow Shoe Club**, incorp. by Que. let. pat. 10 May 83 ; Supp. let. pat. 4 Mar. 93 ; Que. Off. Gaz. 83, p. 971, 93, p. 762.

" **St. George's Church, Montreal**, Q. 69, c. 75.

" " **Society of Montreal**, incorp. by C. 60, c. 141.

IMAGE EVALUATION
TEST TARGET (MT-3)

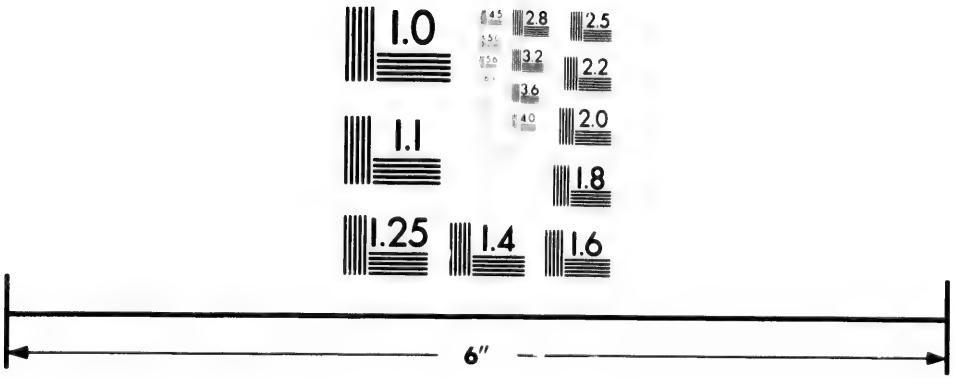

Photographic
Sciences
Corporation

23 WEST MAIN STREET
WEBSTER, N.Y. 14580
(716) 872-4503

2.8
2.5
3.2
2.2
2.0
1.0

Montreal, St. James Club of Montreal, incorp. by C. 58, c. 22; C. 63 [1], c. 29; Q. 92, c. 84.

" **St. Jude's Church,** Q. 76, c. 57; Q. 84, c. 46; Q. 90 [2], c. 60.

" **St. John the Evangelist Church,** Q. 75 [1], c. 65; Q. 84, c. 45; Q. 85, c. 39.

" **St. Lawrence School of Medecine of Montreal,** incorp. by C. 51, c. 154.

" " Ward, cadastre, Q. 81, c. 79.

" **St. Michel Road Co.,** Cie. du chemin St. Michel, *Vide* Montreal and Côte St. Michel Turnpike Road.

" **St. Patrick Literary Association of Montreal,** incorp. by C. 60, c. 140.

" " **Society of Montreal,** incorp. by C. 63 [1], c. 36.

" **St. Patrick's Benevolent Society of Montreal,** incorp. by C. 63 [1], c. 37.

" " **Hall Association of Montreal,** incorp. by C. 66, c. 146; Q. 69, c. 79; Q. 71, c. 49.

" " **Orphan Asylum of Montreal,** incorp. by C. 55, c. 235; C. 57, c. 188; Q. 83, c. 47; Q. 92, c. 86.

" **St. Paul's Church, Montreal,** C. 66, c. 152.

" **St. Stephen's Church, Montreal,** Q. 75 [2], c. 74; Q. 85, c. 41.

" **St. Thomas Church, Montreal,** Q. 89, c. 110.

" **Stave and Barrel Co.,** incorp. by Que. let. pat. 29 Mar. 93, Que. Off. Gaz. 93, p. 1023.

" **Steam Crane Co.,** incorp. by Que. let. pat. 12 July 82, Que. Off. Gaz. 82, p. 1432.

" " **Elevating and Warehousing Co.,** incorp. by C. 57, c. 178.

" " **Laundry Co.,** incorp. by Que. let. pat. 19 Mar. 75; Supp. let. pat. 8 Oct. 85; Que. Off. Gaz. 75, p. 646, 85, p. 1853; diss. 92, id. 92.

" " **Supply Co.,** incorp. by Q. 80, c. 90. Cie. d'Approvisionnement de Vapeur de Montréal.

" **Stevedores and Liners,** C. 65 [1], c. 14.

Montreal Stock Exchange, incorp. by Q. 74, c. 54. Bourse de Commerce de Montréal.

" " **Yards Co.**, incorp. by Que. let. pat. 13 Mar. 85, Que. Off. Gaz. 85, p. 682.

" **Street Ry. Co.**, incorp. by C. 61, c. 84 as the Montreal City Passenger Ry. Co. of Montreal; Q. 68, c. 39; Q. 70[2], c. 45; Q. 71, c. 37; Q. 74, c. 30; Q. 78[1], c. 47; name ch. by Q. 86, c. 86; Q. 94, c. 73. Cie. de Chemin de fer Urbain de Montréal.

" **Telegraph Co.**, consol. by C. 82, c. 93; incorp. by C. 47, c. 83; C. 55, c. 207; C. 57, c. 175; C. 60, c. 112; C. 72, c. 95; C. 73, c. 95; C. 80, c. 64; operated by the Great North-Western Telegraph Co. of Canada.

" **Temple Emmanu-El**, incorp. by Q. 83, c. 67.

Terra Cotta Lumber Co., incorp. by Que. let. pat. 24 Nov. 87, Que. Off. Gaz. 87, p. 2144. Maisonneuve.

" **Tertiaires**, *Vide ante*, Fraternité du Tiers-Ordre.

" **Thistle Curling Club**, incorp. by Q. 70 , c. 63.

" **and Toronto Steamboat Co. Ltd.**, incorp. by Can. let. pat. 13 Mar. 95, Can. Gaz. 94-5, p. 1639. Toronto.

" **Trafalgar Institute**, incorp. by Q. 71, c. 43; Q. 72, c. 68; Q. 83, c. 66; Q. 86, c. 65.

" **Transfer Co.**, incorp. by Que. let. pat. 4 Jan. 93, Que. Off. Gaz. 93, p. 174.

" **Transportation Co.**, *Vide* Kingston.

" **Trinity Church**, C. 64, c. 157; Q. 75[1], c. 63.

" " **House**, *Vide ante*, Harbour Commissioners.

" **and Troy Telegraph Co.**, incorp. by C. 49, c. 181.

Trust and Deposit Co., incorp. by Q. 89, c. 72, as Montreal Safe Deposit Co.; Q. 90[2], c. 75; Q. 92, c. 78; name ch. by Q. 95[2], c. 70.

" **Turnpike Trust**, Chemins à barrières, 3-4 Vic. c. 31; 4 Vic. cc. 7, 22; 4-5 Vic. c. 35; 9 Vic. c. 67 & *Vide* c. 37; C. 47, c. 9, s. 22; C. 49, cc. 25, 120; C. 50, c. 103; C. 63[2], c. 32; Q. 70[1], c. 34; Q. 74, c. 51, s. 238; Q. 95[1], c. 44, & c. 54, s. 19; Q. 95[2], c. 65.

Montreal Union Abattoir Co., incorp. by Que. let. pat. 8 Oct. 84; Supp. let. pat. 4 Oct. 87; Que. Off. Gaz. 84, p. 1819, 87, p. 1847; Q. 85, c. 60. Union des Abattoirs de Montréal. St. Henri.

" " **des Briquetiers de Montréal**, incorp. par. Q. 94, c. 79. Montreal Brick-layers' Union.

" " **des Commis-Marchands de la Cité de Montréal** consol. par Q. 94, c. 78; incorp. par Q. 68, c. 44; Q. 80, c. 85.

" " **St. Jacques de Montréal**, incorp. par C. 64, c. 156; C. 65 [1], c. 63; Q. 70 [1], c. 58.

" " **St. Joseph de Montréal**, consol. par Q. 90 [1], c. 88; Q. 95 [1], c. 82; incorp. par C. 56, c. 131; C. 65 [1], c. 66; Q. 70 [1], c. 57; Q. 87, c. 39.

" " **St. Michel des Saints de Montréal**, incorp. par C. 65 [1], c. 69.

" " **St. Pierre de Montréal**, consol. par Q. 90 [1], c. 89; Q. 95 [1], c. 81; incorp. par C. 62, c. 94, comme Société de l', ; C. 65 [1], c. 67; Q. 70 [1], c. 56; Q. 87, c. 40.

" " **St. Roch de Montréal**, incorp. par C. 65 [1], c. 68.

" " **St. Vincent de Montréal**, incorp. par Q. 89, c. 64.

" **Unitarians**, relief, C. 45, c. 35.

" **Universities**, *Vide* McGill University, Université Laval.

" **University Lying-in Hospital**, *Vide* Montreal Maternity.

" **and Vermont Junction Ry. Co.**, incorp. by C. 61, c. 81; *ante*, C. 49, c. 178; C. 51, c. 145; C. 55, c. 187.

" **Victoria Hospital**, *Vide ante*, Royal Victoria Hospital.

" " " **and Convalescent Home for Sick Protestant Children**, incorp. by Q. 87, c. 34.

" " **Rifles Armory Association**, incorp. by Q. 86, c. 69. Association de l'Arsenal des Carabiniers Victoria.

" " **Road**, C. 63 [2], c. 32.

" " **Skating Club of Montreal**, incorp. by C. 62, c. 101; Q. 85, c. 58.

Montreal Warehousing Co., incorp. by C. 65 [1], c. 48; Q. 70 [1], c. 51; Q. 74, c. 57; Q. 81, c. 77; Q. 90 [1], c. 98.

" **Watch Case Co.**, incorp. by Que. let. pat. 11 Nov. 87, Que. Off. Gaz. 87, p. 2060.

" " **Co. Ltd.**, incorp. by Can. let. pat. 24 Dec. 94, Can. Gaz. 94-5, p. 1123.

" **Water and Power Co.**, incorp. by Que. let. pat. 17 Mar. 91, Que. Off. Gaz. 91, p. 891; Q. 92, c. 75.

" **Weaving Co.**, incorp. by Que. let. pat. 11 Apr. 74, Que. Off. Gaz. 74, p. 806; diss. 85; id. 85.

" **Wesleyan Theological College**, incorp. by Q. 79, c. 73; Q. 87, c. 35.

" **West End Building Society Ltd.**, incorp. by Que. let. pat. 17 July 74, Que. Off. Gaz. 74, p. 1270.

" " " **Free Dispensary**, incorp. by Q. 82, c. 92.

" " Registration Division, division d'enregistrement, Q. 75 [1], c. 17; *ante*, Q. 70 [2], c. 10.

" **Western Hospital of Montreal**, incorp. by Q. 74, c. 40.

" **and Western Land Co. Ltd.**, incorp. by Can. let. pat. 8 Apr. 82; Supp. let. pat. 20 June 87; Can. Gaz. 81-2, p. 1698, 87-8, p. 11.

" **and Western Ry. Co.**, incorp. as Montreal Northern Colonization Ry. Co. by Q. 69, c. 55; Q. 70 [2], c. 23; Q. 72, c. 49; Q. 74, c. 28; C. 73, c. 82; C. 74, c. 71; name ch. to Montreal, Ottawa and Western Ry. Co. by C. 75, c. 68; subsid., Q. 69, c. 52; Q. 70 [1], c. 35, Q. 70 [2], c. 21, Q. 71, c. 22, Q. 72, c. 42, Q. 74, c. 2, Q. 75 [1], c. 2; rights surrendered to the Quebec Govt. and subsid. annuled by Q. 75 [2], c. 2; & *Vide* Quebec, Montreal, Ottawa and Occidental Ry.; name ch. by C. 83, c. 62 to Montreal and Western Ry. Co.; subsid. Q. 82, c. 23, Q. 86, c. 77, Q. 88, c. 91, Q. 90 [2], c. 88, s. 3; C. 83, c. 25, C. 84, c. 8, C. 86, c. 10, C. 90, c. 2; agreemt. with the Canadian Pacific Ry. Co., C. 90, c. 67, C. 92, c. 49. Cie. du chemin de fer de Montréal et Occidental.

" **Windsor Hotel Co. of Montreal**, incorp. Q. 75 [1], c. 91; Q. 76, cc. 75, 76; Q. 79, c. 79.

Montreal Woollen Mill Co., incorp. by Que. let. pat. 29 Dec. 79, Que. Off. Gaz. 80, p. 4.

" **Woman's Christian Temperance Union of Montreal**, incorp. by Q. 86, c. 64. Union de Tempérance des Femmes Chrétiennes de Montréal.

" **Women's Hospital of Montreal**, incorp. by Q. 70 [2], c. 57; Q. 74, c. 41.

" **Young Irishmen's Literary and Benevolent Association**, incorp. by Q. 75 [2], c. 77. Association Littéraire et de Bienfaisance des Jeunes Irlandais.

" " **Men's Christian Association of Montreal**, consol. by Q. 88, c. 57; incorp. as Montreal Young Men's Christian Association by Q. 70 [2], c. 59; Q. 72, c. 63; name ch. by Q. 85, c. 49.

" " **Men's Hebrew Benevolent Society of Montreal**, incorp. as Benevolent Society, 16 Nov. 70, Que. Off. Gaz. 70, p. 1972.

" " **Women's Christian Association**, incorp. by Q. 75 [1], c. 56. Association des Jeunes Femmes Chrétiennes de Montréal.

" **Zion Church**, C. 54, c. 65; Q. 79, c. 70.

Moodie, Col. R., Provision, 1 Vic. c. 47.

Moore, *Vide* D. Moore.

" **and Macdowall Ltd.**, incorp. by Can. let. pat. 28 June 87, Can. Gaz. 87-8, p. 54. Prince Albert.

" **P. H.**, Patent, C. 66, c. 161.

" Townp., Ont. R. S. O. c. 5.

Moorehead, *Vide* George Moorehead.

Mooretown Salt Co. Ltd., incorp. by Ont. let. pat. 11 Dec. 95, Ont. Gaz. 95; *ante*, Mooretown Salt Co., diss. 95, id. 95.

Moose Jaw and Edmonton Ry. Co., incorp. by C. 89, c. 54.

Moosomin Farming and Trading Co. Ltd., incorp. by Can. let. pat. 24 Mar. 84, Can. Gaz. 83-4. Toronto.

Moras, Ile, Que. Par., Edit du 3 Mars 1722; maintenant, Nicolet.

Moravians, *Vide* Mennonites.

Morden Farmers' Elevator Co., incorp. by Man. let. pat. 7 Nov. 91, Man. Gaz. 91.

" **Hospital**, "Free Masons Hospital", incorp. by M. 93, c. 43.

" **Office-File Co. of Toronto Ltd.**, incorp. by Ont. let. pat. 19 July 94, Ont. Gaz. 94.

" Village, Man. er. by Proc. 1 May 95, Man. Gaz. 95; M. 95, c. 30.

Morgan, Cyprian, naturd., 7 Vic. c. 43.

" Townp., Ont. R. S. O. c. 5.

Morin, Guillaume, Succ., Q. 76, c. 78.

" **Hon. A. N.**, Pont, bridge, R. du Nord, C. 47, c. 96. St. Jérôme.

" **Jacques**, Ponts, bridges, R. St. Valier, 48 Geo. III, c. 16; Bras St. Nicolas, 52 Geo. III, c. 22; 3 Geo. IV, c. 33.

" Townp., Ont. R. S. O. c. 5.

" " Que. ér. par Proc. 23 Fév. 52, Can. Gaz. 52, p. 12062; C. 61, c. 29, s. 26.

Morisset, C. L. A., adm. Notaire, Notary, par Q. 95[2], c. 93.

Morissette, J., Pont, bridge, R. Chaudière, Q. 84, c. 80.

Mornington, Ont. Townp., R. S. O. c. 5.

Morpeth Foundry and Manufacturing Co., incorp. by Ont. let. pat. 14 Dec. 74, Ont. Gaz. 74. Toronto.

Morrill, Ozro, Patents, C. 76, c. 75.

Morrin College, *Vide* Quebec.

Morris, Man.:

" County, M. 77, c. 3; M. 80, c. 10; M. 81, c. 14; M. 83, cc. 1, 5; M. 84, c. 11; M. 86, c. 52.

" **Electoral Division Farmers' Institute**, orgnd. 9 Jan. 92, notice, Man. Gaz. 92.

" **Farmers' Institute**, notice, 20 Jan. 93, Man. Gaz. 93.

" **Masonic Building Association Ltd.**, incorp. by Man. let. pat. 6 Nov. 82, Man. Gaz. 82.

" Protestant School District, M. 81, c. 20.

Morris, Rural mun., M. 80, c. 1; M. 81, c. 3; M. 82, c. 24; M. 83, cc. 1, 70; M. 84, c. 11; M. 86, c. 52; M. 87, c. 29; M. 90, c. 2, s. 9, and c. 55; M. 94, c. 19; R. S. M. c. 102; wards, Proc. 15 Nov. 90, Man. Gaz. 90.

" Town, incorp. by Man. let. pat. 29 Jan. 83, Man. Gaz. 83; M. 83, c. 60, and c. 1, s. 24; M. 84, c. 11, s. 22; M. 86, c. 52, s. 15: Corporation of the Town of Morris.

" **Water Power and Manufacturing Co. Ltd.**, incorp. by Man. let. pat. 14 Mar. 83, Man. Gaz. 83.

Morris, Ont.:

" **Field-Rogers Co. of Listowel Ltd.**, incorp. as Listowel Furniture Co. Ltd., by Ont. let. pat. 9 July 91; name ch. by Ont. or. in council 15 Sep. 92; Ont. Gaz. 91, 92.

" **and Grey Cheese and Butter Manufacturing Co.**, incorp. by Ont. let. pat. 14 Apr. 83, Ont. Gaz. 83.

" **Hon. James**, Will, O. 89, c. 100.

" Townp., R. S. O. c. 5.

Morrisburg, Ont.:

" **Cold Storage, Freezing and Warehouse Co. Ltd.**, incorp. by Ont. let. pat. 1 Aug. 94, Ont. Gaz. 94.

" Railway from Ottawa, Subsid., C. 90, c. 2.

" **Skating and Curling Rink Co. Ltd.**, incorp. by Ont. let. pat. 13 Dec. 95, Ont. Gaz. 95.

" Village, R. S. O. c. 5.

Morrison, Catherine, relief, C. 88, c. 110.

" **James**, *Vide* James Morrison.

" Townp., Ont. C. 60, c. 40, s. 3; R. S. O. c. 5.

Morton Dairy Farming and Colonization Co. of Manitoba, Ltd., incorp. by Can. let. pat. 27 June 82, Can. Gaz. 82-3. Montreal.

" Rural mun., Man. M. 90, c. 55; R. S. M. c. 102; wards. Proc. 15 Nov. 90, Man. Gaz. 90.

Mosa, Ont. Townp., R. S. O. c. 5.

Mosquito Bay Warehouse Co., Sophiasburgh, Ontario, incorp. by Ont. let. pat. 29 June 82, Ont. Gaz. 82.

Moss, Ont. Townp., R. S. O. c. 5.

Moulin à vapeur de Pierreville, incorp. par C. 66, c. 115 ; diss. 80, Gaz. Off. Qué. 80.

Moulinette Dairying Co., incorp. by Ont. let. pat. 18 Apr. 83, Ont. Gaz. 83.

Moulton, Ont. Townp., R. S. O. c. 5.

Mount Carmel, Monastery of Mount Carmel, near Niagara Falls, incorp. by O. 95, c. 122.

" **Elgin Cheese Co.**, incorp. by Can. let. pat. 29 June 67, Can. Gaz. 67, p. 2244.

" **Forest Cheese Manufacturing Co. Ltd.** incorp. by Ont. let. pat. 24 Feb. 85, Ont. Gaz. 85. Tp. Egremont.

" " **Electric Light Co.**, incorp. by Ont. let. pat. 27 Dec. 86, Ont. Gaz. 86.

" " **Horticultural Society**, orgnd. notice, 2 Mar. 75 (should likely be 76,) Ont. Gaz. 76.

" " Lands and Mission, Ont. O. 77, c. 55.

" " **Markdale and Meaford Ry. Co.**, incorp. by C. 90, c. 60.

" " **Printing and Publishing Co.**, incorp. by Ont. let. pat. 18 Jan. 83, Ont. Gaz. 83.

" " Railway to Walkerton, subsid., C. 87, c. 24.

" " Town, Ont. incorp. by O. 79, c. 42; O. 86, c. 59; R. S. O. c. 5; *ante*, Village, ann. to Wellington, Proc. 23 Nov. 65, Can. Gaz. 65, p. 4430. Corporation of the town of Mount Forest.

" **Julien Stoney Lake Hotel Co.**, incorp. by Ont. let. pat. notice, 8 Feb. 73, Ont. Gaz. 73. Tp. Burleigh.

" **Royal Milling and Manufacturing Co.**, incorp. by Que. let. pat. 23 Feb. 82 ; Supp. let. pat. 26 Nov. 85 ; Que. Off. Gaz. 82, p. 559, 85, p. 2122.

" " **Park Incline Co.**, *Vide* Montreal.

" " **Railway Co.**, incorp. by C. 65 $\frac{2}{3}$, c. 82.

" " **Ranche Co. Ltd.**, incorp. by Can. let. pat. 30 Apr. 84, Can. Gaz. 83-4. Ottawa.

" " **Salem Cheese Manufacturing Co.**, incorp. by Ont. let. pat. 2 Aug. 75, Ont. Gaz. 75. Tp. Malahide.

Mountain Cheese Manufacturing Co., incorp. by Ont. let. pat. notice, 8 Apr. 71, Ont. Gaz. 71. Tp. Tyendinaga.

Mountain, County, Man. M. 77, cc. 3, and 47, s. 17 ; M. 80, c. 10.

" **Electoral Division Farmers' Institute**, orgnd. 7 Mar. 91, notice, Man. Gaz. 91.

" Townp., Ont. R. S. O. c. 5.

Mousseau, Townp., Que. Ottawa, S. R. Q. s. 64.

Mowat Manufacturing Co. Ltd., incorp. by Ont. let. pat. 26 Apr. 88 ; diss. 95 ; Ont. Gaz. 88, 95. Whitby.

" Townp., R. S. O. c. 5.

Mud Creek Cheese Manufacturing Co. of Adelaide, incorp. by Ont. let. pat. notice, 15 Apr. 71, Ont. Gaz. 71.

Mudge and Yarwood Manufacturing Co., incorp. by Ont. let. pat. notice, 27 Sep. 73, Ont. Gaz. 73. Whitby.

Mulgrave, Que. Townp., er. by Proc. 19 Sep. 65, Can. Gaz. 65, p. 3343.

Mulmur, Ont. Townp., O. 74², c. 31 ; R. S. O. c. 5.

Mulock, Ont. Townp., R. S. O. c. 5.

Muncey Road Cheese Manufacturing Co., incorp. by Ont. let. pat. 26 Jan. 85, Ont. Gaz. 85. Tp. Caradoc.

Municipal Boundaries, Man. M. 81, cc. 3, 13 ; M. 83, c. 1 ; M. 84, c. 11 ; M. 86, c. 52 ; M. 90, c. 55 ; M. 91, c. 11 ; M. 92, c. 27 ; M. 93, c. 25 ; R. S. M. c. 102.

" Corporate Names, Man. "The City of. . . .", new town, "The Town of. . . .", "The Village of. . . .", "The Rural Municipality of. . . ." ; M. 90, c. 51 ; R. S. M. c. 100 ; municipality, *ante*, " The Municipality of. . . .", M. 80, c. 1, s. 1 ; "The Rural municipality of. . . .", M. 88, c. 27, s. 7.

" " Names, *Vide* Corporation.

Murchison, Ont. Townp., R. S. O. c. 5.

Murdock, Wm. George, adm. Barrister-at-law, O. 74², c. 93.

Murney, Hon. Edmund, Estate, C. 64, c. 167.

Murphy, F., adm. Advocate, Avocat, Q. 89, c. 114.

" **Gold Cure Co. of Ontario Ltd.**, incorp. by Ont. let. pat. 19 July 94, Ont. Gaz. 94. Ottawa.

" **Robert**, letters patent, Q. 79, c. 46.

" **William**, letters patent, Q. 79, c. 46.

Murray Bay, Que. *Vide* Malbaie, Mont Murray.

" " Par., *Vide* L'Assomption de la Ste-Vierge.

" **Cheese Factory**, incorp. by Ont. let. pat. notice, 3 June 71, Ont. Gaz. 71.

" **Ship Lining Co.**, incorp. by Que. let. pat. 9 May 93 ; diss. 95 ; Que. Off. Gaz. 93, p. 1269, & 95.

" Townp., Ont. 8 Vic. c. 7 ; C. 51, c. 5 ; C. 60, c. 98 ; R. S. O. c. 5 ; limits ch. by Proc. 17 May 73, Ont. Gaz. 73.

Muskoka District, Ont. formed, O. 68, c. 35, & Proc. 6 Mar. 68, Ont. Gaz. 68 ; O. 68-9, c. 49 ; O. 71-2, c. 37 ; O. 73, c. 49, & c. 50, s. 31 ; O. 74 [1], cc. 17, 23 ; O. 80, c. 28 ; O. 82, c. 7 ; O. 83, c. 23 ; O. 84, cc. 3, 33 ; O. 85, c. 41 ; O. 88, c. 13 ; O. 89, c. 17 ; O. 90, cc. 26, 51, 52 ; O. 92, c. 50 ; R. S. O. c. 91. Municipal institutions, R. S. O. c. 185.

" **and Georgian Bay Navigation Co. Ltd.**, incorp. as Muskoka and Nipissing Navigation Co. by Ont. let. pat. 23 Mar. 81 ; name ch. by Ont. or. in council, 10 Apr. 89 ; Ont. Gaz. 81, 89. Toronto.

" **Leather Co. Ltd.**, incorp. by Ont. let. pat. 11 June 90, Ont. Gaz. 90. Toronto.

" **Mill and Lumber Co.**, incorp. by Ont. let. pat. 28 Jan. 75 ; Supp. let. pat. 21 Nov. 78, 7 May 87 ; Ont. Gaz. 75, 78, 87. Toronto.

" **and Nipissing Navigation Co.**, *Vide* Muskoka and Georgian Bay Navigation Co. Ltd.

" Railway to Gravenhurst, subsid., O. 75-6, c. 22 ; to Sault Ste-Marie, subsid., O. 81, c. 23.

" **Slide, Dam and Boom Co.**, incorp. by Ont. let. pat. 12 May 81 ; Supp. let. pat. 18 May 88, 25 Oct. 95 ; Ont. Gaz. 81, 88, 95.

" Townp., Ont. R. S. O. c. 5.

Musquaro, Townp., Que. ér. par Proc. 1 Juin 69, Gaz. Off. Qué. 69, p. 603.

Mussassaga River Improvements Co., incorp. by C. 64, c. 96.

Mutrie, John, Road all., C. 57, c. 202.

Mutual Fire Insurance Companies, incorp. Man., M. 94, c. 23, R. S. M. c. 105, ss. 3-5; Ont., R. S. O. c. 167; change of names, id. s. 20; Que., S. R. Q. 5264; municipal insurance companies, S. R. Q. 5349.

" " " **Guarantee Companies**, incorp. M. 90, c. 2, s. 49.

" **Hail Insurance Companies**, incorp. Man., including tornadoes, cyclones and hurricanes, M. 91, c. 18, R. S. M. c. 106, s. 3, M. 95, c. 37.

" **Implement Manufacturing Co. of Toronto**, incorp. by Ont. let. pat. 9 Feb. 86, Ont. Gaz. 86.

" **Insurance Co. of Canada**, *Vide* Dominion Mutual Life Assurance Socy.

" " **Co. of the Counties of Shefford and Brome**. *Vide* Eastern Townships Mutual Fire Insurance Co.

" **Life Association of Canada**, *Vide* Life Association of Canada.

" **News Co Ltd.**, incorp. by Can. let. pat. 3 Mar. 88, Can. Gaz. 87-8, p. 2040.

" **Telegraph Co.**, incorp. by Que. let. pat. 5 July 89, Que. Off. Gaz. 89, p. 1494. Montreal.

Mycenian Marble Co. of Canada Ltd., incorp. by Can. let. pat. 8 Dec. 91, Can. Gaz. 91-2, p. 1302. Toronto.

Mc

McArthur Brothers Co. Ltd., incorp. by Ont. let. pat. 25 Mar. 86, Ont. Gaz. 86. Toronto.

" **Callum, Daniel**, Mortgage, C. 65 [2], c. 116.

" **Cann Station**, Railway to Joggins, subsid., C. 86, c. 10.

" **Carthy**, *Vide* J. McCarthy.

" **Clary Manufacturing Co.**, incorp. by C. 82, c. 116; *ante*, by Ont. let. pat. 11 July 71; Man. license, John William Driscoll, Agent, notice, 15 June 95, Man. Gaz. 95.

" " **-Thompson Carriage Co.**, incorp. by Ont. let. pat. notice, 13 Sep. 73, Ont. Gaz. 73. London.

" **Clellan, Joseph Harris**, rights, C. 77, c. 67. *Vide* Pickering Harbour Co. Ltd.

" **Clintock**, Ont. Townp., R. S. O. c. 5.

" **Clure**, Ont. Townp., C. 58, c. 14; R. S. O. c. 5.

" **Coll Oil Co. of Toronto Ltd.**, incorp. by Ont. let. pat. 6 May 93, Ont. Gaz. 93.

" **Collom, J. S.**, Road all., C. 49, c. 172.

" **Conkey**, Ont. Townp., R. S. O. c. 5.

" **Cormick Manufacturing Co.**, incorp. by Ont. let. pat. 16 July 79, Ont. Gaz. 79. London.

" " **S.**, Pension, 1 Vic. c. 46.

" **Crae-Hanes Co. of Toronto Ltd.**, incorp. by Ont. let. pat. 13 Aug. 95, Ont. Gaz. 95.

" **Craney**, Ont. Townp., R. S. O. c. 5.

" **Cready**, *Vide* R. A. McCready.

" " **James**, Estate, Q. 90 [2], c. 101.

" **Diarmid Manufacturing Co. of Aylmer Ltd.**, incorp. by Ont. let. pat. 18 June 87, Ont. Gaz. 87.

" **Donald, Angus**, Estate, C. 65 [2], c. 113; Q. 69, c. 96.

" " **Seaman, H.**, adm. Dentist, O. 85, c. 100.

McDonald, *Vide* Thomas McDonald, & Macdonald.

" **Dougall, J. L.**, Estate, C. 65 [2], c. 114.

" " Townp., Ont. R. S. O. c. 5.

" **Gee, Hon. T. D.**, Widow, C. 68, c. 77.

" **Gill Manufacturing Co.**, incorp. by Ont. let. pat. 4 Feb. 76, Ont. Gaz. 76. Oshawa.

" " Townp., Que. er. by Proc. 15 Feb. 94, Que. Off. Gaz. 94, p. 627.

" " **University**, also called McGill College and University, University of McGill College ; incorp. by Royal Charter Geo. IV, as the Governors, Principal and Fellows of McGill College, 8 Vic. c. 78 ; C. 52-3, c. 58 ; C. 57, c. 53 ; C. 59, c. 53 ; C. 60, c. 13, s. 5 ; C. S. L. C. 1861, c. 17 ; C. 63 [1], c. 6 ; affiliation of the Congregational College, C. 64, c. 162, s. 6, and of the Presbyterian College, C. 65 [1], c. 53, s. 6 ; Observatory, Q. 95 [2], c. 54, s. 14. & *Vide* Royal Institution for the Advancement of Learning, also University Gazette, Graduated Society (Montreal).

" **Gillivray Pioneer Oil Co.**, incorp. by Can. let. pat. notice, 22 Oct. 66, Can. Gaz. 66, p. 4205.

" " Townp., Ont. C. 57, c. 112 ; C. 62, c. 28 ; O. 70-1, c. 65 ; O. 71-2, c. 102 ; O. 73, c. 125 ; O. 77, c. 47 ; R. S. O. c. 5.

" **Ginnis**, *Vide* McInnis.

" **Giverin**, Ont. Townp., R. S. O. c. 5.

" **Gregor**, Ont. Townp., R. S. O. c. 5.

" **Innis, Allan**, letters patent, Q. 79, c. 46.

" " **John**, letters patent, Q. 79, c. 46.

" **Intosh Gold Mining Co.**, incorp. by Ont. let. pat. notice, 21 Mar. 68, Ont. Gaz. 68.

" " **John**, Estate, C. 57, c. 225.

" " **Wm.**, Sale, C. 58, c. 140.

" **Intyre, N. C.**, adm. Attorney, &c., C. 52-3, c. 72.

" " Townp., Ont. R. S. O. c. 5.

" **Isaac, Rev. John**, Conveyance to, 4-5 Vic. c. 87.

" **Kay, Eliz.**, Estate, C. 66, c. 165.

McKay Hon. T., Estate, C. 61, c. 133.

" " **Milling Co.**, incorp. by C. 91, c. 125 ; C. 92, c. 73.

" " Townp., Ont. R. S. O. c. 5.

" " *Vide* Mackay.

" **Kellar**, Townp., Ont. R. S. O. c. 5.

" **Kenzie, John**, Bridge, pont, R. Jésus, at Terrebonne, 4 W. IV, c. 29 ; now Estate Hon. Masson.

" " Townp., Ont. R. S. O. c. 5.

" " **Wm.**, agreement, O. 92, c. 99.

" **Killop**, Ont. Townp., R. S. O. c. 5.

" **Kin**, Ont. Townp., R. S. O. c. 5.

" **Kinack**, Que. Townp., ér. par Proc. 10 Nov. 74, Gaz. Off. Qué. 74, p. 1893 ; Q. 74, c. 17 ; Q. 75², c. 40.

" **Kinnon Dash and Hardware Co. of St. Catharines Ltd.**, incorp. by Ont. let. pat. 25 Jan. 93, Ont. Gaz. 93.

" **Laren Manufacturing Co. Ltd.**, incorp. by Can. let. pat. 8 Apr. 89, Can. Gaz. 88-9, p. 1936 ; diss. 93, Que. Off. Gaz. 93.

" " *Vide* Maclaren.

" **Laughlin**, Ont. Townp., R. S. O. c. 5.

" **Laurin, Rev. J.**, Conveyance by, 8 Geo. IV, c. 22.

" **Lean**, Ont. Townp., ann. to Victoria, Proc. 17 Sep. 74, Ont. Gaz. 74 ; R. S. O. c. 5.

" " *Vide* J. B. McLean.

" **Lennan-French Paint Co. Ltd.**, incorp. by Ont. let. pat. 15 Sep. 93, Ont. Gaz. 93. Toronto.

" **Leod, Catharine**, Pension, 56 Geo. III, c. 12.

" " **H. A. F.**, adm. Land Surveyor, C. 56, c. 84.

" " *Vide* MacLeod.

" **Mahon**, Ont. Townp., R. S. O. c. 5.

" **Martin-Hamel Co.**, incorp. by Que. let. pat. 9 Nov. 72 ; Supp. let. pat. 28 Aug. 73 ; Que. Off. Gaz. 72, p. 1757, 73, p. 1369 ; diss. 80, id. 80.

" **Master Manufacturing Co. of Orangeville Ltd.**, incorp. by Ont. let. pat. 12 Feb. 92, Ont. Gaz. 92.

McMaster University; Toronto Baptist College, incorp. by O. 81, c. 87 as Trustees of the Baptist College; O. 83, c. 68; name ch. to Toronto Baptist College by O. 85, c. 96; and Canadian Literary Institute, incorp. by C. 57, c. 217; C. 59, c. 117; C. 64, c. 143; O. 77, c. 63; name ch. to Woodstock College by O. 83, c. 68; united as McMaster University by O. 87, c. 95; O. 93, c. 114; *Vide* O. 89, c. 91.

" **Millan, John**, Pension, 6 W. IV, c. 45.

" " **John Peter**. adm. Attorney and Solicitor in Chancery, O. 73, c. 161.

" " **Oil Co.**, incorp. by Can. let. pat. 1 Feb. 67, Can. Gaz. 67, p. 306.

" **Murrich**, Ont. Townp., R. S. O. c. 5.

" **Nab Iron Co.**, incorp. by Ont. let. pat. notice, 22 May 69, Ont. Gaz. 69.

" " **James**, Patent, C. 73, c. 25.

" " Townp., Ont. R. S. O. c. 5.

" " *Vide* MacNab.

" **Neil, Hugh**, letters patent, Q. 79, c. 46.

" **Nyder**, Townp., Que. *Vide* MacNider.

" **Rae Trading Co. Ltd.**, incorp. by Can. let. pat. 8 Feb. 94, Can. Gaz. 93-4, p. 1404. Ottawa.

" **Sweyn, John**, adm. Attorney and Solicitor in Chancery, O. 74[1], c. 101.

" **Tavish**, Ont. Townp., R. S. O. c. 5.

" **Teague, John**, letters patent, Q. 79, c. 46.

" **Wattie, Rev. A.**, Marriages by, C. 55, c. 245.

N

Nairn, Ont. Townp., R. S. O. c. 5.

Nakusp and Slocan Ry. Co., incorp. by C. 93, c. 56. Subsid., C. 94, c. 4.

Napanee Mining Co., incorp. by Can. let. pat. notice, 4 Feb. 59, Can. Gaz. 59, p. 259. St. George, Beauce.

" Ont.:

" **Brush Co.**, incorp. by Ont. let. pat. 1 Sep. 79, Ont. Gaz. 79.

" **Cement Works Ltd.**, incorp. by Can. let. pat. 13 Dec. 79, Can. Gaz. 79-80, p. 877.

" **Driving Park Association**, incorp. by Ont. let. pat. 3 July 88, Ont. Gaz. 88.

" **Gas Co.**, formed under Gas and Water Act, notice, 25 Nov. 82, Ont. Gaz. 82; *ante*, formed under same Act, notice, 8 July 76; diss. 81; Ont. Gaz. 76, 81.

" **and Kingston Road**, *Vide* Kingston and Napanee.

" **Mills Paper Manufacturing Co.**, incorp. by Ont. let. pat. notice, 27 Sep. 73, Ont. Gaz. 73; *Vide* Napanee Paper Co.

" **Paper Co.**, incorp. by Ont. let. pat. 25 Jan. 84; diss. 94; Ont. Gaz. 84, 94; *ante*, Napanee Mills Paper Manufacturing Co.

" **Pulp and Paper Co. Ltd.**, incorp. by Ont. let. pat. 9 May 94, Ont. Gaz. 94.

" **River Improvement Co.**, incorp. by C. 66, c. 84; O. 70-1, c. 74; O. 84, c. 81.

" **Tamworth and Quebec Ry. Co.**, *Vide* Kingston, Napanee and Western Ry. Co.

" Town, incorp. by C. 64, c. 78; C. 65[1], c. 27; O. 83, c. 55; O. 85, c. 64; R. S. O. c. 5; *ante*, Village, er. by Proc. 29 Sep. 54, Can. Gaz. 54, p. 1753.

" **Water and Electric Light Co.**, incorp. by Ont. let. pat. 11 May 86, Ont. Gaz. 86.

Napanee Water Works Co., formed under Gas and Water Act, notice, 30 Aug. 89, Ont. Gaz. 89.

Napierville, Que. :

" Comté, county, C. 53, c. 152 ; Q. 69, c. 46 ; S. R. Q. s. 64.

" **Junction Ry. Co.**, incorp. by Q. 88, c. 99. Subsid., Q. 90 [2], c. 88, Q. 94, c. 5, Sch. A. Cie. de Chemin de fer de Jonction de Napierville.

" " " **and Quarry Co.**, incorp. by. C. 81, c. 48. Cie. du Chemin de fer de Jonction et des Carrières de Napierville.

" Railway from St. Rémi, Subsid., C. 92, c. 5, C. 94, c. 4.

" Village, ér. par Proc. 17 Déc. 72, Gaz. Off. Qué. 72, p. 1934 ; *ante*, ér. par Proc. 21 Fév. 55 ; réuni à Par., Proc. 12 Mars 56 ; Can. Gaz. 55, p. 193, 56, p. 466.

Napinka Farmers' Institute, orgnd. 1 May 94, notice, Man. Gaz. 94.

Narrows Bridge, Lake Simcoe, 9 Vic. c. 37 ; Road, 9 Vic. c. 37.

" " **Co.**, O. 93, c. 81 ; *Vide* O. 92, c. 86.

Nasmith Co. of Toronto Ltd., incorp. by Ont. let. pat. 23 June 92, Ont. Gaz. 92.

Nassagaweya, Ont. Townp., R. S. O. c. 5.

Natashquan Magnetic Ore Co., incorp. by Que. let. pat. 19 Sep. 73, Que. Off. Gaz. 73, p. 1478. Cie. de Sable Magnétique de Natashquan. Quebec.

" Townp., Que. ér. par Proc. 15 Avr. 69, Gaz. Off. Qué. 69, p. 379. Régistres, Q. 90 [2], c. 51.

Nation Printing and Publishing Co., incorp. by Ont. let. pat. 28 Jan. 75, Ont. Gaz. 75. Toronto.

National Automatic Vending Machine Co. of Canada Ltd., incorp. by Can. let. pat. 28 Jan. 93, Can. Gaz. 92-3, p. 1509. Toronto.

" **Bakery Co. Ltd.**, incorp. by Can. let. pat. 31 July 94, Can. Gaz. 94-5, p. 336 ; diss. 95, Que. Off. Gaz. 95. Montreal.

" **Construction Co.**, incorp. by C. 90, c. 102.

National Electro and Stereotype Co. Ltd., incorp. by Can. let. pat. 20 Mar. 84, Can. Gaz. 83-4, p. 1546.

" **Exchange Co.**, incorp. by C. 76, c. 67.

" **Gas and Oil Co. of Canada Ltd.**, incorp. by Can. let. pat. 16 Sep. 89, Can. Gaz. 89-90, p. 507. Windsor, O.

" **Insurance Co.**, incorp. by C. 75, c. 84 ; C. 78, c. 32 ; diss. C. 83, c. 82.

" **Investment Co. of Canada**, incorp. by Can. let. pat. 21 Aug. 82, Can. Gaz. 82-3 ; *ante*, C. 76, c. 61 ; C. 77, c. 77. *Vide* Canada Landed and National Investment Co.

" **Magazine Co.**, incorp. by Ont. let. pat. 2 Aug. 77, Ont. Gaz. 77. Toronto.

" **Oil Co. Ltd.**, incorp. by Can. let. pat. 15 July 92, Can. Gaz. 92-3, p. 254. Petrolia.

" **Parishes**, Que. Q. 79, c. 41 ; Q. 88, c. 45 ; S. R. Q. 3387.

" **Parks**, Dominion, *Vide* Rocky Mountains ; Ont., *Vide* Algonquin, Queen Victoria, Rondeau ; Que., *Vide* Parc.

" **Printing and Publishing Co.**, incorp. by Que. let. pat. 6 June 77, Que. Off. Gaz. 77, p. 1909. Montreal.

Native 7 Silver Mining Co., incorp. as Canada First Silver Mining Co. by Ont. let. pat. 25 June 75 ; name ch. by Supp. let. pat. 27 Oct. 75, Ont. Gaz. 75. Toronto.

Nativité, la, *Vide* La Nativité.

Navy Island Fruit-Growing Association, incorp. by Ont. let. pat. 23 Feb. 75, Ont. Gaz. 75. Hamilton.

Nazareth, Que. Fief, Seigniory, 7 Vic. c. 27 ; 8 Vic. c. 43 ; C. 54, c. 3, s. 35.

Nazrey Institute, *Vide* Wilberforce Educational Institute.

Neebing Lumbering Co. Ltd., incorp. by Ont. let. pat. 14 Dec. 85, Ont. Gaz. 85. Picton.

" Mun., Ont. O. 81, c. 43 ; O. 84, c. 53 ; O. 86, c. 60 ; O. 88, c. 57 ; O. 89, c. 66 ; O. 90, c. 91 ; O. 91, c. 75 ; O. 92, c. 76 ; O. 93, c. 63 ; O. 95, c. 70.

" Townp., Ont. and Additional, R. S. O. c. 5.

Neebish Mining Co., incorp. by Ont. let. pat. 22 May 75, Ont. Gaz. 75. Toronto.

Neelon, Ont. Townp., R. S. O. c. 5.

Neepawa, Man. :

" **Curling Club**, incorp. by Man. let. pat. 20 Dec. 94, Man. Gaz. 94.

" **and Duck Mountain Ry. Co.**, incorp. by M. 86, c. 55.

" **Electric Light and Power Co. Ltd.**, incorp. by Man. let. pat. 7 Dec. 95, Man. Gaz. 95.

" **Farmers' Elevator Co. Ltd.**, incorp. by Man. let. pat. 2 Sep. 91, Man. Gaz. 91.

" **Milling Co. Ltd.**, incorp. by Man. let. pat. 1 May 88, Man. Gaz. 88.

" **Printing and Publishing Co. Ltd.**, incorp. by Man. let. pat. 3 Oct. 85, Man. Gaz. 85.

" Town, incorp. by Man. let. pat. 23 Nov. 83 ; M. 84, c. 11, s. 33, & c. 76 ; M. 85, c. 48 ; M. 86, c. 52, s. 26 ; M. 90, c. 55 ; M. 94, c. 20, s. 5 ; R. S. M. c. 102 ; wards, or. in council, notice, 10 Sep. 91 ; Man. Gaz. 83, 91.

" **Turf Club**, incorp. by Man. let. pat. 18 Oct. 94, Man. Gaz. 94.

Neepigon Brown Stone Co., incorp. by Ont. let. pat. 20 Oct. 82, Ont. Gaz. 82. Prince Arthur's Landing.

" **and Manitoba Ry. Co.**, incorp. by C. 74, c. 75.

" **Mining Co.**, incorp. by C. 49, c. 163.

" Townp., Ont. R. S. O. c. 5.

Neigette, Townp., Que. ér. par Proc. 12 Juin 68, Can. Gaz. 68, p. 1533 ; limites ch. par Proc. 27 Juin 92, Gaz. Off. Qué. 92, p. 1655.

Nellis, E., naturd., 3 Vic. c. 75.

Nelson, Man. :

" **Farmers' Institute**, orgnd. 11 June 95, notice, Man. Gaz. 95.

" **and Fort Sheppard Ry. Co.**, C. 93, c. 57 ; incorp. B. C. 91, c. 58.

Nelson Prospecting and Mining Co. Ltd., incorp. by Man. let. pat. 4 Aug. 84, Man. Gaz. 84.

" Railway to Morden, M. 84, c. 73.

" Town, incorp. by Man. let. pat. 31 May 82, Man. Gaz. 82 ; M. 83, c. 1, s. 30, & c. 72 ; M. 84, c. 11, s. 28, & c. 73 ; M. 86, c. 52, s. 21.

" **Valley Ry. and Transportation Co.**, *Vide* Winnipeg Great Northern Ry. Co.

Nelson, Ont. Townp., R. S. O. c. 5.

" Que. Par., *Vide* Ste-Anastasie.

" Townp., Que. er. 21 Apr. 1804.

Nelsonville, Que. District town, chef-lieu, C. 57, c. 44 ; *ante*, Circuit, C. 49, c. 38 ; ch. Q. 75 [1], c. 19. *Vide* Sweetsburg.

Nemtayé, Que. Townp., Rimouski, S. R. Q. s. 64 ; part. ann. à St. Benoit-Joseph-Labre, avis, notice, 30 Sep. 92, Gaz. Off. Qué. 92, p. 2311.

Nepean Point, *Vide* Ottawa.

" Townp., Ont. R. S. O. c. 5.

Neptune Fog Horne Co., incorp. by Can. let. pat. 12 July 77, Can. Gaz. 77, p. 189. Quebec.

Nesbitt Publishing Co. Ltd., incorp. by Ont. let. pat. 25 Oct. 95, Ont. Gaz. 95. Toronto.

" **T. D.**, adm. Physician, by Q. 94, c. 105.

" **Thos. T.**, adm. Advocate, by Q. 75 [1], c. 101.

Netherlands-American Land Co., C. 84, c. 102 ; incorp. Holland, 3 Oct. 83.

Neuville, ou **Neufville**, Que. Par., *Vide* St. François de Sales de Neuville, Ste-Jeanne.

Neustadt Flax Manufacturing Co. Ltd., incorp. by Ont. let. pat. 14 Mar. 94, Ont. Gaz. 94.

" **Warehousing Co.**, incorp. by Ont. let. pat. 25 Oct. 81, Ont. Gaz. 81.

Neutral Link Ry. Co., incorp. by C. 74, c. 76.

Newboro', Ont. Village, incorp. by O. 75-6, c. 44 ; R. S. O. c. 5. Corporation of the Village of Newboro'.

New Brunswick Central Ry. Co., Subsid., C. 88, c. 3.

New Brunswick Land and Lumber Co. Ltd., incorp. by Can. let. pat. 4 Jan. 81, Can. Gaz. 80-1, p. 939. St. John.

" **and North West Colonization Co.**, incorp. by Can. let. pat. 27 June 82, Can. Gaz. 82-3. St. John.

" **and Prince Edward Island Ry. Co.**, incorp. as New Brunswick and Prince Edward Ry. Co. by N. B. 74, c. 65 ; N. B. 82, cc. 36, 37 ; name ch. by C. 89, c. 85 ; Subsid., C. 85, c. 59.

" **and Prince Edward Ry. Co.**, *Vide* next above.

" **Railway Co.**, C. 81, c. 42 ; C. 89, c. 59 ; C. 84, c. 75 ; C. 87, c. 76 ; C. 90, c. 71 ; C. 91, cc. 74, 99 ; lease of the St. John and Maine Ry. Co., C. 84, c. 75, C. 92, c. 59.

" **Road**, 4 Vic. c. 29.

" **Steamship Co. Ltd.**, incorp. by Can. let. pat. 3 Apr. 82, Can. Gaz. 81-2, p. 1641. St. John.

Newburg Cheese Manufacturing Co., incorp. by Can. let. pat. 30 Apr. 67, Can. Gaz. 67, p. 1465.

" **Printing Co.**, incorp. by Ont. let. pat. 26 May 75, Ont. Gaz. 75.

" Village, Ont. incorp. by Proc. 24 Nov. 58, Can. Gaz. 58, p. 3420 ; R. S. O. c. 5.

Newbury Creamery Co. Ltd., incorp. by Ont. let. pat. 15 Sep. 92, Ont. Gaz. 92.

" Village, Ont. R. S. O. c. 5.

New Carlisle, Compagnie d'Hôtel de New Carlisle, incorp. par. let. pat. Qué. 19 Juin 89, Gaz. Off. Qué. 89, p. 1416. Québec.

" Mun., ér. Q. 76, c. 43.

" Par., Que. *Vide* St. Etienne ; chef-lieu, county town, C. 47, c. 7 ; C. 57, c. 44.

Newcastle, District, Ont. 42 Geo. III, c. 2 ; 6 W. IV, c. 23 ; 8 Vic. c. 7.

" **Harbour Co.**, incorp. by 1 Vic. c. 31 as Bond Head Harbour Co. ; name ch. by C. 56, c. 119.

" Railway to Chatham, N. B. Subsid., C. 86, c. 10.

Newcastle, Village, Ont., incorp. by C. 56, c. 119 ; Newcastle and Bond Head Villages, ch. to Newcastle, Proc. 28 Oct. 51 ; limits, Proc. 20 Sep. 56 ; Can. Gaz, 51, p. 11579, 56, p. 1842 ; C. 60, c. 98 ; R. S. O. c. 5.

" **Village of Newcastle Horticultural Society**, orgnd. under General Act, notice, 7 Jan. 80, Ont. Gaz. 80.

" **Woollen Manufacturing Co.**, incorp. by Ont. let. pat. notice, 26 Oct. 70, Ont. Gaz. 70.

New Church signified by the New Jerusalem in the Revelation, Registers, C. 63 [1], c. 65.

New Connexion Church, *Vide* Methodist Church.

New Dundas Gas Co., incorp. notice, 17 Apr. 63, Can. Gaz. 63, p. 1152.

New Edinburg, Ont. Village, incorp. by C. 66, c. 81 ; ann. to Ottawa, Proc. 5 Nov. 86, Ont. Gaz. 86 ; O. 87, c. 59.

New England and Nova Scotia Navigation Co. Ltd., incorp. by Can. let. pat. 28 Mar. 91, Can. Gaz. 90-1, p. 1838. Halifax.

" **Paper Co.**, incorp. by Q. 85, c. 59 ; diss. 93, Que. Off. Gaz. 93.

New Glasgow Iron Coal and Ry. Co. Ltd., *Vide* Nova Scotia Steel Co.

" Railway to Montcalm, Que. Subsid., C. 86, c. 10.

" " from Oxford, N. S. Subsid., C. 82, c. 14.

" and Straits of Canso Branch of the Intercolonial Ry., C. 77, c. 46.

" Village, Que. er. by Proc. 24 Apr. 63, Can. Gaz. 63, p. 1221.

New Hamburg, Village, Ont. incorp. by C. 57 c. 105 ; C. 60, c. 92 ; R. S. O. c. 5.

New Jerusalem, *Vide* New Church.

Newmarket, Ont. :

" **Mat and Rug Co. Ltd.**, incorp. by Ont. let. pat. 21 Apr. 92, Ont. Gaz. 92. Toronto.

" **Steam Mills Co.**, incorp. by Can. let. pat. 5. Oct. 60, Can. Gaz. 60, p. 2997.

Newmarket, Town, incorp. by Proc. 7 Aug. 80, Ont. Gaz. 80; O. 94, c. 73; R. S. O. c. 5; *ante*, Village, incorp. by C. 57, c. 102.

" " **Light Heat and Power Co. of Newmarket, Ltd.**, incorp. by Ont. let. pat. 3 Aug. 92, Ont. Gaz. 92.

" " St Paul's Church, O. 77, c. 52.

Newport, Que. Mun., Gaspé, C. 61, c. 29, s. 23; div. Q. 75 [2], c. 44.

" Par., *Vide* St. Dominique.

" Townp., Compton, er. 4 July 1801; C. 56, c. 71, s. 5; C. 61, c. 29, s. 28.

" " Gaspé, er. 3 Apr. 1840.

" N. S. Railway from Truro, Subsid., C. 86, c. 10; to Newport or Windsor, Subsid., C. 89, c. 3.

New Richmond Lumber Co. Ltd., incorp. by Can. let. pat. 14 Dec. 95, Can. Gaz. 95-6, p. 1121.

" Townp., Que. er. 1 Jan. 1842. Farmers' Club, Govt. notice, 29 Apr. 93.

New Rockland Slate Co., incorp. by Que. let. pat. 14 Sep. 72, Que. Off. Gaz. 72, p. 1512. Tp. Melbourne.

" Village, Que. er. by Proc. 22 Feb. 89, Que. Off. Gaz. 89, p. 584.

New Success Oil Stove Co. of Yarmouth, N. S. Ltd., incorp. by Can. let. pat. 4 May 86, Can. Gaz. 85-6, p. 1579.

News Printing Co. of Kingston Ltd., incorp. by Ont. let. pat. 5 Jan. 94, Ont. Gaz. 94.

" " **Co. of Toronto**, incorp. by Ont. let. pat. 30 Sep. 87, Ont. Gaz. 87.

" " **and Publishing Co.**, incorp. by Que. let. pat. 6 May 93, Que. Off. Gaz. 93, p. 1270. Montreal.

Newton, Que. Par., *Vide* Ste-Justine.

" Townp., ér. 6 Mars 1805; Augmentation, ér. 25 Avr. 1811. Cercle Agricole, avis off. 29 Avr. 93.

Newtonville Cheese and Butter Manufacturing Co. Ltd., incorp. by Ont. let. pat. 15 Apr. 87, Ont. Gaz. 87.

" **Peat Fuel Manufacturing Co.**, incorp. by Ont. let. pat. 14 June 76, Ont. Gaz. 76. Tp. Clarke.

New York and Canada Oil Co., incorp. N. Y.; C. 66, c. 118.

" **Life Insurance Co.**, incorp. N. Y.; powers, Q. 87, c. 64, O. 90, c. 134.

" **New England and Canada Co.**, incorp. by C. 94, c. 113.

" **Newfoundland and London Telegraph Co.**, C. 55, c. 209; incorp. Newfoundland.

" **and Ontario Furnace Co.**, incorp. N. Y.; C. 82, c. 113.

" **St. Lawrence and Ottawa Ry. Co.**, incorp. by C. 88, c. 67.

Niagara Assembly, incorp. as Fort George Assembly by Ont. let. pat. 19 Sep. 85; name ch. by O. 87, c. 90.

" **Canal Co.**, incorp. by 10 Geo. IV, c. 9; 2 W. IV, c. 12; 4 W. IV, c. 22.

" **Casket and Coffin Co. Ltd.**, incorp. by Ont. let. pat. 6 Sep. 89, Ont. Gaz. 89. Thorold.

" **and Detroit Rivers Ry. Co.**, Woodstock and Lake Erie Ry. and Harbour Co., incorp. by C. 47, c. 117; C. 53, c. 239; C. 55, c. 179; C. 56, c. 74; and Amherstburg and St. Thomas Ry. Co., incorp. by C. 55, c. 182; C. 56, c. 113; amalgd. as Great South-Western Ry. Co. by Indenture of 11 Feb. 58; name ch. by C. 58, c. 118 to Niagara and Detroit Rivers Ry. Co. and re-incorp. by C. 59, c. 90; C. 60, c. 104.

" **Diocese**, *Vide* Synod.

" **District**, 56 Geo. III, c. 16; 7 Geo. IV, c. 13; 3 W. IV, c. 14; 7 Vic. c. 40; 8 Vic. c. 7; 9 Vic. c. 50; 10-1 Vic. c. 55.

" " **Bank**, *Vide* Imperial Bank of Canada.

" " **Fruit Preserving Co. of St. Catharines Ltd.**, incorp. by Ont. let. pat. 9 June 92; diss. 95; Ont. Gaz. 92, 95.

" " **Fruit Growers Joint Stock Co. Ltd.**, incorp. by Can. let. pat. 31 July 80; Supp. let. pat. 28 Sep. 94; Can. Gaz. 80-1, p. 267, 94-5, p. 538. Grimsby.

" **Falls**, Ont.:

" " **Athletic Ground Association Ltd.**, incorp. by Ont. let. pat. 6 June 95, Ont. Gaz. 95.

" " **Bridge Co.**, incorp. by C. 87, c. 96.

Niagara Falls Electric Light and Power Co. Ltd., incorp. by Ont. let. pat. 30 Dec. 90; Supp. let. pat. 21 June 92, 1 May 94; Ont. Gaz. 91, 92, 94.

" " **Street Ry. Co. Ltd.**, incorp. by Ont. let. pat. 14 June 95, Ont. Gaz. 95.

" " **Horse-Shoe Club of Niagara Falls Ltd.**, incorp. by Ont. let. pat. 26 July 95, Ont. Gaz. 95.

" " **Hotel Co. Ltd.**, incorp. by Ont. let. pat. 19 July 94, Ont. Gaz. 94. *Vide post*, Royal Niagara Hotel Co.

" " **International Bridge Co.**, incorp. N. Y.; C. 75, c. 72.

" " " **Camp Meeting Association**, incorp. under Benevolent Societies Act; O. 85, c. 84; diss. 95, Ont. Gaz. 95.

" " **and Lake Erie Ry. Co.**, incorp. by O. 75-6, c. 79; O. 77, c. 2.

" " **Land Co. Ltd.**, incorp. by Ont. let. pat. 30 Dec. 92, Ont. Gaz. 92.

" " **Liberal Club**, incorp. by Ont. let. pat. 6 Mar. 86, Ont. Gaz. 86.

" " **Lundy's Lane Electric Street Ry. Co. Ltd.**, incorp. by Ont. let. pat. 23 Apr. 95, Ont. Gaz. 95.

" " " **Observatory Co. Ltd.**, incorp. by Ont. let. pat. 16 Dec. 92, Ont. Gaz. 92.

" " **Monastery of Mount Carmel**, *Vide* Mount Carmel.

" " **Natural Gas, Fuel and Light Co. Ltd.**, incorp. by Ont. let. pat. 6 Sep. 89, Ont. Gaz. 89.

" " **Park**, *Vide* Queen Victoria Niagara Falls Park.

" " " **and River Ry. Co.**, incorp. by O. 92, c. 96; O. 94, c. 13; C. 94, c. 98.

" " **Printing and Advertising Co. Ltd.**, incorp. by Ont. let. pat. 7 May 95, Ont. Gaz. 95.

" " **Railway Co.**, incorp. by O. 85, c. 77.

" " **Skating and Curling Rink Association Ltd.**, incorp. by Ont. let. pat. 22 Oct. 91, Ont. Gaz. 91.

Niagara Falls Suspension Bridge Co., incorp. by 9 Vic. c. 112; C. 49, c. 161; C. 53, c. 110; C. 54, c. 37; C. 75, c. 72; C. 94, c. 98.

" " Town, incorp. as Town of Clifton by C. 56, c. 63; C. 68, c. 81; O. 73, c. 56; name ch. by O. 81, c. 35; O. 85, c. 65; O. 90, c. 5; wards, Proc. 25 Sep. 91, Ont. Gaz. 91; *ante*, wards, Proc. 25 Nov. 57, Can. Gaz. 57, p. 2769.

" " Village, O. 92, c. 77; R. S. O. c. 5.

" " **Water Works Co.**, incorp. by O. 84, c. 82.

" " **Wesley Park and Clifton Tramway Co.**, incorp. by Ont. let. pat. 6 Aug. 86, Ont. Gaz. 86. S. 1901, c. 76; O 1901, c. 87

" " **Whirlpool Rapids and Park Co. Ltd.**, incorp. by Ont. let. pat. 11 Mar. 84; Supp. let. pat. 23 Jan. 85; Ont. Gaz. 84, 85.

" **Fish and Fruit Preserving Co.**, incorp. by Ont. let. pat. 11 Dec. 88, Ont. Gaz. 88.

" **Frontier Bridge Co.**, incorp. by C. 84, c. 81; C. 86, c. 89.

" **Fruit Package Co. Ltd.**, incorp. by Ont. let. pat. 25 Jan. 95, Ont. Gaz. 95.

" **Grand Island Bridge Co.**, incorp. by C. 74, c. 77; C. 77, c. 64; C. 80, c. 60; C. 82, c. 86; C. 86, c. 88; C. 89, c. 86; C. 91, c. 105; C. 94, c. 99.

" **Hamilton and Pacific Ry. Co.**, incorp. as St. Catharines, and Niagara Central Ry. Co. by O. 81, c. 73; O, 82, c. 62; O. 84, c. 72; O. 85, c. 79; O. 86, c. 78; O. 93, c. 79; C. 87, c. 60; C. 88, cc. 78, 79; C. 90, c. 54; C. 91, c. 87; C. 92, c. 58; C. 94, c. 92; name ch. by C. 95, c. 61. Subsid., C. 87, c. 24, C. 89, c. 3, C. 90, c. 2, C. 92, c. 5, C. 94, c. 4.

" **Harbour and Dock Co.**, incorp. by 1 W. IV, c. 12; C. 51, c. 153; C. 52-3, c. 70; C. 53, c. 145.

" **Horticultural Society**, incorp. notice, 18 Jan. 58, Can. Gaz. 58, p. 118.

" **Manufacturing Co. Ltd.**, incorp. by Ont. let. pat. 16 June 93, Ont. Gaz. 93.

" **Navigation Co. Ltd.**, incorp. by Can. let. pat. 2 July 78; Supp. let. pat. 15 Aug. 93; Can. Gaz. 78-9, p. 108, 93-4, p. 298. Toronto.

Niagara Neckwear Co. Ltd., incorp. by Ont. let. pat. 25 Jan. 95, Ont. Gaz. 95.

" **Oak Tanning Co. Ltd.**, incorp. by Ont. let. pat. 4 Feb. 80, Ont. Gaz. 80.

" **-On-The-Lake Park Co. Ltd.**, incorp. by Ont. let. pat. 7 July 93, Ont. Gaz. 93.

" Parish, St. Mark's Church, O. 77, c. 49.

" **Peninsula Bridge Co.**, incorp. by C. 82, c. 88.

" **Petrolum Oil Co.**, incorp. by Can. let. pat. 8 Nov. 61, Can. Gaz. 61, p. 3020.

" **and Queenston Land and Electric Co. Ltd.**, incorp. by Ont. let. pat. 1 Oct. 90, Ont. Gaz. 90.

" **River Hydraulic Co.**, incorp. by Ont. let. pat. 17 Feb. 79, Ont. Gaz. 79.

" " **Railway Co.**, incorp. by O. 91, c. 89.

" " **Suspension Bridge Co.**, incorp. by 6 W. IV, c. 12.

" " **Tramway Co. Ltd.**, incorp. by Can. let. pat. 19 Mar. 95, Can. Gaz. 94-5, p. 1638. Town of Niagara Falls.

" **Royal Niagara Hotel Co.**, incorp. by O. 68, c. 68.

" **and St. Catharines Railroad and Steamboat Co.**, incorp. by O. 77, cc. 73, 88.

" " **Street Ry. Co.**, incorp. by Ont. let. pat. 4 Feb. 88, Ont. Gaz. 88; O. 89, c. 80.

" St. Mark's Church, *Vide ante*, Parish.

" **and Ten Mile Creek Plank Road Co.**, incorp. by 8 Vic. c. 88.

" Town, 56 Geo. III, c. 14; 57 Geo. III, c. 4; 59 Geo. III, cc. 5, 11; 4 Geo. IV, c. 34; 2 Vic. c. 46; incorp. by 8 Vic. c. 62; 9 Vic. c. 51; C. 49, cc. 80, 81; C. 62, c. 32; C. 63[1], cc. 13, 47; C. 66, c. 70; wards, Proc. 25 May 60, Can. Gaz. 60, p. 1410; R. S. O. c. 5.

" Townp., 2 W. IV, c. 19; C. 55, c. 156; C. 63[1], c. 13; R. S. O. c. 5.

" **Whirlpool Land Co. Ltd.**, incorp. by Ont. let. pat. 25 May 93, Ont. Gaz. 93.

Nichol, Ont. Townp., C. 51, c. 5; R. S. O. c. 5.

Nickel Belt Mining Co. of Graham, Ontario, Ltd., incorp. by Ont. let. pat. 16 Dec. 91, Ont. Gaz. 91.

Nicola Valley Ry Co., C. 92, c. 50 ; incorp. B. C. 91, c. 59. Subsid., C. 92, c. 5 ; C. 94, c. 4.

Nicolet, Que. :

" **Antimony Mining Co.**, incorp. by C. 64, c. 138.

" **Association d'Assurance Mutuelle des Fabriques**, *Vide* Association d'Assurance Mutuelle.

" **Compagnie du Pont de la Ville et Paroisse de Nicolet**, incorp. par Q. 89, c. 75 ; Q. 92, c. 73 ; *ante*, C. 60, c. 115.

" Comté, county, 9 Geo. IV, c. 73 ; 9 Vic. c. 57 ; C. 53, c. 152 ; C. 58, c. 40 ; C. 62, c. 50 ; Q. 78[1], c. 26 ; Q. 83, c. 38 ; Q. 89, c. 61 ; Q. 94, c. 83 ; Q. 95[2], c. 8 ; S. R. Q. s. 64.

" **Corporation Episcopale de Nicolet**, Q. 86, c. 42. *Vide* Corporation Episcopale.

" **Hôtel-Dieu de Nicolet**, incorp. par Q. 87, c. 31.

" Par., *Vide* St. Jean-Baptiste de Nicolet.

" **Séminaire de Nicolet**, incorp. par let. pat. 10 Déc. 1821 ; C. 58, c. 68 ; Q. 86, c. 43. Corporation du Séminaire de Nicolet, Corporation of the Seminary of Nicolet.

" Ville, Town, incorp. par Q. 72, c. 52 ; Q. 74, c. 44 ; Q. 79, c. 63 ; Q. 87, c. 61 ; Q. 94, c. 83. Le Maire et les Conseillers de la Ville de Nicolet, The Mayor and Councillors of the Town of Nicolet.

Niebergall Stave and Lumber Co. of Staples Ltd., incorp. by Ont. let. pat. 9 Jan. 95, Ont. Gaz. 95.

Nightingale, Ont. Townp., R. S. O. c. 5.

" *Vide* Thomas Nightingale.

Nilestown Oil Co., incorp. by Can. let. pat. 29 May 66, Can. Gaz. 66, p. 1899.

Nipissing Agricultural Society, O. 93, c. 10.

" District, Proc. 12 Apr. 58, Can. Gaz. 58, p. 677 ; O. 71-2, c. 37 ; O. 74[1], c. 17 ; O. 77, c. 30 ; O. 80, cc. 12, 28 ; O. 82, c. 7 ; O. 83, c. 23 ; O. 84, cc. 3, 33 ; O. 85, c. 41 ; O. 88, c. 18 ; O. 89, c. 2 ; O. 90, c. 51 ; O. 94, c. 33 ; R. S. O. cc. 91, 185.

Nipissing and James' Bay Ry. Co., incorp. as Lake Nipissing and James' Bay Ry. Co. by C. 84, c. 80; C. 86, c. 77; C. 88, c. 80; name ch. by C. 89, c. 81; C. 92, c. 51. Subsid., O. 89, c. 35; C. 92, c. 5, C. 94, c. 4.

" Townp., Ont. R. S. O. c. 5.

Nissouri, Townp., Ont. div. C. 51, c. 5; East, C. 57, c. 111; R. S. O. c. 5.

Nith Valley Joint Stock Creamery Co., incorp. by Ont. let. pat. 27 Mar. 79, Ont. Gaz. 79.

Noble Brothers Co. Ltd., incorp. by Can. let. pat. 21 May 95, Can. Gaz. 94-5, p. 2129. Killarney.

Noel, Marie Louise, relief, C. 87, c. 130.

Nominingue, Corporation du Collége Nominingue, incorp. par Q. 81, c. 54. Corporation of Nominingue College.

Norfolk, County, Ont. 8 Vic. c. 7; C. 51, c. 5; R. S. O. c. 5.

" " Man. M. 81, c. 14; M. 83, c. 1; M. 84, c. 11; M. 86, c. 52; *ante*, subdiv. Marquette West, M. 80, c. 10.

" **Farmers' Institute**, orgnd. 4 May 93, notice, Man. Gaz. 93.

" **Petroleum Co.**, incorp. by Can. let. pat. notice, 15 Dec. 65, Can. Gaz. 65. p. 4625.

" **Railway Co.**, *Vide* Brantford, Norfolk and Port Burwell Ry. Co.

" Rural mun., North, South, M. 80, c. 1; M. 81, c. 3; M. 82, c. 22; M. 83, c. 1; M. 84, c. 11; M. 86, c. 52; M. 90, c. 55; R. S. M. c. 102; South, M. 88, c. 43; M. 89, c. 49; M. 91, c. 37; wards, Proc. 15 Nov. 90, 19 June 94, Man. Gaz. 90, 94.

" **Transportation Co. Ltd.**, incorp. by Can. let. pat. 23 Sep. 73, Can. Gaz. 73-4, p. 501; diss. 80, Ont. Gaz. 80. Port Ryerse.

Norland Consolidated Gold and Silver Mining Co., incorp. by Ont. let. pat. notice, 5 Sep. 68, Ont. Gaz. 68. Cty. Victoria.

" **Milling Co. Ltd.**, incorp. by Ont. let. pat. 19 Nov. 90, Ont. Gaz. 90.

Normanby, Ont. Townp., R. S. O. c. 5.

Normandale Trout Fishing Co. Ltd., incorp. by Ont. let. pat. 24 Apr. 93, Ont. Gaz. 93.

Normandin, Que. Townp., ér. par Proc. 13 Sep. 87 ; Normandin et Albanel, mun. ér. avis, 30 Avr. 90 ; Gaz. Off. Qué. 87, p. 1723, 90, p. 1230 ; Cercle Agricole, avis off. 29 Avr. 93.

North, *Vide* principal name.

" **America Broom Co.**, incorp. by Can. let. pat. 21 Mar. 73, Can. Gaz. 72-3, p. 1114. Montreal.

" " **Mining Co. Ltd.**, incorp. by Que. let. pat. 11 Nov. 92, Que. Off. Gaz. 92, p. 2551. Montreal.

" **American Agricultural and General Manufacturing Co. of London, Canada, Ltd.**, incorp. by Can. let. pat. 3 Apr. 84, Can. Gaz. 83-4.

" " **Canal Co.**, incorp. by C. 93, c. 66.

" " **Chemical Co.**, incorp. by Can. let. pat. 16 Feb. 80, Can. Gaz. 79-80, p. 1255. Montreal.

" " **Chemical, Mining and Manufacturing Co. of Ontario**, *Vide* Owen Sound Portland Cement Co. Ltd.

" " **Colonial Association of Ireland**, 4-5 Vic. c. 54 ; C. 45, c. 87.

" " **Despatch Co.**, incorp. by O. 74 [1], c. 84.

" " **Fish, Oil and Guano Co.**, incorp. by Que. let. pat. 9 Apr. 88, Que. Off. Gaz. 88, p. 844. Montreal.

" " **Glass Co.**, incorp. by Que. let. pat. 26 Dec. 83, Que. Off. Gaz. 83, p. 2054.

" " **Land Co. Ltd.**, incorp. by Can. let. pat. 4 Aug. 83, Can. Gaz. 83-4. Toronto.

" " **Life Assurance Co.**, incorp. by C. 79, c. 73, as North American Mutual Life Insurance Co. ; name ch. by C. 82, c. 98.

" " **Mill Building Co. of Canada Ltd.**, incorp. by Can. let. pat. 20 Aug. 91 ; Supp. let. pat. 8 Jan. 92 ; Can. Gaz. 91-2, pp. 355, 1602 ; diss. 94, Ont. Gaz. 94.

" " **Mutual Life Insurance Co.**, *Vide* second above.

" " **Phosphate Co.**, incorp. by Que. let. pat. 22 June 88, Que. Off. Gaz. 88, p. 1274. Montreal and Templeton.

North American Telegraph Co., incorp. by C. 86, c. 94.

" **Anderdon Shooting Club**, *Vide* Windsor.

" **Barton Public Hall Co. Ltd.**, incorp. by Ont. let. pat. 12 Sep. 89, Ont. Gaz. 89.

" **Bay Curling Rink Co. Ltd.**, incorp. by Ont. let. pat. 28 Nov. 94, Ont. Gaz. 94.

" " Town, Ont. incorp. by O. 90, c. 92; District town, Ont. or. in council, 24 Aug. 95, Ont. Gaz. 95.

" **Branch Cheese Factory**, incorp. by Ont. let. pat. notice, 4 Mar. 71, Ont. Gaz. 71.

" **Brant Dairy Association Ltd.**, incorp. by Ont. let. pat. 3 Apr. 90; Supp. let. pat. 7 May 91; Ont. Gaz. 90, 91.

" **British Canadian Investment Co. Ltd.**, Man. license, notice, 26 July 80, Man. Gaz. 80.

" **Buxton Joint Stock Shipping Co.**, incorp. by Ont. let. pat. 11 Apr. 83, Ont. Gaz. 83.

" **Canadian Atlantic Ry. and SS. Co.**, *Vide* Quebec and Labrador Ry. Co.

" **Eastern Oil Co.**, incorp. by Can. let. pat. 14 Apr. 66, Can. Gaz. 66, p. 1298.

" **Gower Cheese Manufacturing Co.**, incorp. by Can. let. pat. notice, 20 July 67, Can. Gaz. 67-8, p. 11.

" **Grey Ry. Co.**, *Vide* Northern Ry. Co. of Canada.

" **Hastings Lumber Manufacturing Co.**, incorp. by Ont. let. pat. 16 Apr. 88, Ont. Gaz. 88. Madoc.

" **Hatley Cemetery Association**, incorp. under S. R. Q. 5253, and Deed conf. notice, 19 Oct. 95, Que. Off. Gaz. 95, p. 2340.

" **Lake Mineral Land Co. of Ontario Ltd.**, incorp. by Ont. let. pat. 19 Dec. 88, Ont. Gaz. 88. Sarnia.

" **Middlesex Cheese Manufacturing Co.**, incorp. by Ont. let. pat. 30 Jan. 86, Ont. Gaz. 86.

" **Nation Valley Colonization Ry. Co.**, incorp. by Q. 95^2, c. 62.

" **Osnabruck Cheese Manufacturing Co.**, incorp. by Ont. let. pat. 7 Mar. 83; Supp. let. pat. 19 Sep. 84; Ont. Gaz. 83, 84.

North Oxford Cheese and Butter Manufacturing Co., incorp. by Ont. let. pat. 22 Mar. 83, Ont. Gaz. 83.

" **Pacific Lumber Co. Ltd.**, incorp. by Can. let. pat. 17 June 89 ; Supp. let. pat. 28 Sep. 95 ; Can. Gaz. 89-90, p. 11, 95-6, p. 588.

" **Pelham Fruit Drying and Canning Co.**, incorp. by Ont. let. pat. 13 Apr. 81, Ont. Gaz. 81. Cook's Corners.

" **Port Cheese Manufacturing Co.**, incorp. by Can. let. pat. 30 July 67, Can. Gaz. 67, p 2496, and 67-8, p. 27.

" **River Manufacturing Co.**, incorp. by Ont. let. pat. 20 Oct. 82, Ont. Gaz. 82. Fesserton.

" **of Scotland Canadian Mortgage Co. Ltd.**, Man. license, Augustus Meredith Nanton, Manager, notice, 21 June 84, Man. Gaz. 84.

" **Shore**, Missions, registers, C. 62, c. 17.

" " **Navigation Co. of Ontario Ltd.**, incorp. by Ont. let. pat. 22 Feb. 90 ; Supp. let. pat. 15 July 92, 8 Feb. 93 ; Ont. Gaz. 90, 92, 93. Waubaushene.

" " **Nickel and Copper Mining Co. Ltd.**, incorp. by Ont. let. pat. 7 Apr. 91, Ont. Gaz. 91. Toronto.

" " **Railway Co.**, incorp. by C. 53, c. 100 ; C. 54, c. 34 ; and St. Maurice Ry. and Steam Navigation Co., incorp. by C. 57, c. 149 ; amalgd. by C. 58, c. 56, as North Shore Ry. and St. Maurice Navigation and Land Co.; C. 61, c. 85 ; C. 66, c. 95 ; name ch. by Q. 70 [2], c. 22, s. 23 to North Shore Ry. Co ; Subsid., Q. 70 [2], c. 21, Q. 74, c. 2 ; surrendered to the Quebec Govt. by Q. 75 [2], c. 2. *Vide* Q. 90 [2], c. 6, and Quebec, Montreal, Ottawa and Occidental Ry.

" " **Railway and St. Maurice Navigation and Land Co.**, *Vide* next above.

" " **Silver Mining Co.**, incorp. by O. 71-2, c. 91.

" " Tadousac to Anse au Blanc-Sablon, registers, C. 62, c. 17. *Vide* Côte Nord.

" " **Transportation Co.**, C. 69, c. 64.

" **Simcoe Ry. Co.**, incorp. by O. 74 [1], c. 54 ; O. 74 [2], c. 53 ; O. 77, c. 75 ; leased to the Northern Ry. of Canada, C. 78, c. 26 ; O. 80, c. 58. Subsid., O. 78, c. 16.

North Smith Dairy Co., incorp. by Ont. let. pat. 12 June 85, Ont. Gaz. 85. Tp. Smith.

" **Star Oil Co.**, incorp. by Can. let. pat. 5 May 66, Can. Gaz. 66, p. 1577.

" " **Silver Mining Co.**, incorp. by C. 78, c. 117.

" **Sutton Mining and Smelting Co.**, incorp. by C. 63², c. 76.

" **Sydney, Harbour Commissioners of North Sydney**, incorp. by C. 82, c. 50; *ante*, C. 79, c. 30.

" **Toronto Suburban Water-Works and Light Co. Ltd.**, formed under Gas and Water Act, notice, 25 May 88, Ont. Gaz. 88.

" " Town, Ont. incorp. by O. 90, c. 93; O. 92, c. 78. Corporation of the Town of North Toronto.

North-West Buffalo Breeding Co. Ltd., incorp. by Can. let. pat. 26 Oct. 86, Can. Gaz. 86-7, p. 904. Winnipeg.

" **Cattle Co. Ltd.**, incorp. by Can. let. pat. 20 Mar. 82; Supp. let. pat. 13 Sep. 84; Can. Gaz. 81-2, p. 1490, 84-5, p. 495. Montreal.

" **Central Ry. Co.**, incorp. as Souris and Rocky Mountain Ry. Co., by C. 80, c. 58; C. 81, c. 47; C. 82, c. 79; name ch. by C. 84, c. 72; C. 86, c. 74. Subsid., C. 86, c. 11.

" **Commercial Travellers' Association of Canada**, incorp. by M. 87, c. 50.

" **Excavating Co. Ltd.**, incorp. by Man. let. pat. 5 Sep. 83, Man. Gaz. 83. Winnipeg.

" **Fire Insurance Co.**, incorp. by M. 80, c. 37; M. 85, c. 51; M. 88, c. 46.

" **General Manufacturing and Investment Co.**, incorp. by M. 71, c. 41.

" **Gold Mining Co. Ltd.**, incorp. by Can. let. pat. 2 June 84, Can. Gaz. 83-4. Toronto.

" **Land and Grazing Co.**, incorp. by Can. let. pat. 15 July 82, Can. Gaz. 82-3. St. John.

" **Lumbering Co. Ltd.**, incorp. by Can. let. pat. 14 Mar. 83, Can. Gaz. 82-3; M. 83, c. 73. Winnipeg.

North-West Lumbering and Manufacturing Co., incorp. by M. 72, c. 26.

" **Navigation Co. Ltd.**, incorp. by Can. let. pat. 1 Apr. 81, Can. Gaz. 80-1, p. 1384.

" " **and Ry. Co.**, incorp. by C. 62, c. 67; C. 68, c. 87.

" **Shoe Co. Ltd.**, incorp. by Can. let. pat. 11 Dec. 94, Can. Gaz. 94-5, p. 1075. Montreal.

" Territories Act, R. S. C. c. 50; C. 87, c. 28; C. 88, c. 19; C. 91, c. 22; C. 94, c. 17; C. 95, c. 32; Council, C. 87, c. 29; Representation Act. R. S. C. c. 7; C. 87, c. 3; C. 88, c. 10; C. 91, c. 56; C. 94, c. 15. *Vide* Territories; Sisters, *Vide* Sisters.

" **Trading Co. Ltd.**, incorp. by Can. let. pat. 22 July 75; Supp. let. pat. 21 Aug. 82; Can. Gaz. 75-6, p. 133, & 82-3. Winnipeg.

" **Transportation Co.**, incorp. by Can. let. pat. 5 Mar. 77, Can. Gaz. 76-7, p. 1145. Sarnia. *Vide* next.

" " **Co.**, incorp. by C. 58, c. 122, as North-West Transportation, Navigation and Ry. Co.; name ch. by C. 59, c. 97. Toronto. *Vide* next above.

" " **Navigation and Ry. Co.**, *Vide* next above.

" **Wire Co. Ltd.**, incorp. by Can. let. pat. 19 Feb. 92, Can. Gaz. 91-2, p. 1651. Winnipeg.

North-Western Bank, *Vide* British Canadian Bank.

" **Coal and Navigation Co. Ltd.**, Imp. incorp. 25 Apr. 82; C. 84, c. 74; C. 90, c. 89. Subsid., C. 85, c. 60, C. 87, c. 22, C. 89, c. 4, C. 90, cc. 3, 4.

" **Drainage Co. Ltd.** incorp. by Can. let. pat. 15 Aug. 79, Can. Gaz. 79-80, p. 337. Hamilton.

" **Junction and Lake of the Woods Ry. Co.**, incorp. by C. 89, c. 59.

" **Publishing Co. Ltd.**, incorp. by Can. let. pat. 8 Jan. 94, Can. Gaz. 93-4, p. 1269. Winnipeg.

North-Western Railway Co. of Canada, incorp. as Alberta and Athabaska Ry. Co. by C. 84-5, c. 88; C. 87, c. 78; name ch. by C. 89, c. 65. Subsid., C. 87, c. 23, C. 89, c. 4. *Vide* next.

" " **Co. of Canada**, incorp. as Grey and Simcoe Ry. Co. by C. 65 [1], c. 38; name ch. by O. 68, c. 39. *Vide* next above.

" " **Co. of Manitoba**, incorp. by C. 72, c. 78.

" **Steam Navigation Co. of Canada**, incorp. by C. 57, c. 168.

" **Telegraph Co.**, C. 54, c. 36, s. 8.

Northcote, Richard, Will, powers to Charles Northcote, O. 90, c. 150.

Northern Contracting Co. Ltd., incorp. by Can. let. pat. 14 Aug. 86, Can. Gaz. 86-7, p. 458. Montreal.

" **Central Ry. Co.**, incorp. by Q. 89, c. 87. Cie. du Chemin de fer le Nord Central.

" **Electric and Manufacturing Co. Ltd.**, incorp. by Can. let. pat. 7 Dec. 95, Can. Gaz. 95-6, p. 1066.

" **Elevator Co. Ltd.**, incorp. by Can. let. pat. 26 Sep. 93, Can. Gaz. 93-4, p. 502. Winnipeg.

" **Extension Rys. Co.**, *Vide* Northern Ry. Co. of Canada.

" **Gold Co.**, diss. 95, Ont. Gaz. 95.

" **Life Assurance Co. of Canada**, incorp. by C. 94, c. 122.

" **Lumber Co.**, incorp. by Que. let. pat. 30 Oct. 95, Que. Off. Gaz. 95, p. 2508. St. Faustin.

" **and North-Western Junction Ry. Co.**, incorp. by O. 82, c. 58; C. 84, c. 67.

" **North-Western and Sault Ste-Marie Ry. Co.**, *Vide* Northern and Pacific Junction Ry. Co.

" **Pacific Junction Ry. Co.**, *Vide* Manitoba and Hudson Bay Ry. Co.

" **and Pacific Junction Ry. Co.**, incorp. as Northern, North-Western and Sault Ste-Marie Ry. Co. by C. 81, c. 45; name ch. by C. 83, c. 67; C. 86, c. 76. Subsid., C. 89, c. 3, C. 90, c. 2; O. 94, c. 49. *Vide* Northern Ry. Co. of Canada.

Northern Pacific and Manitoba Ry. Co., incorp. by M. 52 Vic, c. 2; Act in force, Proc. 2 Oct. 88, Man. Gaz. 88; M. 89, cc. 7, 8, s. 6, & cc. 17, 18; M. 90, c. 2, s. 26, & c. 40; M. 93, c. 27; C. 89, c. 58.

" **Railway Co. of Canada**, *ante*, Ontario, Simcoe and Huron RRd. Union Co., C. 59, c. 89; C. 60, c. 105; C. 63 [2], c. 55; C. 65 [1], c. 34; C. 68, c. 86; C. 71, c. 45; C. 72, c. 66; C. 75, cc. 23, 65; C. 77, cc. 47, 57; C. 78, c. 26; C. 81, cc. 38, 39; C. 83, c. 24, s. 6, & c. 56; C. 84, c. 65; amalgn. by C. 77, c. 57 of Northern Extension Rys. Co., incorp. part of Toronto, Simcoe and Muskoka Junction Ry. Co. by O. 69, c. 30; O. 70-1, c. 53; and part as North Grey Ry. Co. by O. 70-1, c. 36; amalgd. by O. 71-2, c. 43 as Northern Extension Rys. Co.; C. 72, c. 66; C. 75, c. 65; agreement with Northern and Pacific Junction Ry. Co. by C. 86, c. 76; with Hamilton and North-Western Ry Co., O. 81, c. 66, C. 81, c. 38; lease of the North Simcoe Ry. Co., C. 78, c. 26, O. 80, c. 58.

" **Transportation Co. Ltd.**, incorp. by Can. let. pat. 27 May 80, Can. Gaz. 79-80, p. 1716. Sarnia.

" **and Western Ry. Co. of New Brunswick**, *Vide* Canada Eastern Ry. Co.

Northey Manufacturing Co. Ltd., incorp. by Can. let. pat. 8 Dec. 91, Can. Gaz. 91-2, p. 1215. Toronto.

Northfield, Que. Townp., er by Proc. 10 June 61, Can. Gaz. 61, p. 1416.

Northrop and Lyman Co., incorp. by Can. let. pat. 18 Aug. 83, Can. Gaz. 83-4. Toronto.

Northumberland Beet-root Sugar Manufacturing Co., incorp. by Ont. let. pat. notice, 7 Feb. 74, Ont. Gaz. 74. Tp. Hamilton.

" County, Ont. 10 Geo. IV, c. 8; 8 Vic. c. 7; C. 51, c. 5; C. 60, c. 98; O. 74 [1], c. 67; O. 75-6, c. 54; R. S. O. c. 5.

" **and Durham Savings Bank**, C. 71, c. 7, s. 2.

" **Paper Co.**, incorp. by Ont. let. pat. 16 July 83, Ont. Gaz. 83. Campbellford.

Northumberland Paper and Electric Co. Ltd., incorp. by Ont. let. pat. 12 Oct. 95, Ont. Gaz. 95. Campbellford.

" **Straits Tunnel Ry. Co.**, incorp. by C. 86, c. 92.

Northwood Cheese Manufacturing Factory, incorp. by Ont. let. pat. notice, 20 Sep. 73, Ont. Gaz. 73. Tp. Malahide.

Norton, or **Sussex Station**, Railway to Havelock, Subsid., C. 94, c. 4.

Norval Manufacturing Co. Ltd., incorp. by Ont. let. pat. 15 May 76, Ont. Gaz. 76. *Vide* O. 77, c. 44.

Norway Cabinet Co. Ltd., incorp. by Ont. let. pat. 8 Nov. 93, Ont. Gaz. 93.

Norwich Elevator Co. Ltd., incorp. by Ont. let. pat. 20 Oct. 92, Ont. Gaz. 92.

" **Knitted Goods Co.**, incorp. by Ont. let. pat. 8 Mar. 87, Ont. Gaz. 87.

" Townp., Ont. North, South, 5 W. IV, c. 26 ; C. 55, c. 171 ; O. 78, c. 50 ; R. S. O. c. 5.

" Village, Ont. O. 90, c. 94 ; R. S. O. c. 5.

Norwood Bridge Co., *Vide* Norwood Improvement Co. Ltd.

" **Cheese Factory Co.**, incorp. by Ont. let. pat. 14 Apr. 75, Ont. Gaz. 75.

" **Improvement Co. Ltd.**, incorp. by Man. let. pat. 11 Mar. 91, Man. Gaz. 91 ; Norwood Bridge Co., incorp. by M. 91, c. 33, amalgd. by M. 92, c. 53 ; M. 95, c. 51. Winnipeg and St. Boniface.

" Village, Ont. R. S. O. c. 5.

Nosbonsing and Nipissing Ry. Co., incorp. by O. 86, c. 74.

Notre-Dame des Anges de Montauban, Portneuf, ér. par Q. 82, c. 41 ; mun., avis, Gaz. Off. Qué. 19 Fév. 81, p. 523 ; Cercle Agricole, avis off. 29 Avr. 93.

" " **de Stanbridge**, Missisquoi, ér. par Proc. 4 Avr. 1846, Can. Gaz. 46, p. 2758 ; limites ch. Proc. 16 Sep. 92, Gaz. Off. Qué. 92, p. 2183 ; mun., Notre-Dame de Stanbridge, Q. 89, c. 62 ; *Vide* St. Pierre de Vérone, Ste-Sabine.

Notre-Dame Auxiliatrice de Buckland, Bellechasse, ér. par Q. 83, c. 40 ; mun., avis, Gaz. Off. Qué. 3 Mai 84, p. 945 ; Cercle Agricole, avis off. 29 Avr. 93.

" **de Berthier (en bas)**, *Vide post*, Notre-Dame de l'Assomption de Bellechasse.

" **des Bois de Chesham**, Compton, ér. par Proc. 30 Sep. 90, Gaz. Off. Qué. 90, p. 2228.

" **du Bon Conseil de Montréal**, *Vide* Ste-Marie de Notre-Dame du Bon Conseil.

" **de Bonsecours de l'Islet**, L'Islet, Edit du 3 Mars 1722 ; limites ch. Proc. 9 Juin 93, Gaz. Off. Qué. 93, p. 1498 ; Cercle Agricole, avis off. 29 Avr. 93.

" " **Ottawa**, décrêt 26 Sep. 1831 ; limites ch. Proc. 23 Oct. 94, Gaz. Off. Qué. 94, p. 2384 ; mun., Q. 83, c. 41.

" " **de Richelieu**, Rouville, ér. par Proc. 15 Fév. 69 ; limites ch. Proc. 14 Juil. 86 ; Gaz. Off. Qué. 69, p. 84, 86, p. 1454. Cercle Agricole, avis off. 29 Avr. 93.

" " **de Stukely**, Shefford, décrêt 1 Août 66.

" **de la Côte des Neiges**, Collége, Village, *Vide* Côte des Neiges ; Cimetière, *Vide* Notre-Dame de Montréal. & *Vide* Notre-Dame des Neiges.

" **des Eboulements**, *Vide* L'Assomption de Notre-Dame.

" **de Grâces**, *Vide* Westmount, St. Pierre-aux-Liens.

" " Hochelaga, ér. par Proc. 9 Déc. 73 & 2 Jan. 74 ; limites ch. Proc. 12 Oct. 77 ; Gaz. Off. Qué. 73, p. 2007, 74, p. 2, 77, p. 3137 ; Q. 75[1], c. 29, s. 5 ; Q. 93, c. 61.

" " **Ouest**, Village, Que. incorp. par Q. 76, c. 40 ; Q. 84, c. 35.

" **de Granby**, Shefford, ér. par Proc. 14 Juin 60 ; limites ch. Proc. 1 Mai 84 ; Can. Gaz. 60, p. 1647, Gaz. Off. Qué. 84, p. 940 ; *Vide* Ste-Pudentienne.

" **de la Grande Rivière**, *Vide* L'Assomption de Notre-Dame.

Notre-Dame d'Hébertville, Lac St. Jean, ér. par Proc. 12 Oct. 68, Can. Gaz. 68, p. 2465 ; limites ch. Proc. 10 Fév. 87, Gaz. Off. Qué. 87, p. 350 ; mun., C. 59, c. 70.

Village, *Vide* Hébertville.

" **du Lac St. Jean**, ér. par Q. 70 [2], c. 8, s. 5. Cercle Agricole, avis off. 29 Avr. 93.

Bureau d'Examinateurs, Q. 86, c. 26.

" **du Lac**, Témiscouata, ér. par Proc. 20 Mai 71, Gaz. Off. Qué. 71, p. 910 ; Cercle Agricole, avis off. 29 Avr. 93.

" **de l'Ancienne Lorette**, *Vide* Ancienne Lorette.

" **de la Prairie de la Madeleine**, *Vide* Ste-Marie Madeleine.

" **de l'Assomption de Bellechasse**, Berthier (en bas), Montmagny, Edit du 3 Mars 1722.

" " **de MacNider**, Matane,(Rimouski), *Vide* l'Assomption de Notre-Dame de MacNider.

" " **de Repentigny**, maintenant appelée, "La Purification"; limites, Edit du 3 Mars 1722 ; *Vide* Ile Vaudry, Repentigny (Iles), St. Paul l'Ermite.

" **de Laterrière**, Chicoutimi, ér. par Proc. 8 Mars 59, Can. Gaz. 59, p. 590 ; limites ch. Q. 70 [2], c. 8, ss. 5, 6 ; mun., avis, 10 Jan. 83, Gaz. Off. Qué. 83, p. 163 ; Cercle Agricole, avis off. 29 Avr. 93.

" **de Liesse de la Rivière Ouelle**, Kamouraska, Edit du 3 Mars 1722 ; limites ch. Proc. 4 Juin 62, Can. Gaz. 62, p. 1446 ; *Vide* St. Philippe de Néri. Cercle Agricole, avis off. 29 Avr. 93.

" **de MacNider**, *Vide* Notre-Dame de l'Assomption.

" **de Miséricorde de Beauport**, Comté de Québec, Edits des 3 Mars 1722 et 15 Sep. 1727 ; Cercle Agricole, avis off. 29 Avr. 93.

" **du Mont Carmel**, Champlain, ér. par Proc. 16 Mars 59, Can. Gaz. 59, p. 645 ; limites ch. Proc. 4 Déc. 77, Gaz. Off. Qué. 77,

p. 3660 ; *Vide* St. Théophile, aussi Mont Carmel. Cercle Agricole, avis off. 29 Avr. 93.

Notre-Dame du Mont Carmel, Kamouraska, ér. par Proc. 16 Mars 69, Gaz. Off. Qué. 69, p. 210 ; Cercle Agricole, avis off. 29 Avr. 93.

" **de Montréal**, Edit du 3 Mars 1722 ; C. 55, c. 100, s. 4 ; Q. 75 [2]. cc. 35, 36 ; Q. 79, c. 25 ; Q. 81, cc. 31, 83 ; Q. 82, c. 39 ; Q. 87, c. 24 ; Q. 89, c. 46 ; régistres, C. 55, c. 163.
Cimetière de la Côte des Neiges, Q. 69, c. 72 ; Q. 70 [1], c. 52 ; Q. 71, c. 44 ; Q. 75 [1], c. 29, s. 5 ; Q. 76, c. 61 ; Q. 89, c. 85, s. 1.

" **des Neiges**, Ville, Town, Que. incorp. par Q. 89, c. 85 ; Q. 89, c. 59, ss. 3, 4. "Notre-Dame-des-Neiges."

" " **Ouest**, Village, Que. incorp. par Q. 89, c. 59. Corporation du Village de Notre-Dame-des-Neiges-Ouest, Corporation of the Village of Notre-Dame-des-Neiges-Ouest.

" " **des Trois-Pistoles**, Témiscouata, ér. par Proc. 12 Fév. 1835 ; *Vide* Ste-Françoise. Cercle Agricole, avis off. 29 Avr. 93.

" **de Paspébiac**, Gaspé, décrêt, 28 Mars 1860 ; ér. par S. R. B. C. 1861, c. 18, s. 46.

" **de Pierreville**, Yamaska, ér. par Proc. 21 Juin 94, Gaz. Off. Qué. 94, p. 1543 ; part. St. François du Lac et St. Thomas.

" **du Portage**, Témiscouata, ér. par Proc. 19 Juil. 56, Can. Gaz. 56, p. 1408 ; mun., C. 60, c. 80 ; Cercle Agricole, avis off. 22 Fév. 94.

" **de Portneuf**, Portneuf, ér. par Proc. 18 Fév. 63, Can. Gaz. 63, p. 533.

" **de Québec**, Edit du 3 Mars 1722 ; C. 55, c. 100, s. 4 ; C. 65 [2], c. 104 ; Q. 83, c. 45 ; régistres, C. 55, c. 163.

Cimetières, C. 55, c. 141, Q. 86, c. 44.

Curé de la Paroisse de Notre-Dame de Québec, incorp. par C. 65 [2], c. 103 ; C. 66, c. 150.

Notre-Dame du Rosaire, *Vide* Notre-Dame du St. Rosaire.

" **du Sacré-Cœur**, Cité de Québec, ér. par Q. 74, c. 38, s. 4.

" " Rimouski, ér. par Proc. 17 Juil. 76, Gaz. Off. Qué. 76, p. 1860. Cercle Agricole, avis off. 29 Avr. 93.

" **de Ste-Foye**, *Vide* Ste-Foye.

" **de St. Hyacinthe**, St. Hyacinthe, ér. par Proc. 11 Juil. 1835; *Vide* Proc. 18 Juin 1845, Can. Gaz. 45, pp. 1849 et 1933, erratum; limites ch. Proc. 6 Avr. 54, Can. Gaz. 54, p. 577 (2 Proc.) et 15 Mai 77, Gaz. Off. Qué. 77, p. 1689; C. 55, c. 100, s. 4; *Vide* St. Thomas d'Aquin, Ste-Marie Madeleine. Cercle Agricole, avis off. 29 Avr. 93.

" **du St. Rosaire**, Arthabaska, ér. par Proc. 14 Mars 94, Gaz. Off. Qué. 94, p. 804. Cercle Agricole, avis off. 26 Avr. 94.

" " Montmagny, non-ér.; mun., Notre-Dame du Rosaire, ér. avis, 1 Jan. 95, Gaz. Off. Qué. 95, p. 10. Cercle Agricole, Notre-Dame du St. Rosaire, avis off. 10 Jan. 95.

" **des Sept Douleurs**, Témiscouata, (Ile Verte, Fleuve St. Laurent), ér. par Proc. 18 Nov. 74, Gaz. Off. Qué. 74, p. 1938. Cercle Agricole, avis off. 20 Sep. 94.

" **de Stanbridge**, *Vide* Notre-Dame des Anges.

" **de Stukely**, *Vide* Notre-Dame de Bonsecours.

" **des Trois-Rivières**, Edit du 3 Mars 1722; décrêt, 19 Sep. 1832; *Vide* Proc. 18 Juin 1845, Can. Gaz. 45, p. 1849; C. 55, c. 100, s. 4; C. 65 [1], c. 9, s. 2. Cercle Agricole, avis off. 29 Avr. 93.

" **de la Victoire de Lévis**, Lévis, ér. par Proc. 28 Sep. 52, Can. Gaz. 52, p. 13328; *Vide* St. Télesphore. Cercle Agricole, avis off. 29 Avr. 93.

Curé de la Paroisse de Notre-Dame de la Victoire de Lévis, incorp. par Q. 89, c. 66.

" **de la Visitation de la Pointe du Lac**, *Vide* La Visitation.

Nottawasaga Farmers' Milling Co. Ltd., incorp. by Ont. let. pat. 1 Sep. 90, Ont. Gaz. 90. Duntroon.

Nottawasaga, Townp., Ont. R. S. O. c. 5.

" " Presbyterian Church, O. 70-1, c. 83.

Nouvelle Beauce, Que. Par., *Vide* St. Joseph, Ste-Marie; et *Vide* Beauce.

" Townp., Que. ér. 1 Jan. 1842.

Nova Scotia Central Ry. Co., Subsid., C. 87, c. 24; C. 88, c. 3; C. 93, c. 2.

" **Glass Co. Ltd.**, incorp. by Can. let. pat. 7 Sep. 81, Can. Gaz. 81-2, p. 354. New Glasgow.

" **Marine Insurance Co. Ltd.**, incorp. by C. 84, c. 92.

" **Permanent Benefit Building Society and Savings Fund**, incorp. under N. S. 12 Vic. c. 42; C. 87, c. 114; C. 93, c. 86.

" **Province**, Subsidy, C. 74, c. 3.

" **Railway Co.**, C. 74, c. 16.

" **Steamship Co. Ltd.**, incorp. by C. 82, c. 115; C. 86, c. 96.

" **Steel Co. Ltd.**, incorp. by Can. let. pat. 10 July 82; Supp. let. pat. 21 Nov. 84, 17 Sep. 86, 5 Sep. 88; Can. Gaz. 82-3, p. . . ., 84-5, p. 932, 86-7, p. 706, 88-9, p. 452; may purchase New Glasgow Iron Coal and Ry. Co., C. 94, c. 117, s. 8, and Nova Scotia Steel and Forge Co. Ltd., C. 92, c. 74; C. 94, c. 117; C. 95, c. 91. Subsid., C. 92, c. 5; C. 94, c. 4.

" " **and Forge Co. Ltd.**, *Vide* next above.

" **Street Cheese Factory**, incorp. by Ont. let. pat. notice, 14 Oct. 71, Ont. Gaz. 71. Tp. Bayham.

" **Telephone Co.**, incorp. by N. S. 87, c. 100; C. 88, c. 100.

Novelty Manufacturing Co. of Newmarket Ltd., incorp. by Ont. let. pat. 7 Jan. 91; Supp. let. pat. 23 June 92; Ont. Gaz. 91, 92.

Noxon Bros' Manufacturing Co. Ltd., re-incorp. by Ont. let. pat. 22 Apr. 85; *ante*, Ont. let. pat. 10 Dec. 72; by-law, 28 Oct. 82; Ont. Gaz. 85, 82, 72. Ingersoll.

Nuns, *Vide* Sisters, Sœurs.

O

Oakland, Man. Rural mun., M. 83, c. 1; M. 84, c. 11; M. 86, c. 52; M. 90, c. 55; R. S. M. c. 102.

" Ont. Townp., R. S. O. c. 5.

Oaklands Jersey Dairy Co., incorp. by Ont. let. pat. 26 Nov. 87, Ont. Gaz. 87. Hamilton.

Oakley Bolt Co., incorp. by Ont. let. pat. notice, 4 June 70, Ont. Gaz. 70.

" Townp., Ont. C. 58, c. 14; R. S. O. c. 5.

Oak Point Settlement, Man. M. 77, c. 3; M. 80, c. 10.

Oak River, Man. *Vide* Hamiota.

" **Farmers' Institute**, orgnd., 28 June 95, notice, Man. Gaz. 95.

Oakville, Ont.:

" **and Arthur Ry. Co.**, incorp. by C. 55, c. 192.

" **Harbour**; 50 years privilege to Wm. Chisholm, 9 Geo. IV, c. 19; 1 W. IV, c. 24; 3 Vic. c. 50; sale, C. 71, c. 28.

" **Hydraulic Co.**, incorp. by 3 Vic. c. 32.

" **Leather Co. Ltd.**, incorp. by Ont. let. pat. 1 Nov. 86, Ont. Gaz. 86.

" **Milton and Guelph Ry. Co.**, incorp. by O. 70-1, c. 39.

" Town, incorp. by C. 57, c. 93; R. S. O. c. 5.

" " St. Jude's Church, O. 89, c. 96.

Oblats, *Vide* Pères.

Ocean Accident Corporation, incorp. by C. 93, c. 81.

" **Guarantee Corporation**, incorp. by C. 93, c. 82.

" **Mutual Marine Insurance Co.**, incorp. by C. 82, c. 103; C. 84, c. 91.

Ochtwan Sporting Club of Ontario, incorp. by Ont. let. pat. 9 Nov. 88, Ont. Gaz. 88. Toronto.

O'Connor, Ont. Townp., R. S. O. c. 5.

Odanah, Man. Rural mun., M. 83, c. 1; M. 84, c. 11; M. 86, c. 52; M. 90, c. 55; R. S. M. c. 102.

Office Files Manufacturing Co. of Toronto Ltd., incorp. by Ont. let. pat. 7 May 90, Ont. Gaz. 90.

" **Specialty Manufacturing Co. Ltd.**, incorp. by Ont. let. pat. 25 Sep. 95, Ont. Gaz. 95. Toronto.

Ogden, Hon. J., Pension, 3 Geo. IV, c. 40.

Ogema Mining and Smelting Co. of Thunder Bay Ltd., incorp. by Ont. let. pat. 5 Feb. 91, Ont. Gaz. 91. Port Arthur.

Ogilvie, John, Estate, Q. 89, c. 97.

" **Milling Co. Ltd.**, incorp. by Man. let. pat. 12 Sep. 81, Man. Gaz. 81.

Oil Cabinet Novelty Co., incorp. by Que. let. pat. 6 Dec. 76, Que. Off. Gaz. 76, p. 3288; diss. 80, id. 80.

" **Exchange Financial Association of Petrolia**, incorp. by Ont. let. pat. 20 Feb. 83, Ont. Gaz. 83; Supp. let. pat. 8 Sep. 86.

" " **Hall Co.**, incorp. by Ont. let. pat. notice, 29 July 71, Ont. Gaz. 71. Petrolia.

" **Refiners Joint Stock Co. of Ontario**, incorp. by Ont. let. pat. notice, 13 May 71, Ont. Gaz. 71. Cty. Middlesex.

" **Springs Chronicle Printing and Publishing Co. Ltd.**, incorp. by Ont. let. pat. 29 Mar. 94, Ont. Gaz. 94.

" " **Knights of Labour Oil Producing and Refining Co. Ltd.**, incorp. by Ont. let. pat. 23 May 87, Ont. Gaz. 87.

" " **Refining Co.**, incorp. by Ont. let. pat. 22 May 85, Ont. Gaz 85.

" " **Road Co.**, incorp. by C. 33 [1], c. 18; & *Vide* C. 63 [1], c. 15.

" " Village, Ont. R. S. O. c. 5; O. 95, c. 71.

Oka, Que. Par., *Vide* L'Annonciation.

O'Keefe Brewery Co. of Toronto Ltd., incorp. by Ont. let. pat. 22 July 91; Supp. let. pat. 24 June 95; Ont. Gaz. 91, 95, & *Vide* erratum, Ont. Gaz. 29 Aug. 91, p. 915.

Olden, Ont. Townp., R. S. O. c. 5.

Oliver, Ont. Townp., R. S. O. c. 5.

Oliver Type-Writer Co. of Toronto Ltd., incorp. by Ont. let. pat. 10 July 95, Ont. Gaz. 95.

" **Wilby Co. of Weston, Ontario, Ltd.**, *Vide* Weston Woollen Manufacturing Co.

Oliver's Ferry, Ont. Bridge at, O. 75-6, c. 57.

Olrig, Ont. Townp., R. S. O. c. 5.

Omemee, Bobcaygeon and North Peterborough Junction Ry. Co., *Vide* Midland Extension Ry. Co.

" Village, Ont. R. S. O. c. 5.

Omnium Securities Co. Ltd., O. 81, c. 49 ; O. 84, c. 79 ; Imp. incorp.

Oneida Quarry Co. Ltd., incorp. by Ont. let. pat. 5 Mar. 92, Ont. Gaz. 92. Tp. Oneida.

" Townp., Ont. R. S. O. c. 5.

Onondaga Salt and Petroleum Co., incorp. by Can. let. pat. 9 Oct. 66, Can. Gaz. 66, p. 3887.

" Townp., Ont. C. 56, c. 109 ; R. S. O. c. 5.

Onslow, Townp., Que. er. 6 Mar. 1805 ; Onslow West, mun. er. notice, 31 Dec. 75, Que. Off. Gaz. 75, p. 2862.

Ontario Accident Insurance Co., incorp. by C. 95, c. 83.

" **Agency Co. Ltd.**, incorp. by Ont. let. pat. 10 Jan. 91, Ont. Gaz. 91. Toronto.

" **Agricultural College and Experimental Farm**, O. 80, c. 33 ; O. 85, c. 11 ; O. 86, c. 47 ; R. S. O. c. 233.

" **Association of Architects**, incorp. by O. 90, c. 41. *Vide* C. 60, c. 139.

" **Bank**, incorp. by C. 57, c. 159 ; C. 61, c. 95 ; C. 69, c. 53 ; C. 71, c. 37 ; C. 74, c. 63 ; C. 82, cc. 57, 58.

" **Bark Co. Ltd.**, incorp. by Ont. let. pat. 12 May 87, Ont. Gaz. 87. Toronto.

" **Basket Co. Ltd.**, incorp. by Ont. let. pat. 17 Apr. 89, Ont. Gaz 89. Walkerville.

" **and Bay of Quinté Canal Co.**, incorp. by C. 55, c. 200.

" **Beet Sugar Co.**, incorp. by Ont. let. pat. 4 June 79. New Hamburg.

" **Belmont and Northern Ry. Co.**, incorp. by O. 91, c. 90. Subsid., C. 92, c. 5, C. 93, c. 2.

Ontario Bolt Co., *Vide* Ontario Forge and Bolt Co.

" " **and Nut Works Co.**, incorp. by Ont. let. pat. 1 Mar. 75, Ont. Gaz. 75. Toronto.

" **Box Co. Ltd.**, incorp. by Ont. let. pat. 27 Apr. 92, Ont. Gaz. 92. Hamilton.

" **Brewing and Malting Co.**, incorp. by Ont. let. pat. 21 Dec. 83, Ont. Gaz. 83. Toronto.

" **Building and Contracting Association**, incorp. by Ont. let. pat. 8 June 87, Ont. Gaz. 87.

" **Burglary Insurance Co. Ltd.**, incorp. by O. 94, c. 98.

" **Cane Sugar Co.**, incorp. by Ont. let. pat. 14 May 80; Supp. let. pat. 3 Sep. 80; Ont. Gaz. 80.

" **Canning Co.**, incorp. by Ont. let. pat. 1 Sep. 81, Ont. Gaz. 81. Hamilton.

" **Car Co.**, incorp. by Ont. let. pat. notice, 20 Apr. 72, Ont. Gaz. 72. Tp. London.

" " **and Foundry Co. Ltd.**, incorp. by Ont. let. pat. 17 June 85; *ante*, Ontario Car and Foundry Co., incorp. by Ont. let. pat. 21 Aug. 82; Supp. let. pat. 26 July 83; Ont. Gaz. 82, 83, 85. London.

" **Carbon Oil Co., Hamilton, Ontario**, incorp. by Ont. let. pat. notice, 17 July 69, Ont. Gaz. 69; O. 71-2, c. 89.

" **Casket Co. Ltd.**, incorp. by Ont. let. pat. 7 Mar. 83, Ont. Gaz. 83. Ridgetown.

" **Central Agricultural and Live Stock Association of Port Perry**, incorp as County of Ontario Central Agricultural and Live Stock Association, by Ont. let. pat. 16 Apr. 86; name ch. by Supp. let. pat. 31 Aug. 86; Ont. Gaz. 86.

" " **Railway Co.**, incorp. by O. 79, c. 64; *ante*, O. 74[1], c. 56.

" **Cheese Co. of the Village of Dixon Ltd.**, incorp. by Ont. let. pat. 8 Feb. 95, Ont. Gaz. 95.

" **Chemists' Manufacturing Co. Ltd.**, incorp. by Ont. let. pat. 3 Aug. 92, Ont. Gaz. 92. Hamilton.

" **Coal Co.**, incorp. by Ont. let. pat. 26 Apr. 88; Supp. let. pat. 8 Mar. 93; diss. 93; Ont. Gaz. 88, 93. Toronto.

Ontario College of Pharmacy, R. S. O. c. 151, s. 2; O. 70-1, c. 34; O. 84, c. 22.

" **Comb Co.**, incorp. by Ont. let. pat. 2 Oct. 84; Supp. let. pat. 16 Apr. 85; Ont. Gaz. 84, 85. Toronto.

" **Concentrated Tannin Co. of Perth**, incorp. by Ont. let. pat. notice, 5 Sep. 68, Ont. Gaz. 68.

" **Copper Lightning Rod Co.**, incorp. by Ont. let. pat. 27 Apr. 76, Ont. Gaz. 76. Hamilton.

" **Cotton Co.**, incorp. by Ont. let. pat. 2 June 88, Ont. Gaz. 88. Hamilton.

" " **Mills Co.**, incorp. by Ont. let. pat. 6 Apr. 81; Supp. let. pat. 14 July 83; diss. 88; Ont. Gaz. 81, 83, 88. Hamilton.

" " **Warp Mills**, incorp. by Ont. let. pat. notice, 26 Sep. 68, Ont. Gaz. 68. Cty. Welland.

" County, Ont. C. 51, c. 5; Whitby, County town, Proc. 11 Mar. 52; separ. Proc. 30 Dec. 53; Can. Gaz. 52, p. 12144, 54, p. 1; C. 53, c. 96; C. 57, c. 79; R. S. O. c. 5; O. 93, c. 72.

" **Creameries Association**, R. S. O. c. 39, s. 65. *Vide* O. 95, c. 11.

" **Crochet and Knitting Co. Ltd.**, incorp. by Ont. let. pat. 20 Feb. 82, Ont. Gaz. 82. Ridgetown.

" **Diamond Cheese and Butter Manufacturing Co.**, incorp. by Ont. let. pat. 20 Feb. 83, Ont. Gaz. 83. Tp. East Oxford.

" **Diocese of Ontario**, Bishop and Incumbents of, O. 70-1, c. 79. *Vide* Synod.

" **Double-Chloride of Gold Cure Co. Ltd.**, incorp. by Ont. let. pat. 29 Dec. 92, Ont. Gaz. 93. Toronto.

" **Engine and Machine Co. Ltd.**, incorp. by Ont. let. pat. 30 May 94, Ont. Gaz. 94. Toronto.

" **and Erie Ship Canal Co.**, incorp. by C. 70, c. 48; C. 72, c. 93.

" **Excelsior Manufacturing Co. Ltd.**, incorp. by Ont. let. pat. 24 Apr. 93, Ont. Gaz. 93. Chatham.

Ontario Express and Transportation Co., incorp. by Ont. let. pat. 5 Oct. 77, Ont. Gaz. 77; C. 78, c. 43; C. 91, c. 110. Stratford.

" **Extract and Fibre Co.**, incorp. by Ont. let. pat. 11 Dec. 88, Ont. Gaz. 88. Toronto.

" **Farmers' Flax Manufacturing Co.**, incorp. by Ont. let. pat 28 Feb. 88, Ont. Gaz. 88. Attwood.

" " **Mutual Insurance Co.**, incorp. as Mutual Insurance Co., June 67; powers, O. 68-9, c. 64.

" **Fire Protection Co.**, incorp. by Ont. let. pat. 25 Feb. 88, Ont. Gaz. 88. Toronto.

" **Fish Co. Ltd.**, incorp. by Can. let. pat. 15 June 89, Can. Gaz. 89-90, p. 61. St. Thomas.

" **Folding Iron Gate and Guard Co.**, incorp. by Ont. let. pat 27 Mar. 85, Ont. Gaz. 85. Toronto.

" **Forge and Bolt Co. Ltd.**, incorp. as Ontario Bolt Co. by Ont. let. pat. 11 Aug. 85; Supp. let. pat. 5 Feb. 92; name ch. by Ont. or. in council, 13 Feb. 92; diss. 94; Ont. Gaz. 85, 92, 94. Tp. York.

" **Furniture Co. Ltd.**, incorp. by Ont. let. pat. 5 June 89, Ont. Gaz. 89. Toronto.

" **Glass Burial Case Co. Ltd.**, incorp. by Ont. let. pat. 14 May 80; Supp. let. pat. 5 Dec. 81; Ont. Gaz. 80, 81. Ridgetown.

" **Glue and Fertilizer Co. Ltd.**, incorp. by Ont. let. pat. 29 Oct. 90, Ont. Gaz. 90. Weston.

" **Grain Drying Machine Co.**, incorp. by Can. let. pat. 21 June 67, Can. Gaz. 67, p. 1969.

" " **and Seed Co.**, incorp. by Ont. let. pat. 10 June 86, Ont. Gaz. 86. London and Toronto.

" **Grape Growing and Wine Manufacturing Co.**, incorp. by Ont. let. pat. notice, 7 June 73, Ont. Gaz. 73. Tps. Grantham and Louth.

" **Hedge and Wire Fence Co.**, incorp. by Ont. let. pat. 13 Sep. 88; Supp. let. pat. 18 Nov. 91; Ont. Gaz. 88, 91; ch. from Windsor to Town of Fiagara Falls, by-law, 18 Dec. 89.

" **Hotel Co.**, incorp. by C. 56, c. 31, at Village of Ontario.

Ontario Houses of Refuge for Females, C. 94, c. 60.

" **Industrial Loan and Investment Co.**, incorp. by Ont. let. pat. 28 May 80, Ont. Gaz. 80. Toronto.

" **Inland Marine Mutual Insurance Association**, incorp. by O. 89, c. 87.

" **Institution for the Education and Instruction of the Deaf and Dumb**, R. S. O. c. 247.

" **Investment Association**, incorp. by Ont. let. pat. 6 Apr. 80; Supp. let. pat. 17 Feb. 82, 25 Apr. 82; Ont. Gaz. 80, 82; *Vide* erratum, Ont. Gaz. 17 Apr. 80. London.

" **Joint Stock Phosphate Mining Co. Ltd.**, incorp. by Ont. let. pat. 18 Apr. 83, Ont. Gaz. 83. Arnprior.

" **Knitting Machine Co.**, incorp. by Ont. let. pat. 16 Sep. 74, Ont. Gaz. 74. Toronto.

" **Lacrosse Co.**, incorp. by Ont. let. pat. 16 June 86, Ont. Gaz. 86. Toronto.

" **Lead and Barb Wire Co.**, incorp. as Ontario Steel Barb Fence Co. Ltd., by Ont. let. pat. 19 Jan. 81; name ch. by Supp. let. pat. 3 Dec. 85; Ont. Gaz. 81, 85. Toronto.

" **Leather Fancy Goods Co.**, incorp. by Ont. let. pat. 26 Nov. 87, Ont. Gaz. 87. Hamilton.

" " **Matting Co. Ltd.**, incorp. by Ont. let. pat. 6 Mar. 89, Ont. Gaz. 89. Mount Forest.

" **Liberal Association Ltd.**, incorp. by Ont. let. pat. 26 Apr. 95, Ont. Gaz. 95.

" **Liquor Co. Ltd.**, incorp. by Ont. let. pat. 13 July 93, Ont. Gaz. 93. Toronto.

" **Lithographic Stone Co.**, incorp. by Ont. let. pat. 3 Nov. 74, Ont. Gaz. 74. Toronto.

" **Loan and Debenture Co.**; *ante*, Ontario Savings and Investment Society; name ch. by Ont. or. in council, notice, 11 Oct. 79, Can. Gaz. 79-80, p. 581, and Ont. Gaz. 79; C. 89, c. 94; C. 94, c. 116; Man. license, Wm. Henry Culver, Agent, notice, 8 Sep. 94, Man. Gaz. 94.

" **Lumber Co.**, incord. by Ont. let. pat. 9 May 83; ch. from Midland to Toronto, by-law, 14 Jan. 84; Ont. Gaz. 83, 84.

Ontario Malleable Iron Co. Ltd., incorp. by Ont. let. pat. 30 Nov. 92, Ont. Gaz. 92. Oshawa.

" **Manitoba and Western Ry. Co.**, C. 89, c. 61.

" **Marine and Fire Insurance Co.**, incorp. by C. 49, c. 166.

" **Medical Journal Publishing Co. Ltd.**, incorp. by Ont. let. pat. 9 June 92, Ont. Gaz. 92.

" **Methodist Camp Ground Co.**, incorp. by Ont. let. pat. 26 Feb. 75, Ont. Gaz. 75 ; O. 84, c. 83. Tp. Grimsby.

" **Milling and Manufacturing Co. Ltd.**, incorp. by Ont. let. pat. 2 Sep. 91, Ont. Gaz. 91. Newboro.

" **Mineral Lands Co.**, incorp. by O. 71-2, c. 96.

" " **Railway Co.**, incorp. by O. 75-6, c. 80.

" **Mining Co.**, incorp. by Can. let. pat. 3 May 67, Can. Gaz. 67, pp. 1464, 1465.

" " **Co. Ltd.**, incorp. by Can. let. pat. 2 Aug. 89, Can. Gaz. 89-90, p. 311. Winnipeg.

" " **and Manufacturing Co. Ltd.**, incorp. by Ont. let. pat. 28 Dec. 75, Ont. Gaz. 75.

" " **Stock Exchange Ltd.**, incorp. by Ont. let. pat. 9 Sep. 91, Ont. Gaz. 91. Toronto.

" **Missionary Society of the Methodist Episcopal Church in Canada**, incorp. by O. 77, c. 61.

" **Mutual Life Assurance Co.**, incorp. by C. 78, c. 33 ; C. 89, c. 96 ; C. 94, c. 123 ; *ante*, O. 68-9, c. 17 ; O. 74[1], c. 86, and as Mutual Insurance Co.

" **Natural Gas Co. Ltd.**, incorp. by Can. let. pat. 26 Oct. 89 ; Supp. let, pat. 22 Apr. 93 ; Can. Gaz. 89-90, p. 800, 92-3, p. 2031.

" **and New York Bridge Co.**, incorp. by C. 91, c. 67.

" **and North-Western Land Co.**, incorp. by Can. let. pat. 23 May 82, Can. Gaz. 81-2, p. 2053. Toronto.

" **Nickel Mountain Mining Co. Ltd.**, incorp. by Ont. let. pat. 7 May 91, Ont. Gaz. 91. Toronto.

" **Oriental Flour Co. Ltd.**, incorp. by Ont. let. pat. 22 July 90, Ont. Gaz. 90. St. Thomas.

" **and Pacific Junction Ry. Co.**, incorp. by C. 74, c. 74 ; C. 79, c. 58 ; C. 80, c. 51 ; C. 81, c. 41.

Ontario Pacific Ry. Co., incorp. by C. 82, c. 78; C. 83, c. 66; C. 84, c. 57; C. 84-5, c. 19; C. 87, c. 58; C. 90, c. 57; C. 92, c. 52. Subsid., C. 84, c. 8; C. 87, c. 24; C. 89, c. 3; C. 92, c. 5.

" **Patent Spindle Banding Co. of Toronto Ltd.**, incorp. by Ont. let. pat. 16 May 89, Ont. Gaz. 89.

" **Paving Brick Co. Ltd.**, incorp. by Ont. let. pat. 18 Apr. 95, Ont. Gaz. 95. Toronto.

" **Peat Co.**, incorp. by O. 69, c 49.

" " **Fuel Co. Ltd.**, incorp. by Ont. let. pat. 2 Nov. 92; Supp. let. pat. 7 July 93, 15 Dec. 93; Ont. Gaz. 92, 93. Toronto.

" **People's Salt Manufacturing Co. Ltd.**, *Vide* next.

" " " **and Soda Co. Ltd.**, incorp. as next above. by Ont. let. pat. 30 May 83; Supp. let. pat. 11 Sep. 95; name ch. by Ont. or. in council, 1 Oct. 95; Ont. Gaz. 83, 95. Owen Sound.

" **Plaster Co.**, incorp. by Ont. let. pat. notice, 8 Mar. 73, Ont. Gaz. 73. Hamilton.

" **Powder Co.**, incorp. by Ont. let. pat. 12 Sep. 79, Ont. Gaz. 79. Toronto.

" " **Co. Ltd.**, incorp. by Ont. let. pat. 7 Mar. 83, Ont. Gaz. 83. Tweed.

" **Power and Flats Co. Ltd.**, incorp. by Ont. let. pat. 28 July 92, Ont. Gaz. 92. Toronto.

" **Produce Co. Ltd.**, *Vide* Imperial Produce Co. of Toronto Ltd.

" **Propeller Manufacturing Co. Ltd.**, incorp. by Ont. let. pat. 22 July 90, Ont. Gaz. 90.

" **Publishing Co.**, incorp. by Ont. let. pat. notice, 5 Apr. 73, Ont. Gaz. 73. Belleville.

" " **Co., Ltd.**, incorp. by Ont. let. pat. 3 May 93, Ont. Gaz. 93. Toronto.

" **Pump Co. Ltd.**, incorp. by Ont. let. pat. 23 Feb. 82; Supp. let. pat. 16 June 88; diss. 94; Ont. Gaz. 82, 88, 94. Toronto.

" **Pure Food Co. Ltd.**, incorp. by Ont. let. pat. 11 Aug. 94, Ont. Gaz. 94. St. Catharines.

Ontario and Qu'Appelle Land Co. Ltd., incorp. by Can. let. pat. 3 May 82, Can. Gaz. 81-2, p. 1874 ; C. 87, c. 118 ; C. 91, c. 120. Toronto.

" **and Quebec Lumber and Timber Association**, incorp. C. 75, c. 94.

" **and Quebec Navigation Co.**, incorp. by Can. let. pat. 30 Apr. 74, Can. Gaz. 73-4, p. 1434. Picton.

" **and Quebec Ry. Co.**, incorp. by C. 81, c. 44 ; C. 83, c. 24, s. 6 & c. 58 ; Credit Valley Ry Co. incorp. by O. 70-1, c. 38 ; O. 71-2, c. 47 ; O. 73, c. 80 ; O. 74 [1], c. 42 ; O. 77, c. 77 ; O. 78, c. 44 ; O. 80, c. 52 ; O. 81, c. 61 ; O. 83, cc. 38, 50 ; C. 80, c. 54 ; C. 83, cc. 24, 57 ; amalgd. C. 83, c. 58 ; C. 84, cc. 54, 61 ; C. 87, c. 62 ; C. 88, c. 53 ; C. 89, c. 74 ; C. 92, c. 61 ; O. 91, c. 82 ; O. 92, c. 74 ; Subsid., O. 75-6, c. 22, O. 77, c. 14 ; leased to the Canadian Pacific Ry. Co. by C. 84, c, 54. *ante*, other Co., C. 71, c. 48 ; & *Vide* Atlantic and North-West Ry. Co., and Toronto, Grey and Bruce Ry. Co.

" **Railway Supplies Co.**, incorp. by Ont. let. pat. 28 Aug. 82, Ont. Gaz. 82. Toronto.

" **and Rainy River Ry. Co.**, incorp. by O. 86, c. 75 ; agreemt. with Port Arthur, Duluth and Western Ry. Co., C. 91, c. 82. Subsid., O. 89, c. 35, O. 90, c. 46, O. 94, c. 49, O. 95, c. 36.

" **Reform Club Association**, incorp. by Ont. let. pat. 17 Oct. 85 ; diss. 94 ; Ont. Gaz. 85, 94. Toronto.

" **Reformatory for Boys**, *Vide* Penetanguishene ; **for Females**, *Vide* Andrew Mercer.

" **Reformer Printing and Publishing Co.**, incorp. by Ont. let. pat. notice, 13 Dec. 73, Ont. Gaz. 73. Oshawa.

" **Rolling Mills Co.**, incorp. by Ont. let. pat. 21 Apr. 79 ; American Nail Works Co. of Ontario, incorp. by Ont. let. pat. 1 Sep. 79, sold to, notice, 7 Jan. 86 ; Ont. Gaz. 79, 86. Hamilton.

" **Rubber Co. of Toronto**, incorp. by Ont. let. pat. 2 June 87, Ont. Gaz. 87.

" **Salt Co.**, incorp. by Ont. let. pat. notice, 9 Mar. 68, Ont. Gaz. 68. Goderich.

" **Sanitary Trap Co. Ltd.**, incorp. by Ont. let. pat. 21 Jan. 85, Ont. Gaz 85. Toronto.

Ontario Sault Ste-Marie Ry. Co., incorp. by O. 81, c. 68 ; O. 87, c. 78 ; C. 87, c. 61.

" **and Sault Ste-Marie Water, Light and Power Co.**, *Vide* Sault Ste-Marie.

" **Savings Banks**. *Vide* Savings Banks.

" " **and Investment Society**, *Vide* Ontario Loan and Debenture Co.

" **School of Practical Science**, R. S. O. c. 152, ss. 12, 14.

" **Sewer-Pipe Co. Ltd.**, incorp. by Ont. let. pat. 7 Apr. 94, Ont. Gaz. 94. Mimico.

" **Sewing Machine Co.**, incorp. by Ont. let. pat. 3 Dec. 84, Ont. Gaz. 84. Hamilton.

" **Ship Ry. Co.**, incorp. by O. 92, c. 97.

" **Shipping and Forwarding Co.**, incorp. by C. 72, c. 113.

" **Shirt Co.**, incorp. by Ont. let. pat. 14 Nov. 85, Ont. Gaz. 85. Hamilton.

" **Shoe Co. Ltd.**, incorp. as Brown-Whiting Shoe Co. of Berlin Ltd., by Ont. let. pat. 20 Dec. 89 ; name ch. by Ont. or. in council, 5 Feb. 91 ; Ont. Gaz. 89, 91.

" **Silver and Antimony Mining Co. Ltd.**, incorp. by Ont. let. pat. 29 Dec. 92, Ont. Gaz. 92. Toronto.

" " **Co. Ltd.**, incorp. by Ont. let. pat. 5 Nov. 84 ; diss. 86 ; Ont. Gaz. 84, 86. Thorold.

" **Simcoe and Huron Railroad Union Co.**, incorp. as Toronto, Simcoe and Lake Huron Union Railroad Co. by C. 49, c. 196 ; C. 50, c. 81 ; name ch. by C. 50, c. 131 ; C. 52, c. 51 ; C. 53, c. 244 ; C. 55, c. 178 ; C. 56, c. 73 ; C. 57, c. 143 ; name ch. by C. 58, c. 117 to Northern Ry. Co. of Canada. *Vide* Northern Ry. Co. of Canada.

" **Society of Artists**, *Vide* R. S. O. c. 173, s. 27.

" **Standard Oil Co. Ltd.**, incorp. by Ont. let. pat. 15 Dec. 92, Ont. Gaz. 92. Toronto.

" " **Wire Co. Ltd.**, incorp. by Ont. let. pat. 23 Apr. 83, Ont. Gaz. 83. Woodstock.

" **Steam Confectionery Co.**, incorp. by Ont. let. pat. notice, 15 May 69, Ont. Gaz. 69. Hamilton.

" " **Logger Co. Ltd.**, incorp. by Ont. let. pat. 6 June 95, Ont. Gaz. 95. Toronto.

Ontario Steel Barb Fence Co., *Vide* Ontario Lead and Barb Wire Co.

" **Stock Exchange**, incorp. by Ont. let. pat. 27 Jan. 83, Ont. Gaz. 83. Toronto.

" " **Yards and Abattoir Co. Ltd.**, incorp. by Ont. let. pat. 19 Jan. 82, Ont. Gaz. 82. Toronto.

" **Straw Goods Manufacturing Co.**, incorp. by Ont. let. pat. 25 Mar. 75, Ont. Gaz. 75. Toronto.

" **Sugar Refining Co.**, incorp. by O. 70-1, c. 72.

" **Synod**, *Vide* Synod.

" **Tack Co.**, incorp. by Ont. let. pat. 12 May 87, Ont. Gaz. 87. Hamilton.

" **Tanner's Supply Co.**, incorp. by Ont. let. pat. 26 Mar. 84, Ont. Gaz. 84. Toronto.

" **Terra Cotta and Brick Co. Ltd.**, incorp. as Ontario Terra Cotta Brick and Sewer Pipe Co. Ltd., by Ont. let. pat. 6 Mar. 89 ; name ch. by Ont. or. in council, 24 Sep. 91 ; Ont. Gaz. 89, 91. Toronto.

" " **Cotta Brick and Sewer Pipe Co. Ltd.**, *Vide* next above.

" **Toy Co.**, incorp. by Ont. let. pat. 9 Feb. 82, Ont. Gaz. 82. London.

" **Trust Co.**, O. 82, c. 78 ; incorp. under R. S. O. c. 164.

" " **and Investment Co.**, incorp. by O. 68-9, c. 68 ; O. 71-2, c. 88.

" **Veneer Co. Ltd.**, incorp. by Ont. let. pat. 2 May 95, Ont. Gaz. 95. Toronto.

" **Veterinary Association**, incorp. by O. 79, c. 80.

" **Water-Meter Co. Ltd.**, incorp. by Ont. let. pat. 7 Apr. 91, Ont. Gaz. 91. Toronto.

" **and Western Lumber Co. Ltd.**, incorp. by Can. let. pat. 26 Sep. 93, Can. Gaz. 93-4, p. 501. Rat Portage.

" **Wheel Co.**, incorp. by Ont. let. pat. 2 Nov. 87, Ont. Gaz. 87. Gananoque.

" **Wind Engine and Pump Co. Ltd.**, incorp. by Ont. let. pat. 21 Sep. 94, Ont. Gaz. 94. Toronto.

" **Wire Fencing Co.**, incorp. by Ont. let. pat. 18 Dec. 85, Ont. Gaz. 85. Picton.

Ontario Wood Pavement Co. of Toronto, incorp. by Ont. let. pat. notice, 4 Feb. 71; by-law, notice, 18 Feb. 71; Ont. Gaz. 71.

" **Wool-Boot Co. of Hanover Ltd.**, incorp. by Ont. let. pat. 15 Sep. 92; ch. to Berlin, by-law, 13 Mar. 93; Ont. Gaz. 92, 93.

" **Worsted Co.**, incorp. by Ont. let. pat. 16 Sep. 81, Ont. Gaz. 81. Elora.

Ophir Gold Mining Co., incorp. by C. 64, c. 106.

Opinicon Mining Co., incorp. by Ont. let. pat. 4 July 88, Ont. Gaz. 88. Sydenham.

Ops, Ont. Townp., R. S. O. c. 5.

Orange Lodges, *Vide* Grand Orange Lodge.

Orangeville, Ont.:

" **Agricultural Implement and Machine Manufacturing Co.**, incorp. by Ont. let. pat. 27 Sep. 75, Ont. Gaz. 75.

" **Bethel Congregation**, O. 81, c. 81.

" **Electric Lighting and Power Co. Ltd.**, incorp. by Ont. let. pat. 1 Sep. 90, Ont. Gaz. 90.

" **Fishing and Boating Co.**, incorp. by Ont. let. pat. 2 Dec. 87, Ont. Gaz. 87.

" **Horticultural Society**, orgnd. 26 Jan. 76, notice, Ont. Gaz. 76.

" **Methodist Episcopal Congregation**, O. 82, c. 84.

" Town, incorp. by O. 73, c. 55; O. 74[2], c. 31; O. 84, c. 54; O. 86, c. 61; O. 94, c. 74; R. S. O. c. 5. Corporation of the Town of Orangeville.

" **Tramway Co.**, incorp. by C. 66, c. 105.

Order of Good Templars, Grand Temple of the Independant Order of Good Templars of Canada, incorp. by C. 64, c. 140; name ch. to Grand Temple and Subordinate Temples of the Independant Order of Good Templars of Canada, by O. 78, c. 64. *Vide* Good Templars.

" **of Sons of Temperance**, *Vide* Sons of Temperance.

Orford Cheese Manufacturing Co. Ltd., incorp. by Ont. let. pat. 16 May 84, Ont. Gaz. 84.

" **Chemical Co.**, incorp. by Q. 80, c. 94.

Orford Copper and Sulphur Co., *Vide* Eustis Mining Co.

" **Mining and Smelting Co. of Lower Canada**, incorp. by C. 63[2], c. 78.

" **Mountain Ry. Co.**, incorp. by Q. 88, c. 98. Subsid., Q. 89, c. 86; Q. 90[2], c. 88; Q. 95[1], c. 2, s. 6; C. 90, c. 2.

" **Nickel and Copper Co.**, *Vide* Eustis Mining Co.

" Par., Que. *Vide* St. Elie.

" **Railway Co.**, incorp. by Q. 88, c. 97. Cie. du Chemin de fer d'Orford.

" Townp., Ont. R. S. O. c. 5.

" Townp., Que. er. 5 May 1801; C. 55, c. 99, s. 11, & c. 100, s. 4; C. 61, c. 78; C. 63[2], c. 31; Q. 70[2], c. 30. Farmers' Club, Govt. notice, 10 May 93.

Oriental Shade and Tarpaulin Co. of Toronto Ltd., incorp. by Ont. let. pat. 11 Oct. 89; diss. 91; Ont. Gaz. 89, 91.

" **Steam Laundry Co. of Ontario Ltd.**, incorp. by Ont. let. pat. 23 May 95, Ont. Gaz. 95. Toronto.

Orillia, Ont.:

" **Driving Park Association**, incorp. by Ont. let. pat. 5 Oct. 86, Ont. Gaz. 86.

" **Presbyterian Church**, O. 77, c. 57.

" **Red Cross Hospital and Convalescent Home Co. of Orillia Ltd.**, incorp. by Ont. let. pat. 16 May 89, Ont. Gaz. 89.

" **Skating and Curling Association**, incorp. by Ont. let. pat. 12 May 81, Ont. Gaz. 81.

" **St. James Church**, O. 74[2], c. 84.

" Town., incorp. by Proc. 17 Sep. 74; limits, Proc. 1 June 77; Ont. Gaz. 74, 77; O. 77, c. 35; O. 80, c. 43; O. 90, c. 95; O. 91, c. 76; R. S. O. c. 5; *ante*, Village, O. 71-2, c. 66.

" Townp., Ont. C. 51, c. 5; North, South, R. S. O. c. 5.

Orkney, Maria, Estate, Q. 75[2], c. 86.

Orleans Cement Co., incorp. by Que. let. pat. 5 Oct. 72, Que. Off. Gaz. 72, p. 1581. St. Pierre, Ile O.

" **Ile, Island**, *Vide* Ile d'Orléans.

Ormstown Brick and Terra Cotta Co. Ltd., incorp. by Can. let. pat. 25 Aug. 88, Can. Gaz. 88-9, p. 366. Ottawa.

Ormstown, Par., Que. *Vide* St. Malachie.

" **Union Cemetery Co.**, incorp. under S. R. Q. 5253 and Deed conf. notice, 9 May 90, Que. Off. Gaz. 90, p. 1226.

" Village, Que. er. by Proc. 18 Dec. 89, Que. Off. Gaz. 90, pp. 182, 723.

Oro, Ont. Townp., R. S. O. c. 5.

Orono Cheese and Butter Manufacturing Co., incorp. by Ont. let. pat. 1 June 87, Ont. Gaz. 87.

Osborne-Killey Manufacturing Co. of Hamilton Ltd., *Vide* second below.

" **Oil Co.**, incorp. by Ont. let. pat. 27 May 82, Ont. Gaz. 82. Tp. Sarnia.

" **-Worswick Co. of Hamilton Ltd.**, incorp. as Osborne-Killey Manufacturing Co. of Hamilton Ltd., by Ont. let. pat. 17 Dec 84 ; name ch. by Ont. or. in council, 16 Apr. 90 ; Ont. Gaz. 84, 90.

Orvis Hydro-Carbon Furnace Co. of Toronto Ltd., incorp. by Ont. let. pat. 24 Dec. 84, Ont. Gaz. 84.

Osgoode, Ont. Presbyterian Church Burying Grounds, O. 70-1, c. 85.

" Townp., C. 47, c. 54 ; C. 50, c. 86 ; C. 63 [1], c. 9 ; R. S. O. c. 5.

Oshawa, Ont. :

" **Board of Trade**, incorp. by C. 73, c. 68.

" **Cabinet Co.**, re-incorp. by Ont. let. pat. 16 Apr. 75 ; *ante*, Ont. let. pat. notice, 30 Jan. 69 ; Ont. Gaz. 69, 75.

" **Clothes-Wringer and Mangler Co.**, incorp. by Ont. let. pat. 4 Feb. 76, Ont. Gaz. 76.

" **Curling and Skating Club**, incorp. by Ont. let. pat. 23 Sep. 87, Ont. Gaz. 87.

" **Electric Light Co.**, incorp. by Ont. let. pat. 19 Mar. 88, Ont. Gaz. 88.

" **Harbor Co. Ltd.**, incorp. as Sydenham Harbour Co. by 4-5 Vic. c. 56 ; name ch. by C. 78, c. 30.

" **Malleable Iron Co.**, incorp. by Ont. let. pat. notice, 23 Nov. 72 ; by-law, notice, 10 Mar. 77 ; Ont. Gaz. 72, 77.

Oshawa Manufacturing Co., incorp. by Can. let. pat. notice 3 June 54, Can. Gaz. 54, p. 1007.

" **Milling Co.**, incorp. by Ont. let. pat. 3 Dec. 84, Ont. Gaz. 84.

" **Newspaper and Job Printing Co.**, incorp. by Can. let. pat. notice, 5 June 52, Can. Gaz. 52, p. 12867.

" **Ontario Union Cemetery Co.**, incorp. by Ont. let. pat. 23 Feb. 75, Ont Gaz. 75. Tp. East Whitby.

" **Presbyterian Church**, O. 74 [1], c. 97.

" **Railway Co.**, incorp. as Oshawa Ry. and Navigation Co. by C. 87, c. 92; rev. and name ch. by C. 91, c. 91; C. 95, c. 56; O. 93, c. 73; O. 95, cc. 109, 110. Subsid., C. 87, c. 24, C. 91, c. 8, C. 93, c. 2.

" " **and Navigation Co.**, *Vide* next above.

" **Stove Co.**, incorp. by Ont. let. pat. 2 Sep. 81, Ont. Gaz. 81.

" " **Manufacturing Co.**, incorp. by Ont. let. pat. notice, 9 Aug. 73, Ont. Gaz. 73.

" Town, incorp. by Proc. 5 Oct. 78, Ont. Gaz. 78; O. 92, c. 79; O. 93, c. 73; O. 95, c. 110; R. S. O. c. 5; *ante*, Village, C. 49, c. 81; limits, Proc. 11 Apr. 54, Can. Gaz. 54, p. 618; O. 75-6, c. 55.

Osler, Ont. Townp., R. S. O. c. 5.

Osnabruck, Ont. Townp., 2 Geo. IV, c. 14; R. S. O. c. 5.

Oso, Ont. Townp., R. S. O. c. 5.

Osprey Farmers' Milling Co. Ltd., incorp. by Ont. let. pat. 29 Oct. 90, Ont. Gaz. 90. Feversham.

" Rural mun., Man. M. 83, c. 1; M. 84, c. 11; M. 85, c. 48; M. 86, cc. 52, 62; M. 94, c. 44.

" Townp., Ont. R. S. O. c. 5.

Otis, Townp., Que. Chicoutimi, S. R. Q. s, 64.

Otago Shipping Co. Ltd., incorp. by Can. let. pat. 18 May 92, Can. Gaz. 91-2, p. 2291. Yarmouth.

Otonabee River, 9 Vic. c. 37; R. S. O. c. 118, s. 13.

" Townp., Ont. C. 54, c. 26; R. S. O. c. 5.

Ottawa, :

" **Agricultural Insurance Co.**, incorp. by C. 74, c. 89 ; C. 77, c. 74 ; diss. C. 82, c. 108.

" **Amateur Athletic Association**, incorp. by Ont. let. pat. 15 Mar. 87, Ont. Gaz. 87.

" **and Arnprior Junction Ry. Co.**, incorp. by C. 82, c. 74.

" **Arnprior and Parry Sound Ry. Co.**, Ottawa, Arnprior and Renfrew Ry. Co., incorp. by O. 88, c. 71 ; O. 91, c. 91 ; and Ottawa and Parry Sound Ry. Co. incorp. by C. 88, c. 65 ; amalgd. as the Ottawa, Arnprior and Parry Sound Ry. Co. by C. 91, c. 93 ; C. 95, c. 57 ; O. 93, c. 76. Subsid., O. 90, c. 46 ; O. 93, c. 34 ; O. 94, c. 49, O. 95, c. 36 ; C. 88, c. 3, C. 90, c. 2, C. 92, c. 5.

" " **and Renfrew Ry. Co.**, *Vide* next above.

" **Auer Light Co. Ltd.**, incorp. by Ont. let. pat. 30 Oct. 95, Ont. Gaz. 95.

" **and Aylmer Ry. and Bridge Co.**, incorp. by C. 95, c. 58.

" **Baptist Church**, *Vide post*, First Baptist Church.

" **Benatine Manufacturing Co., Ltd.**, incorp. by Ont. let. pat. 6 Dec. 88, Ont. Gaz. 88.

" **Beechwood Cemetery Co. of the City of Ottawa**, incorp. by O. 73, c. 149 ; O. 94, c. 95.

" **Board of Lumber Manufacturers**, incorp. by C. 60, c. 132.

" " **of Trade**, incorp. by C. 57, c. 86 ; C. 86, c. 57 ; *Vide* Dominion Board of Trade.

" **Brewing and Malting Co. Ltd.**, incorp. by Ont. let. pat. 8 Nov. 93, Ont. Gaz. 93.

" **Brick Manufacturing Co. Ltd.**, incorp. by Ont. let. pat. 12 June 90, Ont. Gaz. 90.

" **Bridges**, *Vide post*, Ottawa River.

" **Bytown Consumers Gas Co.**, *Vide* Ottawa Gas Co.

" **Canning Co. Ltd.**, incorp. by Can. let. pat. 12 June 90, Can. Gaz. 89-90, p. 2510.

" **Canoe Club-House Co. Ltd.**, incorp. by Ont. let. pat. 26 May 94, Ont. Gaz. 94.

Ottawa, Capitol Gas Co., incorp. by Can. let. pat. 12 Mar. 88, Can. Gaz. 87-8, p. 2039.

" **Car Co. Ltd.**, incorp. by Ont. let. pat. 7 Sep. 93, Ont. Gaz. 93.

" **Central Canada Exhibition Association**, incorp. by O. 88, c. 79.

" **Christ Church**, C. 65[2], c. 99 ; O. 73, c. 136 ; O. 80, c. 77.

" **Church of England Ladies School at Ottawa**, incorp. by O. 70-1, c. 90 ; O. 71-2, c. 112 ; not Ladies College ; error in title and preamble.

" " **of England**, lands, O. 75-6, c. 111.

" " **of St. Alban the Martyr in Ottawa**, O. 77, c. 54.

" " **of St. John the Evangelist at Ottawa**, O. 91, c. 102.

" **Citizen Co. Ltd.**, incorp. by Ont. let. pat. 11 Jan. 94, Ont. Gaz. 94.

" City ; *ante*, Bytown, incorp. by C. 47. c. 43 ; disallowed ; C. 49, cc. 81, 80 ; C. 50, c. 82 ; name ch. by C. 54, c. 23 ; C. 57, c. 85 ; C. 61, cc. 57, 58, 59 ; O. 70-1, c. 66 ; O. 71-2, cc. 67, 80 ; O. 73, c. 104 ; O. 74[1], c. 76 ; O. 74[2], c. 39 ; O. 75 6, c. 56 ; O. 77, c. 37 ; O. 78, c. 37 ; O. 79, c. 78 ; O. 87, c. 59 ; O. 88, c. 53 ; O. 89, c. 67 ; O. 90, cc. 96, 97 ; O. 91, c. 77 ; O. 92, c. 80 ; O. 93, cc. 74, 75, 76 ; O. 94, cc. 75, 76 ; New Edinburgh ann., Proc. 5 Nov. 86, Ont. Gaz. 86, O. 87, c. 59.

" **City Passenger Ry. Co.**, *Vide* Ottawa Electric Ry. Co.

" **College of Ottawa**, incorp. as College of Bytown by C. 49, c. 107 ; name ch. by C. 61, c. 108 ; powers and status of University granted by C. 66, c. 135 ; O. 85, c. 91 ; O. 91, c. 104.

" **Club**, incorp. by Ont. let. pat. 19 June 88 ; diss. 92 ; Ont. Gaz. 88, 92.

" **Colonization Ry. Co.**, incorp. by Q. 82, c. 57 ; Q. 87, c. 71 ; Q. 92, c. 67. Subsid., *Vide* Ottawa and Gatineau Ry. Co. Cie. du chemin de fer de Colonisation de l'Outaouais.

" **Communauté des Sœurs de la Charité**, *Vide* Ottawa General Hospital.

" Comté, county, Que. *Vide post*, Ottawa, Que.

" **Corporation Episcopale**, *Vide post*, Roman.

Ottawa, Diocèse d'Ottawa, Association d'Assurance Mutuelle des Fabriques, *Vide* Association d'Assurance Mutuelle.

" **District,** Ont. 56 Geo. III, c. 2; 4 Geo. IV, c. 28; 7 W. IV, c. 38; 3 Vic. c. 46; 7 Vic. cc. 37, 38; 8 Vic. c. 7; 12 Vic. c. 111.

" " Que. *Vide post*, Ottawa, Que.

" **Electric Co.,** incorp. by C. 94, c. 111.

" " **Light Co.,** incorp. by Ont. let. pat. 24 Dec. 84; Supp. let. pat. 29 Mar. 94; Ont. Gaz. 84, 94.

" " **Railway Co.,** incorp. as Ottawa City Passenger Ry. Co. by C. 66, c. 106; O. 68, c. 45; C. 92, c. 53; name ch. by C. 94, c. 86; purchase by same statute and O. 94, c. 76, of Ottawa Electric Street Ry. Co. Ltd., incorp. by Ont. let. pat. 13 Feb. 91, Ont. Gaz. 91.

" " **Street Ry. Co. Ltd.,** *Vide* next above.

" **First Baptist Church,** O. 90, c. 139.

" **Forwarding Co. Ltd.,** incorp. by Can. let. pat 21 Mar. 92, Can. Gaz. 91-2, p. 1847.

" **Gas Co.,** incorp. as Bytown Consumers Gas Co. under 16 Vic. c. 173, notice, 6 May 54, Can. Gaz. 54, p. 794; name ch. by C. 65 [2], c. 88; C. 76, c. 71; C. 94, c. 112.

" **and Gatineau Ry. Co.,** incorp. as Ottawa and Gatineau Valley Ry. Co. by Q. 79, c. 51; Q. 87, c. 69; Q. 88, c. 105; C. 87, c. 74; name ch. by C. 94, c. 87; *ante*, Q. 71, c. 26. Subsid., Q. 88, c. 91, Q. 93, c. 3, s. 4, Q. 95 [1], c. 2; to the Gatineau Ry. Co., C. 83, c. 25, C. 84, c. 8, C. 85, c. 59; to the Ottawa and Gatineau Ry. Co., C. 89, c. 3, C. 93, c. 2, C. 94, c. 4.

" **and Gatineau Valley Ry. Co.,** *Vide* next above.

" **General Hospital** "Community, General Hospital, Alms House and Seminary of Learning of the Sisters of Charity at Ottawa", incorp. by C. 49, c. 108 as Communauté des Révérendes Sœurs de la Charité, à Bytown; name ch. by C. 61, c. 116; C. 63 [2], c. 90. *Vide post*, Sisters of Our Lady of Charity.

" " **Protestant Hospital,** County of Carleton, *Vide* Carleton County.

Ottawa and Gloucester Road Co., incorp. 20 Jan. 65; conf. by O. 68-9, c. 59; Billings Bridge, O. 79, c. 48.

" **Granolitic Paving Co. Ltd.**, incorp. by Can. let. pat. 26 Nov. 88, Can. Gaz. 88-9, p. 1041.

" **Harmon Home and Day School of Ottawa Ltd.**, incorp. by Ont. let. pat. 28 July 92, Ont. Gaz. 92.

" **Horticultural Society**, *Vide post*, Royal Horticultural Society.

" **Independant Ice Co. Ltd.**, incorp. by Ont. let. pat. 21 Apr. 94, Ont. Gaz. 94.

" **Institut Canadien Français de la Cité d'Ottawa**, incorp. par C. 65 [2], c. 97; C. 66, c. 139; O. 75-6, c. 104.

" **Investment Co. Ltd.**, incorp. by Ont. let. pat. 20 Apr. 95, Ont. Gaz. 95.

" **Iron and Steel Manufacturing Co. Ltd.**, incorp. by Q. 74, c. 55; Q. 75 [1], c. 87. Cie. Manufacturière de Fer et d'Acier d'Ottawa, Limitée.

" **Kennel Club**, *Vide* Dominion of Canada Kennel Club.

" **Knox Church**, "Temporal Committee of Knox Church, in the City of Ottawa, in communion with the Canada Presbyterian Church," incorp. by O. 73, c. 137.

" **Ladies College**, incorp. by O. 69, c. 54; O. 74 [2], c. 88; O. 82, c. 85.

" " **School**, *Vide ante*, Church of England Ladies School.

" **Land Association Ltd.**, incorp. by Ont. let, pat. 9 Sep. 92, Ont. Gaz. 92.

" " **and Security Co.**, incorp. by C. 95, c. 87.

" **Literary and Scientific Society**, Ottawa Mechanics Institute and Athenæum, and Ottawa Natural History Society, incorp. by C. 66, c. 140, amalgd. and re-incorp. by O. 69, c. 61.

" **Loan and Investment Co.**, *Vide* Manitoba North-West Loan Co. Ltd.

" **Lumber Co.**, incorp. by Que. let. pat. 25 Oct. 86, Que. Off. Gaz. 86, p. 2017. Tp. Grenville.

" **Mechanics Institute and Athenæum**, *Vide* Ottawa Literary and Scientific Society.

Ottawa, Methodist Episcopal Church, O. 70-1, c. 89.

" **Metropolitan Athletic Grounds Co. of Ottawa Ltd.**, incorp. by Ont. let. pat. 20 Nov. 84; Supp. let. pat. 10 July 95; Ont. Gaz. 84, 95.

" " **Street Ry. Co. of Ottawa**, incorp. by Ont. let. pat. 28 Aug. 84, Ont. Gaz. 84.

" **Morrisburgh and New York Ry. Co.**, incorp. by C. 90, c. 66. Subsid. to the Ottawa and Morrisburg Ry. Co., C. 90, c. 2.

" **Natural History Society**, *Vide* Ottawa Literary and Scientific Society.

" **Nepean Point**, Bridge, *Vide* Interprovincial Bridge Co., Ottawa River, (bridges).

" **and North-West Land Co. Ltd.**, incorp. by Can. let. pat. 15 Mar. 82, Can. Gaz. 81-2, p. 1445.

" **Novelty Co. Ltd.**, incorp. by Ont. let. pat. 7 Nov. 95, Ont. Gaz. 95.

" **Orphans' Home of the City of Ottawa**, incorp. by C. 65 [1], c. 62; O. 88, c. 86.

" **and Parry Sound Ry. Co.**, *Vide* Ottawa, Arnprior and Parry Sound Ry. Co.

" **Paving and Roofing Co.**, incorp. by Can. let. pat. 19 Nov. 85, Can. Gaz. 85-6, p. 766.

" **People's Heating and Lighting Gas Co. of Ottawa**, incorp. by Ont. let. pat. 1 May 88, Ont. Gaz. 88.

" **Porcelain and Carbon Co. Ltd.**, incorp. by Can. let. pat. 23 Feb. 95, Can. Gaz. 94-5, p. 1538.

" **Powder Co. Ltd.**, incorp. by Can. let. pat. 8 Apr. 91, Can. Gaz. 90-1, p. 1875. Buckingham.

" **and Prescott Ry. Co.**, *Vide* St. Lawrence and Ottawa Ry. Co.

" **Real Etate Co. Ltd.**, incorp. by Ont. let. pat. 3 July 95, Ont. Gaz. 95.

" **Rideau Club**, incorp. by C. 65 [2], c. 98; O. 89, c. 99; O. 93, c. 104.

" " **Gas Co.**, incorp. under Gas and Water Act, notice, 28 May 81, Ont. Gaz. 81.

Ottawa, Rideau Skating and Curling Co., incorp. by Ont. let. pat. 17 Dec. 87; Supp. let. pat. 8 Aug. 90; Ont. Gaz. 87, 90.

" **River**, Bridges on, 4 W. IV, c. 30; 9 Vic. c. 37; C. 47, c. 97; C. 74, c. 71; C. 79, c. 56; C. 82, c. 69; C. 86, c. 31; C. 94, c. 83; O. 95, c. 36; & *Vide* Interprovincial Bridge Co.; Saw Mills, O. 85, c. 24; O. 86, c. 16; Works, 9 Vic. c. 37; C. 70, c. 24; & *Vide* R. S. O. c. 118, s. 13, & c. 120, s. 23.

" **River Navigation Co.**, incorp., by C. 64, c. 94.

" **Roman Catholic Episcopal Corporation of Ottawa**: Corporation Episcopale de Bytown, incorp. by C. 49, c. 136; name ch. by C. 61, c. 128; O. 83, c. 64; C. 84, c. 104.

" **Royal Horticultural Society of the City of Ottawa**, incorp. notice, 18 Aug. 62, Can. Gaz. 62, p. 2227.

" " **Life Assurance Co. of Canada**, incorp. by C. 75, c. 79.

" **Sisters of Our Lady of Charity and Refuge at Ottawa**, incorp. by O. 70-1, c. 93. *Vide ante*, General Hospital.

" **Skating and Curling Club**, incorp. by C. 65 [1], c. 73.

" **St. Alban the Martyr, Church**, *Vide ante*, Church.

" **St. Andrews Church**, "Temporal Committee of St. Andrews Church in the City of Ottawa, in connection with the Church of Scotland," O. 68, c. 61; O. 74 [2], c. 86; O. 90, c. 144; O. 93, c. 108.

" " **Society of Ottawa**, incorp. by O. 68-9, c. 54; O. 91, c, 109.

" **St. George's Society**, incorp. by C. 61, c. 122.

" **St. John the Evangelist Church**, *Vide ante*, Church.

" **St. Joseph Union Society of the City of Ottawa**, incorp. by C. 64, c. 155; O. 79, c. 91.

" **St. Patrick's Asylum of Ottawa**, incorp. by C. 66, c. 147; O. 88, c. 87.

" **Standard Electric Co. of Ottawa Ltd.**, incorp. by Ont. let. pat. 31 Jan. 91; Supp. let. pat. 7 Apr. 93; Ont. Gaz. 91, 93.

" **Street Ry.**, *Vide* Ottawa Electric Ry. Co.

" **Telephone Co.**, incorp. by Can. let. pat. 17 Dec. 85, Can. Gaz. 85-6, p. 891.

Ottawa Temperance Coffee House Co. Ltd., incorp. by Ont. let. pat. 7 May 84, Ont. Gaz. 84.

" **Temporal Committee**, *Vide ante*, Knox Church, St. Andrews Church.

" **Theatre Co. Ltd.**, incorp. by Ont. let. pat. 11 Jan. 94, Ont. Gaz. 94.

" **and Thousand Island Ry. Co.**, incorp. by O. 87, c. 79; O. 88, c. 72.

" **Trading Co. Ltd.**, incorp. by Can. let. pat. 11 Nov. 95, Can. Gaz. 95-6, p. 933. Business at Montreal.

" **Transfer Co. Ltd.**, incorp. by Ont. let. pat. 12 Oct. 92, Ont. Gaz. 92.

" **Transportation Co. Ltd.**, incorp. by Can. let. pat. 8 Feb. 92; Supp. let. pat. 22 Apr. 93; Can. Gaz. 91-2, p. 1506, 92-3, p. 2031.

" **Unity Protestant Benefit Society**, incorp. by O. 68-9, c. 53.

" **University**, *Vide* Ottawa College.

" **Valley Ry. Co.**, incorp. by C. 92, c. 54.

" **Vaudreuil and Montreal Ry. Co.**, incorp. as Vaudreuil Ry. Co. by C. 53, c. 134; C. 61, c. 80, s. 6; C. 65 [2], c. 80; *Vide* C. 56, c. 112, & C. 66, c. 94; name ch. by C. 71, c. 46; C. 72, c. 69; C. 77, c. 60; Subsid. to the Vaudreuil and Ottawa Ry. Co., O. 92, c. 41, O. 93, c. 34, s. 1.

" **Waddington and New York Ry. and Bridge Co.**, incorp. by C. 82, c. 77; C. 84, c. 58; rev. C. 92, c. 55. Subsid., C. 85, c. 59.

" **Water Works Co.**, City of Ottawa Water Works Co., incorp. notice, 6 May 64, Can. Gaz. 64, p. 1188.

" **Woollen Manufacturing Co. Ltd.**, incorp. by Ont. let. pat. 1 Mar. 82, Ont. Gaz. 82.

Ottawa, Que.:

" Comté, county, 9 Geo. IV, c. 73; C. 53, c. 152; Q. 72, c. 31; Q. 75 [1], c. 20; S. R. Q. s. 64.

" " Société d'Agriculture, Agricultural Society, Q. 78 [1], c. 5, s. 6; Q. 86, c. 41.

Ottawa, District, S. R. Q. s. 70, & C. P. C. 1355; *ante*, C. 49, cc. 37, 38; C. 51, c. 89; C. 53, cc. 194, 201; C. 56, c. 55; C. 57, c. 44; C. 58, c. 5; Q. 75 [1], c. 20; div. Q. 80, c. 7; chef-lieu, Q. 72, c. 31, Q. 86, c. 6, Q. 89, c. 53; *Vide* Hull.

Otter Cheese Manufacturing Co., incorp. by Ont. let. pat. notice, 3 June 71, Ont. Gaz. 71. Tp. Bayham.

" **Creek Cheese and Butter Manufacturing Co.**, incorp. by Ont. let. pat. 9 Apr. 84, Ont. Gaz. 84.

" " **Navigation Co.**, incorp. by C. 55, c. 198.

" **Sweeper Co. Ltd.**, incorp. by Ont. let. pat. 10 Apr 79; diss. 83; Ont. Gaz. 79, 83. Otterville.

" **Tail Gold and Silver Mining Co. Ltd.**, incorp. by Can. let. pat. 24 May 86, Can. Gaz. 85-6, p. 1694. Winnipeg.

" Townp., Ont. R. S. O. c. 5.

Otterville Brick and Tile Manufacturing Co. Ltd., incorp. by Ont. let. pat. 11 Apr. 94, Ont. Gaz. 94.

" **Canning Co.**, incorp. by Ont. let. pat. 24 Mar. 82, Ont. Gaz. 82.

" **Manufacturing Co. Ltd.**, incorp. by Ont. let. pat. 14 May 90, Ont. Gaz. 90.

" **Park Co. Ltd.**, incorp. by Ont. let. pat. 21 July 91, Ont. Gaz. 91.

Ouiatchouan, Que. Townp., ér. par Proc. 18 Mai 67, Can. Gaz. 67, p. 1686.

Ouimet, J. A., adm. Avocat, Advocate, par Q. 92, c. 113.

" " **Dame**, *Vide* Larocque.

" Que. Townp., Rimouski, S. R. Q. s. 64.

Outremont, Que. Ville, Town, incorp. par Q. 95 [1], c. 55; *ante*, Village, incorp. par Q. 75 [1], c. 70. Ville d'Outremont, Town of Outremont.

Owen Sound, Ont.:

" **Curling Co. Ltd.**, incorp. by Ont. let. pat. 11 Dec. 95, Ont. Gaz. 95.

" " **and Skating Club**, incorp. by Ont. let. pat. 6 July 74, Ont. Gaz. 74.

Owen Sound Dredging, Towing and Wrecking Co. Ltd., incorp. by Can. let. pat. 29 July 84, Can. Gaz. 84-5, p. 202.

" **Dry Dock and Shipbuilding Co.**, *Vide* next.

" " **Shipbuilding and Navigation Co. Ltd.**, incorp. by C. 84-5, c. 99; *ante*, Owen Sound Dry Dock and Shipbuilding Co., incorp. by Ont. let. pat. 29 Dec. 75, Ont. Gaz. 76.

" **Electric, Illuminating and Manufacturing Co.**, incorp. by Can. let. pat. 4. May 86, Can. Gaz. 85-6, p. 1580.

" **Gas Light and Fuel Co.**, formd. under Gas and Water Act, notice, 25 June 87, Ont. Gaz. 87.

" **Harbour**, *Vide post*, Town.

" **Horticultural Society**, incorp. notice, 14 Apr. 68, Ont. Gaz. 68.

" **Knox Church**, O. 73, c. 141.

" **and Lake Huron Ry. Co.**, incorp. by C. 90, c. 61.

" **and North-West Milling and Manufacturing Co. Ltd.**, incorp. by Can. let. pat. 16 Feb. 85, Can. Gaz. 84-5, p. 1474.

" **Petroleum Co.**, incorp. by Can. let. pat. notice, 31 Mar. 66, Can. Gaz. 66, p. 1108.

" **Portland Cement Co. Ltd.**, incorp. as North American Chemical, Mining and Manufacturing Co. of Ontario, by Ont. let. pat. 16 Apr. 88; name ch. by Ont. or. in council, 21 June 92; Ont. Gaz. 88, 92.

" **Rink Co. Ltd.**, incorp. by Ont. let. pat. 15 Dec. 92, Ont. Gaz. 92.

" **and Sault Ste-Marie Navigation Co. Ltd.**, incorp. by Can. let. pat. 7 Oct. 89, Can. Gaz. 89-90, p. 699.

" **Steamship Co.**, incorp. by Can. let. pat. 28 May 83, Can. Gaz. 82-3.

" **Stone Co. Ltd.**, incorp. as Owen Sound Stone Quarrying and Construction Co., by Ont. let. pat. 18 Feb. 88; name ch. by Ont. or. in council, 14 Apr. 93; Ont. Gaz. 88, 93.

" " **Quarrying and Construction Co.**, *Vide* next above.

Owen Sound Telephone Co., incorp. by Ont. let. pat. 5 Feb. 85; diss. 88; Ont. Gaz. 85, 88.

" Town, incorp. by C. 56, c. 18; C. 61, c. 63; O. 78, c. 28; O. 80, c. 42; O. 82, c. 39; O. 85, c. 66; O. 87, c. 48; O. 92, c. 81; wards, Proc. 6 Sep. 89, Ont. Gaz. 89.

" " Harbour dues, C. 61, c. 63; C. 71, c. 35.

" **Tribune Printing and Publishing Co. Ltd.**, incorp. by Ont. let. pat. 16 Aug. 78; Supp. let. pat. 2 Dec. 79; Ont. Gaz. 78, 79.

Owlshead Silver and Lead Mining Co., incorp. by Que. let. pat. 6 Nov. 80, Que. Off. Gaz. 80, p. 3297. Montreal and Tp. Potton.

Oxford, N. S.:

" and New Glasgow Branch Intercolonial Ry., C. 87, c. 27.

" Railway to New Glasgow, subsid., C. 82, c. 14; to Sydney or Louisbourg, subsid., C. 85, c. 59.

Oxford, Ont.:

" County, 8 Vic. c. 7; C. 51, c. 5; O. 74, c. 72; O. 78, c. 36; O. 83, c. 38; R. S. O. c. 5; O. 94, c. 77; North Riding Agricultural Society, O. 87, c. 60.

" Fair Ground, O. 69, c. 43; O. 73, c. 66.

" **Farmers' Mutual Fire Insurance Association**, O. 68, c. 54.

" **Milling Co. Ltd.**, incorp. by Ont. let. pat. 11 Jan. 94, Ont. Gaz. 94. Norwich.

" Townp., East, North, West, 10 Geo. IV, c. 14; C. 51, c. 5; O. 70-1, c. 62; R. S. O. c. 5; North and West Agricultural Society, O. 85, c. 60; Road all. ann. to Woodstock, Proc. 30 Sep. 87, Ont. Gaz. 87.

" **Woollen Manufacturing Co.**, incorp. by Can. let. pat. 15 Aug. 57, Can. Gaz. 57, p. 2169. Village Beachville.

Oxford on Rideau, Ont. Townp., R. S. O. c. 5.

P

Pabos, Que. Mun., er. Q. 75 [2], c. 44. Par., *Vide* Ste-Adélaide.

Pacific to Asia Telegraph, *Vide* Marine Telegraph.

" **and Atlantic Ry. Co.**, incorp. by O. 86, c. 76.

" **Junction Bridge Co.**, incorp. by O. 72, c. 89.

" " **Railway Co. of Canada**, incorp. by O. 71-2, c. 45.

" **and Peace River Ry. Co.**, incorp. by C. 83, c. 73.

Packard Electric Co. Ltd., incorp. by Can. let. pat. 1 Aug. 94, Can. Gaz. 94-5, p. 336. Montreal.

" **Lamp Co. Ltd.**, incorp. by Can. let. pat. 28 June 92, Can. Gaz. 92-3, p. 73. Montreal.

Packenham, Ont. Townp., R. S. O. c. 5.

Packington, Que. Townp., er. by Proc. 23 Nov. 69, Que. Off. Gaz. 69, p. 1523.

Page Wire-Fence Co. of Ontario Ltd., incorp. by Ont. let. pat. 28 July 92, Ont. Gaz. 92. Walkerville.

Paiement dit Larivière, Ant., Succ., Q. 87, c. 75.

Painchaud, A., Quai, wharf, à Gaspé Bassin, tarif, Gaz. Off. Qué. 3 Août 80, p. 2735.

" Townp., Que. ér. par Proc. 26 Juin 72, Gaz. Off. Qué. 72, p. 1106.

Paipoonge, Ont. Townp., R. S. O. c. 5.

Paisley, Ont. Village, R. S. O. c. 5

Palmer Pneumatic Tire Co. of Toronto Ltd. incorp. by Ont. let. pat. 11 Apr. 94, Ont. Gaz. 94.

" Townp., Ont. R. S. O. c. 5.

Palmerston, Ont.:

" **Brewery Co. Ltd.**, incorp. by Ont. let. pat. 13 Aug. 89, Ont. Gaz. 89.

" **Cheese Factory**, incorp. by Ont. let. pat. 25 Mar. 81, Ont. Gaz. 81.

Palmerston, Town, incorp. by O. 74 [2], c. 33; O. 84, c. 55; O. 90, c. 98; O. 95, c. 72; R. S. O. c. 5. Corporation of the Town of Palmerston.

" " Old Cemetery, O. 85, c. 92.

" Townp., R. S. O. c. 5.

Panet, Madame, Pension, 3 Geo. IV, c. 39.

" **Veuve, widow, Berczy**, Succ., Q. 75 [1], c. 95.

" Townp., Que. ér. par Proc. 3 Oct. 68; limites ch. avis, 1 Jan. 95; Gaz. Off. Qué. 95, p. 10, Can. Gaz. 68, p. 2397.

Papineau Seigniory Ry. Co., incorp. by. Q. 83, c. 89. Cie. du Chemin de fer de la Seigneurie Papineau.

" Townp., Ont. R. S. O. c. 5.

Papps, H. S., adm. Attorney &c., C. 56, c. 34.

Paramount Cheese and Butter Manufacturing Co., incorp. by Ont. let. pat. 13 Mar. 88; Supp. let. pat. 18 Mar. 90; Ont. Gaz. 88, 90.

Parant, Que. Townp., ér. par Proc. 6 Mai 70, Gaz. Off. Qué. 70, p. 849.

Parc National des Laurentides, Que. Q. 95 [1], c. 22; limites, avis, 6 Juin 95, Gaz. Off. Qué. 95, p. 1577; PARC DE LA MONTAGNE TREMBLANTE, Q. 95 [1], c. 23.

Pardee, Ont. Townp., R. S. O. c. 5.

Paris, John and Marie-Louise, name, *Vide* Lee.

Paris, Ont.:

" **Bridge**, 9 Vic. c. 37.

" **Cricket Club**, incorp. by Ont. let. pat. 1 May 84, Ont. Gaz. 84.

" **Fabric Trimmer Co. Ltd.**, incorp. by Ont. let. pat. 11 Nov. 86, Ont. Gaz. 86.

" **Horticultural Society**, formed notice, 29 May 68, Ont. Gaz. 68.

" **Hydraulic Co.**, incorp. by C. 53, c. 255.

" **Manufacturing Co.**, incorp. by Ont. let. pat. 30 June 81, Ont. Gaz. 81.

Paris Skating and Curling Association, incorp. by Ont. let. pat. 22 Nov. 79, Ont. Gaz. 79.

" **Tool Manufacturing Co. Ltd.**, incorp. by Ont. let. pat. 26 July 93, Ont. Gaz. 93.

" Town, incorp. by C. 55, c. 148; O. 85, c. 67; R. S. O. c. 5; *ante*, Village, C. 49, c. 81; limits, Proc. 29 Sep. 54, Can. Gaz. 54, p. 1751.

Parisian Steam Laundry Co. of Ontario Ltd., incorp. by Ont. let. pat. 3 July 94, Ont. Gaz. 94. London.

Park, Blackwell and Co. Ltd., incorp. by Can. let. pat. 8 Oct. 92, Can. Gaz. 92-3, p. 718. Toronto.

" **Publishing Co. of Toronto Ltd.**, incorp. by Ont. let. pat. 26 Oct. 89, Ont. Gaz. 89.

" **Shubael**, adm. Attorney, by C. 58, c. 143.

" *Vide* Parke.

Parkdale, Ont.:

" **Boating Club Ltd.**, incorp. by Ont. let. pat. 13 May 88, Ont. Gaz. 88.

" **Lumber Manufacturing and Building Co. Ltd.**, incorp. by Ont. let. pat. 9 Apr. 84, Ont. Gaz. 84.

" **Masonic Hall Co. Ltd.**, incorp. by Ont. let. pat. 2 Nov. 83, Ont. Gaz. 83.

" Town, incorp. by Proc. 29 Sep. 85; O. 83, c. 45; O. 84, c. 56; O. 85, c. 68; O. 86, c. 80; O. 88, c. 54; limits, Proc. 29 Sep. 88; ann. to Toronto, Proc. 22 Dec. 88; Ont. Gaz. 85, 88; O. 89, c. 73.

" **Water and Gas Works at**, O. 81, c. 44; O. 85, c. 68; O. 88, c. 54, s. 3.

Parke, Townp., Ont. R. S. O. c. 5.

" " Que. Kamouraska, S. R. Q. s. 64.

Parker-Eakins Co. Ltd., incorp. by Can. let. pat. 12 Apr. 93, Can. Gaz. 92-3, p. 1983. Yarmouth.

Parkhill, Ont.:

" **Cheese Manufacturing Co.**, incorp. by Ont. let. pat. 12 Mar. 81, Ont. Gaz. 81.

" **Grain Warehouse Co.**, incorp. by Ont. let. pat. 23 Sep. 78; Supp. let. pat. 22 Oct. 79; Ont. Gaz. 78, 79.

Parkhill Independant Printing and Publishing Co. Ltd., incorp. by Ont. let. pat. 28 Nov. 95, Ont. Gaz. 95.

" **Salt Works Co.**, incorp. by Ont. let. pat. 11 Dec. 83, Ont. Gaz. 83.

" **Telephone Co. Ltd.**, incorp. by Ont. let. pat. 21 Apr. 91, Ont. Gaz 91.

" Town, incorp. by O. 86, c. 62 ; R. S. O. c. 5.

Parkin Lumber Co. of Lindsay Ltd., incorp. by Ont. let. pat. 13 Feb. 92 ; Supp. let. pat. 25 Feb. 93 ; Ont. Gaz. 92, 93.

Parkinson, Ont. Townp., R. S. O. c. 5.

Parkman, Que. Townp., Portneuf, S. R. Q. s. 64.

Parks, National, *Vide* National Parks.

Paroisses Nationales, Que. Q. 79, c. 41, Q. 88, c. 45, S. R. Q. 3387.

Parry Sound, Ont. :

" **Agricultural Society**, O. 93, c. 10.

" **Colonization Ry. Co.**, incorp. by O. 85, c. 78 ; O. 88, c. 73 ; O. 90, c. 123 ; O. 91, cc. 91, 92 ; O. 93, c. 95. Subsid., O. 89, c. 35, O. 92, c. 41, C. 86, c. 10, C. 89, c. 3, C. 93, c. 2, C. 94, c. 4.

" District, O. 69, c. 24 ; Proc. 18 Mar. 70, Ont. Gaz. 70 ; O. 71-2, c. 37 ; O. 73, c. 50 ; O. 74[1], cc. 17, 23 ; O. 80, c. 28 ; O. 82, c. 7 ; O. 83, c. 23 ; O. 84, cc. 3, 33 ; O. 85, c. 41 ; O. 88, c. 13 ; O. 89, c. 17 ; O. 90, cc. 26, 51, 52 ; O. 92, c. 50 ; R. S. O. c. 91 ; Municipal institutions, R. S. O. c. 185.

" **Electric Light Co. Ltd.**, incorp. by Ont. let. pat. 7 Nov. 95, Ont. Gaz. 95.

" **Hotel Co.**, incorp. by Ont. let. pat. 15 Dec. 81, Ont. Gaz. 81.

" **Lumber Co.**, O. 71-2, c. 98 ; Ont. let. pat. 1 Apr. 76 ; Ont. Gaz. 76 ; powers surrendered, 27 Mar. 76.

" **Navigation Co. Ltd.**, incorp. by Can. let. pat. 3 May 86, Can. Gaz. 85-6, p. 1579. Toronto.

" **River Improvement Co.**, incorp. by Ont. let. pat. 24 Apr. 84, Ont Gaz. 84.

" Town, incorp. by O. 87, c. 61 ; R. S. O. c. 5. Corporation of the Town of Parry Sound.

Parsons, N. P., Sale, Q. 75[1], c. 96.

Paspébiac, Que. Mun., Q. 76, c. 43 ; Par., *Vide* Notre-Dame.

" Railway, *Vide* Baie des Chaleurs Ry. Co. Subd., C. 84, c. 8.

" Townp., ér. par Q. 76, c. 43.

Patapédia, Que. Townp., ér. par Proc. 12 Avr. 81, Gaz Off. Qué. 81, p. 985.

Patent Cheese Machinery Co. of Belleville, incorp. by Ont. let. pat. 12 May 81, Ont. Gaz. 81.

" **Elbow Co. Ltd.**, incorp. by Can. let. pat. 24 Dec. 86, Can. Gaz. 86-7, p. 1437. Montreal.

" **Process Cheese Manufacturing Co. of Belleville Ltd.**, incorp. by Ont. let. pat. 20 Aug. 80, Ont. Gaz. 80.

Paterson Manufacturing Co. Ltd., incorp. by Can. let. pat. 17 Jan. 94, Can. Gaz. 93-4, p. 1322. Toronto.

" *Vide* Patterson.

Patmore, *Vide* James E. Patmore.

Paton, Hugh, Bridge, pont, R. des Prairies, Q. 87, c. 73.

" **Manufacturing Co. of Sherbrooke**, incorp. by ? Supp. let. pat. 25 July 71, 20 Sep. 72, 21 June 83, Que. Off. Gaz. 71, p. 1172, 72, p. 1542, 83, p. 1200 ; Q. 75[2], c. 67 ; Q. 84, c. 69 ; Q. 93, c. 75. Cie. Manufacturière Paton de Sherbrooke.

" *Vide* Patton.

Patriotic Insurance Co. of Canada, *Vide* next.

" " **Co. of Montreal**, incorp. by Q. 75[2], c. 60, as Patriotic Insurance Co. of Canada ; name ch. by Q. 76, c. 27 ; ss. 27, 28 of Q. 75[2], c. 60, unconst. repealed by Q. 76, c. 27.

Patronage de St. Joseph, ou **St. Joseph du Lac**, Deux Montagnes, Par., ér. par Proc. 9 Juin 56, Can. Gaz. 56, p. 1258 ; Q. 75[1], c. 28, s. 4 ; *Vide* L'Annonciation.

Patrons Commercial Union, incorp. by Man. let. pat. 16 May 94, Man. Gaz. 94. Portage la Prairie.

" **of Industry Warehouse Co. of the County of Simcoe Ltd.**, incorp. by Ont. let. pat. 1 June 92, Ont. Gaz. 92.

Patterson and Brother Co. Ltd., incorp. by Ont. let. pat. 23 May 87, Ont. Gaz. 87. Woodstock.

" **Dry Mineral Magnetic Separator and Gold Extracting Co. of Ontario Ltd.**, incorp. by Ont. let. pat. 25 Oct. 95, Ont. Gaz. 95.

" Townp., Ont. R. S. O. c. 5.

" *Vide* Paterson.

Patton, Revd. Henry, Sale, C. 56, c. 127.

" Townp., Ont. R. S. O. c. 5.

" " Que. er. by Proc. 26 July 71; ann. to Cap St. Ignace, notice, 14 Oct. 91; Que. Off. Gaz. 71, p. 1170, 91, p. 2301.

" *Vide* Paton.

Paulfrind Woollen Machinery Co. of Toronto Ltd., incorp. by Ont. let. pat. 16 Nov. 92, Ont. Gaz. 92.

Pauzé, J. X., adm. Avocat, Advocate, par Q. 95 [1], c. 103.

Paxton, Geo., Estate, O. 68, c. 76.

" Townp., Ont. R. S. O. c. 5.

Payne, S. D., naturd., C. 64, c. 174.

Payne's Mills Cheese and Butter Manufacturing Co., incorp. by Ont. let. pat. 19 Apr. 88, Ont. Gaz. 88.

Pearce Co. Ltd., incorp. by Ont. let. pat. 21 Sep. 93, Ont. Gaz. 93. Marmora.

Pearson, James, Rail or Tramway, C. 58, c. 123.

Pease, *Vide* J. F. Pease.

Peck, Ont. Townp., R. S. O. c. 5.

Peel Cheese and Butter Manufacturing Co., incorp. by Ont. let. pat. 21 Mar. 81; Supp. let. pat. 4 July 84; Ont. Gaz. 81, 84.

" County, Ont. C. 51, c. 5; separ. Proc. 30 Dec. 53, 8 Dec. 66, Can. Gaz. 54, p. 1, 66, p. 4698; C. 56, c. 66; C. 57, c. 75; C. 60, c. 95; C. 61, c. 53; C. 62, cc. 24, 25, 27; C. 65 [2], c. 69; C. 66, c. 71; R. S. O. c. 5.

" **General Manufacturing Co.**, incorp. by C. 63 [1], c. 60, & by Can. let. pat. 3 Mar. 65, Can. Gaz. 65, p. 799; O. 73, c. 123; O. 77, c. 71.

Peel, Townp., Ont. R. S. O. c. 5.

Peerless Manufacturing Co. of Hamilton Ltd., incorp. by Ont. let. pat. 6 May 93, Ont. Gaz. 93.

Pelee Club, incorp. by Ont. let. pat. 3 Mar. 84, Ont. Gaz. 84. Sheriden Point.

" **Island Wine and Vineyards Co.**, incorp. by Can. let. pat. 2 May 88, Can. Gaz. 87-8, p. 2440.

" or Point au Pelee Island, Townp., Ont. separate mun., Proc. 26 Dec. 68, Ont. Gaz. 68; O. 68, c. 51; O. 89, c. 68; R. S. O. c. 5. *Vide* South Essex Gun Club.

Pelham, Ont. Townp., R. S. O. c. 5.

Pelletier, Ls. Phil., Nom, Q. 80, c. 104.

Pembina, Man. Rural mun., M. 90, c. 55; wards, Proc. 15 Nov. 90, Man. Gaz. 90; M. 91, c. 11; M. 95, c. 27; R. S. M. c. 102.

Pembroke, Ont:

" **Electric Light Co.**, incorp. by Ont. let. pat. 2 Feb. 89; Supp. let. pat. 16 Feb. 93; Ont. Gaz. 89, 93.

" **Lumber Co.**, incorp. by C. 91, c. 121.

" **Milling Co. Ltd.**, incorp. by Can. let. pat. 27 Nov. 94, Can. Gaz. 94-5, p. 940.

" **and Ottawa Ry. Co.**, incorp. by O. 70-1, c. 47.

" **Printing and Publishing Co. Ltd.**, incorp. by Ont. let. pat. 24 Dec. 84, Ont. Gaz. 84.

" **Skating and Curling Co.**, incorp. by Ont. let. pat. 14 June 84, Ont. Gaz. 84.

" **Southern Ry. Co.**, incorp. by O. 93, c. 96; O. 94, c. 91.

" Town, incorp. by Proc. 18 Aug. 76, Ont. Gaz. 76; *ante*, Village, incorp. by C. 58, c. 43; Proc. 23 Aug. 61, 8 Sep. 64, Can. Gaz. 61, p. 2005, 64, p. 2846; O. 71-2, c. 57; R. S. O. c. 5.

" Townp., R. S. O. c. 5.

Penetanguishene, Ont.:

" **Lakeside Hotel Co.**, incorp. by Ont. let. pat. 12 Oct. 88, Ont. Gaz. 88.

" Main north Road, from Toronto, 9 Vic. c. 37.

Penetanguishene and Midland Electric Street Ry., Light and Power Co. Ltd., incorp. by Ont. let. pat. 3 June 93, Ont. Gaz. 93. Subsid., O, 95, c. 36, s. 1.

" **Reformatory for Boys**, R. S. O. c. 241; O. 80, c. 34.

" **Shipyard Co. Ltd.**, incorp. by Ont. let. pat. 6 Sep. 89, Ont. Gaz. 89.

" Town, incorp. by O. 82, c. 40; R. S. O. c. 5; *ante*, Village, limits, Proc. 6 Oct. 77, Ont. Gaz. 77. Corporation of the Town of Penetanguishene.

Penetangore, Village, Ont., *Vide* Kincardine.

Peninsula Gaspé Short Line Ry. Co., incorp. by Q. 89, c. 91. Cie. du Chemin de fer de la ligne courte de la Péninsule et de Gaspé.

Penman Manufacturing Co. Ltd., incorp. by Can. let. pat. 9 Jan. 82; Supp. let. pat. 20 Jan. 93; Can. Gaz. 81-2, p. 1083, 92-3, p. 1415. Paris.

Pennefather, Ont. Townp., R. S. O. c. 5.

Pennington-Baker Seating Co. of Ontario Ltd., incorp. by Ont. let. pat. 16 Nov. 92; diss. 94; Ont. Gaz. 92, 94. Hamilton.

Pension Fund Society of the Bank of Montreal, incorp. by C. 84-5, c. 13.

Pentland, Ont. Townp., R. S. O. c. 5.

People's Bank of New Brunswick, C. 90, c. 42; incorp. by N. B. 64, c. 34; N. B. 67, c. 42.

" **Cheese and Butter Factory**, incorp. by Ont. let. pat. 17 May 78, Ont. Gaz. 78.

" **Forwarding Co. of Ottawa**, incorp. by C. 59, c. 98.

" **Life Insurance Co.**, incorp. by O. 92, c. 102; O. 94, c. 99.

" **Milling Co. of Meaford**, incorp. by Ont. let. pat. 30 Apr. 85, Ont. Gaz. 85.

" **Printing and Publishing Co. of Belleville Ltd.**, incorp. by Ont. let. pat. 28 Mar. 85, Ont. Gaz. 85.

Peptonized Beef and Ale Co. Ltd., incorp. by Can. let. pat. 3 Aug. 91, Can. Gaz. 91-2, p. 354. Halifax.

Peroé Fishing Co. Ltd., incorp. by Can. let. pat. 31 May 95, Can. Gaz. 94-5, p. 2176.

" Par., Que. *Vide* St. Michel. Cercle Agricole, avis off. 7 Fév. 95.

" Townp., er. 1 Jan. 1842; div. Q. 68, c. 30; Q. 69, c. 48.

" Village, chef-lieu, county town, C. 47, c. 7; C. 57, c. 44.

Percy Joint Stock Salt Mining Co., incorp. by Ont. let. pat. notice, 18 Nov. 71, Ont. Gaz. 71.

" **Mining Co.**, incorp. by Ont. let. pat. 16 Apr. 88, Ont. Gaz. 88. Warkworth.

" Townp., Ont. C. 60, c. 98; O. 93, c. 88; R. S. O. c. 5.

Pères Dominicains, *Vide* Dominicains.

" **Franciscains**, *Vide* Syndics Apostoliques.

" **Oblats, Révds**, incorp. par M. 73, c. 35.

" " **de l'Immaculée Conception de Marie, Révds.**, incorp. par C. 49, c. 143; Q. 75[1], c. 51; Q. 88, c. 52.

" " **de Marie Immaculée des Territoires du Nord-Ouest, Révds.**, incorp. par C. 83, c. 96.

" **Rédemptoristes de la Province de Québec**, incorp. par Q. 80, c. 74. Québec.

" " **de Ste-Anne de Beaupré**, incorp. par Q. 80, c. 73; Q. 90[1], c. 122.

" **de Ste-Croix**, *Vide* Congrégation.

" **du St. Sacrement**, *Vide* Congrégation.

" **du Très St. Rédempteur**, *Vide* Congrégation.

Perfect Button Stick Co. of Toronto Ltd., incorp. by Ont. let. pat. 22 Nov. 93, Ont. Gaz. 93.

Périgny, Que. Townp., Chicoutimi, S. R. Q. s. 64.

Permanent Building Societies, *Vide* Building Societies.

" **Mortgage Co. and Building Society Ltd.**, *Vide* next.

" " **and Trusts Co.**; incorp. by M. 90, cc. 67, 68; *ante*, Permanent Mortgage Co. and Building Society Ltd.; name ch. by M. 90, c. 67.

Perrault, *Vide* Compagnie d'Imprimerie Perrault.

Perron, Desbiens & Cie., incorp. par let. pat. Qué. 4 Dec. 95, Gaz. Off. Qué. 95, p. 2690. St. Jérôme (du Lac St. Jean.)

Perry, Stanislaus Francis, indemnity, C. 74, c. 11.

" Townp., Ont. R. S. O. c. 5.

Persillier, *Vide* Lachapelle.

Perth, Ont.:

" **Calvinist Baptist Church,** C. 47, c. 106; C. 49, c. 106.

" **Canning Co. Ltd.,** incorp. by Ont. let. pat. 28 Nov. 95, Ont. Gaz. 95.

" **Centre,** Railway to Plaister Rock, subsid., C. 86, c. 10, C. 90, c. 5.

" County, C. 49, c. 96; C. 51, c. 5; C. 52-3, cc. 31, 81; O. 74, c. 58; O. 88, c. 55; O. 93, c. 77; R. S. O. c. 5.

" **Electric Light Co. Ltd.,** incorp. by Ont. let. pat. 3 Feb. 87, Ont. Gaz. 87.

" **and Kemptville Ry. Co.,** incorp. by C. 53, c. 240.

" **Sewing Machine Co.,** incorp. by Ont. let. pat. notice, 15 July 71, Ont. Gaz. 71.

" **St. James Church,** *Vide* Drummond, Ont.

" **Tay Electric Light Co. Ltd.,** incorp. by Ont. let. pat. 22 Mar. 93, Ont. Gaz. 93.

" Town, C. 49, cc. 80, 81; C. 50, c. 64; C. 62, c. 35; Proc. 27 Sep. 50, 9 Sep. 53, Can. Gaz. 50, p. 9458, 53, p. 1323; Proc. 23 July 70, Ont. Gaz. 70; C. 69, c. 62; O. 75-6, c. 57; R. S. O. c. 5. *Vide* 2 Geo. IV, c. 15.

Perthuis, Seigneurie, Que. Portneuf, S. R. Q. s. 64.

Petawawa, Ont. Townp., R. S. O. c. 5.

Peterborough, Ont.:

" **and Ashburnham Street Ry. Co. Ltd.,** incorp. by Ont. let. pat. 3 July 91, Ont. Gaz. 91.

" **Canoe Co. Ltd.,** incorp. by Ont. let. pat. 1 June 92; Supp. let. pat. 27 Oct. 92; Ont. Gaz. 92.

" **Carbon and Porcelain Co. Ltd.,** incorp. as Brooks Manufacturing Co. of Peterborough Ltd., by Ont. let. pat. 25 Jan. 90; name ch. by Ont. or. in council, 14 Dec. 92; diss. 95; Ont. Gaz. 90, 92, 95.

Peterborough and Chemong Lake Ry. Co., incorp. by O. 88, c. 74; *ante*, C. 55, c. 194; C. 66, c. 98; O. 68, c. 43, s. 3. *Vide* Cobourg, Peterborough and Marmora Ry. and Mining Co.

" County, 8 Vic. c. 7; C. 51, cc. 5, 31; C. 52-3, cc. 31, 81; C. 56, c. 95; C. 57, c. 76; C. 58, c. 14; C. 59, c. 78; C. 60, c. 97; C. 61, c. 50; C. 63[1], c. 10; Proc. 8 Jan. 63, Can. Gaz. 63, p. 63; O. 75-6, c. 73; R. S. O. c. 5.

" **Curling and Skating Rink Co.**, incorp. by Ont. let. pat. 20 Nov. 78; Supp. let. pat. 28 Mar. 85; Ont. Gaz. 78, 85.

" **Electric Light Co.**, incorp. by Ont. let. pat. 26 Apr. 84, Ont. Gaz. 84.

" **Examiner Printing Co. Ltd.**, incorp. by Ont. let. pat. 7 Apr. 93, Ont. Gaz. 93.

" **Freehold Co. Ltd.**, incorp. by Ont. let. pat. 20 Dec. 94, Ont. Gaz. 94.

" **Gas Co.**, incorp. by Ont. let. pat. 3 Feb. 75; Supp. let. pat. 6 Dec. 77; Ont. Gaz. 75, 77; *ante*, formed, notice, 1 Aug. 57, Can. Gaz. 57, p. 1887, & 13 Nov. 69, Ont. Gaz. 69.

" **and Haliburton Ry. Co.**, incorp. by O. 68-9, c. 61; O. 69, c. 40; O. 70-1, c. 49.

" **Hardware Co. Ltd.**, incorp. by Ont. let. pat. 28 June 93, Ont. Gaz. 93.

" **Horticultural Society**, formed, notice, 29 Apr. 68, Ont. Gaz. 68.

" **Light and Power Co. Ltd.**, incorp. by Ont. let. pat. 5 Nov. 90, Ont. Gaz. 90.

" **Little Lake Cemetery Co.**, incorp. by C. 53, c. 82.

" **Lock Manufacturing Co.**, incorp. by Ont. let. pat. 22 July 85; Supp. let. pat. 29 May 91; Ont. Gaz. 85, 91.

" **Manufacturing Co.**, incorp. by Ont. let. pat. 20 Apr. 75, Ont. Gaz. 75.

" **Medecine Co. Ltd.**, incorp. by Ont. let. pat. 2 Nov. 92, Ont. Gaz. 92.

Peterborough Milling Co. Ltd., incorp. by Can. let. pat. 12 Apr. 93, Can. Gaz. 92-3, p. 1982.

" **Navigation Co. Ltd.**, incorp. by Ont. let. pat. 20 Mar. 94, Ont. Gaz. 94.

" **Nicholls' Hospital Trust**, incorp. by O. 86, c. 87; O. 88, c. 85; O. 91, c. 108. Peterborough and Ashburnham.

" **Ontario Canoe Co. of Peterborough Ltd.**, incorp. by Ont. let. pat. 18 Apr. 83; Supp. let. pat. 19 Dec. 83; Ont. Gaz. 83.

" " **Telephone Co.**, incorp. by Ont. let. pat. 12 Sep. 90, Ont. Gaz. 90.

" **Petroleum Co.**, incorp. by Can. let. pat. 11 Aug. 65, Can. Gaz. 65, p. 2650.

" **and Port Hope Ry. Co.**, *Vide* Midland Ry. of Canada.

" **Pulp Co.**, incorp. by Ont. let. pat. 14 July 83, Ont. Gaz. 83.

" **Railway Branch**, C. 63 [2], c. 60.

" **Real Estate Investment Co. Ltd.**, incorp. by Can. let. pat. 26 Apr. 78, Can. Gaz. 77-8, p. 1153; assets sold to Central Canada Loan and Savings Co. of Ontario, by O. 90, c. 129.

" **Rector of Peterborough** rights, C. 63 [2], c. 87; O. 70-1, c. 80; O. 84, c. 90.

" **Review Printing and Publishing Co. Ltd.**, incorp. by Can. let. pat. 29 Nov. 83, Can. Gaz. 83-4.

" **Roman Catholic Congregation**, 2 Vic. c. 35.

" " " **Episcopal Corporation for the Diocese of Peterborough, in Ontario, Canada**, incorp. by O. 83, c. 65.

" " " **Separate Schools**, O. 74 [2], c. 40.

" **Salt Co.**, incorp. by Ont. let. pat. notice, 5 Feb. 70, Ont. Gaz. 70.

" **St. Andrews Church**, O. 68-9, c. 72; O. 70-1, c. 86; O. 86, c. 89.

" **St. John's Church**, *Vide ante*, Rector of Peterborough.

Peterborough Steam Laundry and Shirt Co. Ltd., incorp. by Ont. let. pat. 16 Dec. 91, Ont. Gaz. 91.

" **Storage and Malting Co.**, incorp. by Ont. let. pat. 22 Feb. 81, Ont. Gaz. 81.

" **Stove and Furnace Co.**, incorp. as Powell & Jones Co. of Peterborough Ltd., by Ont. let. pat. 3 Sep. 85; name ch. by Ont. or. in council, 27 Dec. 86; Ont. Gaz. 85, 87.

" **Street Ry. and Transfer Co.**, incorp. by Ont. let. pat. 3 Jan. 84, Ont. Gaz. 84.

" **Sudbury and Sault Ste-Marie Ry. Co.**, incorp. by C. 91, c. 63.

" Town, C. 49, c. 81; C. 61, c. 61; C. 63 [2], c. 60; O. 68, c. 48; O. 69, c. 70; O. 71-2, c. 71; Ashburnham united, O. 73, c. 57; O. 74 [1], c. 78; O. 74 [2], cc. 40, 49; O. 75-6, cc. 58, 73; O. 78, c. 38; O. 79, c. 67; O. 86, c. 63; O. 87, c. 65; O. 88, c. 56; O. 90, c. 99; O. 94, c. 78; limits, Proc. 27 Apr. 72, 13 Dec. 93, Ont. Gaz. 72, 93.

" **and Victoria Co.**, incorp. by Can. let. pat. notice, 1 Aug. 67, Can. Gaz. 67, p. 2496, & 67-8, p. 27.

" **Water Co.**, formed under Gas and Water Act, notice, 15 Oct. 81, Ont. Gaz. 81.

" **William Hall Peterborough Protestant Poor Trust**, incorp. by O. 77, c. 59; O. 80, c. 83; O. 88, c. 92.

Peterborough, Que. Townp., er. by Proc. 3 Dec. 68, Can. Gaz. 68, pp. 2909, 3006. Maskinongé.

Peterson Henry Wm., relief, C. 75, c. 98.

Petersville, Village, Ont., *Vide* London West.

Pétitcodiac, Railway to Havelock Corner, Subsid., C. 83, c. 25.

Petit Métis, Railway from Ste-Flavie and Petit Métis to Matane, Subsid., C. 92, c. 5.

Petite Côte, Que. Village, Q. 95 [1], c. 59; *ante*, *Vide* Côte de la Visitation. Corporation du Village de la Petite Côte.

" **Nation River**, 7 W. IV, c. 94.

" **Rivière**, Que. Baie St. Paul, Par., *Vide* St-François-Xavier.

Petites Sœurs des Pauvres, incorp. by Q. 88, c. 55. Montréal.

Petley and Petley Co. of Toronto Ltd., incorp. by Ont. let. pat. 8 Dec. 82, Ont. Gaz. 82.

Petroleum Mining Co., incorp. by Can. let. pat. 13 Aug. 64, Can. Gaz. 64, p. 2209.

" **Oil and Paraffine Co.**, incorp. by Ont. let. pat. notice, 3 Feb. 72, Ont. Gaz. 72. Tp. London.

" **Refining Co. of Canada**, incorp. by Ont. let. pat. notice, 23 Mar. 72, Ont. Gaz. 72. London.

" **Springs Road Co.**, incorp. by C. 61, c. 88.

Petrolia, Ont. :

" **Bicycle Track Co. Ltd.**, incorp. by Ont. let. pat. 6 June 95, Ont. Gaz. 95.

" **Crude Oil and Tanking Co.**, incorp. by Ont. let. pat. 14 Dec. 74, Ont. Gaz. 74 ; powers, O. 79, c. 82.

" **Electric Light, Heat and Power Co. Ltd.**, incorp. by Ont. let. pat. 13 Oct. 94, Ont. Gaz. 94.

" **Masonic Temple Co.**, incorp. by Ont. let. pat. 9 Jan. 86, Ont. Gaz. 86.

" **Oil Co. Ltd.**, incorp. by Can. let. pat. 31 Jan. 81, Can. Gaz. 80-1, p. 1081.

" " **Pipe Co.**, incorp. by O. 75-6, c. 81.

" **Skating and Curling Rink Co. Ltd.**, incorp. by Ont. let. pat. 3 Feb. 93, Ont. Gaz. 93.

" Town, incorp. by Proc. 17 Sep. 73 ; wards, Proc. 11 Sep. 86 ; Ont. Gaz. 73, 86 ; R. S. O. c. 5.

" **Waggon Manufacturing Co. Ltd.**, incorp. by Can. let. pat. 29 July 81, Can. Gaz. 81-2, p. 228.

" **Water Works Co.**, formed under Gas and Water Act, notice, 13 Jan. 93, Ont. Gaz. 93.

Petry, Wm., Senr. and **Junr.**, Estate, Q. 78 [1], c. 59.

Pettes Memorial, *Vide* Knowlton.

Pettet Manufacturing Co. of Belleville, Ontario, Ltd., incorp. by Ont. let. pat. 13 Aug. 89, Ont. Gaz. 89.

Peuchen, *Vide* A. G. Peuchen.

Pharmaceutical Association of the Province of Manitoba, incorp. by M. 78, c. 30 ; M. 82, c. 26 ; M. 83, c. 40 ; M. 89, c. 52 ; R. S. M. c. 116.

Pharmaceutical Association of the Province of Quebec, incorp. by S. R. Q. 4020; *ante*, Q. 70[2], c. 52; Q. 75[1], c. 37; Q. 85, c. 36.

Phelps, Ont. Townp., R. S. O. c. 5.

Philadelphia and Huron Mining Co., incorp. by C. 47, c. 74.

Philipsburg, Farnham and Yamaska Ry. Co., *Vide* Lake Champlain and St. Lawrence Junction Ry. Co.

" **Junction Ry. and Quarry Co.**, *Vide* next.

" **Railway and Quarry Co.**, incorp. as Philipsburg Junction Ry. and Quarry Co., by Q. 88, c. 107; name ch. by Q. 95[1], c. 65. Subsid., Q. 90[2], c. 88; C. 92, c. 5; C. 94, c. 4. Cie. de chemin de fer des Carrières de Philipsburg.

" Village, Que. er. by Proc. 12 Jan. 1846, Can. Gaz. 46, p. 2421.

Phillips Pharmaceutic Co. Ltd., incorp. by Can. let. pat. 16 May 87, Can. Gaz. 86-7, p. 2289.

" **Chas.**, Estate, Q. 87, c. 77.

" **T.**, Bridge, pont, R. des Prairies, 1 W. IV, c. 50.

Phœnix Mutual Fire Insurance Co. of Ontario, O. 81, c. 55.

" **Printing Ink Co. Ltd.**, incorp. by Can. let. pat. 24 Dec. 94, Can. Gaz. 94-5, p. 1123. Montreal.

Phosphate of Lime Co. Ltd., Que. let. pat. 4 Jan. 82, Que. Off. Gaz. 82, p. 59; Imp. incorpn.

Photo-Electric Telegraph Co., incorp. by Can. let. pat. 20 Apr. 76, Can. Gaz. 75-6, p. 1460.

Physicians and Surgeons, *Vide* College; also Eclectic, Homœopathists.

Pic, Ont. Townp., R. S. O. c. 5.

Picard, Joseph Brière, Nom ch. à Joseph Brière Picard, Q. 92, c. 109.

Piché, Camille, adm. Avocat, Advocate, par Q. 94, c. 103.

Pichette, A. P. A., Etudiant Médecine, student, Q. 88, c. 132.

Pickerel River Improvement Co., incorp. by Ont. let. pat. 9 May 83; Supp. let. pat. applied for, 95; Can. Gaz. 83, 95. Midland.

Pickering Cheese and Butter Factory Co., incorp. by Ont. let. pat. 31 May 83, Ont. Gaz. 83.

" **Harbour Co. Ltd.**, incorp. by C. 77, c. 67, & O. 77, c. 70 ; *ante*, Pickering Harbour and Road Joint Stock Co. incorp. by C. 53, c. 141 ; O. 71-2, c. 104. *Vide* Cameron.

" " **and Road Joint Stock Co.**, *Vide* next above.

" **Presbyterian Church**, C. 63 [2], c. 88.

" Townp., Ont. R. S. O. c. 5.

Picotte, Pierre, Succ., Q. 89, c. 103.

Picton, Ont. :

" **Driving Park Association Ltd.**, incorp. by Ont. let. pat. 16 May 78, Ont. Gaz. 78.

" **Glenwood Cemetery Co. of the Town of Picton**, incorp. by O. 70-1, c. 96.

" **Horticultural Society**, formed, notice, 12 Feb. 69, Ont. Gaz. 69.

" **Ontario College**, Corporation of, incorp. by O. 68, c. 15.

" **Rink Co.**, incorp. by Ont. let. pat. 28 May 84, Ont. Gaz. 84.

" Town., incorp. by 7 W. IV, c. 44, Hallowell and Picton united ; C. 49, cc. 81, 80 ; limits, Proc. 21 Dec. 76, Ont. Gaz. 76 ; R. S. O. c. 5.

Pictou Bank, incorp. by C. 73, c. 76 ; C. 86, c. 62 ; C. 87, c. 54 ; C. 91, c. 111.

" **Coal and Iron Co.**, incorp. by C. 75, c. 91 ; C. 86, c. 98.

" **Harbour, Harbour Commissioners of Pictou**, incorp. by C. 91, c. 54 ; *ante*, C. 73, c. 63 ; C. 79, c. 29 ; C. 80, c. 33 ; C. 83, c. 42 ; C. 90, c. 18 ; wharf at New Glasgow, C. 94, c. 49.

" **Marine Insurance Co. Ltd.**, incorp. by C. 84, c. 95.

Pierreville, Que. Par., *Vide* St. Thomas, Cercle Agricole, avis off. 29 Avr. 93.

" Seigneurie, mun., Q. 72, c. 40.

" Village, ér. par Proc. 18 Mars 87, Gaz. Off. Qué. 87, p. 667.

Piers, &c. Companies, Ont., R. S. O. c. 161 ; Que., S. R. Q. 4921.

Pigeon River Log Driving Association and Improvement Co., incorp. by Can. let. pat. 14 Apr. 84, Can. Gaz. 83-4. Port Arthur.

Pignolet, Louis H., adm. Avocat, Advocate, par Q. 80, c. 99.

Pike and Richardson Cooperage Co., incorp. by Ont. let. pat. 16 Feb. 81, Ont. Gaz. 81. Pikeville.

" **River Mills,** incorp. by Que. let. pat. 22 Jan. 86, Que. Off. Gaz. 86, p. 272. St. Chs. de Stanbridge.

Piles, les, Que. Par., *Vide* St. Jacques, Grandes Piles.

Pilkington Brothers Ltd., incorp. by Ont. let. pat. 28 Feb. 95, Ont. Gaz. 95.

" Townp., Ont. C. 51, c. 5 ; R. S. O. c. 5.

Pillow and Hersey Manufacturing Co. Ltd., incorp. by Can. let. pat. 17 Dec. 87, Can. Gaz. 87-8, p. 1424. Montreal.

Pilot Mound Milling Co. Ltd., incorp. by Man. let. pat. 4 June 89, Man. Gaz. 89.

" Town, Man. incorp. by Man. let. pat. 26 June 83, Man. Gaz. 83 ; M. 83, c. 1, s. 33 ; M. 84, c. 11, s. 31 ; M. 86, c. 52, s. 24.

Pilotes, Pilots, "Corporation des Pilotes pour le Hâvre de Québec et au-dessous," "Corporation of the Pilots for and below the Harbour of Quebec," incorp. par C. 60, c. 123 ; C. 62, c. 70 ; C. 63 [1], c. 53 ; C. 64, c. 57 ; C. 69, c. 43 ; C. 73, c. 54 ; C. 75, c. 55 ; & *Vide* C. S. C. c. 80, C. 92, c. 20, Harbour Commissioners of Montreal, of Quebec ; *ante*, 28 Geo. III, c. 5 ; 37 Geo. III, c. 4 ; 45 Geo. III, c. 12 ; 52 Geo. III, c. 12 ; C. 49, c. 114.

" " "Corporation of the Pilots for and above the Harbour of Quebec," "Corporation des Pilotes pour le Hâvre de Québec et au-dessus," incorp. by C. 50, c. 123 ; C. 52, c. 258 ; C. 63 [1], c. 53 ; C. 73, c. 54, s. 80 ; & *Vide* C. S. C. c. 80, C. 92, c. 20, Harbour Commissioners of Montreal, of Quebec ; *ante*, 28 Geo. III, c. 5 ; 37 Geo. III, c. 4 ; 45 Geo. III, c. 12 ; 52 Geo. III, c. 12 ; C. 49, c. 114.

Pine and Hardwood Co. of Toronto Ltd., incorp. by Ont. let. pat. 11 Dec. 95, Ont. Gaz. 95.

Pine Malt Medecine Co. of Ontario Ltd., incorp. by Ont. let. pat. 2 Mar. 95, Ont. Gaz. 95. Alvinston.

" **River Cheese and Butter Co. of Huron Township, Ontario**, incorp. by Ont. let. pat. 24 Feb. 85 ; Supp. let. pat. 24 Aug. 89 ; Ont. Gaz. 85, 89.

" " **Slide and Improvement Co. Ltd.**, incorp. by Ont. let. pat. 15 Apr. 91, Ont. Gaz. 91. Rat Portage.

" **Tree Oil Co.**, incorp. by Can. let. pat. 14 Apr. 66, Can. Gaz. 66, p. 1298.

Pinkerton Cheese and Butter Manufacturing Co., incorp. by Ont. let. pat. 14 Mar. 85, Ont. Gaz. 85.

Pinnacle Mining Co. Ltd., incorp. by Q. 83, c. 71. Cie. Minière Pinacle, limitée.

Pinsonneault, Alfred, Succ., Q. 83, c. 52.

Pioneer Beet Root Sugar Co., incorp. by Que. let. pat. 15 July 80, Que. Off. Gaz. 80, p. 2374 ; Q. 82, c. 63 ; diss. 84, Que. Off. Gaz. 84. Coaticook.

Piper, W. F., Road all., C. 57, c. 203.

" **Wm. Sam.**, relief, C. 94, c. 133.

Pipestone, Man. Rural mun., M. 83, c. 1 ; M. 84, c. 11 ; M. 86, c. 52 ; M. 90, c. 55 ; R. S. M. c. 102.

Pittsburg, Ont. Townp., C. 53, cc. 222, 223 ; R. S. O. c. 5.

Plaindealer Printing and Publishing Co. of Owen Sound Ltd., incorp. by Ont. let. pat. 20 Dec. 93, Ont. Gaz. 93.

Plaister Rock, Railway from Perth Centre, subsid., C. 86, c. 10, C. 90, c. 5.

Plansifter Co. of Ontario Ltd., incorp. by Ont. let. pat. 19 Apr. 94, Ont. Gaz. 94. Stratford.

Plantagenet Fruit Syrup Co. Ltd., incorp. by Ont. let. pat. 9 May 95, Ont. Gaz. 95.

" **Springs Co. Ltd.**, incorp. by Ont. let. pat. 12 Oct. 93, Ont. Gaz. 93.

" Townp., Ont. div. North, South, C. 47, c. 52 ; R. S. O. c. 5.

Planters Bank of Canada, incorp. by C. 82, c. 63.

Platt, John, Estate, Q. 69, c. 95.

" **Wragg, Widow**, C. 58, c. 141.

Plattsville Milling Co., incorp. by Ont. let. pat. 13 Oct. 88, Ont. Gaz, 88.

Playfair-Preston Co. of Midland Ltd., incorp. by Ont. let. pat. 20 Dec. 95, Ont. Gaz. 95.

Playter, John, road all., C. 51, c. 39.

Pleasant Bluff Manufacturing Co., incorp. by Que. let. pat. 24 Nov. 74, Que. Off. Gaz. 74, p. 2039. Tp. Inverness.

Plessis, Man. County, M. 77, c. 3, & c. 47, s. 15; M. 80, c. 10;
" M. 81, c. 14; M. 83, c. 1; M. 84, c. 11; M. 86, c. 52.

" Rural Mun., M. 81, c. 13; M. 83, c. 1; M. 84, c. 11; M. 86, c. 52.

" Que. Townp., Chicoutimi, S. R. Q. s. 64.

Plessisville and Black Lake Ry. Co., incorp. by Q. 90[2], c. 94. Cie. du Chemin de fer de Plessisville et du Lac Noir.

" Village, Que. ér. par Proc. 27 Avr. 55, Can. Gaz. 55, p. 603.

Plum Grove Cheese Factory, incorp. by Ont. let. pat. notice, 1 Apr. 71, Ont. Gaz. 71. Tp. Rawdon.

Plummer, Ont. Townp., and Additional, R. S. O. c. 5; territory ann. Proc. 25 Apr. 90, Ont. Gaz. 90.

" **Waggon and General Manufacturing Co. of London, Ontario**, incorp. by Ont. let. pat. 22 Dec. 81, Ont. Gaz. 81.

Plympton, Ont. Townp., R. S. O. c. 5.

Poe, Name, *Vide* Watt.

Pohenegamook, Que. Townp., ér. par Proc. 5 Mars 72, Gaz. Off. Qué. 72, p. 471. Cercle Agricole, avis off. 11 Oct. 94.

Point Edward, Ont. Village, R. S. O. c. 5.

" **au Pelee Island**, Ont., *Vide* Pelee Townp.

" **Peter Cheese Manufacturing Co.**, incorp. by Ont. let. pat. notice, 5 Aug. 71, Ont. Gaz. 71. Athol.

Pointe du Buisson, *Vide* Buisson Point.

" **à la Caille**, Que. Par., *Vide* St. Thomas de Montmagny.

" **Claire, Compagnie du Chemin de péage de la**, incorp. par Proc. 30 Mars 80, Gaz. Off. Qué. 80, p. 1479.

" " Par., Qué. *Vide* St. Joachim.

Pointe Claire, Village St. Joachim de la, ér. par Proc. 2 Sep. 54, Can. Gaz. 54, p. 1604 ; limites ch. avis, 9 Déc. 89, Gaz. Off. Qué. 89, p. 2446.

" **aux Esquimaux**, Que. Par., *Vide* St. Pierre.

" **Fortune**, Que. Village, ér. par Proc. 24 Août 80, Gaz. Off. Qué. 80, p. 2673.

" **à Gatineau**, Que. Village, ér. par Proc. 29 Déc. 75 ; limites ch. Proc. 25 Oct. 92 ; Gaz. Off. Qué. 75, p. 2864, 92, p. 2409.

" **du Lac**, Que. Par., *Vide* La Visitation. Cercle Agricole, avis off. 29 Avr. 93.

" **Lévis and Indian Cove Junction Ry. Co.**, incorp. by Q. 71, c. 27 ; Q. 75 [1], c. 42. Cie. du chemin de fer de Jonction de la Pointe Lévis et l'Anse des Sauvages.

" **Lévy**, Par., Que. *Vide* St. Joseph, et Lévis.

" **au Père**, Que. Par., *Vide* Ste-Anne.

" **au Pic**, Que. Village, incorp. par Q. 76, c. 46. Municipalité du Village de la, Municipality of the Village of Pointe au Pic.

" " **Compagnie du club de la Malbaie**, incorp. par let. pat. Qué. 23 Juin 86, Gaz. Off. Qué. 86, p. 1400. Murray Bay Club Co.

" **aux Trembles**, Que. **Hochelaga**, Par., *Vide* L'Enfant-Jésus ; Quai, wharf, Q. 89, c. 95. Cercle Agricole, avis off. 19 Avr. 94.

" " " **Portneuf**, Par., *Vide* St. François de Sales de Neuville. Cercle Agricole, avis off. 5 Avr. 94.

Poitras, Catherine, Succ., Q. 85, c. 81.

Pokemouche, Railway to Tracadie, subsid., C. 94, c. 4.

Polette, Que. Townp., Champlain, Q. 75 [2], c. 40 ; S. R. Q. s. 64.

Pollard Printing Co. of Napanee Ltd., incorp. by Ont. let. pat. 16 May 94, Ont. Gaz. 94.

" **Wm. Darley**, adm. Barrister-at-law, by O. 68-9, c. 85.

Polson, Alexr., Indenture to, M. 82, c. 50.

" **Iron Works Co. of Toronto Ltd.**, incorp. by Ont. let. pat. 16 Oct. 86 ; Supp. let. pat. 31 Oct. 88 ; diss. 89 ; Ont. Gaz. 86, 88, 89.

Polythechnic School, *Vide* Montreal, (École Polytechnique).

Pomeroy, C., Pension, 11 Geo. IV, c. 18.

Pomological and Fruit Society of the Prov. of Quebec, Q. 93, c. 21. *Vide* Société Pomologique.

Pond Mills Cheese Manufacturing Co., incorp. by Ont. let. pat. 29 Jan. 76, Ont. Gaz. 76. Tp. Westminster.

Ponsonby, Que. Townp., er. by Proc. 30 May 76, Que. Off. Gaz. 76, p. 1420, and erratum, p. 1487.

Pont Victoria, *Vide* Grand Trunk Ry. of Canada.

Pontbriand & Frère, incorp. par let. pat. Qué. 28 Mai 95, Gaz. Off. Qué. 95, p. 1358. Sorel.

" Que. Townp., ér. par Proc. 4 Sep. 90, Gaz. Off. Qué. 90, p. 2034.

Pontefract, Que. Townp., er. by Proc. 14 Sep. 63, Can. Gaz. 63, p. 2793.

Pontgravé, Que. Townp., ér. par Proc. 6 Fév. 94, Gaz. Off. Qué. 94, p. 452.

Pontiac, Comté, county, Que. C. 53, c. 152; Q. 80, c. 7; Q. 93, c. 47; S. R. Q. s. 64. Société d'Agriculture, Q. 78 [1], c. 5, s. 6.

" **Corporation Episcopale Catholique Romaine de Pontiac**, incorp. par C. 84, c. 105. Roman Catholic Episcopal Corporation of Pontiac.

" District, Q. 80, c. 7.

" **and Kingston Ry. Co.**, subsid., C. 94, c. 4.

" **and Ottawa Ry. Co.**, incorp. by C. 94, c. 88; subsid., C. 94, c. 4.

" **Pacific Junction Ry. Co.**, incorp. by C. 80, c. 55; C. 82, c. 69; C. 87, c. 73; C. 89, c. 82; C. 90, cc. 68, 69; C. 92, c. 56; Hull to Aylmer, C. 84-5, c. 57; C. 87, c. 56; C. 90, c. 69; subsid., Q. 88, c. 91, Q. 94, c. 5, Q. 95 [1], c. 2; C. 84, c. 8, C. 88, c. 3, C. 89, c. 3, s. 5, C. 90, c. 2, C. 94, c. 4.

" **and Renfrew Ry. Co.**, incorp. by C. 88, c. 66; subsid., C. 89, c. 3; Q. 90 [2], c. 88.

" **Telephone Co. Ltd.**, incorp. by Can. let. pat. 27 Apr. 94, Can. Gaz. 93-4, p. 1942. Fort Coulonge.

Poole Printing Co. of Toronto Ltd., incorp. by Ont. let. pat. 28 June 93, Ont. Gaz. 93.

Pope, Wm. Walter, adm. Solicitor, O. 89, c. 101.

Poplar Point, Man. Par., M. 77, c. 3 ; M. 80, c. 10.

Port Arthur, Ont. :

" **Boom and Slide, Lumbering, Dock and Forwarding Co. Ltd.**, incorp. by Ont. let. pat. 20 Oct. 84, Ont. Gaz. 84.

" **Curling Co. Ltd.** incorp. by Ont. let. pat. 9 Jan. 91, Ont. Gaz. 91.

" **and Duluth Steam Packet Co. Ltd.**, incorp. by Can. let. pat. 25 June 92, Can. Gaz. 92-3, p. 73. Port Arthur.

" **Duluth and Western Ry. Co.**, incorp. as Thunder Bay Colonization Ry. Co. by O. 83, c. 56 ; O. 86, c. 79 ; name ch. by O. 87, c. 83 ; O. 88, c. 75 ; O. 90, c. 91 ; C. 88, c. 84 ; C. 90, c. 76 ; C. 93, c. 59 ; agreement with Ontario and Rainy River Ry. Co., C. 91, c, 82. Subsid., C. 85, c. 59 ; C. 86, c. 10 ; C. 88, c. 3 ; O. 92, c. 41 ; C. 90, c. 2 ; C. 92, c. 5.

" **and Fort William Ry. Co.**, incorp. by O. 91, c. 93.

" **Natural Gas Co.**, formed under Gas and Water Act, notice, 29 Sep. 88, Ont. Gaz. 88.

" **Northern Hotel Co. of Port Arthur**, incorp. by Ont. let. pat. 23 Mar. 85, Ont. Gaz. 85.

" **(Ontario) Telephone Co.**, incorp. by Ont. let. pat. 15 Oct. 84 ; diss. 88 ; Ont. Gaz. 84, 88.

" **Riverside Cemetery of Port Arthur**, O. 86, c. 82.

" **Street Ry. Co.**, incorp. by Ont. let. pat. 3 Dec. 84, Ont. Gaz. 84. *Vide* O. 91, c. 78, O. 93, c. 78.

" Town, incorp. by O. 84, c. 57 ; O. 88, c. 57 ; O. 89, c. 69 ; O. 91, c. 78 ; O. 92, c. 82 ; O. 93, c. 78 ; O. 95, c. 73 ; R. S. O. c. 5 ; District Town, Proc. 3 Oct. 84, Ont. Gaz. 84. Corporation of the Town of Port Arthur.

" **Water, Light and Power Co.**, incorp. by O. 88, c. 80 ; O. 89, c. 89.

Port Bruce Harbour Co., loan to, C. 63 [1], c. 12.

Port Bruce Warehouse and Forwarding Co., incorp. by Ont. let. pat. 10 July 80, Ont. Gaz. 80.

Port Burwell Harbour, President, Directors and Co. of, incorp. by C. 49, c. 160; C. 51, c. 157; C. 55, c. 199; C. 60, c. 103; O. 95, c. 113; *ante*, 2 W. IV, c. 15; 7 W. IV, c. 72; 9 Vic. c. 37.

" **and Ingersoll Ry. Co.**, incorp. by O. 71-2, c. 54.

Port Colborne, Ont.:

" **Harbour Co.**, incorp. by 7 W. IV, c. 48; *Vide* 9 Vic. c. 37.

" **Mutual Natural Gas Co. of Port Colborne Ltd.**, incorp. by Ont. let. pat. 5 Feb. 91, Ont. Gaz. 91.

" **Petroleum Co.**, incorp. by Can. let. pat. 21 Apr. 66, Can. Gaz. 66, p. 1391.

" Village, R. S. O. c. 5.

" " Union Church, O 81, c. 88.

Port Credit Harbour; *Vide* Credit Harbour Co.

" **and Hurontario Plank-Road Co.**, incorp. by C. 47, c. 89.

" **Pressed Brick and Terra Cotta Co. Ltd.**, incorp. as Port Credit Terra Cotta and Pressed Brick Co. Ltd. by Ont. let. pat. 6 Feb. 94; name ch. by Ont. or. in council, error corrected, 26 Apr. 94; Ont. Gaz. 94. Toronto.

" **Terra Cotta and Pressed Brick Co. Ltd.**, *Vide* next above.

Port Dalhousie, Ont.:

" **and Grantham Park Co. Ltd.**, incorp. by Ont. let. pat. 13 Aug. 95, Ont. Gaz. 95.

" **Harbour**, 9 Vic. c. 37.

" **St. Catharines and Thorold Electric Street Ry. Co.**, incorp. by Ont. let. pat. 28 June 93, Ont. Gaz. 93.

Can. 1901, c. 76; Ont. 1902, c. 93

" **and Thorold Ry. Co.**, *Vide* Welland Ry. Co.

" Village, Ont. R. S. O. c. 5.

Port Daniel, Que. Par., *Vide* St. Georges. Cercle Agricole, avis off. 29 Avr. 93.

" " Townp., ér. 15 Oct. 1839; div. Est, Ouest, & mun., avis, 7 Avr. 83, Gaz. Off. Qué. 83, p. 790.

Port Darlington Harbour Co., incorp. by 7 W. IV, c. 49 ; 3 Vic. c. 37 ; C. 56, c. 9.

Port Dover, Ont. :

" **Harbour Co.**, incorp. by 2 W. IV, c. 14 ; 5 W. IV, c. 23 ; 7 W. IV, c. 86 ; 4-5 Vic. c. 77 ; *Vide* 9 Vic. c. 37.

" **and Hamilton Road**, *Vide* Hamilton and Port Dover.

" **and Lake Huron Ry. Co.**, *Vide* Grand Trunk, Georgian Bay and Lake Erie Ry. Co.

" **Summer Resort and Hotel Co. Ltd.**, incorp. by Ont. let. pat. 6 June 95, Ont. Gaz. 95.

" Village, Ont. R. S. O. c. 5.

Port Elgin, Ont. :

" **Brush Co**, incorp. by Ont. let. pat. 29 May 85, Ont. Gaz. 85.

" **Button Co. Ltd.**, incorp. by Can. let. pat. 7 May 89, Can. Gaz. 88-9, p. 2149.

" **Horticultural Society**, formed, notice, 9 Apr. 79, Ont. Gaz. 79.

" **Tanning Co. Ltd.**, incorp. by Ont. let. pat. 18 June 91 ; diss, 93 ; Ont. Gaz. 91, 93.

" Village, Ont. O. 77, c. 36 ; R. S. O. c. 5.

Port Hawkesbury, Railway to Cheticamp, subsid., C. 94, c. 4.

Port Hope, Ont. :

" **Athletic Association Ltd.**, incorp. by Ont. let. pat. 26 May 94, Ont. Gaz. 94.

" **Curling and Skating Rink Co.**, incorp. by Ont. let. pat. 5 Oct. 76, Ont. Gaz. 76.

" **Electric Light and Power Co. Ltd.**, incorp. by Ont. let. pat. 24 Aug. 89, Ont. Gaz. 89.

" **Gas Co.**, incorp. by Can. let. pat. 7 Mar. 57, Can. Gaz. 57, p. 611.

" **Harbour**, Commissioners of the Port Hope Harbour, C. 53, c. 140, s. 2 ; C. 54, c. 24 ; C. 64, c. 86, ss. 5 & *seq.* ; O. 77, c. 43 ; *ante*, Port Hope Harbour Co. incorp. by 10 Geo. IV, c. 12 ; 2 W. IV, c. 23 ; 6 W. IV, c. 17 ; 3 Vic. c. 52.

Port Hope Horticultural Society, formed, notice, 12 Mar. 69, Ont. Gaz. 69.

" **Industrial Exhibition Co. Ltd.**, incorp. by Ont. let. pat. 21 June 89, Ont. Gaz. 89.

" **Lindsay and Beaverton Ry. Co.**, *Vide* Midland Ry. Co.

" **Presbyterian Church**, O. 71-2, c. 106; O. 73, c. 139.

" **and Rice Lake Road**, 9 Vic. c. 37.

" **St. John the Evangelist**, Church of, O. 68, c. 16.

" Town, 4 W. IV, c. 26; C. 49, cc. 81, 80; C. 50, c. 64; Proc. 28 Dec. 61, Can. Gaz. 61, p. 3588; C. 61, c. 62; C. 62, c. 33; C. 65 [1], c. 29; O. 68-9, c. 71; O. 74 [1], c. 77; O. 75-6, c. 59; O. 82, c. 41; O. 86, c. 64, O. 94, c. 79; O. 95, cc. 74, 75.

Port Joli, Que. Par., *Vide* St. Jean.

Port Lambton Salt Co. Ltd., incorp. by Ont. let. pat. 22 July 85, Ont. Gaz. 85.

Port Maitland Harbour, 9 Vic. c. 37.

Port Perry, Village, Ont. R. S. O. c. 5.

" **and Whitchurch Ry. Co.**, incorp. by C. 55, c. 195.

Port Rowan and Lake Shore Ry. Co., incorp. by O. 80, c. 59; O. 81, c. 70; O. 82, c. 59.

" Village, Ont. O. 90, c. 100.

Port Royal and Detroit River Ry. Co., incorp. by O. 81, c. 71.

Port Ryerse Ry. and Harbour Co., incorp. as Simcoe and Port Ryerse Tram or Railroad and Harbour Co., by C. 62, c. 62; name ch. by O. 73, c. 91.

Port Sarnia, *Vide* Sarnia, (Town).

Port Stanley, Ont.:

" **Harbour**, 9 Vic. c. 37.

" **Mining Co.**, incorp. by Can. let. pat. 7 Oct. 64, Can. Gaz. 64, p. 2956.

" **Strathroy and Port Franks Ry. Co.**, incorp. by O. 74 [2], c. 54; O. 75-6, c. 82; rev. O. 80, c. 60; rev. O. 84, c. 71. Subsid., O. 78, c. 16, O. 80, c. 60, O. 84, c. 71.

" Village, R. S. O. c. 5; limits, Proc. 12 May 91, Ont. Gaz. 91.

Port Talbot Cheese and Butter Co. Ltd., incorp. by Ont. let. pat. 14 May 90, Ont. Gaz. 90.

Port Whitby Harbour Co., C. 74, c. 81 ; C. 78, c. 37 ; sale, C. 80, c. 72. *Vide* next.

" " **Co. of Ontario**, incorp. by Ont. let. pat. 12 June 80, Ont. Gaz. 80 ; *ante*, next above.

" **and Lake Huron Ry. Co.**, incorp. by C. 53, c. 105 ; C. 57, c. 145 ; C. 59, c. 94.

" **and Port Perry Ry. Co.**, *Vide* Midland Ry. of Canada, (Whitby, Port Perry and Lindsay Ry. Co.)

Portage Farmers' Elevator Co. Ltd., incorp. ? Man. Supp. let. pat. 24 Sep. 92, Man. Gaz. 92.

" **Milling Co.**, incorp. by Man. let. pat. 29 Dec. 81, Man. Gaz. 82.

" " **Co. Ltd.**, incorp. by Man. let. pat. 20 May 82, Man. Gaz. 82.

" Par., Que. *Vide* Notre-Dame.

" **Road**, chemin, *Vide* Temiscouata.

" Rural mun., *Vide* Portage-la-Prairie.

" **Southern Ry. Co.**, incorp. by M. 83, c. 58.

" **Westbourne and North-Western Ry. Co.**, *Vide* Manitoba and North-Western Ry. Co. of Canada.

Portage-du-Fort and Bristol Branch Ry Co., incorp. by Q. 88, c. 101 ; Q. 95[1], c. 66. Subsid., Q. 90[2], c. 88, Q. 94, c. 5.

" Village, Que. ér. par Proc. 25 Août 62, Can. Gaz. 62, p. 2300 ; Q. 89, c. 57 ; chef-lieu, C. 56, c. 55.

Portage-la-Prairie, Man. :

" **Agricultural Society**, M. 84, c. 58.

" **Bridge**, C. 88, c. 92.

" County, incorp., by Proc. 2 July 79, Man. Gaz, 79 ; M. 77, c. 3 ; M. 79, c. 21 ; M. 80, c. 10 ; M. 81, c. 14 ; M. 83, c. 1 ; M. 84, c. 11 ; M. 86, c. 52.

" **and Lakeside Farmers' Institute**, orgnd. 4 July 91, notice, Man. Gaz. 91 ; M. 91, c. 1.

" **Lansdowne College Co.**, incorp. by Man. let. pat. 10 July 89, Man. Gaz. 89.

IMAGE EVALUATION
TEST TARGET (MT-3)

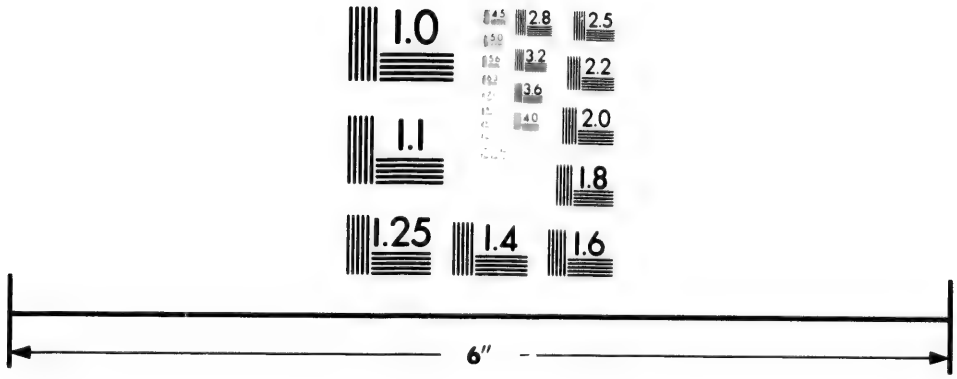

Photographic
Sciences
Corporation

23 WEST MAIN STREET
WEBSTER, N.Y. 14580
(716) 872-4503

2.8
3.2
2.5
2.2
2.0
1.0

Portage-la-Prairie Manufacturing Co. Ltd., incorp. by Man.let. pat. 26 July 82 ; sold out, 85 ; Man. Gaz, 82, 85.

" **and Morris Ry. Co.**, incorp. by Man. let. pat. 1 Sep. 82, Man. Gaz. 82.

Parish, M. 77, c. 3 ; M. 79, c. 18 ; M. 80, c. 10.

" **Portage Curling Rink Co., Ltd.**, incorp. by Man. let. pat. 18 Jan. 86, Man. Gaz. 86.

" **Printing and Publishing Co. Ltd.**, incorp. by Man. let. pat. 29 July 84, Man. Gaz. 84.

" **Railway from Winnipeg to**, M. 88, c. 5.

" Rural mun., M. 80, c. 1 ; M. 81, c. 3 ; M. 82, c. 4 ; M. 83, c. 1 ; M. 84, c. 11 ; M. 86, c. 52 ; M. 90, c. 55 ; M. 95, c. 32, s. 24 ; R. S. M. c. 102 ; wards, Proc. 15 Nov. 90, Man. Gaz. 90.

" **Street Ry. Co.**, incorp. by M. 82, c. 48.

" Town, incorp. by Man. let. pat. 18 Nov. 80 ; M. 81, c. 41 ; M. 82, c. 41 ; M. 83, cc. 66, 71, and c. 1, s. 31 ; M. 84, c. 11, s. 29 ; M. 86, c. 52, s. 22 ; M. 87, cc. 5, 58. and c. 32, s. 2 ; M. 88, c. 14 ; M. 89, c. 35, s. 31 ; M. 90, c. 46 ; M. 91, c. 1, s. 13, and c. 11 ; M. 92, c. 34 ; M. 95, c. 39, and c. 38, s. 2 ; wards, Proc. 12 July 90 ; Man. Gaz. 80, 90.

Porteous, J., Pont, bridge, R. Jésus, 48 Geo. III, c. 24 ; 10-1 Geo. IV, c. 56.

" **Thomas**, Pont, bridge, R. Ottawa, 45 Geo. III, c. 14 ; 48 Geo. III, c. 23.

Porterfield, John, naturd., C. 64, c. 173.

Portland, Ont. Townp., C. 65[1], c. 31 ; O. 70-1, c. 63 ; R. S. O. c. 5.

" Que. Townp., er. 26 Feb. 1841.

Portlock and Desert Lake Mining and Ry. Co., incorp. by O. 94, c. 92.

" **Harbour Mining Co.**, incorp. by C. 64, c. 131.

Portneuf, Que. Comté, county, 9 Geo. IV, c. 73 ; C. 53, c. 152 ; C. 68, c. 78 ; Q. 68, c. 29 ; Q. 72, c. 36 ; S. R. Q. s. 64.

Portneuf, Par., *Vide* Ste-Famille du Cap Santé, Notre-Dame de Portneuf.

" Quai, wharf, tarif, 12 Juin, 77, Gaz. Off. Qué. 77, p. 1910.

" Seigneurie, Saguenay, *Vide* Mille Vaches.

Portsmouth, Ont. Village, O. 81, c. 38; R. S. O. c. 5.

Portuguese Jews, *Vide* Spanish and Portuguese, Jews.

Posen, Man. Rural mun., M. 83, c. 1; M. 84, c. 11; M. 86, c. 52; M. 92, c. 27; wards, Proc. 19 July 95, Man. Gaz. 95.

Post Printing and Publishing Co., incorp. by Que. let. pat. 31 July 79, Que. Off. Gaz. 79, p. 2713. Montreal.

Potton, Que. Par., *Vide* St. Cajetan.

" Townp., er. 31 Oct. 1797; Farmers' Club, Govt. notice, 26 Apr. 94.

Pouliot, Le. Arthur Zotique, Succ., Q. 88, c. 124.

Poultry Association of Ontario, incorp. by O. 79, c. 11; R. S. O. c. 39, ss. 3, 65; Eastern Ontario, O. 95, c. 11.

Poussett, P. Taylor, adm. Attorney, by C. 63 [1], c. 66.

Powell, Chs. J., Depy-Sheriff, Arthabaska, Q. 81, c. 29.

" **and Jones Co. of Peterborough Ltd.**, *Vide* Peterborough Stove and Furnace Co.

" **W. D.** and wife, Trustees, C. 54, c. 67; C. 55, c. 249; C. 56, c. 82.

Prairie Printing and Publishing Co. Ltd., incorp. by Can. let. pat. 15 Nov. 83, Can. Gaz. 83-4. Regina.

" **State Oil Co.**, incorp. by Can. let. pat. 8 Dec. 66, Can. Gaz. 66, p. 4704.

Pratt, Frédéric, Mariage, Q. 94, c. 100.

" **John**, Estate, Q. 88, c. 127.

Préfectures, *Vide* Vicariats Apostoliques.

Premier Oil Co. Ltd., incorp by Can. let. pat. 31 Oct. 90, Can. Gaz. 90-1, p. 807. Petrolia.

Presbyterian Church in Canada, Canada Presbyterian Church, Presbyterian Church in Canada in connection with the Church of Scotland, Church of the Maritime Provinces in connexion with the Church of Scotland, and Presbyterian Church of the Lower Provinces, united, by Q. 75 [1], c. 64, O. 74 [2], c. 75, M. 75, c. 47, N. S. 75, c. 100 ; Q. 75 [1], c. 64, declared by the Privy Council to be unconst., and replaced by C. 82, c. 124 ; notices, Que. Off. Gaz. 75, pp. 1246, 1247 ; *ante*, 1 W. IV, c. 56 ; 3 W. IV, cc. 27, 28 ; C. 53, c. 216 ; C. 58, c. 69 ; C. 61, c. 124 ; Q. 75 [1], c. 62. *Vide* Board of Management, Model Deed.

" " **in Canada in connection with the Church of Scotland**, and

" " **of the Lower Provinces**, *Vide* next above.

" **College of Montreal**, *Vide* Montreal.

" **Ministers' Widows' and Orphans' Fund**, *Vide* Managers, Trustees.

" **News Co. Toronto**, incorp. by Ont. let. pat. 10 Jan. 85 ; Supp. let. pat. 11 Oct. 89 ; Ont. Gaz. 85, 89.

" **Printing and Publishing Co.**, incorp. by Ont. let. pat. 30 Aug. 88 ; *ante*, 18 July 74 ; Ont. Gaz. 74, 88. Toronto.

" **Review Co. Ltd.**, incorp. by Can. let. pat. 2 Dec. 95, Can. Gaz. 95-6, p. 1019. Toronto.

" **Synod**, *Vide* Synod, (Associate Presbyterian Synod).

" **Temporalities**, C. 58, c. 66 ; Q. 69, c. 76 ; Q. 75 [1], c. 64 ; C. 82, c. 124.

Prescott, Ont.:

" **Brewing and Malting Co.**, incorp. by Ont. let. pat. 27 Sep. 75, Ont. Gaz. 75.

" County, 8 Vic. c. 7 ; C. 51, c. 5 ; R. S. O. c. 5.

" " **Railway Co.**, *Vide* Central Counties Ry. Co.

" **Elevator Co. Ltd.**, incorp. by Can. let. pat. 26 Feb. 95, Can. Gaz. 94-5, p. 1583 ; O. 95, c. 76.

" **Emery Wheel Co. Ltd.**, incorp. by Can. let. pat. 31 July 91, Can. Gaz. 91-2, p. 220.

Prescott and Glengarry Counties Junction Ry. Co., incorp. by O. 82, c. 60.

" **Printing and Publishing Co. Ltd.**, incorp. by Ont. let. pat. 5 Jan. 77, Ont. Gaz. 77.

" School lot, Sale, C. 57, c. 222.

" Town, C. 47, c. 47; C. 49, cc. 81, 80; C. 50, c. 64; C. 59, c. 86; O. 95, c. 76; R. S. O. c. 5; Proc. 3 Dec. 68, wards, 11 Aug. 85, Ont. Gaz. 68, 85; *ante*, Village, incorp. by 4 W. IV, c. 27.

Présentation, *Vide* La Présentation.

President, Directors and Co., *Vide* each Bank, Company, &c.

Presqu'Isle and Belmont Ry. Co., incorp. by O. 68-9, c. 70; rev. O. 73, c. 94.

Presse Associée de la Prov. de Québec, incorp. par Q. 83, c. 68. Associated Press of the Province of Quebec.

Preston, Ont:

" **and Berlin Ry. Co.**, incorp. by C. 57, c. 147; C. 58, c. 114; sale, C. 63 2, c. 56.

" " **Street Ry. Co. Ltd.**, incorp. by Ont. let. pat. 7 Mar. 94, Ont. Gaz. 94.

" **Carriage Co. Ltd**, incorp. by Ont. let. pat. 9 May 88, Ont. Gaz. 88.

" **Driving Park Association**, incorp. by Ont. let. pat. 24 Mar. 86, Ont. Gaz. 86.

" **Horticultural Society**, orgnd. notice, 6 Feb. 78, Ont. Gaz. 78.

" **Shoddy Co.**, *Vide* Atlas Woollen Co. of Toronto.

" **Spa Health and Pleasure Resort Co. Ltd.**, incorp. by Ont. let. pat. 3 Dec. 90, Ont. Gaz. 90. Toronto.

" **Swimming and Mineral Baths Co. Ltd.**, incorp. by Ont. let. pat. 10 Oct. 95, Ont. Gaz. 95.

" Village, incorp. by Proc. 15 Sep. 51, Can. Gaz. 51, p. 11445; C. 59, c. 76; O. 95, c. 77; R. S. O. c. 5.

Preston, Que.:

" Townp., er. by Proc. 27 June 92, Que. Off. Gaz. 92, p. 1653.

Prevention of Cruelty to animals, *Vide* Canadian Society, Quebec Society.

Price Advertising Co. of Toronto Ltd., incorp. by Ont. let. pat. 21 Nov. 94, Ont. Gaz. 94.

" **H. M.**, Booms, estacades, Q. 75[1], c. 97 ; Q. 95[1], c. 77 ; *ante*, Chs. Côté.

" Townp., Que. er. 10 Apr. 1848, Can. Gaz. 48, p. 5265.

Prime, Thos. M., adm. Physician, C. 63[1], c. 68.

Primeau, M. A. et A. A. Trottier, Pont, R. Chateauguay, bridge and plank road, C. 49, c. 186.

Primitive Methodist Church in Canada, *Vide* Methodist Church.

" " **Colonization Co. Ltd.**, incorp. by Can. let. pat. 14 Mar. 82, Can. Gaz. 81-82, p. 1490 ; C. 87, c. 119.

" " **Connexion in Ontario**, O. 69, c. 55 ; & *Vide* Methodist Church.

Prince Albert Colonization Co. Ltd., incorp. by Can. let. pat. 5 May
" 83, Can. Gaz. 82-3, Ottawa.

" **Nisbet Academy of Prince Albert**, Trustees of the, incorp. by C. 88, c. 108.

" **Public Hall Joint Stock Co.**, incorp. by Can. let. pat. 2 Dec. 64 ; Can. Gaz. 64, pp. 3804, 4065.

Prince Arthur's Landing and Kaministiquia Railroad Co., incorp. by O. 75-6, c. 83 ; Subsid., O. 77, c. 14.

" " Village, Ont. er. Police Village, by Proc. 16 Aug. 72, Ont. Gaz. 72.

" " **Town Hall Co. Ltd.**, incorp. by Ont. let. pat. 7 Mar. 79, Ont. Gaz. 79.

Prince Edward, County, Ont. 37 Geo. III, c. 17 ; 1 W. IV, c. 6 ; 2 W. IV, c. 16 ; 8 Vic. c. 7 ; C. 51, c. 5 ; O. 80, c. 44 ; R. S. O. c. 5.

" " **Railway Co.**, *Vide* Central Ontario Ry.

" District, 8 Vic. c. 7.

" **Island**, Province, Currency, C. 81, c. 4 ; Railway, C. 82, c. 15 ; Subsidy, C. 87, c. 8.

" **Railway Co.**, incorp. by C. 53, c. 245.

Prince Edward Salt and Petroleum Co., incorp. by Can. let. pat. 15 Mar. 67, Can. Gaz. 67, p. 959.

Prince, John, adm. practice. 1 Vic. c. 42.

" Townp., Ont. R. S. O. c. 5.

" **William**, Railway from Fredericton, subsid., C. 86, c. 10, C. 90, c. 5.

Princeville, Que. Village, ér. par Proc. 31 Oct. 56, Can. Gaz. 56, p. 2128.

Pringle, Ont. Townp., R. S. O. c. 5.

Prismatic Glass Co. of Toronto Ltd., incorp. by Ont. let. pat. 28 Nov. 95, Ont. Gaz. 95.

Prittie, Robert Woods, and **Jane**, Marriage Settlement, O. 95, c. 125.

Proctor, Ont. Townp., R. S. O. c. 5.

Producers' Oil Refining Co., incorp. by Can. let. pat. 20 Jan. 85, Can. Gaz. 84-5, p. 1331.

" **Tanking Co. of Petrolia**, incorp. by Ont. let. pat. 23 Jan. 84, Ont. Gaz. 84.

Progressive Publishing Co. of Toronto Ltd., incorp. by Ont. let. pat. 27 May 90, Ont. Gaz. 90.

Protective Benefit Association of the Prov. of Quebec, incorp. by Q. 95 [2], c. 82. Montreal.

" **Police and Fire Patrol Co. of Canada Ltd.**, incorp. by Can. let. pat. 5 Aug. 86; Supp. let. pat. 16 May 88; Can. Gaz. 86-7, p. 333, 87-8, p. 2561.

Protestant Hospital for the Insane, incorp. by Q. 81, c. 50; Q. 92, c. 39; Q. 95 [2], c. 5. Verdun.

" **Institution for Deaf-Mutes and the Blind**, *Vide* Mackay.

" **Life Insurance Co. of Ontario Ltd.**, *Vide* Excelsior Life.

" **Teachers**, Quebec, *Vide* Provincial Association.

Proton, Ont. Townp., R. S. O. c. 5.

Proudfoot, Ont. Townp., R. S. O. c. 5.

Provencher, Man. County, M. 73-4, c. 10; M. 77, c. 3, & c. 47, s. 14; M. 80, c. 10; M. 81, c. 14.

Providence Gold Mining Co. of Norland Ltd., incorp. by Ont. let. pat. 2 May 95, Ont. Gaz. 95.

Provident and Commercial Land Co. Ltd., incorp. by Can. let. pat. 10 July 82; Supp. let. pat. 28 July 84; Can. Gaz. 82-3, & 84-85, p. 173.

" **Investment and Mortgage Guarantee Co. of Ontario Ltd.**, inc. by Ont. let. pat. 3 Nov. 93, Ont. Gaz. 93. Peterborough.

" **Life Assurance and Investment Co.**, incorp. by C. 55, c. 211.

" **Mutual Association of Canada**, prohibition to, notice, 19 Aug. 85, Que. Off. Gaz. 85, pp. 1567, 1851.

" **Societies**, Ont., R. S. O. c. 172; Que., S. R. Q. 3096.

Provincial Agricultural and Industrial Society of Manitoba, incorp. by M. 81, c. 26; M. 82, c. 14; M. 83, c. 19; *ante*, M. 72, c. 15; M. 73, c. 20; M. 76, c. 18; M. 79, c. 23.

" **Association of the Protestant Teachers of Quebec**, incorp. by Q. 89, c. 70.

" **Bank**, incorp. by C. 84, c. 48.

" **Forwarding Co.**, incorp. by C. 64, c. 97.

" **Insurance Co. of Canada**, consol. C. 75, c. 82; *ante*, incorp. by C. 49, c. 167, as Provincial Mutual and General Insurance Co.; name ch. by C. 52-3, c. 69 to Provincial Insurance Co. of Toronto; C. 55, c. 213; and name ch. by C. 58, c. 62 to Provincial Insurance Co. of Canada; C. 63 [1], c. 58; & *Vide* Canadian Lake Underwriters' Association.

" " **Co. of Toronto**, *Vide* next above.

" **Iron Bridge and Ry. Co.**, incorp. by Que. let. pat. 10 Oct. 87, Que. Off. Gaz. 87, p. 1849. Quebec.

" **Land Surveyors Association**, incorp. by C. 60, c. 139. *Vide* Land Surveyors.

" **Loan Co.**, incorp. as Provincial Permanent Building Society, under Building Societies Act; name ch. by Q. 75 [2], c. 62; ss. 9, 11 of Q. 75 [2], c. 62, unconst. amended by Q. 76, c. 27. Cie. Provinciale de Prêt. Montreal.

" " **and Savings Co.**, incorp. as Provincial Permanent Building and Savings Society, under Building Societies Act; name ch. by C 76, c. 65, & Ont. or. in council, notice, 10 Feb. 77, Ont. Gaz. 77.

Provincial Medical Board of Manitoba, incorp. by M. 71, c. 26. *Vide* College of Physicians and Surgeons.

" **Mutual and General Insurance Co.**, *Vide* Provincial Insurance Co. of Canada.

" " **Hail Insurance Co. of Manitoba**, incorp. by Man. let. pat. 30 May 91, Man. Gaz. 91. Winnipeg.

" **Natural Gas and Fuel Co. of Ontario Ltd.**, incorp. by Can. let. pat. 5 Feb. 90; Supp. let. pat. 12 Aug. 91, 21 May 94; Can. Gaz. 89-90, p. 1655, 91-2, p. 313, 93-4, p. 2183. Toronto and Welland.

" **Parks**, *Vide* National Parks.

" **Permanent Building Society**, *Vide* Provincial Loan Co.

" " " **and Savings Society**, *Vide* Provincial Loan and Savings Co.

" **Real Estate and Loan Co. of Newmarket**, incorp. by Ont. let. pat. 30 June 81, Ont. Gaz. 81.

" **Steamship Co.**, incorp. by C. 74, c. 106.

Provision Supply Co. of Montreal Ltd., incorp. by Can. let. pat. 18 Nov. 91, Can. Gaz. 91-2, p. 981.

Provisional County, *Vide* Haliburton.

" **Judicial Districts**, *Vide* Algoma, Muskoka, Nipissing, Parry Sound, Rainy River, Thunder Bay.

Provost, Que. Townp., ér. par Proc. 17 Août 68, Can. Gaz. 68, p. 2008; Cercle Agricole, avis off. 25 Jan. 94.

Prudential Life Assurance Co. of Ontario, incorp. by O. 79, c. 84.

Publication Board of the Baptist Convention, incorp. by O. 89, c. 105.

Pure Bred Cattle Breeders Association of Manitoba and the North-West Territories, *Vide* M. 91, c. 32, s. 11.

Puslinch, Ont. Townp., R. S. O. c. 5; Sale of Glebe lands, O. 89, c. 92.

Pym, W. F., road all, C. 57, c. 203.

Q

Quakers, Society of Friends, commonly called Quakers, 33 Geo. III, c. 4; 10 Geo. IV, c. 1; C. 47, c. 104; C. 49, c. 88; C. 55, c. 77; C. 60, c. 11; C. S. C. c. 1, s. 7, § 28; S. R. Q. 5497, 5498; O. 91, c. 23. *Vide* Friends' Seminary.

Qu'Appelle, Diocese of, *Vide* Synod.

" **Farm Syndicate Ltd.**, incorp. by Can. let. pat. 21 Aug. 82, Can. Gaz. 82-3. Winnipeg.

" **Land Co. Ltd.**, incorp. by C. 82, c. 121.

" **and Long Lake Land Co. Ltd.**, incorp. by Can. let. pat. 14 Oct. 82, Can. Gaz. 82-3. Winnipeg.

" **Long Lake and Saskatchewan Railroad and Steamboat Co.**, incorp. by C. 83, c. 72; C. 89, c. 5; C. 90, c. 82: C. 92, c. 57. Subsid., C. 85, c. 60, C. 88, c. 23.

" **Valley Farming Co. Ltd.**, incorp. by Can. let. pat. 12 May 82, Can. Gaz. 81-2, p. 1995. Chatham.

Quebec:

" **Académie de Musique de Québec**, incorp. par Q. 70 [2], c. 62. Quebec Academy of Music.

" **Asile du Bon Pasteur**, *Vide*, ci-après, Bon Pasteur.

" **Association d'Assurance Mutuelle des Fabriques**, incorp. par C. 53, c. 149; C. 65 [2], c. 102; Q. 78 [1], c. 50.

" " **Athlétique de St. Roch de Québec**, incorp. par let. pat. Qué. 10 Avr. 93, Gaz. Off. Qué. 93, p. 1068.

" " **de la Bibliothèque de Québec**, incorp. par C. 45, c. 98.

" " **Charitable des Dames Catholiques Romaines de Québec**, incorp. par 6 Vic. c. 24.

" " **Musicale de Québec**, incorp. par Q. 72, c. 70. Musical Association of Quebec.

Quebec Bank, consol. C. 58, c. 127 ; C. 63 [1], c. 20 ; C. 66, c. 86 ; C. 69, c. 50 ; *ante*, incorp. by Royal Charter, 31 May 1837 (7 W. IV) ; conf. by 2 (3) Vic. c. 24 ; 4-5 Vic. c. 94 ; C. 47, c. 114, & c. 9, s. 22 ; C. 51, c. 156 ; C. 53, c. 143 ; C. 54, c. 40 ; *ante*, 1 Geo. IV, c. 26, (1821) ; 1 W. IV, c. 13 ; 6 W. IV, c. 48.

" **Banques d'Epargnes**, Ontario et Québec, *Vide* Savings Banks.

" **Benevolent Society**, incorp. by 47 Geo. III, c. 17 ; C. 52-3, c. 63 ; C. 55, c. 232.

" **Bibliothèque des Avocats de Québec**, incorp. par 3-4 Vic. c. 49 ; diss. C. 58, c. 64. *Vide* S. R. Q. 3529.

" **Board of Trade**, incorp. by 4-5 Vic. c. 92 ; C. 45, c. 67 ; C. 89, c. 99 ; *Vide* Dominion Board of Trade.

" **Bon Pasteur, Asile du Bon Pasteur de Québec**, incorp. par C. 55, c. 233 ; C. 64, c. 149.

" **and Boston Air-Line Ry. Co.**, incorp. by Q. 90 [1], c. 103. Subsid., Q. 90 [2], c. 88, Q. 94, c. 5.

" **Brewing Co.**, incorp. by Que. let. pat. 24 Mar. 76, Que. Off. Gaz. 76, p 840 ; diss. 79, id. 79.

" **Bridge Co.**, incorp. by C. 87, c. 98 ; C. 91, c. 107 ; Q. 90 [1], c. 110 ; *ante*, C. 53, c. 132. *Vide post*, Railway Bridge Co.

" **British and Canadian School**, 6 Geo. IV, c. 16.

" Bureau d'enregistrement, Registry Office, Q. 70 [2], c. 10.

" Burial Grounds of Religious Congregations at Quebec, C. 55, c. 141 ; C. 60, cc. 70, 71 ; Q. 68, c. 36.

" **Caisse d'Economie de Notre-Dame de Québec**, incorp. by C. 66, c. 130 ; C. 71, c. 7, s. 2 ; C. 73, c. 72, s. 4 ; S. R. C. c. 122, s. 27 ; charte sous C. 71, c. 7, cont. C. 90, c. 32 ; *ante*, incorp. sous 4-5 Vic. c. 32, & C. 55, c. 96 ; C. 57, c. 189.

" **Canada Military Asylum at Quebec**, incorp. by C.53 c. 115 ; Sale, vente, C. 81, c. 18.

" **Central Ry. Co.**, incorp. as Sherbrooke, Eastern Townships and Kennebec Ry. Co. by Q. 69, c. 57 ; Q. 72, c. 47 ; name ch. by Q. 75 [1], c. 45 ; Q. 76, c. 32 ; Q. 81, c. 40 ; Q. 86, c. 82 ; Q. 90 [1], c. 108 ; Q. 95 [2], c. 59 ;

Subsid., Q. 69, c. 52; Q. 74, c. 2; Q. 75 [1], c. 2; Q. 76, c. 3; Q. 78 [1], c. 2; Q. 81, c. 3; Q. 88, c. 91; Q. 89, c. 86; Q. 90 [1], c. 101, & *Vide* ss. 8, 9; Q. 90 [2], c. 88, s. 4; Q. 95 [1], c. 2, s. 6; C. 84, c. 8; C. 88, c. 3; C. 90, c. 2; C. 94, c. 4; Act in force, Proc. 3 Nov. 87, Que. Off. Gaz. 87, p. 2016. Cie. de Chemin de fer de Québec Central. & *Vide* Levis and Kennebec Ry. Co.

Quebec, Cercle Catholique de Québec, incorp. par Q. 78 [1], c. 37.

" " **de Québec**, incorp. par Q. 69, c. 80.

" " **Frontenac de Québec**, incorp. par Q. 86, c. 68.

" " **de la Salle**, incorp. par Q. 88, c. 54.

" **Charitable Firewood Society**, incorp. by C. 45, c. 89.

" **Chateau Frontenac Co.**, incorp. by Que. let. pat. 16 Aug. 92, Que. Off. Gaz. 92, p. 2022.

" " **St. Louis**, *Vide* 48 Geo. III, c. 34, 52 Geo. III, c. 13, 1 W. IV, c. 37.

" " " **Compagnie de l'Hôtel Château St. Louis**, incorp. par Q. 83, c. 74; Q. 84, c. 67.

" **Chaudière, Maine and Portland Ry. Co.**, incorp. by C. 55, c. 196.

" **Chemical Works**, incorp. by Que. let. pat. 3 June 70, Que. Off. Gaz. 70 p. 1017. Lévis.

" **Chemins à barrières, Rives Nord, Sud**, Quebec Turnpike Trusts, North Shore, South Shore, 4 Vic. c. 17; 4-5 Vic. c. 72; 8 Vic. c. 55; 9 Vic. cc. 37, 68; C. 47, c. 9, s. 22; C. 49, c. 115; C. 50, cc. 102, 103; C. 51, cc. 132, 133; C. 52-3, c. 235; C. 55, c. 160; C. 57, c. 125; C. 60, c. 69; Q. 70 [1], c. 48; Q. 70 [2], c. 36; Q. 78 [1], c. 46; Q. 84, cc. 81, 82; Q. 92, c. 47; Q. 93, c. 48; Q. 94, c. 54.

" **Church of England Female Orphan Asylum**, incorp. by C. 61, c. 113; purchase of Military Asylum, C. 81, c. 18.

" " " **Male Orphan Asylum**, incorp. by C. 57, c. 186.

" Cimetières, *Vide ante*, Burial Grounds; Cimetière de Notre-Dame de Belmont, Q. 86, c. 44, Mount Hermon Cemetery, *Vide post*, Mount Hermon.

Quebec, Cité, City, Corporation de la Cité de Québec, Corporation of the City of Quebec, consol. C. 65[2], c. 57 ; C. 66, c. 57 ; Q. 68, cc. 27, 32, 33 ; Q. 69, c. 29 ; Q. 70[1], cc. 37, 38, 46 ; Q. 70[2], cc. 10, 11, 35 ; Q. 71, c. 33 ; Q. 72, cc. 55, 56 ; Q. 74, cc. 15, 50 ; Q. 75[1], c. 74 ; Q. 75[2], cc. 30, 32, 51 ; Q. 76, cc. 4, 52 ; Q. 78[2], c. 14 ; Q. 82, cc. 26, 27, 100 ; Q. 85, c. 16 ; Q. 87, c. 57 ; Q. 88, c. 78 ; Q. 89, c. 58 ; Q. 90[1], c. 68 ; Q. 92, c. 50 ; Q. 93, cc. 27, 50 ; Q. 94, c. 58 ; Q. 95[1], c. 49 ; Q. 95[2], cc. 47, 53.

ante, consol. C. 55, c. 159 ; C. 56, cc. 5, 69, 106 ; C. 57, cc. 36, 122, 123, 124 ; C. 58, c. 30 ; C. 59, c. 63 ; C. 60, cc. 68, 70, 71 ; C. 61, c. 26 ; C. 62, cc. 13, 45 ; C. 63[2], c. 21 ; C. 64, cc. 56, 59.

ante, consol. C. 45, c. 60 ; C. 45, c. 52 ; C. 46, cc. 22, 23, 53, 62, 74, 113 ; C. 47, c. 35, & c. 9, s. 22 ; C. 49, cc. 59, 116 ; C. 50, cc. 100, 101 ; C. 51, cc. 22, 25, 130, 131 ; C. 52-3, cc. 28, 129, 214, 231, 232, 233, 234 ; C. 54, cc. 30, 31 ; C. 55, cc. 99, s. 11, 100, s. 4, 141, s. 5, & cc. 157, 158, 163.

ante, incorp. 1 W. IV, c. 52 (1831) ; 2 W. IV, cc. 9, 13, 39, 45 ; 3 W. IV, c. 6 ; 4 W. IV, c. 27 ; 2 (1) Vic. c. 2 ; 3-4 Vic. cc. 27, 35 ; 4 Vic. c. 31 ; 6 Vic. c. 16 ; 7 Vic. c. 21.

ante, 17 Geo. III, cc. 4, 10, 13, 15 ; 36 Geo. III, c. 9 ; 39 Geo. III, cc. 5, 10 ; 45 Geo. III, c. 13 ; 47 Geo. III, c. 8 ; 48 Geo. III, c. 20 ; 52 Geo. III, c. 10 ; 55 Geo. III, cc. 7, 9 ; 57 Geo. III, cc. 16, 21, 29 ; 58 Geo. III, cc. 1, 11 ; 59 Geo. III, cc. 9, 19 ; 6 Geo. IV, c. 30 ; 7 Geo. IV, c. 11 ; 9 Geo. IV, cc. 16, 17, 35, 53 ; 10-1 Geo. IV, cc. 4, 20, 33 ; 1 W. IV, c. 19.

" **City Mission**, incorp. by Q. 83, c. 65. Mission de la Cité de Québec.

" " **of Quebec Hotel Society**, incorp. by C. 52-3, c. 79. *Vide post*, Hotel Co.

" **Club des Marchands**, incorp. par Q. 81, c. 56.

" " **de Québec**, incorp. par Q. 79, c. 83.

" **Coal Co.**, incorp. by Que. let. pat. 27 May 95, Que. Off. Gaz. 95, p. 1358.

" **Commissaires d'Ecoles Catholiques**, " Bureau de Commissaires d'Ecoles Catholiques Romaines de la Cité de Québec ", ré-incorp. par Q. 70[2], c. 12, s. 10 ; Q. 71, c.

12; Q. 72, c. 56; Q. 90[2], c. 52; Q. 95[2], c. 37, s. 2; *ante*, 9 Vic. c. 27, ss. 40 et *seq.;* C. 49, c. 113; C. 51, c. 97; C. 56, c. 14, s. 1; Q. 68, c. 22; Q. 69, c. 16, ss. 17 et *seq.;* Q. 70[1], c. 25; Q. 70[2], c. 12. Roman Catholic Board of School Commissioners of the City of Quebec.

Quebec, Commissaires du Hâvre, *Vide post*, Harbour.

" **Compagnie d'Exposition de Québec**, incorp. par Q. 92, c. 74. Quebec Exposition Co.

" " **de Lumière Electrique de Québec et Lévis**, *Vide* Montmorency Electric Power Co.

" " **de Téléphone de Québec et Lévis**, incorp. par Q. 81, c. 72.

" " **du Théâtre Français à Québec**, incorp. par let. pat. Qué. 7 Nov. 94, Gaz. Off. Qué. 94, p. 2493.

" Comté, county, 9 Geo. IV, c. 73; C. 53, c. 152; C. 55, c. 99, s. 11; C. 68, c. 78; Q. 68, c. 29; Q. 72, c. 36; S. R. Q. s. 64.

" **Congregation of the Catholics of Quebec speaking the English Language**, incorp. by Q. 75[1], c. 30; *ante*, C. 55, c. 228. Congrégation des Catholiques de Québec parlant la langue anglaise.

" **Congrégation de Notre-Dame de Québec**, incorp. par 7 Vic. c. 51.

" **Congregational Church**, sale, Q. 92, c. 100.

" **Corporation Archiépiscopale Catholique Romaine de Québec**, incorp. par let. pat. royales 29 Jan. 1845, et C. 49, c. 136; Q. 69, c. 73; Q. 87, c. 27; anciens registres, C. 62, c. 17. *Vide* Corporation Archiépiscopale.

Curé de la Paroisse Notre-Dame de Québec. *Vide* Notre-Dame de Québec.

" **Curling Club**, incorp. by Q. 68, c. 35. Curling Club de Québec.

" District, S. R. Q. s. 70, & C. P. C. 1355; *ante*, C. 49, c. 38; C. 57, c. 44; C. 58, c. 5; Q. 72, c. 35; Q. 88, c. 19, s. 1; & *Vide* 39 Geo. III, c. 10, 45 Geo. III, c. 13, 52 Geo. III, c. 10, 57 Geo. III, c. 21, 58 Geo. III, c.

11, 6 Geo. IV, c. 30, 10-1 Geo. IV, c. 20 ; 2 W. IV, c. 39, Q. 74, cc, 7, 15, Q. 76, c. 4, Q. 80, c. 6, Q. 82, c. 26, Q. 84, c. 9, Q. 85, c. 16.

Quebec District Education Co., incorp. by C. 65 [1], c. 50.

" " **Railway Co.**, incorp. by Q. 95 [1], c, 62. Cie. du Chemin de fer du District de Québec.

" **Ecole de Médecine de Québec**, incorp. par C. 45, c. 80. Quebec School of Medecine.

" **Education Society**, 3 Geo. IV, c. 30 ; 4 Geo. IV, c. 34 ; 5 Geo. IV, c. 9 ; 6 Geo. IV, c. 14 ; *Vide* Société d'Education du District de Québec.

" **Elevator Co.**, incorp. by Q. 79, c. 84 ; *ante*, C. 63 [1], c. 23. Cie. d'Elévateur de Québec.

" **Emigrant Hospital**, 3 Geo. IV, c. 7 ; 4 Geo. IV, c. 32 ; 5 Geo. IV, c. 11. 6 Geo. IV, c. 7 ; 9 Geo. IV, c. 2 ; 10-1 Geo. IV, c. 45 ; 1 W. IV, c. 26 ; 2 W. IV, cc. 15, 60 ; 4 W. IV, c. 18.

" **Exchange**, incorp. by 10-1 Geo. IV, c. 15.

" **Fever Hospital**, 10-1 Geo. IV, c. 18 ; 1 W. IV, c. 25 ; 2 W. IV, c. 15.

" **Finlay Asylum of Quebec**, incorp. by C. 57, c. 219.

" **Fire Assurance Co.**, consol. C. 78, c. 31 ; C. 79, c. 69 ; C. 83, c. 83 ; *ante*, 6 Geo. IV, c. 11 ; 9 Geo. IV, c. 58 ; C. 55, c. 212 ; C. 66, c. 127.

" " Society, 2 W. IV, c. 37 ; 2 (3) Vic. c. 30 ; 4 Vic. c. 31.

" **Fortress Hotel Co.**, incorp. by Que. let. pat. 19 Mar. 90, Que. Off. Gaz. 90, p. 819 ; diss. 92, id. 92.

" **Forwarding Co.**, incorp. by C. 49, c. 193.

" **Friendly Society**, incorp. by Q. 70 [2], c. 55 ; *ante*, 57 Geo. III, c. 39 ; 10-1 Geo. IV, c. 49 ; C. 49, c. 151 ; C. 52-3, c. 64 ; C. 54, c. 63. Société Amicale de Québec.

" **Frontier Ry. Co.**, incorp. by C. 72, c. 81 ; C. 74, c. 70 ; subsid., Q. 74, c. 2.

" **Garrison Club**, incorp. by Q. 80, c. 84. Club de la Garnison de Québec.

" **Gas Co.**, incorp. by C. 49, c. 182 ; C. 55, c. 216 ; Q. 68, c. 34 ; Q. 80, c. 97 ; Q. 89, c. 73.

Quebec Gas Light and Water Co., incorp. by 6 Vic. c. 23; 9 Vic. c. 93.

" **German Benevolent Society of Quebec**, incorp. by C. 63 [2], c. 83.

" **and Gosford Ry. Co.**, *Vide* Quebec and Lake St. John Ry. Co.

" **Graving Dock**, *Vide* Quebec Harbour Commissioners.

" **Gulf Ports Steamship Co.**, *Vide* Quebec Steamship Co.

" **and Halifax Ry. Co.**, *Vide* C. 49, c. 29, C. 51, c. 73.

" **Harbour Commissioners**, created by C. 58, c. 32; incorp. by C. 75, cc. 55, 56; C. 76, c. 39; C. 80, c. 17; C. 82, c. 47; C. 83, cc. 39, 40; C. 84, cc. 9, 10; C. 84-5, c. 77; C. 86, c. 19; C. 87, c. 41; C. 88, c. 6; *ante*, C. 66, c. 57, s. 29, § 78; C. 68, c. 79, C. 69, cc. 41, 42, 44; C. 70, c. 44; C. 71, cc. 31, 33, 34; C. 73, cc. 10, 11, 62; *ante*, Corporation of the Trinity House of Quebec, consol. by C. 49, c. 114; C. 50, cc. 96, 99; C. 51, cc. 52, 101; C. 55, c. 161; C. 57, c. 121; C. 58, cc. 31, 32; C. 62, c. 46; C. 63 [1], c. 53; C. 64, c. 57; C. 66, c. 58; *ante*, 45 Geo. III, c. 12; 47 Geo. III, c. 10; 51 Geo. III, c. 12; 52 Geo. III, c. 12; 2 Geo. IV, c. 7; 4 Vic. cc. 5, 6; 4-5 Vic. c. 15; 9 Vic. c. 55; C. 47, c. 27. Graving Dock, C. 75, c. 56; C. 83, c. 40; C. 84, c. 10; C. 87, c. 41. Port Warden, C. 73, c. 11; *ante*, C. 71, c. 33. Tidal Dock, C. 80, c. 17; C. 84, c. 9.

" **High School of Quebec**, incorp. by C. 45, c. 105; C. 65 [1], c. 49.

" **Hôpital Général**, "Communauté des Religieuses de l'Hôpital Général à Québec", C. 49, c. 140.

" " **du Sacré Cœur de Jésus**, *Vide post*, Hôtel-Dieu du Sacré Cœur.

" **Hospice St. Charles de Québec**, Marine Hospital Buildings, transportées à l', avis, Gaz. Off. Qué. 12 Juil. 92, p. 1764.

" " **St. Joseph de la Maternité de Québec**, incorp. par C. 55, c. 226.

" **Hotel Co.**, incorp. by Q. 82, c. 99.

Quebec, Hôtel-Dieu, "Communauté des Religieuses de l'Hôtel-Dieu de Québec", incorp. par Q. 76, c. 60; *ante*, 52 Geo. III, c. 19; 53 Geo. III, c. 7; 58 Geo. III, c. 7.

" " **du Sacré Cœur de Jésus de Québec,** incorp. par Q. 92, c. 94; *ante*, Hôpital du Sacré-Cœur de Jésus à Québec, incorp. par Q. 74, c. 38; Q. 86, c. 61.

" **Institut Canadien de Québec,** incorp. par C. 48, c. 17.

" **Irish Protestant Benefit Society of the City of Quebec,** incorp. by Q. 69, c. 84. Société de Bienfaisance Protestante Irlandaise de la Cité de Québec.

" **and James' Bay Ry. Co.,** incorp. by C. 83, c. 70; rev. C. 87, c. 70.

" **Jeffery Hale's Hospital of the City of Quebec,** incorp. by C. 65 2, c. 106.

" " " **Sunday School of the City of Quebec,** incorp. by C. 65 2, c. 105.

" **and Labrador Ry. and Steamship Co.,** incorp. by C. 90, c. 70 as North Canadian Atlantic Ry and SS. Co.; name ch. by C. 93, c. 58.

" **and Lake Huron Direct Ry. Co.,** incorp. by C. 75, c. 69.

" " **St. John Ry. Lumbering and Trading Co.,** incorp. by Que. let. pat. 16 Feb. 77, Que. Off. Gaz. 77, p. 596. Quebec.

" " **St. John Ry. Co.,** re-incorp. and consol. by Q. 83, c. 88; Q. 88, c. 94; Q. 92, c. 66; Q. 93, c. 64; Q. 94, c. 70; *ante*, incorp. as Quebec and Gosford Ry. Co. by Q. 69, c. 53; name ch. by Q. 70 2, c. 24; Q. 71, c. 24; Q. 75 1, c. 46; Q. 80, c. 46. Subsid., Q. 69, c. 52; Q. 71, c. 23; Q. 74, c. 2; Q. 75 1, c. 2; Q. 82, c. 23; Q. 84, c. 70; Q. 86, c. 76; Q. 88, c. 91; Q. 90 1, c. 101; Q. 90 2, c. 88; Q. 92, c. 66; Q. 93, c. 3, s. 3; Q. 94, c. 5, & *Vide* s. 5; C. 82, c. 14; C. 83, c. 25; C. 85, c. 59; C. 86, c. 10; C. 87, c. 24; C. 88, c. 3; C. 89, c. 3; C. 90, c. 2; C. 91, c. 8; C. 93, c. 2; C. 94, c. 4. Cie. du Chemin de fer de Québec et du Lac St. Jean.

Quebec and Lake Superior Mining Association, incorp. by C. 47, c. 69 ; Head-Office at Montreal, Q. 82, c. 74. Association de Québec et du Lac Supérieur pour l'exploitation des Mines.

" **Land Improvement Co.**, incorp. by Que. let. pat. 29 Sep. 85, Que. Off. Gaz. 85, p. 1779.

" **and Levis Electric Light Co.**, *Vide* Montmorency.

" " **Ferry Co.**, incorp. by Can. let. pat. 9 June 76, Can. Gaz. 75-6, p. 1672.

" " **Telephone Co.**, incorp. by Q. 81, c. 72. Cie. de Téléphone de Québec et Lévis.

" **Library**, incorp. by 3-4 Vic. c. 50.

" " **Association**, incorp. by C. 45, c. 98.

" **Licensed Victuallers' Association of Quebec**, incorp. by Q. 86, c. 73. Association des Commerçants de vins et de liqueurs de la Cité de Québec.

" **Literary and Historical Society**, incorp. by Royal Charter, 5 Oct. 1831 ; 10-1 Geo. IV, c. 47 ; 2 W. 4, c. 48 ; C. 49, c. 152.

" **Marine Hospital**, 10-1 Geo. IV, c. 23 ; 3 W. 4, c. 13. *Vide ante*, Hospice St. Charles.

" " **and Fire Insurance Co.**, incorp. as Quebec Marine Insurance. Co. by C. 62, c. 71 ; C. 65 [1], c. 44 ; name ch. by C. 66, c. 128.

" " **Insurance Co.**, *Vide* next above.

" **Masonic Hall Association**, incorp. by C. 55, c. 247.

" **Military Asylum**, *Vide ante*, Canada Military Asylum.

" **Mineral Working and Fowarding Co.**, incorp. by Q. 82, c. 70.

" **Mining Co. of Quebec**, *Vide* Compagnie des Mines de Québec.

" **Montmorency and Charlevoix Ry. Co.**, incorp. by Q. 81, c. 44 ; Q. 85, c. 78 ; Q. 90 [1], c. 109 ; Q. 90 [2], c. 90 ; Q. 92, c. 69 ; Q. 94, c. 71 ; Q. 95 [1], c. 67 ; C. 95, c. 59 ; subsid., Q. 82, c. 23 ; Q. 88, c. 91 ; Q. 90 [2], c. 88 ; Q. 94, c. 5 ; Q. 95 [1], c. 2 ; C. 89, c. 3 ; C. 93, c. 2. Cie. de Chemin de fer de Québec, Montmorency et Charlevoix.

Quebec, Montreal, Ottawa and Occidental Ry., North Shore Ry., and Montreal and Western Ry., surrendered to the Quebec Govt., and Quebec, Montreal, Ottawa and Occidental Ry. to be constructed, Q. 75 [2], c. 2 ; Q. 78 [2], c. 3 ; Q. 80, c. 44 ; Q. 81, c. 2 ; Q. 82, cc. 19, 20, 21 ; Q. 85, c. 11 ; Q. 86, c. 4 ; Q. 90 [2], c. 6 ; C. 79, c. 56 ; C. 82, cc. 19, 67 ; C. 83, c. 54, & c. 24, s. 6. Sold to the Canadian Pacific Ry. Co., sale authorized, C. 84, c. 8, & *Vide* s. 3, C. 85, c. 58, s. 3, Q. 82, c. 19, notice, 4 May 82, Que. Off. Gaz. 82, p. 1149.

" **Morrin College**, incorp. by C. 61, c. 109 ; Q. 82, c. 90 ; *Vide* Presbyterian Church Union Acts, Q. 75 [1], c. 64, O. 74 [2], c. 75, C. 82, c. 124.

" **Mount Hermon Cemetery**, incorp. by C. 49, c. 191 ; Q. 87, c. 53.

" **Musée Chasseur**, *Vide* Chasseur.

" **Music Hall Association**, incorp. by C. 51, c. 161.

" **National School**, sale, Q. 83, c. 50 ; National and Free School, 6 Geo. IV, c. 15.

" **and New Brunswick Ry. Co.**, incorp. by C. 70, c. 56 ; subsid., Q. 71, c. 21 ; Q. 74, c. 2.

" **New York and Boston Lumber Co.**, incorp. by Q. 70 [1], c. 50.

" **Oeuvre du Patronage de Québec**, incorp. by Q. 71, c. 47.

" **Oriental Ry. Co.**, incorp. by Q. 88, c. 100 ; Subsid., Q. 90 [2], c. 88, Q. 94, c. 5, Sch. A. Cie. de Chemin de fer de Québec et Oriental.

" **Orphan Asylum**, *Vide ante*, Church of England.

" **Pacific Ry. Co.**, incorp, by C. 72, c. 74.

" Par., *Vide* Notre-Dame de Québec, Sacré-Cœur, St. Jean-Baptiste, St. Roch.

" " Protestant, *Vide* Quebec Protestant Parish.

" Pont de glace, ice bridge, 2 W. IV, c. 49.

" **Protestant Board of School Commissioners of the City of Quebec**, re-incorp. by Q. 70 [2], c. 12, s. 10 ; Q. 71, c. 12 ; Q. 84, c. 31 ; Q. 95 [2], c. 37, s. 2 ; *ante*, 9 Vic. c. 27, ss. 40, & *seq.* ; C. 49, c. 113 ; C. 51, c. 97 ; C. 56, c. 14, s. 1 ; Q. 68, c. 22 ; Q.

69, c. 16, ss. 17 & *seq.*; Q. 70 [1], c. 25; Q. 70 [2], c. 12. Bureau de Commissaires d'Écoles Protestantes de la Cité de Québec.

Quebec Protestant Ladies Asylum, incorp. by C. 59, c. 125; Q. 71, c. 48.

" " Parish, cr. by Royal let. pat. 8 Sep. 1822; C. 57, c. 219; C. 66, c. 148.

" **Provident and Savings Banks**, C. 54, c. 12; C. 71, c. 7, s. 2. *Vide* Savings Banks.

" **Racket Club**, incorp. by Q. 80, c. 83. Racket Club de Québec.

" **Railroad to the Province Line**, 6 W. IV, c. 59.

" **Railway Bridge Co.**, incorp. by C. 84, c. 78; subsid., Q. 88, c. 91. *Vide ante*, Bridge Co.

" " **to Hamilton**, *Vide* C. 51, c. 75.

" **and Richmond Ry. Co.**, *Vide* Grand Trunk Ry. Co. of Canada.

" **Rubber Co.**, incorp. by Que. let. pat. 3 Jan. 70; Supp. let. pat. 26 Sept. 71; Que. Off. Gaz. 70, p. 88, 71, p. 1479.

" **Russell Hotel Co.**, incorp. by Q. 75 [1], c. 92. Cie. de l'Hôtel Russell.

" **and Saguenay Railroad Co.**, incorp. by C. 54, c. 35.

" **Savings Banks** in Ontario and Quebec, *Vide* Savings Bank.

" **School of Medecine**, incorp. by C. 45, c. 80.

" **Séminaire des Missions Etrangères de Québec**, Q. 71, c. 47.

" " **de Québec, Supérieurs et Directeurs du**, pouvoirs, 7 Vic. c. 55. *Vide* Université Laval.

" **Septuor Haydn**, incorp. by Q. 82, c. 97. Le Septuor Haydn.

" **Ship Labourers' Benevolent Society**, incorp. by C. 62, c. 98; Q. 90 [2], c. 72; Q. 95 [2], c. 81. Société de Bienfaisance des Journaliers de Navires de Québec.

" **Shoe Co.**, incorp. by Que. let. pat. 29 May 85, Que. Off. Gaz. 85, p. 1149; diss. 91, id. 91.

Quebec Skating Club, incorp. by Que. let. pat. 5 Feb. 77 ; Supp. let. pat. 28 Aug. 78 ; Que. Off. Gaz. 77, p. 513, 78, p. 2610 ; C. 91, c. 14.

" **Société de Bienfaisance Mutuelle du Service Civil de Québec**, incorp. par Q. 74, c. 36. Quebec Civil Service Mutual Benefit Socy.

" " **Bienveillante des Cordonniers de Québec**, incorp. par Q. 71, c. 50.

" " " **des Ouvriers de Québec**, incorp. par C. 50, c. 127.

" " **Ecclésiastique de St. Joseph**, incorp. par Q. 79, c. 66 ; Q. 82, c. 88. Ecclesiastical Society of St. Joseph. *Vide* Société Ecclésiastique de St. Michel.

" " **St. Jean-Baptiste de la Cité de Québec**, incorp. par C. 49, c. 148 ; C. 50, c. 126.

" **Society for the Prevention of Cruelty to Animals**, incorp. by Q. 75 [1], c. 80. Société de Québec pour prévenir les cruautés contre les animaux. *Vide* Canadian Society.

" **St. Andrews Church**, Minister and Trustees of the, incorp. by 10-1 Geo. IV, c. 57 ; C. 53, c. 259.

" **and St. Andrews Railroad Co.**, incorp. by C. 50, c. 117.

" **St. Andrews Society of Quebec**, incorp by Q. 70 [1], c. 49.

" **St. Bridget's Asylum Association**, incorp. by C. 60, c. 145 ; Q. 70 [2], c. 61.

" **and St. Francis Mining and Exploring Co.**, incorp. by C. 54, c. 47 ; C. 56, c. 77.

" **St. George's Society of Quebec**, incorp. by C. 49, c. 150.

" **St. John Street Ry. Co.**, incorp. by Q. 76, c. 34 ; Q. 85, c. 79. Cie. de Chemin de fer Urbain St. Jean.

" **St. John's Church, Quebec**, incorp. by 1 W. IV, c. 55.

" **St. Mathew's Church**, Q. 68, c. 36, & *Vide ante*, Burial Grounds.

" **St. Patrick's Church, Quebec**, C. 50, c. 125.

" " **Literary Institute**, incorp. by Q. 75 [2], c. 78. Institut Littéraire de St. Patrice.

Quebec, St. Patrick's Society of Quebec, incorp. by C. 49, c. 147.

" **St. Roch de Québec,** *Vide* St. Roch.

" **Stadacona Club,** incorp. by C. 61, c. 121.

" **Steamship Co.,** incorp. under 27-8 Vic. c. 23 as Quebec and Gulf Ports SS. Co.; C. 73, c. 108; name ch. by C. 80, c. 62.

" **Steel Boarding House Co.,** incorp. by Que. let. pat. 21 May 83, Que. Off. Gaz. 83, p. 1041.

" **Street Ry. Co.,** incorp. by C. 63[2], c. 61; C. 65[1], c. 39.

" **Synod of Quebec,** *Vide* Synod.

" **Temperance Hall Association,** incorp. by C. 52-3, c. 62.

" **Tidal Dock,** *Vide* Quebec Harbour Commissioners.

" **Timber Co. Ltd.,** incorp. by C. 82, c. 119; *ante,* Imp. incorp. Scotland, 24 Nov. 81.

" **Trinity Church,** incorp. by Q. 81, c. 47. Eglise de la Trinité.

" " **House,** *Vide ante,* Harbour Commissioners.

" **Turnpike Trusts,** *Vide ante,* Chemins à barrières.

" **Union des Menuisiers de Québec,** incorp. par Q. 76, c. 65. Quebec Joiners' Union.

" " **Musicale de Québec,** incorp. par Q. 87, c. 42.

" " **St. Joseph de St. Jean-Baptiste de Québec,** incorp. par Q. 85, c. 51; Q. 94, c. 80.

" " **St. Vallier de Québec,** incorp. par Q. 70[2], c. 60.

" " **des Tailleurs de cuir de Québec,** incorp. par Q. 88, c. 74.

" **Université Laval,** *Vide* Université Laval.

" **Victoria Hospital,** incorp. by C. 55, c. 224.

" **Warehouse Co.,** incorp. by C. 58, c. 21; Q. 89, c. 71.

" **Warehousing Co.,** incorp. by C. 49, c. 192.

" **Women's Christian Association of Quebec,** incorp. by Q. 75[2], c. 69. Association Chrétienne des Femmes de Québec.

" **Workmen's Benevolent Society,** incorp. by C. 50, c. 127.

Quebec Worsted Co., incorp. by Que. let. pat. 26 Oct. 86; diss. 91; Que. Off. Gaz. 86, p. 2017, 91, p. 1763.

" **Youngmen's Christian Association**, incorp. by Q. 78 [1], c. 43; Q. 87, c. 37; re-incorp. by Q. 90 [2], c. 66.

Queen City Fire Insurance Co., incorp. by O. 70-1, c. 73; O. 87, c. 88.

" " **Malting Co. of Ontario**, incorp. by Ont. let. pat. 9 Feb. 82, Ont. Gaz. 82. Toronto.

" " **Manufacturing Co. of Ontario Ltd.**, incorp. by Ont. let. pat. 3 Apr. 90, Ont. Gaz. 90. Toronto.

" " **Refining Co. of Toronto**, incorp. by Ont. let. pat. 7 Oct. 81, Ont. Gaz. 81.

" **Victoria Niagara Falls Park, Commissioners for the**, incorp. by O. 87, c. 13; O. 88, c. 7; O. 92, c. 8; O. 94, c. 13; C. 94, c. 98; *ante*, O. 74 [1], c. 18; O. 74 [2], c. 30; O. 75-6, c. 36; O. 80, c. 13; O. 85, c. 21; O. 86, c. 9.

Queen's College at Kingston, incorp. by Royal let. pat. 16 Oct. 1842 (5 Vic.); C. 46, c. 89; O. 74 [2], c. 76; C. 82, c. 123; C. 89, c. 103; & *Vide* Presbyterian Church Union Acts, Q. 75 [1], c. 64, O. 74 [2], c. 75, C. 82, c. 124; *ante*, University at Kingston, incorp. by 3 Vic.; Act dissallowed.

Queenston, Ont.:

" **and Grimsby Road**, 7 W. IV, c. 82; C. 63 [1], c. 13.

" **Main Road to Hamilton**, 9 Vic. c. 37.

" **and St. Catharines Ry. Co.**, incorp. by C. 56, c. 114.

" **Suspension Bridge Co.**, incorp. by C. 49, c. 199; C. 72, c. 84; C. 73, c. 93.

" Town, 9 Vic. c. 51; C. 49, cc. 80, 81; C. 50, c. 64; limits, Proc. 27 Sep. 50, Can. Gaz. 50, p. 9458.

Quesnel, Hon. F. A., Succ., Q. 80, c. 79.

" **Julius**, 7 Geo. IV, c. 18.

" **J. B.**, Succ., Q. 78 [1], c. 58.

Quinn, Michael J. F., adm. Advocate, Avocat, by Q. 78 [1], c. 61.

Quinte Cheese and Butter Co. of Ameliasburg Ltd., incorp. by Ont. let. pat. 14 Jan. 91, Ont. Gaz. 91.

Quinte Cheese Co., incorp. by Ont. let. pat. notice, 27 Mar. 69, Ont. Gaz. 69.

" **Foundry Co. Ltd.**, incorp. by Ont. let. pat. 2 June 77 ; diss. 78 ; Ont. Gaz. 77, 78. Belleville.

Quinze Electric Power Co., incorp. by Q. 95 [1], c. 70.

" **Pier, Boom and Improvement Co.**, incorp. by C. 83, c. 92.

Quyon, Que. Village, ér. par Proc. 15 Déc. 74, Gaz. Off. Qué. 74, p. 2121.

R

Rabbit Mountain Mining Co. of Ontario, incorp. by Ont. let. pat. 5 Nov. 84, Ont. Gaz. 84. Port Arthur.

Racey, John, Estate, Q. 70[2], c. 66.

Racine, Que. Townp., Chicoutimi, S. R. Q. s. 64.

Rackarock Co., incorp. by Que. let. pat. 4 July 92, Que. Off. Gaz. 92, p. 1659. Sherbrooke.

Radam, *Vide* William Radam.

Radcliffe, Ont. Townp., C. 60, c. 39 ; R. S. O. c. 5.

Radnor, Que. Townp., er. by Proc. 26 May 55, Can. Gaz. 55, p. 740.

Radnor's Forges, Que. *Vide* Fermont.

Raglan, Ont. Townp., C. 60, c. 39 ; R. S. O. c. 5.

Railroad News and Advertising Co. of London, incorp. by Ont. let. pat. 12 Oct. 88, Ont. Gaz. 88.

Railway Companies, incorporation, Man., M. 81, c. 27, M. 83, c. 47, M. 88, c. 38, R. S. M. cc. 130, 132 ; Ont., R. S. O. c. 170 ; Que., S. R. Q. 5125.

" **Folder Advertising Co. of Ontario Ltd.**, incorp. by Ont. let. pat. 26 Feb. 95, Ont. Gaz. 95. Toronto.

" **and Newspaper Advertising Co.**, incorp. by Can. let. pat. 21 Feb. 73, Can. Gaz. 72-3, p. 1018. Montreal.

" **Safety Appliance Co. of Canada Ltd.**, incorp. by Can. let. pat. 26 Apr. 84, Can. Gaz. 84-5, p. 591. Ottawa.

" **Securities Co. Ltd.**, incorp. by Can. let. pat. 7 Dec. 95, Can. Gaz. 95-6, p. 1066. Winnipeg.

" **Share, Trust and Agency Co. Ltd.**, Q. 93, c. 64 ; Q. 94, c. 70.

" **and Steamship Publishing Co. of Toronto Ltd.**, incorp. by Ont. let. pat. 27 May 90, Ont. Gaz. 90.

" **Trust and Construction Co. of Canada Ltd.**, incorp. by C. 83, cc. 75, 76.

Rainer Piano Co. of Guelph Ltd., incorp. by Ont. let. pat. 14 July 83, Ont. Gaz. 83.

Rainham and South Cayuga Cheese Manufacturing Co., incorp. by Ont. let. pat. notice, 14 Oct. 71, Ont. Gaz. 71.

" Townp., Ont. 7 Geo. IV, c. 13 ; R. S. O, c. 5.

Rainy Lake Lumber Co. Ltd., incorp. by Can. let. pat. 27 June 82 ; Supp. let. pat. 26 May 84 ; Can. Gaz. 82-3, 83-4. Winnipeg.

" **River Boom Co.**, incorp. by C. 90, c. 97.

" " District, Ont. detached from Thunder Bay, Proc. 13 Jan. 85, Ont. Gaz. 85 ; O. 85, c. 20 ; O. 86, c. 7 ; Act of 86, Free Grants and Homesteads, in force, Proc. 13 Feb. 89, Ont. Gaz. 89 ; O. 87, c. 30 ; O. 90, c. 51 ; O. 91, c. 27 ; O. 93, c. 23 ; O. 94, c. 32 ; O. 95, c. 5 ; R. S. O. c. 91 ; Municipal Institutions, R. S. O. c. 185.

" " **Improvement Co. Ltd.**, incorp. by Man. let. pat. 6 Nov. 82, Man. Gaz. 82.

Raleigh, Ont. Townp., O. 78, c. 40 ; R. S. O. c. 5. Elgin Association, incorp. by C. 50, c. 144.

Rama Timber Transport Co. Ltd., incorp. by O. 68, c. 66.

" Townp., Ont. R. S. O. c. 5.

Rambau, Alfred, natural., 2 (3) Vic. c. 11 ; 3-4 Vic. c. 21.

R. A. McCready Co. of Toronto Ltd., incorp. by Ont. let. pat. 13 Aug. 95, Ont. Gaz. 95.

Rameau, Que. Townp., Gaspé, S. R. Q. s. 64.

Ramsay Lead Mining and Smelting Co., incorp. by C. 59, c. 112 ; C. 62, c. 75.

" **Paint Co.**, incorp. by Q. 95 [2], c. 69.

" **St. Andrews Church**, C. 65 [2], c. 100.

" Townp., Ont. limits ch. Proc. 11 May 82, 7 Nov. 90 ; Ont. Gaz. 82, 90 ; R. S. O. c. 5.

" **Woollen Cloth Manufacturing Co.**, incorp. by Can. let. pat notice, 12 Apr. 51, Can. Gaz. 51, p. 10543.

Randall, J., Pension, 3 Vic. c. 65.

Rankin, Arthur, Patent, C. 66, c. 158.

Rapid City Central Ry. Co., incorp. by C. 82, c. 85, & by M. 83, c. 83.

" **Farmers' Elevator Co.**, incorp. by Man. let. pat. 7 Nov. 91, Man. Gaz. 91.

" Town, Man. incorp. by Man. let. pat. 9 June 83, Man. Gaz. 83; M. 84, c. 11, s. 35; M. 86, c. 52, s. 28; M. 94, c. 21, s. 8.

Rapid Manufacturing Co., incorp. by Que. let. pat. 22 May 89; diss. 91; Que. Off. Gaz. 89, p. 1183, 91, p. 1715. Montreal, & Bedford.

Rat Portage, Ont.:

" **Athletic Building Co. of Rat Portage Ltd.**, incorp. by Ont. let. pat. 20 Oct. 92, Ont. Gaz. 92.

" **Citizens' Telephone and Electric Co. of Rat Portage Ltd.**, incorp. by Ont. let. pat. 1 June 92, Ont. Gaz. 92.

" **Electric Light, Telephone and Power Co. of Rat Portage Ltd.**, incorp. by Ont. let. pat. 10 July 89, Ont. Gaz. 89.

" **Fish Co. Ltd.**, incorp. by Can. let. pat. 7 Dec. 95, Can. Gaz. 95-6, p. 1066.

" **Hardware Co. Ltd.**, incorp. by Ont. let. pat. 5 Jan. 94, Ont. Gaz. 94.

" **and Keewatin Electric Street Ry. Co. Ltd.**, incorp. by Ont. let. pat. 1 June 92, Ont. Gaz. 92.

" **Mining and Reduction Co. Ltd.**, diss. notice, 30 June 95, Ont. Gaz. 95.

" Town, incorp. by O. 92, c. 83, Corporation of the Town of Rat Portage; *ante*, incorp. by Man. let. pat. 18 July 82, Man. Gaz. 82; M. 83, c. 1, s. 21; M. 84, c. 11, s. 19; O. 87, c. 62.

" Townp., by-law, O. 90, c. 101.

Rathbun Co., incorp. by C. 83, c. 89; C. 91, c. 112.

Ratter, Ont. Townp., R. S. O. c. 5.

Raudot, Que. Townp., Témiscouata, S. R. Q. s. 64.

Rawbone Gun and Manufacturing Co. Ltd., incorp. by Can. let. pat. 24 July 82, Can. Gaz. 82-3. Toronto.

Rawdon, Ont. Townp., R. S. O. c. 5.

" Que. Townp., er. 13 July 1799. Par., *Vide* Ste-Julienne.

Raymond Manufacturing Co. of Guelph Ltd., incorp. by Ont. let. pat. 13 Dec. 95, Ont. Gaz. 95.

" **Vve. Hon. Masson**, *Vide* Masson.

Rayside, Ont. Townp., R. S. O. c. 5.

Reach Cheese Manufacturing Co., incorp. by Ont. let. pat. 8 Dec. 80, Ont. Gaz. 80.

" Townp., Ont. div. C. 51, c. 5 ; C. 62, c. 40 ; C. 66, c. 83 ; R. S. O. c. 5.

Real Estate Loan Co. of Canada Ltd., Can. Supp. let. pat. 20 June 92, Can. Gaz. 92-3, p. 74 ; assets sold to the Scottish Canadian Land Mortgage Co. Ltd., C. 84, c. 101 ; Man. license, Alex. Bain, Agent, notice, 27 Feb. 92, Man. Gaz. 92. *Vide* next.

" " " **and Debenture Co.**, *ante*, Real Estate Loan Co. of Canada ; re-incorp. by Can. let. pat. 6 Apr. 83, Can. Gaz. 82-3 ; Man. license, 26 July 80, Man. Gaz. 80. *Vide* next above.

Realty Trust and Security Co. Ltd., incorp. as Guaranty Land Security Co. Ltd., by M. 92, c. 50 ; name ch. by M. 94, c. 42.

Rear, Ont. Townps., *Vide* Escott, Leeds, Landsdowne, Yonge.

Record Publishing Co., incorp. by Que. let. pat. 25 Apr. 89, Que. Off. Gaz. 89, p. 1042. Montreal.

Recorder Printing Co. of Brockville Ltd., incorp. by Ont. let. pat. 11 Jan. 94, Ont. Gaz. 94.

" **Publishing Co. of North Toronto Ltd.**, incorp. by Ont. let. pat. 20 Dec. 93, Ont. Gaz. 94.

Rectories, lands, &c., C. 51, c. 175 ; C. 66, cc. 16, 17 ; O. 75-6, cc. 108, 109. *Vide* Temporalities.

Red Deer Valley Ry. and Coal Co., incorp. by C. 89, c. 52 ; rev. C. 91, c. 76 ; C. 94, c. 90. Subsid., C. 89, c. 4, C. 91, c. 9.

" **Mountain Ry. Co.**, C. 95, c. 60 ; incorp. B. C. 93, c. 61.

" **River and Assiniboine Bridge Co.**, incorp. by C. 80, c. 61 as Assiniboine Bridge Co.; name ch. by C. 81, c. 51.

" " **Bridge** over, C. 80, c. 44 ; M. 90, c. 51, s. 469 ; Improvement, M. 94, c. 20, s. 5 ; Steam Ferry, M. 75, c. 34.

" " " **Co.**, incorp. by M. 82, c. 44.

Red River Valley Colonization Land Co. Ltd., incorp. by M. 95, c. 52.

" " " " **and Loan Co. Ltd.**, incorp. by M. 83, c. 82.

" " " **Railway**, M. 87, c. 4; public work, Proc. 22 July 87, Man. Gaz. 87; act disallowed, Man. Gaz. 14 Sep. 87; M. 88, c. 5; M. 92, c. 42.

Redemptorist Fathers of the Prov. of Quebec, incorp. by Q. 80, c. 74. Pères Rédemptoristes de la Province de Québec.

" " **at Ste-Anne de Beaupré**, incorp. by Q. 80, c. 73; Q. 90[1], c. 122.

Refiners Oil Co., incorp. by Ont. let. pat. 16 Sep. 85, Ont. Gaz. 85. Petrolia.

Reformatory, Ontario, for Boys, *Vide* Penetanguishene, for Females, *Vide* Andrew Mercer; Quebec, *Vide* Ecole de Réforme.

Reformed Baptist Church of...., incorpn. under C. 94, c. 126; and *Vide* Alliance.

" **Episcopal Church**, registers, Q. 78, c. 39. *Vide* First Synod.

" **Presbyterian Church**, *Vide* Presbyterian Church.

Regiopolis, *Vide* University.

Regular Baptist Church Edifice Society, *Vide* Church Edifice Board.

" " **Foreign Missionary Society of Ontario and Quebec**, incorp. by C. 78, c. 35; C. 89, c. 105.

" " **Missionary Convention of Ontario**, *Vide* next.

" " " **Society of Ontario**, incorp. by O. 71-2, c. 110, as Regular Baptist Missionary Convention of Ontario; name ch. by O. 86, c. 88; and *Vide* Home Mission Board.

Reid and Barr Manufacturing Co. of Ontario, incorp. by Ont. let. pat. 21 June 83, Ont. Gaz. 83. Hamilton.

" **Brothers Manufacturing Co. of Toronto Ltd.**, incorp. by Ont. let. pat. 4 Oct. 94, Ont. Gaz. 94.

" **Co. of Toronto Ltd.**, incorp. by Ont. let. pat. 4 Aug. 94, Ont. Gaz. 94.

Reid Hill Mining Co., incorp. by C. 64, c. 125.

" **James**, Pension, 2 (1) Vic. c. 6.

" **Reimers' Piano Co. of Toronto Ltd.**, incorp. by Ont. let. pat. 21 June 92, Ont. Gaz. 92.

Reliance Electric Manufacturing Co. Ltd., incorp. by Ont. let. pat. 30 Aug. 88; Suppl. let. pat. 2 Sep. 91; diss. 94; Ont. Gaz. 88, 91, 94. Waterford.

" **Loan and Savings Co. of Ontario**, incorp. under Building Societies Act as Excelsior Loan and Savings Union; name ch. by Ont. or. in council, 24 June 95, Ont. Gaz. 95.

" **Storage Battery Co. of Ontario Ltd.**, incorp. by Ont. let. pat. 7 May 90, Ont. Gaz. 90. Waterford.

Religieuses, *Vide* Sœurs, ou autre nom de la Communauté, et diverses localités.

" **Dames Religieuses de Jésus-Marie**, incorp. par C. 61, c. 118.

Religious Communities and Congregations, 10-1 Geo. IV, c. 58; 2 (3) Vic. c. 26; 3-4 Vic. c. 16; C. 45, c. 42; C. 49, c. 56; C. 54, c. 3; C. 56, c. 103; C. 65 [2], c. 45; Q. 69, c. 49; Q. 75 [1], c. 33.

" **Institutions**, or **Societies**, in the Prov. of Ontario, 9 Geo. IV, c. 2; 11 Geo. IV, c. 36; 3 Vic. c. 73; C. 45, c. 15; C. 47, c. 18; C. 49, c. 91; C. 50, c. 78; C. 53, c. 126; C. 55, c. 119; C. 61, c. 43; C. 64, c. 53; O. 68-9, c. 50; O. 69, c. 29; O. 71-2, c. 35; O. 73, c. 135; O. 78, c. 25; O. 79, cc. 36, 37; O. 82, c. 31; O. 87, c. 48; R. S. O. c. 237; O. 89, c. 54.

Renaud, J. B., Succ., Q. 84, c. 91; Q. 86, c. 92.

Renfrew, Ont.:

" County, 8 Vic. c. 7; C. 51, c. 5; separ. Proc. 6 June 61, 23 Aug. 66, Can. Gaz. 61, p. 1356, 66, p. 3034; C. 61, c. 51; C. 63 [1], c. 11; C. 65 [2], c. 65; O. 71-2, c. 57; O. 84, c. 3; R. S. O. c. 5.

" **Creamery Co. Ltd.**, incorp. by Ont. let. pat. 26 May 94, Ont. Gaz. 94.

" **Fruit and Floral Co.**, incorp. by Ont. let. pat. 9 July 78, Ont. Gaz. 78. Arnprior.

Renfrew, Town, incorp. by Proc. 11 Dec. 94, Ont. Gaz. 94; *ante*, Village, incorp. by C. 58, c. 13; O. 73, c. 98; O. 83, c. 39; O. 92, c. 84.

" **Trotting and Driving Association Ltd.**, incorp. by Ont. let. pat. 5 June 89, Ont. Gaz. 89.

Rent Guarantee, Loan, Aid and Investment Co., incorp. by Can. let. pat. 30 June 71, Can. Gaz. 71-2, p. 120.

Repentigny, Que., Iles de, Islands, Iles à l'Aigle, au Cerfeuil, au Bois blanc, Bourdon, Labelle, Q. 82, c. 44; & *Vide* Ile Vaudry.

" Ile du Curé de, estacades, booms, C. 59, c. 130.

" Par., *Vide* Notre-Dame de l'Assomption. Cercle Agricole, avis off. 10 Mai 93.

Restigouche and Victoria Ry. Co., Subsid., C. 92, c. 5, C. 94, c. 4. *Vide* Ristigouche.

Retort Gas Burner Co. Ltd., incorp. by Can. let. pat. 26 Oct. 87, Can. Gaz. 87-8, p. 1043. Montreal.

Reverend Fathers, Révérends Pères, *Vide* Congregation, Pères, &c.

Reynolds, Herbert Stanley, adm. Dentist, O. 95, c. 126.

R. Forbes Co. Ltd., incorp. by Ont. let. pat. 12 Jan. 88, Ont. Gaz. 88. Hespeler.

Rheumatine Manufacturing Co. of St. Catharines Ltd., incorp. by Ont. let. pat. 28 Aug. 82; Supp. let. pat. 18 Apr. 83; Ont. Gaz. 82, 83.

Rhineland, Man. Rural mun., M. 80, c. 1; M. 81, c. 3; M. 83, c. 1; M. 84, c. 11; M. 86, c. 52; M. 90, c. 55; R. S. M. c. 102; wards, Proc. 15 Nov. 90, Man. Gaz. 90.

Rhodes, Que. Townp., er. by Proc. 22 Feb. 90, Que. Off. Gaz. 90, p. 668.

Rice Lake Fishing and Hunting Club Ltd., incorp. by Ont. let. pat. 9 Nov. 94, Ont. Gaz. 94.

" " **and River Trent**, 9 Vic. c. 37; Port Hope and Rice Lake Road, 9 Vic. c. 37.

" **Lewis and Son Ltd.**, incorp. by Can. let. pat. 16 May 89, Can. Gaz. 88-9, p. 2303. Toronto.

Riceburg Manufacturing Co., incorp. by Que. let. pat. 29 Apr. 82, Que. Off. Gaz. 82, p. 979.

Richard Fitzgerald Co. of St. Catharines Ltd., incorp. by Ont. let. pat. 29 Mar. 92, Ont. Gaz. 92.

Richards Merchant Tailoring Co., incorp. by Que. let. pat. 24 Mar. 81, Que. Off. Gaz. 81, p. 849; diss. 87, id. 88. Montreal.

" Townp., Ont. ann. to Renfrew, Proc. 2 June 77, Ont. Gaz. 77; R. S. O. c. 5.

Richardson Stationery and Manufacturing Co., incorp. by Man. let. pat. 20 Dec. 94, Man. Gaz. 94. Winnipeg.

Richelieu Bridge Co., incorp. by C. 82, c. 91.

" **Co.**, *Vide* Richelieu and Ontario Navigation Co.

" **Compagnie du Chemin de fer de la Vallée Est du Richelieu**, incorp. par Q. 90[2], c. 91; Q. 95[2], c. 60, s. 3.

" Comté, county, 9 Geo. IV, c. 73; C. 51, c. 91; C. 53, c. 152; Q. 75[2], c. 37; Q. 81, c. 33; S. R. Q. s. 64.

" District, S. R. Q. s. 70, & C. P. C. 1355; Q. 90[1], c. 5; *ante*, C. 57, c. 44; C. 58, c. 5; Q. 72, c. 37.

" **Drummond and Arthabaska Counties Ry. Co.**, *Vide* South-Eastern Ry. Co.

" **and Lake Memphremagog Ry. Co.**, incorp. by Q. 92, c. 70.

" **and Ontario Navigation Co.**, incorp. as Richelieu Co. by C. 57, c. 170; C. 62, c. 69; C. 65[1], c. 45; C. 65[2], c. 87; name ch. by C. 75, c. 85; purchase of Steamers of Union Navigation Co., C. 84-5, c. 91; C. 87, c. 101; C. 94, c. 105.

" **Paper Manufacturing Co.**, incorp. by Q. 83, c. 73. Cie. des Usines à papier Richelieu.

" Par., Que. *Vide* St. Roch, Notre-Dame de Bonsecours.

" **River Hydraulic and Manufacturing Co.**, incorp. by Q. 72, c. 74; Q. 75[2], c. 59; Q. 80, c. 91; Q. 83, c. 75; C. 74, c. 112. Cie. Hydraulique et Manufacturière de la Rivière Richelieu.

" River, Improvement, amélioration, 6 Geo. IV, c. 33; 1 W. IV, c. 40; 9 Vic. c. 37; Ponts, bridges, Chambly, *Vide* Glen, Yule; Lacolle, *Vide* Richelieu Bridge Co.; St. Jean, St. John's, *Vide* Jones.

" Village, Qué. ér. par Proc. 28 Oct. 68, Can. Gaz. 68, p. 2568; limites ch. par Proc. 26 Déc. 78, Gaz. Off. Québec, 78, p. 3726.

Richibucto, Railway to St. Louis, subsid., C. 84, c. 8.

Richmond Bay, P. E. I., Railway to Summerside, subsid., C. 90, c. 5.

Richmond, Ont. :

" **Creamery Co. of Toronto**, incorp. by Ont. let. pat. 6 Dec. 95, Ont. Gaz. 95.

" **Hill Junction Ry. Co.**, incorp. by O. 86, c. 77 ; subsid., C. 87, c. 24.

" " **Manufacturing Co.**, incorp. by Ont. let. pat. 12 May 87, Ont. Gaz. 87.

" " Village, C. 49, c. 81 ; O. 74, c. 12 ; R. S. O. c. 5.

" " Townp., C. 58, c. 48 ; R. S. O. c. 5.

Richmond, Que. :

" **Agricultural School**, incorp. by Que. let. pat. 10 Nov. 85 ; diss. 92 ; Que. Off. Gaz. 85, p. 2067, 92, p. 2101.

" County, comté, C. 51, c. 91 ; C. 55, c. 76, s. 12 ; *ante*, Sherbrooke, C. 53, c. 152 ; C. 56, c. 71, s. 5 ; S. R. Q. s. 64 ; Q. 90 [1], c. 3.

" **County Electric Co.**, incorp. by Q. 88, c. 72. Cie. Electrique du Comté de Richmond.

" **Drummond and Yamaska Mutual Fire Insurance Co.**, recogn. by Q. 84, c. 76.

" **Industrial Co.**, incorp. by Que. let. pat. 28 Mar. 95, Que. Off. Gaz. 95, p. 1080.

" Par., Que. *Vide* Ste-Bibiane.

" **Slate Quarrying and Manufacturing and Abestos Co.**, incorp. by Que. let. pat. 27 Dec. 90, Que. Off. Gaz. 91, p. 2.

" **St. Francis College**, incorp. by C. 54, c. 55.

" **and Stanstead Circuit Court**, C. 51, c. 91.

" Town, Ville, incorp. by Q. 82, c. 103 ; Q. 83, c. 21 ; Q. 84, c. 29 ; Q. 86, c. 49 ; Q. 87, c. 59 ; *ante*, Village, er. by Proc. 28 Oct. 62, Can. Gaz. 62, p. 2911 ; chef-lieu, county town, C. 49, c. 38 ; C. 51, c. 91. Corporation of the Town of Richmond, Corporation de la Ville de Richmond.

Richmond, Town, Board of Protestant School Commissioners of the Town of Richmond, Board of Roman Catholic School Commissioners of the Town of Richmond, incorp. by Q. 83, c. 21; Q. 84, c. 29.

" **Water Power and Manufacturing Co.**, incorp. by Que. let. pat. 6 Feb. 94; ch. to Montreal, notice, 16 May 95; Que Off. Gaz. 94, p. 456, 95, p. 1221, & *Vide* 95, p. 3.

Riddell, Fairy Margaret, Relief, C. 87, c. 131.

" **Manufacturing Co. Ltd.**, incorp. by Man. let. pat. 17 Oct. 95, Man. Gaz. 95. Winnipeg.

Rideau Canal, 8 Geo. IV, c. 1; 9 Geo. IV, c. 16; 6 W. IV, c. 16; 2 Vic. c. 19.

" **Lake Cottage Co. Ltd.**, incorp. by Ont. let. pat. 25 Nov. 90, Ont. Gaz. 90. Brockville.

Ridgetown Canning and Preserving Co. Ltd., incorp. by Ont. let. pat. 1 June 92, Ont. Gaz. 92.

" **Citizens' Gas Co. Ltd.**, incorp. by Ont. let. pat. 2 Jan. 94, Ont. Gaz. 94.

" Town, Ont. O. 88, c. 58; R. S. O. c. 5.

Ridge Tree Cheese Co., incorp. notice, 7 Mar. 74, Ont. Gaz. 74.

Ridgeway Manufacturing Co. Ltd., incorp. by Ont. let. pat. 4 Jan. 77, Ont. Gaz. 77.

Riding Mountain, Man. County, M. 81, c. 14; M. 83, c. 1; M. 84, c. 11; M. 86, c. 52.

" Rural mun., M. 81, c. 13; M. 83, c. 1; M. 84, c. 11; M. 86, c. 52.

Ridout, Townp., Ont. R. S. O. c. 5; ann. to Victoria, Proc. 17 Sep. 74, Ont. Gaz. 74.

" **W.**, adm. Land Surveyor, C. 60, c. 150.

Ries Electric Traction and Brake Co. of Canada, incorp. by Q. 90[2], c. 95. Cie. de Traction et de Freins Electriques Ries du Canada.

Rigaud, Que. Par., *Vide* Ste-Madeleine. Cercle Agricole, avis off. 29 Avr. 93.

" Village, ér. par Proc. 24 Août 80, Gaz. Off. Qué. 80, p. 2674.

Rimouski, Que. :

" **Chapitre de la Cathédrale de St. Germain de Rimouski**, incorp. par Q. 83, c. 61. Chapter of the Cathedral of St. Germain de Rimouski.

" Comté, county, 9 Geo. IV, c. 73 ; C. 49, cc. 127, 128 ; C. 50, c. 109 ; C. 53, c. 152 ; C. 65 [2], c. 52, s. 10, & c. 55 ; Q. 69, cc. 44, 45 ; Q. 70 [1], c. 41 ; Q. 75 [1], c. 20 ; Q. 75 [2], c. 28 ; Q. 83, c. 20, s. 4 ; S. R. Q. s. 64 ; div. pour fins parlementaires, Q. 90 [1], c. 2.

" **Corporation Episcopale**, *Vide* Corporation Episcopale.

" District, S. R. Q. s. 70, et C. P. C. 1355 ; *ante*, C. 57, c. 44 ; C. 58, c. 5.

" **and Gaspé Ry. Co.**, incorp. by Q. 83, c. 96. Cie. du chemin de fer de Rimouski et Gaspé.

" **Hospice**, *Vide* Sœurs de la Charité de Rimouski.

" Par., Que. *Vide* St. Germain.

" **Séminaire de St. Germain de Rimouski**. incorp. par Q. 70 [2], c. 47. Seminary of St. Germain de Rimouski.

" **Société d'Agriculture**, Q. 78 [1], c. 5, s. 6.

" Ville, Town, incorp. par Q. 69, c. 71 ; Q. 90 [2], c. 82 ; Q. 93, c. 58 ; Corporation de la Ville de St. Germain de Rimouski, Corporation of the Town of St. Germain de Rimouski ; chef-lieu, county town, C. 47, c. 7 ; C. 49, c. 38 ; C. 57, c. 44.

Rintoul, D., relief, C. 61, c. 137.

Riordon Paper Mills Ltd., incorp. by Can. let. pat. 21 Jan. 90, Can. Gaz. 89-90, p. 1655. Merritton.

Ripley Creamery Co., incorp. by Ont. let. pat. 9 Apr. 86, Ont. Gaz. 86.

Ripon, Que. Par., *Vide* St. Casimir.

" Townp., er. by. Proc. 11 June 55, Can. Gaz. 55, p. 672.

Risborough, Que. Townp., Beauce, S. R. Q. s. 64.

Rising Sun Canning and Pickling Co. of Hamilton Ltd., incorp. by Ont. let. pat. 19 Mar. 88 ; diss. 88 ; Ont. Gaz. 88.

Ristigouche Salmon Club, incorp. by Q. 80, c. 82.

" Townp., Que. er. 1 Jan. 1842.

Ristigouche *Vide* Restigouche.

Ritchie, *Vide* John Ritchie.

" **Rev. W.**, Sale, C. 54, c. 66.

Ritchot, Man. Rural Mun., M. 90, c. 55 ; M. 91, cc. 1, 11 ; R. S. M. c. 102 ; wards, Proc. 15 Nov. 90, 11 Sept. 93, Man. Gaz. 90, 93.

River / **Rivière** } **Batiscan**, *Vide* Batiscan, ponts.

" **Bayfield**, C. 57, c. 110.

" **Beaudette**, Que. Village, ér. par Proc. 10 Fév. 87, Gaz. Off. Qué. 87, p. 399.

" **Beaver**, *Vide* Beaver.

" **Becancour**, Pont, bridge, C. 63 [2], c. 62 ; Q. 83, c. 60 ; Q. 95 [2], c. 75. *Vide* Price, H. M.

" **Boyer**, Pont, bridge, Mun. St. Valier, 29 Mai 79 ; tarif, 22 Sep. 84 ; Gaz. Off. Qué. 79, p. 1984, 84, p. 1714. *Vide* Gosselin, Lamontagne.

" **Canard Gun Club Ltd.**, incorp. by Ont. let. pat. 20 Oct. 92, Ont. Gaz. 92.

" **Champlain**, *Vide* Dubord.

" **Châteauguay**, *Vide* Primeau.

" **Chaudière**, *Vide* Chaudière.

" **du Chêne**, Amélioration, improvement, C. 49, c. 155 ; C. 50, c. 111 ; C. 51, c. 29.

" **Detroit Ry. Bridge Co.**, incorp. as River Detroit Winter Ry. Bridge Co. by C. 88, c. 91 ; name ch. by C. 90, c. 90.

" " **Winter Ry. Bridge Co.**, *Vide* next above.

" **des Envies**, ou **Envives**, Par., *Vide* St. Stanislas.

" **Etchemin**, Pont, bridge, Q. 83, c. 58 ; *ante*, à Ste-Claire, 58 Geo. III, c. 20 ; à St. Henri, 58 Geo. III, cc. 21, 25 ; C. 53, c. 260 ; à Ste-Marie, 58 Geo. III, c. 23.

" **Famine Gold Mining Co.**, incorp. by C. 64, c. 107.

" **des Hurons**, *Vide* Lagüe.

" **Jacques-Cartier**, Pont, bridge, 40 Geo. III, c. 6 ; 45 Geo. III, c. 7 ; 59 Geo. III, c. 27 ; 3 Geo. IV, c. 34 ; C. 46, c. 37.

River / **Rivière** } **Jésus**, Ponts, bridges, 57 Geo. III, c. 38, 7 Geo. IV, c. 21, 10-1 Geo. IV, c. 56, 4 W. IV, c. 29, C. 47, c. 99, C. 49, c. 187.

" **L'Assomption**, Ponts, bridges, *Vide* Archambault, Galarneau, Meunier.

" **du Loup, Maskinongé**, Que.:

" " Commune, common, 5 Geo. IV, c. 34; 3 W. IV, c. 24.

" " **Compagnie du Pont de la Rivière du Loup, dans le Comté de Maskinongé**, Bridge Co. of Rivière du Loup, incorp. par C. 59, c. 108; C. 77, c. 65.

" " Par., *Vide* St. Antoine. Cercle Agricole, avis off. 29 Avr. 93.

" " Ville, *Vide* Louiseville.

" " **Témiscouata**, Que.:

" " Domaine, vente, sale, C. 55, c. 250.

" " Par., *Vide* St. Patrice. Cercle Agricole, avis Off. 29 Avr. 93.

" " **Railway to Edmunston**, Subsid., C. 82, c. 14, C. 85, c. 58.

" " Ville, *Vide* Fraserville.

" **Malbaie**, Pont, bridge, *Vide* Dufour.

" **Moira**, *Vide* Moira River, Belleville (Port of.,)

" **Nicolet**, Estacades, booms, Q. 72, c. 81; Q. 92, c. 72; Pont St. Léonard, bridge, Q. 84, cc. 78, 79; do Ste-Monique, C. 56, c. 32; & *Vide* Nicolet.

" **du Nord**, Pont, bridge, *Vide* Morin.

" **Otonabee**, *Vide* Otonabee River.

" **Ottawa**, *Vide* Ottawa River.

" **Ouelle**, Que. Par., *Vide* Notre-Dame de Liesse; autrefois La Bouteillerie. Cercle Agricole, avis off. 29 Avr. 93.

" " **Railway to Edmunston**, Subsid., C. 82, c. 14, C. 85, c. 58.

" " Pont, bridge, *Vide* Casgrain.

" **des Prairies**, Obstruction, C. 61, c. 69.

River / **Rivière** **des Prairies**, Par., Que. *Vide* St. Joseph. Cercle Agricole, avis off. 19 Avr. 94.

" " Ponts, bridges, 57 Geo. III, c. 36, 10-1 Geo. IV, c. 55, 1 W. 4, c. 50, 4 W. 4, c. 30, C. 47, cc. 97, 98, Q. 87, c. 73; & *Vide* Lachapelle, Viau.

" " **Railway to Lachine**, Subsid., C. 90, c. 5.

" **au Renard**, Que. Par., *Vide* St. Martin.

" **Richelieu**, *Vide* Richelieu River.

" **aux Sables**, O. 71-2, c. 102; O. 73, c. 125.

" **Schyan**, *Vide* Schyan River.

" **Ste-Anne**, Pont, bridge, 3 W. IV, c. 16; 6 W. IV, c. 41, 9 Vic. c. 37; & *Vide* Cloutier.

" **St. Charles**, Que. 2 W. IV, c. 12; C. 66, c. 108.

" **St. Clair Ry. Bridge and Tunnel Co.**, incorp. by C. 72, c. 87; C. 73, c. 92; rev. C. 82, c. 70; C. 84-5, c. 25; C. 88, c. 94; C. 91, c. 102; C. 94, c. 100.

" " **and Two-Creeks Ship Canal Co.**, incorp. by C. 58, c. 126.

" **St. Francis**, Booms, estacades, C. 58, c. 75; Q. 82, c. 105.

" " Bridge, pont, Q. 82, c. 108; *ante*, 58 Geo. III, c. 22, C. 60, c. 81.

" " Improvement, *Vide* Compagnie pour l'Amélioration.

" " **Railway to Yamaska**, Subsid., C. 86, c. 10.

" " Syndic de la Rivière St. François, Q. 76, c. 67.

" **St. Lawrence, Fleuve St. Laurent**, Improvement, amélioration, Navigation, 28 Geo. III, c. 5; 30 Geo. III, c. 1; 37 Geo. III, c. 4; 45 Geo. III, c. 12; 46 Geo. III, c. 3; 48 Geo. III, c. 19; 9 Geo. IV, c. 24; 10-1 Geo. IV, c. 27; 1 W. IV, c. 21; 3 W. IV, c. 9; 6 W. IV, c. 20; 1 Vic. c. 26; 9 Vic. cc. 37, 60; C. 52-3, c. 24; C. 55, c. 143; C. 57, cc. 10, 126; C. 61, c. 68; C. 64, c. 12; C. 65 [2], c. 56; C. 72, c. 40; C. 73, c. 60; C. 82, c. 44; C. 83, c. 38; C. 84-5, c. 77; C. 87, c. 43; C. 88, c. 5. *Vide* Montreal (Harbour Commisioners), Sault St. Louis, St-Anne de Bellevue, (Rapids).

River / **Rivière** } **St. Pierre**, Que. Village, *Vide* Verdun.

" **du Sud, Montmagny**, Par., *Vide* St. François de Sales, St. Pierre.

" " " Pont, bridge, Q. 82, c. 107; tarif, Gaz. Off. Qué. 82, p. 649; *ante*, 58 Geo. III, c. 19.

" **Trent**, 9 Vic. c. 37; & *Vide* Trenton (Harbour dues).

" **Yamaska**, Amélioration, *Vide* Compagnie pour l'Amélioration.

" " Ponts, bridges, C. 63[1], c. 32; Q. 72, c. 80; Q. 81, c. 91; Branche du Nord, 2 W. IV, c. 62; C. 52-3, c. 65; du Sud, 2 W. IV, c. 63; Q. 87, c. 74; & *Vide* Denonville, Langlois.

" " Traverse, ferry, Q. 88, c. 77.

Riverbank Cheese and Butter Co. Ltd., incorp. by Ont. let. pat. 5 Apr. 82, Ont. Gaz. 82.

Riverside Manufacturing Co. Ltd., incorp. by Can. let. pat. 10 Jan. 94; Suppl. let. pat. 27 Sep. 94; Can. Gaz. 93-4, p. 1270, 94-5, p. 538. Montmorency, Q.

" **Public Hall Co. Ltd.**, incorp. by Ont. let. pat. 11 Dec. 83, Ont. Gaz. 83.

" Rural mun., Man. M. 82, c. 23; M. 83, c. 1; M. 84, c. 11; M. 86, c. 52.

" **Worsted Co.**, incorp. by Que. let. pat. 4 Oct. 83, Que. Off. Gaz. 83, p. 1677. Quebec.

R. J. Doyle Manufacturing Co. of Ontario Ltd., incorp. by Ont. let. pat. 14 Jan. 92, Ont. Gaz. 92. Tp. Sarawack.

Road Companies, Ont., R. S. O. cc. 159, 163; Que., S. R. Q. 4998, 5064.

Robereau, *Vide* Duplessis.

Robert Jones, Hon., Bridge, Hospital, *Vide* Jones.

" **Léon**, Succ., Q. 85, c. 82.

" **Miller Co.**, incorp. by Que. let. pat. 31 July 94, Que. Off. Gaz. 94, p. 1947. Montreal.

Roberts, Duke, Estate, Q. 81, c. 87.

" **Iron Co. (Ltd.) Ontario**, incorp. by Ont. let. pat. 3 Dec. 80, Ont. Gaz. 80. Tp. Palmerston.

Robertson, *Vide* James Robertson Co. Ltd.

" Que. Townp., er. by Proc. 27 June 92, Que. Off. Gaz. 92, p. 1652.

Roberval, Que. Mun., ér. par C. 59, c. 70.

" Townp., ér. par Proc. 25 Sep. 63, Can. Gaz. 63, p. 2995.

" Village, ér. par Proc. 6 Sep. 83, Gas. Off. Qué. 83, p. 1550; chef-lieu, Q. 92, c. 45.

Robinson Carriage Manufacturing Co. of Coldwater Ltd., incorp. by Ont. let. pat. 11 Oct. 93, Ont. Gaz. 93.

" Townp., Ont. C. 60, c. 40; R. S. O. c. 5.

" " Que. Témiscouata, S. R. Q. s. 64.

Robitaille, L. P., adm. Avocat, Advocate, par Q. 89, c. 113.

" Townp., Que. Témiscouata, S. R. Q. s. 64.

Roblin Cheese Factory of Hungerford, incorp. by Ont. let. pat. notice, 18 Mar. 71, Ont. Gaz. 71.

Roche, J. K., Estate, C. 61, c. 135; O. 68, c. 77; Relief, C. 52-3, c. 73.

" **Platte**, *Vide* Q. 84, c. 41.

Rochester, Ont. Townp., O. 83, c. 40; R. S. O. c. 5.

Rockburn Steam Mill Co., incorp. by Que. let. pat. 31 July 71, Que. Off. Gaz. 71, p. 1173.

Rock-Island, Que. Village, er. by Proc. 19 May 92, Que. Off. Gaz. 92, p. 1347.

Rock Lake, County, Man. M. 81, c. 14; M. 83, c. 1; M. 84, c. 11; M. 86, c. 52.

" **Souris Valley and Brandon Ry. Co.**, incorp. by M. 85, c. 45; disallowed, notice, 24 Sep. 87, Man. Gaz. 87.

Rockland Slate Co., incorp. by Can. let. pat. 22 June 65; Q. 68, c. 48; Q. 70[1], c. 59.

" Village, Ont. R. S. O. c. 5.

Rockwood Asylum, near Kingston, C. 71, c.26; C. 75[1], c. 44, s. 69; C. 77, c. 38.

" **Dairy Co.**, incorp. by Man. let. pat. 5 Aug. 85, Man. Gaz. 85. Stonewall.

Rockwood Electoral Division Farmers' Institute, orgnd, 4 Apr. 91, notice, Man. Gaz. 91.

" Rural mun., Man. orgnd. by Man. let. pat. 17 Apr. 78, Man. Gaz. 78; M. 80, c. 1; M. 81, c. 3; M. 83, c. 1; M. 84, c. 11; M. 86, c. 52, & c. 26, s. 2; M. 87, c. 28, s. 9, & c. 32, s. 3; M. 90, c. 55; M. 95, c. 32, s. 25; R. S. M. c. 102.

" **Union Hall Co. of Rockwood**, incorp. by Ont. let. pat. 14 May 86, Ont. Gaz. 86.

" " **Weigh Scales Joint Stock Co.**, incorp. by Ont. let. pat. 17 Nov. 81, Ont. Gaz. 81.

Rocky Mountain Ry. and Coal Co., incorp. by C. 91, c. 58; rev. C. 94, c. 91; Subsid., C. 94, c. 6.

" **Mountains Park of Canada**, C. 87, c. 32.

Rocmont, Que. Townp., ér. par Proc. 6 Avr. 72, Gaz. Off. Qué. 72, p. 645.

Rodden's Patent, Ferrule, C. 76, c. 74.

Rodier, Hon. C. S., Succ., Q. 90[1], c. 119; Q. 90[2], c. 96.

Rodwell Manufacturing Co. of Toronto Ltd., incorp. by Ont. let. pat. 16 Apr. 90, Ont. Gaz. 90.

Rogers, *Vide* Charles Rogers.

" **Isaac**, naturd., C. 62, c. 107.

" **John**, naturd., C. 66, c. 176.

" **and Morris Co. Ltd.**, incorp. by Can. let. pat. 25 Apr. 95, Can. Gaz. 94-5, p. 1944. Ottawa.

Rogerville Cheese Manufacturing Co., incorp. by Ont. let. pat. 28 Apr. 76, Ont. Gaz. 76. Tp. Tuckersmith.

Rolandrie Farming and Stock Raising Co. Ltd., incorp. by Can. let. pat. 30 Jan. 89, Can. Gaz. 88-9, p. 1445.

Rolette, Townp., Que. ér. par Proc. 3 Oct. 68, Can. Gaz. 68, p. 2400; limites ch. avis, 1 Jan. 95, Gaz. Off. Qué. 95, p. 10.

" **Veuve**, Widow F., Pension, 1 W. IV, c. 48.

Rolland, *Vide* Compagnie de Papier Rolland.

Rolph, G., rights of the Sydenham Mountain Road Co. vested in him, C. 51, c. 150.

" **Dr. Thos.**, Remuneration, 6 Vic. c. 30.

Rolph, Townp., Ont. R. S. O. c. 5.

Roman Catholic Archi-episcopal, Episcopal, Corporations, *Vide* Corporation.

" " **Institutions**, *Vide* localities, and each corporation by its name; property rights in Ontario, R. S. O. c. 237, s. 27.

" " **Schools**, Trustees of, *Vide* Board of Trustees.

Romieux, Que. Townp., ér. par Proc. 27 Juin 64, Can. Gaz. 64, p. 1802; C. 65 [2], c. 52, s. 10, & c. 55; Dalibaire et Romieux, unis, mun., er. avis, 17 Déc. 77, Gaz. Off. Qué, 78, p. 52; Cercle Agricole, avis off. 22 Mars 94.

Romney, Ont. Townp., C. 52-3, c. 34; O. 73, c. 58; O. 74 [2], c. 43; O. 78, c. 40; R. S. O. c. 5.

Ronald, John D., Mortgage, O. 87, c. 46.

Rondeau Harbour, 9 Vic. c. 37.

" **Provincial Park at**, O. 94, c. 15.

Rosamond Woollen Co., incorp. by Ont. let. pat. notice, 13 Jan. 72, Ont. Gaz. 72. Almonte.

Rosconi Woollen and Cotton Manufacturing Co. of Acton Vale, incorp. by Que. let. pat. 22 Jan. 83, Que. Off. Gaz. 83, p. 228.

Rose-Belford Publishing Co. Ltd., incorp. by Can. let. pat. 8 Apr. 78, Can. Gaz. 77-8, p. 1059; diss. 94, Ont. Gaz. 94.

" **Importing Co. of Napanee Ltd.**, incorp. by Ont. let. pat. 16 Feb. 95, Ont. Gaz. 95.

" Townp., Ont. R. S. O. c. 5.

Rosebank Farmers' Elevator Co. Ltd., incorp. by Man. let. pat. 6 Aug. 92, Man. Gaz. 92.

Rosebud River Ranche Co. Ltd., incorp. by Can. let. pat. 9 Dec. 86, Can. Gaz. 86-7, p. 1187. Toronto.

Rosedale Pressed Brick and Terra Cotta Co. Ltd., incorp. by Ont. let. pat. 19 Mar. 92, Ont. Gaz. 92. Toronto.

" Rural mun., Man. M. 83, c. 1; M. 84, c. 11; M. 85, c. 48; M. 86, c. 52; M. 90, c. 55; M. 94, c. 44; R. S. M. c. 102; wards, Proc. 29 July 92, Man. Gaz. 92.

Roseville Joint Stock Manufacturing Co., incorp. by Ont. let. pat. 25 Apr. 79, Ont. Gaz. 79.

Roslin Cheese Factory, Tp. Thurlow, incorp. by Ont. let. pat. notice, 25 Mar. 71, Ont. Gaz. 71.

Ross, *Vide* C. Ross.

" **Arthur Wellington**, adm. Barrister at-law, Attorney and Solicitor, by M. 78, c. 38.

" **Geo. W.**, adm. Solicitor, by O. 83, c. 72.

" **J. E. Thayer**, name ch. to J. E. Thayer Ross, Q. 93, c. 99.

" Townp., Ont. O. 74 [2], c. 42 ; R. S. O. c. 5.

" " Chicoutimi, S. R. Q. s. 64.

Rossburn, Man. Rural mun., M. 83, c. 1 ; M. 84, c. 11 ; M. 86, c. 52 ; M. 90, c. 55 ; R. S. M. c. 102.

Rosser Farmers' Institute, orgnd. 4 July 94, notice, Man. Gaz. 94.

" Rural mun., Man. M. 93, c. 25 ; M. 95, c. 35, s. 7.

Rotary Pump Co. of London Ltd., incorp. by Ont. let. pat. 25 Apr. 93, Ont. Gaz. 93.

" **Steam Snow Shovel Co. of Toronto Ltd.**, incorp. by Ont. let. pat. 18 June 87, Ont. Gaz. 87.

Rouge Boom Co., incorp. by C. 74, c. 111.

Rougemont, Que. Par., *Vide* St. Michel. Cercle Agricole, avis off. 29 Avr. 93.

Rousseau, J. O., Pont, bridge, R. Nicolet, C. 60, c. 115.

Rouville, Que. Comté, county, C. 53, cc. 138, 152, 213 ; C. 59, c. 61 ; C. 64, c. 54 ; Q. 79, c. 44 ; Q. 85, c. 37 ; S. R. Q. s. 64 ; Q. 90 [1], c. 4 ; *ante*, 9 Geo. IV, c. 73.

" Par., *Vide* St. Jean-Baptiste.

Roux, Que. Townp., ér. par Proc. 28 Juin 67, Can. Gaz. 67, p. 2107 ; limites ch. avis, 12 Déc. 92, Gaz. Off. Qué. 92, p. 2783.

Rowell, E., adm. Physician, C. 63 [1], c. 68.

Roxborough, Ont. Townp., R. S. O. c. 5.

Roxton, Académie de Roxton, incorp. par C. 59, c. 123.

" **Falls**, Que. Village, ér. par Proc. 3 Mars 62, Can. Gaz. 62. p. 542 ; Cercle Agricole, avis off. 29 Avr. 93.

" **Mining Co.**, incorp. par C. 66, c. 116.

" Par., Que. *Vide* St. Jean-Baptiste.

Roxton, Townp., Que. er. 8 Jan. 1803 ; mun., C. 63[2], c. 9, ss. 16 & *seq.*

Roy, David, Pont, bridge, R. Chaudière, Q. 81, c. 90.

" **J.**, " " R. Jésus, 57 Geo. III, c. 38.

" **J. B.**, " " R. du Sud, *Vide* Q. 82, c. 107.

Royal Bank of Canada, incorp. by C. 59, c. 102.

" **Bridge and Iron Co. Ltd.**, incorp. by Can. let. pat. 2 Apr. 91, Can. Gaz. 90-1, p. 1876. Montreal.

" **Canadian Academy of Arts**, incorp. by C. 82, c. 122.

" " **Bank**, *Vide* Consolidated Bank.

" " **Chemical Fire Engine Co.**, incorp. by C. 74, c. 118.

" " **Insurance Co.**, incorp. by C. 73, c. 99 ; C. 74, c. 87 ; C. 77, c. 70 ; C. 84-5, c. 28 ; *ante*, O. 68, c. 53.

" " **Passenger Steamship Co. Ltd.**, incorp. by C. 83, c. 88.

" **College of Dental Surgeons of Ontario**, R. S. O. c. 150, s. 1 ; O. 68, c. 37 ; O. 86, c. 30.

" " **of Physicians**, *Vide* Kingston.

" **Corset Co.**, incorp. by Que. let. pat. 14 Dec. 92 ; diss. 95 ; Que. Off. Gaz. 92, p. 2835, 95, p. 2. Sherbrooke.

" **Electric Co.**, incorp. by Q. 84, c. 55 ; C. 88, c. 116 ; C. 89, c. 47 ; Q. 90[2], c. 76 ; Q. 92, c. 76. Cie. Royale d'Electricité.

" **Gold Mining Co. of Canada**, incorp. by Ont. let. pat. notice, 5 Feb. 68, Ont. Gaz. 68. Toronto.

" **Grammar School**, *Vide* University of Toronto.

" **Guide-Board Advertising Co. Ltd.**, incorp. by Can. let. pat. 7 Mar. 92, Can. Gaz. 91-2, p. 1845. Montreal.

" **Institution for the Advancement of Learning**, incorp. by 41 Geo. III, c. 17 ; 4 Geo. IV, c. 18 ; 2 W. IV, c. 31 ; 8 Vic. c. 78 ; rights saved, 9 Vic. c. 27, s. 54 ; C. 52-3, c. 58 ; C. 57, c. 53 ; C. 59, c. 53 ; C. S. L. C. 1861, c. 17 ; C. 63[1], c. 6 ; Q. 92, c. 62 ; Q. 95[2], c. 54, s. 14 ; & *Vide* McGill University.

" **Military College**, C. 74, c. 36 ; R. S. C. c. 42 ; C. 93, c. 17 ; Q. 94, c. 38 ; R. S. O. c. 152, s. 14.

Royal Mining Co. of Canada East, incorp. by C. 63 [2], c. 80.

" **Paper Mills Co.**, incorp. by Q. 95 [1], c. 74; Q. 95 [2], c. 68. East Angus.

" **Pulp and Paper Co.**, incorp. by Que. let. pat. 24 Sep. 90; Q. 95 [1], c. 74,; Q. 95 [2], c. 68; diss. 95; Que. Off. Gaz. 90, p. 2138, Can. Gaz. 95-6, p. 271.

" **Society of Canada**, incorp. by C. 83, c. 46.

" **Steam Threshing and Feed Crushing Co.**, incorp. by Man. let. pat. ? Glenlea.

" **Trust Co.**, incorp. as Royal Trust and Fidelity Co. by Q. 92, cc. 79, 80; name ch. by Q. 95 [2], c. 67.

" " **and Fidelity Co.**, *Vide* next above.

R. S. Smith Co. Ltd., incorp. by Can. let. pat. 29 Aug. 88, Can. Gaz. 88-9, p. 452. St. Catharines.

R. S. Williams and Sons Co. Ltd., incorp. by Ont. let. pat. 19 Mar. 95, Ont. Gaz. 95. Toronto.

Rural Municipality of...., Man., M. 88, c. 27, s. 7.

Rupert's Land, Archbishop of Rupert's Land, M. 94, c. 39; *ante*, Bishop of Rupert's Land, incorp. by M. 71, c. 38; M. 73-4, c. 22, s. 2; M. 76, c. 27, s. 1; M. 82, c. 46; M. 84, c. 56; M. 86, c. 67; M. 94, c. 40.

" **Bishop of Rupert's Land**, *Vide* next above.

" **Church Missionary Society in Rupert's Land**, *Vide* Finance Committee.

" **Diocese of Rupert's Land**, *Vide* Synod.

Rush Lake and Saskatchewan Ry. and Navigation Co., incorp. by C. 84-5, c. 90.

Russ, *Vide* Cyrus Russ.

Russell Co. Ltd., incorp. by Can. let. pat. 31 July 93, Can. Gaz. 93-4, p. 232. Ottawa.

" County, Man. M. 81. c. 14; M. 83, c. 1; M. 84, c. 11; M. 86, c. 52.

" " Ont. 8 Vic. c. 7; C. 51, c. 5; C. 60, c. 101; R. S. O. c. 5.

" **Farmers' Institute**, orgnd. 11 Feb. 93, notice, Man. Gaz. 93.

Russell, Rural mun., Man. M. 81, c. 13; M. 83, c. 1; M. 84, c. 11; M. 86, c. 52; M. 90, c. 55; R. S. M. c. 102.

" **Sarah D.**, road all. &c., C. 61, c. 138.

" Townp., Ont. R. S. O. c. 5.

Russelltown, Que. Townp., C. 57, c. 120.

Russworm, Adam, relief, C. 91, c. 134.

Rutherford, Ont. Townp., R. S. O. c. 5.

Ruthven Woollen Manufacturing Co., incorp. by Can. let. pat. 12 Mar. 67, Can. Gaz. 67, p. 869.

Ruttan, Henry, Patents, C. 58, c. 23.

Ryan, John, Pension, 1 Vic. c. 43.

" *Vide* John Ryan.

" Townp., Ont. R. S. O. c. 5.

Ryde, Townp., Ont. C. 58, c. 14; R. S. O. c. 5.

Ryerse, Samuel, Estate, C. 53, c. 226.

Ryerson, Ont. Townp., R. S. O. c. 5.

Rylstone Cheese Factory, incorp. by Ont. let. pat. 18 June 75, Ont. Gaz. 75. Tp. Seymour.

S

Sabaskong Lumber and Mining Co. Ltd., incorp. by Can. let. pat. 12 Nov. 88, Can. Gaz. 88-9, p. 958. Rat Portage.

Sabine, Ont. Townp., R. S. O. . 5.

Sabiston Lithographic and Publishing Co., incorp. by Que. let. pat. 2 May 89 ; Supp. let. pat. 26 Dec. 91 ; Que. Off. Gaz. 89, p. 1084, 92, p. 4. Montreal.

Sable Island, Lighthouse, R. S. C. c. 70 ; C. 89, c. 34 ; C. 94, c. 41.

" **and Spanish Boom and Slide Co. of Algoma Ltd.**, incorp. by Ont. let. pat. 17 Mar. 85 ; Supp. let. pat. 23 June 92 ; Ont. Gaz. 85, and 4 Feb. 93 ; C. 86, c. 108 ; C. 95, c. 76. Spanish River.

Sacré Cœur de Jésus, Dames Religieuses du, incorp. par 7 Vic. c. 54 ; ré-incorp. à Montréal, C. 93, c. 91 ; C. 94, c. 128. Ladies of the Sacred Heart of Jesus. *Vide* London, Mount Hope Institute.

" " Par., Que. **Montreal**, ér. par Q. 75 [2], c. 36, Proc. 19 Fév. 83 ; limites ch. Proc. 23 Oct. 89 ; Gaz. Off. Qué. 83, p. 434, 89, p. 2089. Syndics de la Paroisse du, incorp. par Q. 86, c. 45 ; Q. 95 [2], c. 76. Trustees of the Parish of the Sacred Heart of Jesus.

" " " **Québec**. ér. sous Q. 86, c. 61.

" " " **Sherbrooke**, ér. par Proc. 4 Mai 91, Gaz. Off. Qué. 91, p. 1250.

Sadler, Dundas and Flavelle Milling Co. Ltd., incorp. by Ont. let. pat. 14 Apr. 92, Ont. Gaz. 92. Lindsay.

Safe Lock Metal Shingle and Siding Co, of Smithville Ltd., incorp. by Ont. let. pat. 4 Oct. 94, Ont. Gaz. 94.

Safety Barb Wire Co. Ltd., incorp. by Can. let. pat. 10 June 93, Can. Gaz. 92-3, p. 2379. New Toronto.

Sagard, Que. Townp., Saguenay, S. R. Q. s. 64.

Saguenay, Comté, County, Que. 9 Geo. IV, c. 73 ; C. 46, c. 15 ; C. 49, c. 131 ; C. 50, c. 107 ; C. 51, c. 87 ; nommé Tadousac par C. 53, c. 152 ; nom ch. C. 55, c. 76, s. 10 ; et comté nommé Saguenay par C. 53, c. 152, ch. à Charlevoix, C. 55, c. 76, s. 11 ; C. 55, c. 144 ; C. 58, c. 35 ; C. 59, c. 62 ; C. 63 [1], c. 8 ; Q. 86, c. 24.

" District, S. R. Q. s. 70, & C. P. C. 1355 ; *ante*, C. 57, c. 44 ; C. 58, c. 5 ; registres, Q. 70 [2], c. 8.

" **and Lake St. John Ry. Co.**, incorp. by Q. 83, c. 94 ; Act in force, Proc. 28 Mar. 84, Que. Off. Gaz. 84, p. 765. Subsid., C. 87, c. 24. Cie. du Chemin de fer du Saguenay et du Lac St. Jean.

" Par., Que. *Vide* Ste- Anne.

" **Société d'Agriculture**, C. 63 [2], c. 25 ; Q. 69, c. 15 ; Q. 71, c. 21.

" Townp., ér. par Proc. 14 Déc. 63, Can. Gaz. 63, p. 3814.

Saint, Sainte, *Vide post*, subdivision Lettre S.

Salaberry, Man. *Vide* De Salaberry.

" Townp., Que. *Vide* De Salaberry.

" **de Valleyfield**, Ville, Town, Que. consol. par Q. 94, c. 63 ; incorp. par Q. 74, c. 48 ; Q. 79, c. 62 ; Q. 83, c. 83 ; Q. 87, c. 60 ; *ante*, Village de Ste-Cécile ; & *Vide* Valleyfield. Corporation de la Ville Salaberry de Valleyfield, Corporation of the Town Salaberry of Valleyfield.

" " **Société St. Jean-Baptiste de la Ville de**, incorp. par Q. 80, c. 71.

" " **Union St. Joseph de**, incorp. par Q. 86, c. 63.

Salford Cheese Manufacturing Co., incorp. by Ont. let. pat. 10 Apr. 79, Ont. Gaz. 79.

Salisbury and Harvey Ry. Co., C. 91, c. 100 ; incorp. by N. B. let. pat. 10 Oct. 89.

Salmon River, Dams, O. 71-2, c. 101.

" **Pulp Co.**, incorp. by Que. let. pat. 26 Mar. 90, Que. Off. Gaz. 90, p. 924. Scotstown.

Salter, Ont. Townp., R. S. O. c. 5 ; Gore ann. Proc. 23 Mar. 85, Ont. Gaz. 85.

Saltfleet Salt Co., incorp. by 5 W. IV, c. 15.

" Townp., Ont. 1 W. IV, c. 8 ; 7 W. IV, c. 59 ; R. S. O. c. 5.

Salvator Magnus Medecine Co. of Ontario Ltd., incorp. by Ont. let. pat. 12 Mar. 91, Ont. Gaz. 91. Brockville.

San-Augustin Mining Co. of Toronto Ltd., incorp. by Ont. let. pat. 7 May 84, Ont. Gaz. 84.

Sandfield, Ont. Townp., R. S. O. c. 5.

Sandwich, Ont.:

" **and Amherstburg Road**, 2 Vic. c. 47.

" **Assumption College**, incorp. by C. 58, c. 136.

" **Land Improvement Co. Ltd.**, incorp. by Ont. let. pat. 16 Dec. 91, Ont. Gaz. 91. Windsor.

" Town, incorp. by C. 57, c. 94 ; O. 88, c. 59 ; R. S. O. c. 5 ; *ante*, 57 Geo. III, c. 2 ; 3 Vic. c. 41 ; C. 49, cc. 80, 81 ; C. 50, c. 64 ; limits, Proc. 27 Sep. 50, Can. Gaz. 50, p. 9458.

" Townp., East, West, C. 60, c. 96 ; R. S. O. c. 5 ; East, O. 74 [1], c. 81 ; O. 92, c. 85 ; South, incorp. by O. 92, c. 85 ; West, O. 74 [1], c. 82 ; O. 88, c. 59 ; limits ch. Proc. 5 Oct. 88, Ont. Gaz. 88.

" **Windsor and Amherstburg Ry. Co.**, incorp. as Sandwich and Windsor Passenger Ry. Co. by O. 71-2, c. 64 ; O. 74 [1], c. 64 ; name ch. and re-incorp. by O. 87, c. 80 ; O. 91, c. 94 ; O. 93, c. 97.

" **and Windsor Passenger Ry. Co.**, *Vide* next above.

" **Windsor and Walkerville Street Ry. Co.**, incorp. by Ont. let. pat. 17 June 85, Ont. Gaz. 85.

Sandy Beach West, Que. Mun., er. notice, Que. Off. Gaz. 17 May 79, p. 1839.

Sanford, Gelston, naturd., C. 62, c. 106.

" *Vide* W. E. Sanford.

Sanitary Engineering Co. of Toronto Ltd., incorp. by Ont. let. pat. 13 Nov. 89, Ont. Gaz. 89.

Sanitary and Non-Explosive Gas Co. of Ontario Ltd., incorp. by Ont. let. pat. 6 Jan. 92, Ont. Gaz. 92. Toronto.

Sarawack, Ont. Townp., R. S. O. c. 5.

Sarnia, Ont. :

" **Agricultural Implement Manufacturing Co. Ltd.**, incorp. by Ont. let. pat. 14 Sep. 82, Ont. Gaz. 82.

" **Board of Education**, O. 93, c. 80.

" **Cemeteries**, O. 90, c. 137.

" **Canadian Printing Co.**, incorp. by Ont. let. pat. 6 Aug. 86, Ont. Gaz. 86.

" **Chatham and Erie Ry. Co.**, incorp. as Dresden and Oil Springs Ry. Co. by O. 73, c. 69 ; name ch. by O. 75-6, c. 70.

" **Consumers' Gas Co.**, *Vide* Sarnia Gas and Electric Light Co.

" **Curling and Skating Rink Club Ltd.**, incorp. by Ont. let. pat. 30 Jan. 84 ; Supp. let. pat. 15 Sep. 92 ; Ont. Gaz. 84, 92.

" **Elevator Co.**, incorp. by Ont. let. pat. 26 Sep. 79, Ont. Gaz. 79. Point Edward.

" **and Florence Road Co.**, O. 86, c. 84 ; incorp. as Road Co. 6 Dec. 62.

" **Gas Co.**, *Vide* next.

" " **and Electric Light Co.**, incorp. as Sarnia Gas Co. under Gas and Water Act, 1 Jan. 81, Ont. Gaz. 81 ; name ch. to Sarnia Consumers' Gas Co. by O. 81, c. 56 ; O. 90, c. 133 ; and to present name by O. 93, c. 105 ; *ante*, Sarnia Gas Co., incorp. 16 Feb. 78, Ont. Gaz. 78.

" **Grain Warehousing Co.**, incorp. by Ont. let. pat. 30 Aug. 88, Ont. Gaz. 88.

" **and Lambton Southern Ry. Co.**, incorp. by O. 84, c. 73 ; O. 89, c. 81 ; rev. O. 95, c. 112.

" **Maizea and Milling Co. Ltd.**, incorp. by Ont. let. pat. 30 June 90, Ont. Gaz. 90.

" **Navigation and Wrecking Co. Ltd.**, incorp. by Can. let. pat. 23 Aug. 87, Can. Gaz. 87-8, p. 570.

" **Oil Co.**, incorp. by Ont. let. pat. 9 Jan. 89, Ont. Gaz. 89.

" **and Petrolia Ry. Co.**, incorp. by O. 80, c. 63.

Sarnia and Port Huron Ferry Co. Ltd., incorp. by Can. let. pat. 24 Jan. 82, Can. Gaz. 81-2, p. 1133.

" **Salt Co. Ltd.**, incorp. by Ont. let. pat. 28 July 92, Ont. Gaz. 92.

" **Street Ry. Co.**, incorp. by O. 74[1], c. 61.

" Town, incorp. by C. 56, c. 68 ; C. 63[2], c. 36 ; O. 75-6, c. 60 ; limits and wards, Proc. 9 Apr. 81, Ont. Gaz. 81 ; O. 81, c. 56 ; O. 83, c. 41 ; O. 85, c. 70 ; O. 86, c. 65 ; O. 87, c. 63 ; O. 93, c. 80 ; *ante*, Port Sarnia, Village, County town, Proc. 28 Feb. 52, Can. Gaz. 52, p. 12060.

" Townp., C. 57, c. 115 ; C. 59, c. 77 ; R. S. O. c. 5 ; O. 95, c. 81.

" **Towing and Transportation Co. Ltd.**, incorp. by Can. let. pat. 25 July 88, Can. Gaz. 88-9, p. 326.

" **Transportation Co. Ltd.**, incorp. by Can. let. pat. 13 Nov. 80, Can. Gaz. 80-1, p. 634.

" **Tug and Transit Co. Ltd.**, incorp. by Can. let. pat. 19 July 87, Can. Gaz. 87-8, p. 224.

" **Union Railway Bridge**, C. 58, c. 53.

Saskatchewan Coal, Mining and Transportation Co. Ltd., incorp. by Can. let. pat. 5 Nov. 83, Can. Gaz. 83-4 ; diss. 85 ; Man. Gaz. 86. Winnipeg.

" **Diocese of**, *Vide* Synod.

Forks Colonization Co., incorp. by Can. let. pat. 10 July 82, Can. Gaz. 82-3. Toronto.

" **Land and Homestead Co. Ltd.**, incorp. by Can. let. pat. 11 May 82, Can. Gaz. 81-2, p. 1933 ; C. 86, c. 101. Toronto.

" **Mining and Gold Dredging Co.**, incorp. by Can. let. pat. 14 May 83, Can. Gaz. 82-3. Winnipeg.

" **and North-Western Ry. Co.**, incorp. by C. 83, c. 71.

" **and Peace River Ry. Co.**, incorp. by C. 82, c. 81.

" **Railway and Mining Co.**, incorp. by C. 89, c. 56 ; C. 90, c. 88 ; C. 91, c. 78.

" Rural mun., Man. M. 83, c. 1 ; M. 84, c. 11 ; M. 86, c. 52 ; M. 90, c. 55 ; R. S. M. c. 102 ; wards, Proc. 12 July 92, Man. Gaz. 92.

Saskatchewan Transportation Co. Ltd., incorp. by Can. let. pat. 10 July 82, Can. Gaz. 82-3. Winnipeg.

" " **and Trading Co. Ltd.**, incorp. by Can. let. pat. 3 Apr. 77, Can. Gaz. 76-7, p. 1345. Winnipeg.

" **University of**, *Vide* University.

" **and Western Ry. Co.**, incorp. by M. 86, c. 59; M. 87, c. 55; M. 88, c. 29, s. 23; lease to the Manitoba and North-Western Ry. Co. of Canada by M. 87, c. 55; subsid., C. 94, c. 6.

Saskatoon and Northern Ry. Co., incorp. by C. 84, c. 85.

Saugeen, Townp., Ont. R. S. O. c. 5.

" **Valley Ry. Co.**, incorp. by O. 78, c. 52; O. 82, c. 65; O. 88, c. 77.

Sault au Récollet, Que. Par., *Vide* La Visitation. Cercle Agricole, avis off. 29 Avr. 93.

" " **Maison St. Joseph du Sault au Récollet**, incorp. par Q. 69, c. 78.

" **St. Louis**, Que. Rapides, rapids, 48 Geo. III, c. 13; 6 W. IV, c. 20. Seigneurie, Seigniory, Réserves des Sauvages, Indian lands, Caughnawaga, C. 94, c. 25.

" **Sainte-Marie**, Ont.:

" " **Bridge Co.**, incorp. by C. 82, c. 89; C. 84-5, c. 24.

" " **Electric Light and Transit Co.**, incorp. by Ont. let. pat. 22 May 88, Ont. Gaz. 88.

" " " **Tramway and Light Co. of Sault Sainte-Marie**, incorp. by Ont. let. pat. 31 May 88, Ont. Gaz. 88.

" " **Georgian Bay and Lake Superior**, extension of railway to, C. 73, c. 82.

" " **Hotel Co.**, incorp. by Ont. let. pat. 30 Aug. 88, Ont. Gaz. 88.

" " **and Hudson's Bay Ry. Co.**, incorp. by C. 90, c. 64, & O. 90, c. 124; O. 93, c. 98.

" " **Lake Superior Power Co.**, incorp. under R. S. O. c. 164 as Sault Sainte-Marie Water, Gas and Light Co., 30 June 88, Ont. Gaz. 88;

name ch. by O. 89, c. 88 to Ontario and Sault Sainte-Marie Water, Light and Power Co., O. 90, c. 135, and to present name by O. 95, c. 119.

Sault Sainte-Marie Mining Co., incorp. by. C. 49, c. 162.

" " Mun., O. 77, c. 32.

" " **Nickel Mining and Agency Co. Ltd.**, incorp. by Ont. let. pat. 15 Oct. 91, Ont. Gaz. 91.

" " **North Shore Mining Co. Ltd.**, incorp by Ont. let. pat. 13 Feb. 90, Ont. Gaz. 90.

" " **Ontario and Sault Sainte-Marie Water, Light and Power Co.**, *Vide ante*, Lake Superior Power Co.

" " **Pulp and Paper Co.**, incorp. by O. 95, c. 118.

" " **Railway Co.**, incorp. by O. 80, c. 64.

" " **Tagona Water and Light Co.**, formed under Gas and Water Act, 9 Oct. & 6 Dec. 94, Ont. Gaz. 94 ; conf. by O. 95, c. 119, ss. 17 & *seq.*

" " Town, incorp. by O. 87, c. 64 ; O. 88, c. 60 ; O. 89, c. 88 ; O. 90, c. 135 ; O. 93, c. 6 ; O. 94, c. 80 ; O. 95, c. 119 ; *ante*, chief-place of Algoma, Proc. 9 Oct. 60, Can. Gaz. 60, p. 3080 ; Corporation of the Town of Sault Sainte-Marie. *Vide ante*, Municipality.

" " Townp., Ont. R. S. O. c. 5.

" " **Trading Co. Ltd.**, incorp. by Ont. let. pat. 10 Oct. 95, Ont. Gaz. 95.

" " **Water, Gas and Light Co.**, *Vide ante*, Lake Superior Power Co.

" **St. Mary Ry. and Bridge Co.**, incorp. by C. 71, c. 50 ; C. 72, c. 86.

Savane, Que. *Vide* Ste-Brigide de Monnoir.

" **Lumber Co. Ltd.**, incorp. by Ont. let. pat. 8 Feb. 95, Ont. Gaz- 95.

Savings Banks, Ontario and Quebec, R. S. C. c. 122 ; C. 90, c. 32.

Sawyer and Massey Co. Ltd., incorp. by Can. let. pat. 13 June 89, Can. Gaz. 88-9, p. 2394. Toronto & Hamilton.

Sawyerville. Que. Village, cr. by Proc. 31 Aug. 92, Que. Off. Gaz. 92, p. 2057.

Sayabec, Par., Que. *Vide* Ste-Marie.

S. B. Chandler, Son and Co. Ltd., incorp. by Can. let. pat. 27 Aug. 95, Can. Gaz. 95-6, p. 430. Toronto.

Scadding, Estate John, Road all, C. 51, c. 39.

Scandinavian Church, registers, Q. 79, c. 68.

Scarborough and Markham Road Co., incorp. by C. 47, c. 92.

" Townp., Ont. C. 61, c. 64; C. 62, c. 38; R. S. O. c. 5; O. 93, c. 102.

Scarfe, Townp., Ont. R. S. O. c. 5.

Scarr Railway Signal Co. of Harriston Ltd., incorp. by Ont. let. pat. 10 Mar. 91, Ont. Gaz. 91.

Scarrow, *Vide* Woodward.

S. Carsley Co. Ltd., incorp. by Can. let. pat. 2 Dec. 95, Can. Gaz. 95-6, p. 1019. Montreal.

Schlicht and Field Co. Ltd., incorp. by Can. let. pat. 18 Jan. 86, Can. Gaz. 85-6, p. 1045. Toronto.

Schnarr, Nelson, adm. Dentist, by O. 94, c. 105.

School Commissioners, or **Trustees**, for the Municipality of. . . ., in the County of. . . ., Que., S. R. Q. 2019.

" **Journal Printing and Publishing Co. of Toronto**, incorp. by Ont. let. pat. 11 Aug. 85, Ont. Gaz. 85.

" **of Mining and Agriculture**, O. 93, c. 115; incorp. under Benevolent and Provident Societies Act. Kingston.

" **of Practical Science**, O. 73, c. 30; R. S. O. c. 232.

" **Savings Bank**, incorp. by C. 86, c. 67.

" **Trustees** for the Protestant, or Catholic, School District of. . . ., in the County of. . . ., Man., M. 79, c. 2, s. 35.

" " Ont., *Vide* Boards of Trustees.

" " Que., *Vide* School Commissioners.

Schwaller, John Francis, relief, C. 93, c. 99.

Schyan River Improvement Co., incorp. by Q. 92, c. 71.

Sclater, William, *Vide* William Sclater.

Scotland, Church of, *Vide* Church of Scotland.

Scotstown Chemical Pulp and Paper Co., incorp. by Que. let. pat. 19 Sept. 84, Que. Off. Gaz. 84, p. 1712.

" **Lumber Co.**, incorp. by Que. let. pat. 20 Mar. 90, Que. Off. Gaz. 90, p. 867.

" Par., Que. *Vide* St. Paul.

" Town, Ville, Que. incorp. by Q. 92, cc. 58, 59. Corporation de la Ville de Scotstown, Corporation of the Town of Scotstown.

Scott, Townp., Ont. R. S. O. c. 5.

" **Wm. W.**, Will, sale, Q. 87, c. 76.

Scottish Canadian Asbestos Co. Ltd., Imp. incorp.; Que. let. pat. 21 Dec. 86, Que. Off. Gaz. 86, p. 2345.

" " **Land Mortgage Co. Ltd.**, C. 84, c. 101.

" " **Loan Co.**, incorp. by C. 76, c. 59.

" **Investment Co. Ltd.**, incorp. by Man. let. pat. 18 Jan. 94, Man. Gaz. 94. Brandon.

" **Manitoba and North-West Real Estate Co. Ltd.**, Imp. incorp.; M. 85, c. 53; Man. license, Llewelyn Arthur Nares, Agent, notice, 5 Dec. 91, Man. Gaz. 91.

" **Ontario and Manitoba Land Co. Ltd.**, Imp. incorpn.; Ont. let. pat. 22 Apr. 80, Ont. Gaz. 80; Man. license, notice, 26 July 80, Man. Gaz. 80.

Scugog Game Preserve Co. Ltd., incorp. by Ont. let. pat. 31 Jan. 91, Ont. Gaz. 91. Toronto.

" **Grazing Co.**, incorp. as Lake Scugog Marsh Lands Drainage Co. by O. 79, c. 49; O. 81, c. 54; O. 83, c. 60; name ch. by O. 86, c. 81.

" **River**, Navigation, 9 Vic. c. 37.

" Townp., Ont. C. 51, c. 5; R. S. O. c. 5.

Seaforth Cheese Manufacturing Co., incorp. by Ont. let. pat. 6 Apr. 76, Ont. Gaz. 76.

" **Electric Light, Heat and Power Co. Ltd.**, incorp. by Ont. let. pat. 21 Sep. 94, Ont. Gaz. 94.

" Town, Ont. incorp. by Proc. 2 Oct. 74, Ont. Gaz. 74; R. S. O. c. 5.

Sebastopol, Townp., Ont. R. S. O. c. 5.

Sebringville Cheese and Butter Co. Ltd., incorp. by Ont. let. pat. 21 Feb. 94, Ont. Gaz. 94.

" **Flax Co. Ltd.**, incorp. by Ont. let. pat. 30 Mar. 92, Ont. Gaz. 92.

Secession Church of Scotland, *Vide* Church of Scotland.

Second Advent Church, incorp. by Q. 89, c. 63.

" " **Conference in Canada East**, registers, C. 53, c. 217.

Security Loan and Savings Co., St. Catharines, incorp. as Security Permanent Building and Savings Society of St. Catharines, as Building Society; name ch. by C. 76, c. 64, & Ont. or. in council, 26 Aug. 76, & 6 Jan. 77, Ont. Gaz. 76, 77.

" **Permanent Building and Savings Society of St. Catharines**, *Vide* next above.

Seigneuries des Jésuites, de la Couronne, exemption, C. 54, c. 3; & *Vide* S. R. Q. s. 5524.

Select Knights, *Vide* Supreme Legion.

Selkirk, Man.:

" County, M. 73-4, c. 10; M. 77, cc. 3, & 47, s. 13; M. 79, c. 7; M. 80, c. 10; M. 81, c. 14; M. 83, cc. 1, 5; M. 84, c. 11; M. 86, c. 52.

" **Eastern and Western Ry. Co.** *Vide* Winnipeg, Selkirk and South-Eastern Ry. Co.

" **Electric Co. Ltd.**, incorp. by Man. let. pat. 24 Dec. 90, Man. Gaz. 90.

" " **Railway Co.**, incorp. by M. 92, c. 54.

" **Insane Asylum**, M. 85, c. 51; M. 86, c. 6, s. 62; M. 91, c. 13, s. 32.

" **Lumber Co. Ltd.**, incorp. by Man. let. pat. 31 Aug. 85, Man. Gaz. 85. Winnipeg.

" **and North-Western Ry. Co.**, incorp. by M. 83, c. 78; *ante*, Man. let. pat. 1 Sep. 82, Man. Gaz. 82.

" **Oil Co.**, incorp. by Can. let. pat. 24 Aug. 61, Can. Gaz. 61, p. 2007.

" **Park Association Ltd.**, incorp. by Man. let. pat. 17 Oct. 95, Man. Gaz. 95.

Selkirk and Portage Central Ry. Co., incorp. by M. 83, c. 57 ; M. 86, c. 57.

" **and Rockwood Junction Ry. Co.**, incorp. by M. 81, c. 40.

" Town, incorp. by Man. let. pat. 15 June 82, Man. Gaz. 82 ; M. 83, c. 1, s. 20, & cc. 68, 73 ; M. 84, c. 11, s. 18 ; M. 86, c. 52, s. 12 ; M. 94, c. 20, s. 5 ; M. 95, c. 32, s. 11.

Séminaire de Québec, *Vide* Québec (Séminaire).

" **de St. Sulpice**, *Vide* St. Sulpice.

Seneca, Ont. Townp., R. S. O. c. 5.

Senneville, Que. Village, incorp. par Q. 95 [1], c. 60 ; Q. 95 [2], c. 57. "Village de Senneville."

Septennial Benevolent Society, corporate powers revoked, Ont. or. in council, 10 Aug. 91, Ont. Gaz. 91.

Serpent River Improvement Co., incorp. by Ont. let. pat. 19 Apr. 83, Ont. Gaz. 83.

Settrington, Que. Par., *Vide* St. Hilarion.

" Townp., er. 3 June 1822.

Seventh Day Adventists Conference of Quebec, incorp. by Q. 95 [1], c. 95.

Severn Driving and Boom Co., incorp. by Ont. let. pat. 7 Apr. 82, Ont. Gaz. 82. Waubaushene.

Sewell, Hon. J., Pension, 2 (1) Vic. c. 6.

Seymour, Hon. B., Road all., C. 56, c. 35.

" Townp., Ont. C. 51, c. 5 ; O. 68-9, c. 16 ; O. 70-1, c. 48 ; R. S. O. c. 5 ; O. 92, c. 86 ; O. 93, cc. 81, 88.

" **West Cheese Factory**, incorp. by Ont. let. pat. notice, 29 Mar. 73, Ont. Gaz. 73.

Shackleton, John Wm., adm. Land Surveyor, O. 75-6, c. 114.

S. Hadley Lumber Co. of Chatham Ltd., incorp. by Ont. let. pat. 22 Mar. 93, Ont. Gaz. 93.

Shaftesbury Gold Mining Co. of Lake Shebandowan, incorp. by Ont. let. pat. notice, 25 Oct. 73, Ont. Gaz. 73.

Shakespeare, Ont. Townp., R. S. O. c. 5.

Sharpe, *Vide* H. F. Sharpe.

Sharts, Rev. Wm., naturd., 4-5 Vic. c. 85.

Shaver, *Vide* George W. Shaver.

Shaver Settlement, Church, *Vide* Ancaster, (Townp).

Shaw, John, Road all., C. 57, c. 210.

Shawanaga River Improvement Co., incorp. by Ont. let. pat. 9 May 83, Ont.Gaz. 83. Penetanguishene.

" Townp., Ont. R. S. O. c. 5.

Shawenegan, Club Shawinegan, incorp. by Que. let. pat. 24 July 83, Que. Off. Gaz. 83, p. 1336.

" Par., Que. *Vide* St. Boniface.

" Townp., Que. er. 13 Sep. 1848, Can. Gaz. 48, p. 5722 ; Q. 75 ", c. 41.

Shawville, Que. Village, er. by Proc. 28 Oct. 73, Que. Off. Gaz. 73, p. 1646.

Shearer and Brown Co. Ltd., incorp. by Can. let. pat. 28 Sept. 95, Can. Gaz. 95-6, p. 587. Montreal.

" *Vide* James Shearer Co.

Shebandowan Mining Co., incorp. by Ont. let. pat. 25 Mar. 75, Ont. Gaz. 75. Toronto.

Shedden Co. Ltd., incorp. by Can. let. pat. 25 Aug. 73, Can. Gaz. 73-4, p. 362. Montreal.

" Townp., Ont. R. S. O. c. 5.

Sheen, Townp., Que. er. 10 May 1849, Can. Gaz. 49, p. 6479.

Sheep Creek Irrigation Co. Ltd., incorp. by Can. let. pat. 1 Apr. 95, Can. Gaz. 94-5, pp. 1808, 1903. Calgary.

Sheffield, Ont. Townp., R. S. O. c. 5.

Shefford Agricultural Park Association, incorp. by Que. let. pat. 26 Apr. 84, Que. Off. Gaz. 84, p. 941. Waterloo.

" County, comté, Que. 9 Geo. IV, c. 73 ; C. 53, c. 152 ; S. R. Q. s. 64 ; Q. 94, cc. 68, 69.

" **Mutual Fire Insurance Co. of the Counties of Shefford and Brome**, *Vide* Eastern Townships Mutual Fire Insurance Co.

" **Printing Co.**, *Vide* County of Shefford.

" Par., Que. *Vide* St. Alphonse, St. François-Xavier, St. Joachim.

" Townp., Que. er. 10 Feb. 1801.

Sheguiandah, Ont. Townp., R. S. O. c. 5.

Shelburne, N. S., Railway to Annapolis, subsid., C. 90, c. 5 ; C. 92, c. 5.

" Ont. :

" **Printing and Publishing Co. Ltd.**, incorp. by Ont. let. pat. 6 Oct. 83, Ont. Gaz. 83.

" **Turf Association**, incorp. by Ont. let. pat. 8 Sep. 86, Ont. Gaz. 86.

" Village, ann. to Grey, Proc. 22 Mar. 79 ; limits ch. Proc. 26 Apr. 84 ; Ont. Gaz. 79, 84 ; O. 74[2], c. 31 ; O. 80, c. 37 ; R. S. O. c. 5.

Shell River Colonization Co., incorp. by Can. let. pat. 25 May 83, Can. Gaz. 82-3. Belleville.

" **Railway Co.**, incorp. by M. 86, c. 65.

" Rural mun., Man. M. 83, c. 1 ; M. 84, c. 11 ; M. 86, c. 52 ; M. 90, c. 55 ; M. 91, c. 11 ; R. S. M. c. 102.

Shenley, Que. Townp., ér. 1 Mai 1810 ; Q. 70[1], c. 39 ; part. Shenley, Dorset, Jersey et Marlow, ér. en mun., avis, 28 Mai 88 ; limites ch. avis, 11 Fév. 88, Proc. 3 Nov. 93, avis, 14 Sep. 95, Gaz. Off. Qué. 88, pp. 408, 1150, 93, p. 2344, 95, p. 2070 ; Cercle Agricole, avis off. 4 Avr. 95.

Sheppard Publishing Co. Ltd., incorp. by Ont. let. pat. 2 Nov. 87 ; Supp. let. pat. 23 June 94 ; Ont. Gaz. 87, 94. Toronto.

Sherborne, Ont. Townp., R. S. O. c. 5.

Sherbrooke, Ont. Townp., North, South, R. S. O. c. 5 ; South, Gore ann. Proc. 1 May 65, Can. Gaz. 65, p. 1529.

" Que. :

" **Association d'Assurance Mutuelle des Fabriques**, *Vide* Association d'Assurance Mutuelle.

" **and Beauce Mining Co.**, incorp. by Que. let. pat. 29 Sep. 82, Que. Off. Gaz. 82, p. 1772 ; & *Vide* notice, p. 1537. Cie. Minière de Sherbrooke et de la Beauce.

" **Bridge Co.**, incorp. by Q. 86, c. 87. Cie. du Pont de Sherbrooke.

" City, Cité, consol, Q. 92, c. 51 ; incorp. Q. 75[2], c. 50 ; Q. 76, c. 23 ; Q. 78[1], c. 7 ; Q. 79. c. 60 ; Q. 84, c. 84 ; Q. 85, c. 69 ; Q. 89, c. 82 ; ss. 33, 34 of Q. 75[2], c. 50, unconstitut. repealed by Q. 76, c. 27 ; *ante*, Town, Ville, C. 45, c. 18 ; C. 55, c. 99, s. 11,

& c. 100, s. 4 ; Proc. 28 June 52, Can. Gaz. 52, p. 12866 ; Q. 71, c. 40 ; Chef-lieu, county town, C. 47, c. 7 ; Circuit, C. 49, c. 38 ; District, C. 57, c. 44.

Sherbrooke, College of Sherbrooke, incorp. as Literary Institute of Sherbrooke, by C. 55, c. 238 ; name ch. by C. 57, c. 183.

" County, comté, 9 Geo. IV, c. 73 ; C. 53, c. 152 ; name ch. to Richmond, C. 55, c. 76, s. 12 ; C. 55, c. 99, s. 11, & c. 100, s. 4 ; Q. 70 [2], c. 30 ; S. R. Q. s. 64 ; Registry office, 10-1 Geo. IV, c. 8 ; 1 W. IV, c. 3 ; 4 W. IV, c. 5.

" **Cotton Co.**, incorp. by C. 60, c. 118.

" " **Factory**, incorp. by C. 45, c. 91.

" **Eastern Townships and Kennebec Ry. Co.**, *Vide* Quebec Central Ry. Co.

" **Elmwood Cemetery Co. of Sherbrooke,** incorp. under S. R. Q. 5253, notice, 26 Apr. 90, Que. Off. Gaz. 90, p. 1175.

" **Gas Co.**, incorp. by Q. 75 [1], c. 89.

" **and Water Co.**, incorp. by Q. 80, c. 96.

" **Hospital**, *Vide post*, Protestant Hospital.

" **Iron Manufacturing Co.**, incorp. by Q. 82, c. 72.

" **Library and Art Association**, incorp. by Que. let. pat. 17 Nov. 86, Que. Off. Gaz. 86, p. 2157.

" **Literary Institute of Sherbrooke**, *Vide ante*, College,

" **Loan and Mortgage Co.**, incorp. as Sherbrooke Permanent Building Society ; name ch. by Q. 86, c. 66 ; Q. 95 [1], c. 76. Cie. de prêts et d'hypothèques de Sherbrooke.

" **Manufacturing Co.**, incorp. by Q. 75 [2], c. 86 ; *ante*, C. 57, c. 176 ; C. 60, c. 118. Cie. Manufacturière de Sherbrooke.

" **Marble Co.**, incorp. by Que. let. pat. 5 Jan. 86, Que. Off. Gaz. 86, p. 43 ; Q. 88, c. 126. Cie. de Marbre de Sherbrooke.

" **Melvern Cemetery Co.**, incorp. under 33 Vict. c. 31, notice, 29 Nov. 71, Que. Off. Gaz. 71, p. 1771.

Sherbrooke Mining and Smelting Co., incorp. by Q. 82, c. 73; *ante*, C. 64, c. 120. Cie. pour l'Extraction et le Traitement des Métaux de Sherbrooke.

" **Nickel and Phosphate Mining Co.**, incorp. by Q. 78[1], c. 55.

" **Paper Box Co.**, incorp. by Que. let. pat. 14 Jan. 71, Que. Off. Gaz. 71, p. 125; diss. 77, id. 77.

" Par., Que. *Vide* St. Jean-Baptiste, Sacré-Cœur.

" **Permanent Building Society**, *Vide* Sherbrooke Loan and Mortgage Co.

" **Protestant Hospital**, incorp. by Q. 88, c. 64. Hopital Protestant de Sherbrooke.

" **Publishing Co.**, incorp. by Can. let. pat. 2 Oct. 58, Can. Gaz. 58, p. 2269.

" **Pulp and Paper Co.**, incorp. by Que. let. pat. 14 Nov. 74, Que. Off. Gaz. 74, p. 1990. Cie. de Pulpe et Papier de Sherbrooke.

" **Railway to River Richelieu**, 4 Vic. c. 10; 4-5 Vic. c. 47.

" **Séminaire de St. Charles Borromée de Sherbrooke**, incorp. par Q. 79, c. 65.

" **Société Belge Canadienne**, incorp. par Q. 87, c. 46.

" " **Union St. Joseph des Artisans de Sherbrooke**, incorp. par Q. 84, c. 59.

" **South Sherbrooke Mining and Smelting Co.**, incorp. by C. 63[2], c. 79.

" **Street Ry. Co.**, incorp. by Q. 95[2], c. 64.

" **Telephone Association**, incorp. by Que. let. pat. 31 Aug. 88; Supp. let. pat. 17 Apr. 93; Que. Off. Gaz. 88, p. 1688, 93, p. 1068.

" **Turf Club**, incorp. by Q. 82, c. 98.

" **Water Power Co.**, incorp. by Q. 70[2], c. 52.

" **Youngmen's Christian Association**, incorp. by Q. 86, c. 60.

Sheridan Manufacturing Co. of Toronto Ltd., incorp. by Ont. let. pat. 13 Mar. 91, Ont. Gaz. 91.

Sheriden Point, *Vide* Pelee Club.

Sheriff, in Prov. of Que. as to Court houses and gaols, Palais de Justice et Prisons, incorp. S. R. Q. s. 2730.

Sherrington, Que. Par., *Vide* St. Patrice. Cercle Agricole, avis off. 22 Mars 94.

" Townp., cr. 22 Feb. 1809; Gore ann. Proc. 18 Aug. 66, Can. Gaz. 66, p. 3157; LaSalle, 3 Geo. IV, c. 14; 5 Geo. IV, c. 4; 4 W. IV, c. 26; C. 54, c. 3, s. 35; C. 55, c. 103, s. 7; C. 64, c. 3.

Sherwood, Ont. Townp., ann. to Renfrew, Proc. 2 June 77, Ont. Gaz. 77; R. S. O. c. 5.

Ship Channel between Montreal and Quebec, *Vide* River St Lawrence.

Shipton Dairy Produce Manufacturing Co., incorp. by Que. let. pat. 18 Nov. 74, Que. Off. Gaz. 74, p. 1991.

" **Slate Co.**, *Vide* next.

" " **Works Co.**, incorp. by C. 54, c. 53; *ante*, Shipton Slate Co., incorp. by Can. let. pat. 27 Oct. 54, Can. Gaz. 54, p. 1898.

" Townp., Que. cr. 4 Dec. 1801; div. Cleveland, C. 55, c. 100, s. 33; Farmers' Club, Govt. notice, 29 Oct. 93.

Shipway Manufacturing Co., diss. 92, Ont. Gaz. 92. Toronto.

Shirra Milling Co. of Caledonia Ltd., incorp. by Ont. let. pat. 16 Jan. 95, Ont. Gaz. 95.

Shoal Lake, County, Man. M. 81, c. 14; M. 83, c. 1; M. 84, c. 11; M. 86, c. 52.

" **Electoral Division Agricultural Society**, *ante*, Shoal Lake Electoral Division No. 2 Agricultural Society; name ch. by M. 88, c. 29, s. 19; repealed, M. 90, c. 28, s. 33; M. 92, c. 13.

" **Electoral Division Farmers' Institute**, orgnd. 11 Apr. 91, notice, Man. Gaz. 91.

" **Electoral Division No. 1 Agricultural Society**, *Vide* Birtle Electoral Division Agricultural Society.

" **Electoral Division No. 2 Agricultural Society**, *Vide* Shoal Lake Electoral Division Agricultural Society.

" Rural mun., Man. M. 81, c. 13; M. 83, c. 1; M. 84, c. 11; M. 86, c. 52; M. 90, c. 55; M. 92, c. 32; R. S. M. c. 102.

Shoe Wire Grip Co. Ltd., incorp. as English and Canadian Wire Fastening Co. of Montreal, Canada, Ltd., by Can. let. pat. 10 Dec. 84 ; name ch. by Supp. let. pat. 17 Mar. 86 ; Can. Gaz. 84-5, p. 1008, 85-6, p. 1407.

Shoolbred, Que. Mun., C. 61, c. 29, s. 23. Cercle Agricole, avis off. 27 Juin 93. *Vide* Gaz. Off. Qué. 93, pp. 1555, 1177, erratum.

" Seigneurie, Bonaventure, S. R. Q. s. 64.

Shore Line Ry. Bridge Co., incorp. by C. 90, c. 94.

" " **Co.**, agreemt. with Central Ry. Co., C. 95, c. 63 ; incorp. by N. B. 89, c. 26.

Shortis, E., Road all., C. 55, c. 74.

Shrewsbury, Ont. Town plots, O. 91, c. 80.

S. H. Smith Co. of Toronto. Ltd., incorp. by Ont. let. pat. 26 July 93, Ont. Gaz. 93.

Shuniah Manufacturing Land and Development Co. Ltd., incorp. by Can. let. pat. 27 Jan. 88, Can. Gaz. 87-8, p. 1711. Port Arthur.

" Mun., Ont. O. 73, c. 50 ; O. 75-6, cc. 37, 38 ; O. 77, c. 31 ; O. 79, c. 40 ; O. 83, c. 42 ; O. 88, c. 57 ; O. 90, c. 104 ; O. 95, c. 82 ; R. S. O. c. 23.

" " **School Trustees**, O. 85, c. 71.

" **Silver Mining Co.**, incorp. by O. 71-2, c. 90 ; projected sale to the Duncan Silver Mining Co., notice, 15 Oct. 73, Ont. Gaz. 73.

Shuswap and Okanagon Ry. Co., incorp. by C. 86, c. 82 ; C. 88, c. 88 ; C. 91, c. 72.

Sibbald, Charles, Estate, C. 54, c. 66.

Sibley, Ont. Townp., R. S. O. c. 5.

Sicamous, Railway to Lake Okanagon, Subsid., C. 89, c. 3.

Sicily Asphaltum Paving Co. Ltd., incorp. by Can. let. pat. 10 July 90 ; Supp. let. pat. 25 July 92 ; Can. Gaz. 90-1, p. 110, 92-3, p. 254. Montreal.

Sicotte, Que. Townp., ér. par Proc. 16 Jan. 65, Can. Gaz. 65, p. 185.

Sidney Cheese Manufacturing Co., incorp. by Ont. let. pat. notice, 11 Feb. 71, Ont. Gaz. 71.

Sidney Town Hall Factory, incorp. by Can. let. pat. 27 Feb. 67, Can. Gaz. 67, p. 701.

" Townp., Ont. limits ch. Proc. 17 May 73, Ont. Gaz. 73 ; R. S. O. c. 5.

" *Vide* Sydney.

Sifton, Man. Rural mun., M. 83, c. 1 ; M. 84, c. 11 ; M. 86, c. 52 ; M. 90, c. 55 ; M. 94, c. 20, s. 5 ; R. S. M. c. 102 ; wards, Proc. 4 Apr. 94, Man. Gaz. 94.

Signay ou **Signai**, Que. Townp., ér. par Proc. 21 Avr. 66, Can. Gaz. 66, p. 1479 ; limites ch. par Proc. 10 Fév. 87, Gaz. Off. Qué. 87, p. 350 ; Sud et Sud-Ouest, ér. mun., avis, 3 Nov. 75, Gaz. Off. Qué. 75, p. 2605.

Sillery, Que. Par., *Vide* St. Colomb. Cercle Agricole, avis off. 29 Avr. 93.

" Quais, Wharf, Dobell, Fry & Bowen, avis, notices, 13 Nov. 78, Que. Off. Gaz. 79, pp. 1758, 1759.

Sills, John. 7 Geo. IV, c. 17.

Silver Centre Mining Co. of Ontario, incorp. by Ont. let. pat. 20 June 90, Ont. Gaz. 90. Toronto.

" **Creek**, Man. Rural mun., M. 83, c. 1 ; M. 84, c. 11 ; M. 86, c. 52 ; M. 90, c. 55 ; R. S. M. c. 102.

" **Harbour Mining Co. of Thunder Bay, Ontario**, incorp. by O. 73, c. 111.

" **Lake Cheese and Butter Factory**, incorp. by Ont. let. pat. 31 Mar. 79, Ont. Gaz. 79.

" " **Mining Co.**, incorp. by Ont. let. pat. 31 Dec. 75, Ont. Gaz. 76. Toronto.

" **Plume Mining Co.**, incorp. by. Q. 81, c. 63.

Silverbrook Tramway Co., incorp. by O. 84, c. 74.

Silverthorn, A. & N., dams. C. 50, c. 90.

Simard, Nazaire, Quai à Ste-Anne de Beaupré, tarif, avis, 10 Fév. 79, Gaz. Off. Qué. 79, p. 823.

" Townp., Que. ér. par Proc. 4 Oct. 50, Can. Gaz. 50, p. 9457.

Simcoe, Ont. :

" **and Canboro' Road**, 4 W. IV, c. 56.

" **Church Lands**, C. 45, c. 19.

Simcoe, County, 7 W. IV, c. 32 ; 1 Vic. c. 39 ; 4-5 Vic. c. 78 ; 8 Vic. c. 7 ; C. 51, c. 5 ; O. 68, c. 47 ; O. 77, c. 41 ; O. 80, c. 43 ; O. 81, c. 47 ; R. S. O. c. 5.

" District, 7 W. IV, c. 32 ; 4-5 Vic. c. 78 ; 8 Vic. c. 7.

" **Driving Park Association**, incorp. by Ont. let. pat. 6 Aug. 86, Ont. Gaz. 86.

" **Gas and Water Co.**, formed under Gas and Water Act, notice, 26 June 90, Ont. Gaz. 90.

" **Electric Light Co. Ltd.**, incorp. by Ont. let. pat. 1 May 89, Ont. Gaz. 89.

" **Mechanics Institute and Library Association**, incorp. by O. 75-6, c. 103.

" **and Muskoka Ry. Co.**, incorp. by O. 68-9, c. 80.

" **Phœnix Club of Simcoe Ltd.**, incorp. by Ont. let. pat. 16 Apr. 90, Ont. Gaz. 90.

" **Petroleum Co.**, incorp. by Can. let. pat. 14 Oct. 65, Can. Gaz. 65, p. 3694.

" **and Port Ryerse Tram or Railroad and Harbour Co.**, *Vide* Port Ryerse Ry. and Harbour Co.

" Town, incorp. by Proc. 21 July 77, Ont. Gaz. 77 ; R. S. O. c. 5 ; *ante*, C. 49, c. 81 ; C. 50, c. 64 ; limits, Proc. 27 Sep. 50, Can. Gaz. 50, p. 9458.

" **Town of Simcoe Horticultural Society**, orgnd. notice, 24 Jan. 77, Ont. Gaz. 77.

" **Trinity Church**, C. 65 [2], c. 101 ; *ante*, 8 Vic. c. 19.

" **Wood and Lumber Co. Ltd.**, incorp. by Ont. let. pat. 16 May 94, Ont. Gaz. 94.

" **Woollen Co. Ltd.**, incorp. by Ont. let. pat. 25 July 82, Ont. Gaz. 82 ; sale to the Brook Woollen Co. of Simcoe Ltd., 88, Ont. Gaz. 88.

Simon, Que. Townp., Chicoutimi, S. R. Q. s. 64.

Simpson, *Vide* I. Simpson.

" **Co. Ltd.**, incorp. by Can. let. pat. 22 Aug. 93, Can. Gaz. 93-4, p. 334. Berlin.

" **Loom Co. Ltd.**, incorp. by O. 70-1, c. 75.

Simpson, Townp., Que. cr. 17 July 1802; C. 57, c. 41, s. 2; C. 60, c. 81; C. 63², c. 27, s. 3; Q. 83, c. 38; Q. 93, c. 45; Wendover and Simpson United Townships Farmers' Club, Govt. notice, 29 Apr. 93.

Sims Lumber Co. of Sault Sainte-Marie Ltd., incorp. by Ont. let. pat. 28 Feb. 94, Ont. Gaz. 94.

Sincennes-McNaughton Line, incorp. by Can. let. pat. 9 Apr. 73; Supp. let. pat. 3 Jan. 85, 22 Apr. 93; Can. Gaz. 72-3, p. 1135, 84-5, p. 1168, 92-3, p. 2031. Montreal.

Sinclair, Ont. Townp., R. S. O. c. 5.

Sisters, *Vide* Community, Sœurs, and sundry localities.

" **of Charity of the North-West Territories**, incorp. by C. 82, c. 127; C. 84-5, c. 35. Sœurs de la Charité des Territoires du Nord-Ouest.

" **Faithful Companions of Jesus**, incorp. by C. 86, c. 111. *Vide* Faithful.

" **of Our Lady of Loretto for the Town of Guelph**, in the R. C. Diocese of Hamilton, in Upper Canada, incorp. by C. 62, c. 91.

" " " **for the Diocese of Toronto**, in Upper Canada, incorp. by C. 57, c. 187.

" **of St. Joseph of Guelph**, in the R. C. Diocese of Hamilton, incorp. by C. 62, c. 92.

" " **of the Diocese of Hamilton**, O. 80, c. 82.

" " **of the Diocese of London**, in Ontario, incorp. by O. 70-1, c. 92.

" " **for the Diocese of Toronto**, in Upper Canada, incorp. by C. 55, c. 225; C. 62, c. 93.

" **of St. Margaret**, incorp. by Q. 90², c. 64. Sœurs de Ste-Marguerite. Montreal.

Sleeman, Geo., agreemt., O. 95, c. 98.

Slingsby Manufacturing Co. Ltd., incorp. by Can. let. pat. 15 Aug. 93, Can. Gaz. 93-4, p. 299. Brantford.

Slocum, *Vide* T. A. Slocum.

Small, C. C., Road all., C. 57, c. 211.

Smart, *Vide* James Smart.

" **W. L.**, adm. Attorney, &c., C. 56, c. 138; Barrister-at-law, C. 66, c. 174.

Smead-Dowd Warming and Ventilating Co. of Toronto Ltd., incorp. by Ont. let. pat. 14 May 91, Ont. Gaz. 91.

Smiley-Hemstreet Co. of Otterville Ltd., incorp. by Ont. let. pat. 17 May 95; cancellation of charter applied for, 22 Oct. 95, Ont. Gaz. 95.

Smith. *Vide* C. F. Smith, C. J. Smith, George T. Smith, R. S. Smith, S. H. Smith.

" **Brothers Co. of Toronto Ltd.**, incorp. by Ont. let. pat. 8 Mar. 92, Ont. Gaz. 92.

" **Charles, Senr.**, Estate, Q. 80, c. 78.

" **-Elkins Manufacturing Co.**, incorp. by Que. let. pat. 24 Feb. 74, Que. Off. Gaz. 74, p. 378; diss. 78, id. 78. Sherbrooke.

" **George Gregory**, adm. Advocate, Q. 71, c. 51.

" " **T.**, Patents, C. 90, c. 107.

" **James B.**, Patents, C. 69, c. 72.

" **John David**, Estate, C. 65 [1], c. 74.

" **John**, Estate, O. 94, c. 106.

" **Lady**, relief, O. 68-9, c. 74.

" **and McGlashan Co. of Toronto Ltd.**, incorp. by Ont. let. pat. 14 June 84, Ont. Gaz. 84.

" **Organ Co.**, incorp. by Can. let. pat. 19 Feb. 75, Can. Gaz. 74-5, p. 1135. Brome.

" **Samuel B.**, Will, O. 84, c. 96.

" Townp., Ont. C. 55, c. 153; O. 87, c. 65; R. S. O. c. 5; limits ch. by Proc. 27 Apr. 72, 13 Dec. 93, Ont. Gaz. 72, 93.

" **Wellington**, Road all., C. 57, c. 205.

Smith's Falls, Ont.:

" **Electric Light Co.**, incorp. by Ont. let. pat. 31 Dec. 85, Ont. Gaz. 86.

" " **Power Co. Ltd.**, incorp. by Ont. let. pat. 9 Nov. 92, Ont. Gaz. 92.

" Town, incorp. by Proc. 25 Apr. 82; limits ch. Proc. 9 Sep. 86; Ont. Gaz. 82, 86; R. S. O. c. 5; *ante*, Village, er. and ann. to Lanark, by Proc. 21 Sep. 53, Can. Gaz. 53, p. 1457; limits ch. Proc. 19 Apr. 72, Ont. Gaz. 72.

Snider Lumber Co. of Waterloo Ltd., incorp. by Ont. let. pat. 9 Oct. 90, Ont. Gaz. 90.

" Townp., Ont. R. S. O. c. 5.

Snowdon Branch Ry., incorp. by O. 79, c. 65.

" **Iron Mining and Blast Furnace Co.**, incorp. by Ont. let. pat. 22 Mar. 79, Ont. Gaz. 79.

" **Lumber Co. of Ontario Ltd.**, incorp. by Ont. let. pat. 30 Jan. 90, Ont. Gaz. 90. Toronto.

" Townp., Ont. C. 58, c. 14 ; R. S. O. c. 5.

Snow Drift Baking Powder and Grocers' Co. Ltd., incorp. by Can. let. pat. 21 Jan. 84, Can. Gaz. 83-4. Brantford.

Société d'Agriculture du Bas-Canada, incorp. par C. 47, c. 60 ; C. 50, c. 45.

" **pour l'Amélioration des chemins de la Province de Québec**, incorp. par Q. 95 [2], c. 22.

" **Artistique Canadienne**, incorp. par let. pat. Qué. 22 Déc. 94, Gaz. Off. Qué. 94, p. 2806. Montréal.

" **des Arts du Canada, à resp. limitée**, incorp. par Can. let. pat. 27 Fév. 93, Can. Gaz. 92-3, p. 1674. Society of Arts of Canada Ltd. Montréal.

" **Belge de Bienfaisance et de Protection pour les Immigrants**, incorp. par Q. 90 [1], c. 82. Belgian Benevolent and Immigrant Protection Society.

" **de Bienfaisance et de Secours Mutuel de L'Industrie et du Comté de Joliette**, incorp. par C. 63 [2], c. 84.

" " **Mutuelle du Service Civil de Québec**, incorp. par Q. 74, c. 36. Quebec Civil Service Mutual Benefit Society.

" **Canadienne d'Etudes Minières**, incorp. par let. pat. Qué. 16 Avr. 89, Gaz. Off. Qué. 89, p. 983. Montréal.

" **Catholique de Secours Mutuel**, incorp. par Q. 95 [1], c. 83. Catholic Society of Mutual Aid.

" **de Colonisation du Bas-Canada**, incorp. par C. 61, c. 120.

" " No....du Comté de....(ou de la Division Electorale de....) Q. 69, c. 14, S. R. Q. s. 1730 ; Colonization Society No.... of the County of....(or of the Electoral Division of....)

Société de Construction Canadienne d'Ottawa, diss. 89, Ont. Gaz. 89.

" " **Canadienne de Montréal**, incorp. par Q. 68, c. 40 ; formée, Jan. 57. Canadian Building Society of Montreal.

" " **du Comté d'Hochelaga**, C. 78, c. 41 ; Q. 80, c. 57 ; formée, Juin 75.

" " **du District de Montréal**, *Vide* Compagnie de Prêt et Crédit Fonciers.

" " **Mutuelle**, *Vide* Société de Prêts et Placements de Québec.

" " **de Québec**, C. 54, c. 19.

" " **St. Jacques**, C. 77, c. 81 ; Q. 80, c. 58 ; formée, Jan. 74.

" **Co-opérative de Frais Funéraires**, incorp. par let. pat. Qué. 16 Août 95, Gaz. Off. Qué. 95, p. 1842. Montréal.

" **Ecclésiastique de St. Michel**, incorp. par C. 53, c. 263 ; Q. 69, c. 74. *Vide* Québec, (Société Ecclésiastique de St. Joseph.)

" **d'Education du District de Québec**, incorp. par 7 Vic. c. 50 ; C. 65 [1], c. 50.

" **Française des Phosphates du Canada**, incorp. par Q. 82, c. 67. French Phosphate Co. of Canada.

" **des Galeries Historiques**, incorp. par let. pat. Qué. 27 Juin 94, Gaz. Off. Qué. 94, p. 1549. Montréal.

" **Générale de la Colonisation et des Exploitations Industrielles**, incorp. par Q. 83, c. 70. General Colonization and Industrial Entreprise Co. Québec.

" **d'Hygiène de la Province de Québec**, incorp. par Q. 84, c. 56. Sanitary Association of the Province of Quebec.

" **d'Imprimerie de Joliette**, incorp. par let. pat. Qué. 4 Mai 75, Gaz. Off. Qué. 75, p. 996 ; diss. 88, id. 88.

" " **de Waterloo**, incorp. par let. pat. Qué. 24 Nov. 92, Gaz. Off. Qué. 92, p. 2715.

" **d'Industrie Laitière de la Province de Québec**, incorp. par Q. 82, c. 66 ; S. R. Q. 1749, 1752 ; avis, 17 Nov. 82, Gaz. Off. Qué. 82, p. 2038. Industrial Dairy Society of the Prov. of Quebec.

Société Industrielle du Comté de Maskinongé, incorp. par let. pat. Qué. 4 Avr. 83, Gaz. Off. Qué. 83, p. 742. Ste-Ursule.

" **des Marchands Détailleurs de Nouveautés de la Province de Québec**, incorp. par Q. 85, c. 56. Society of the Prov. of Quebec Retail Dry-Goods Merchants.

" **Nationale de Sculpture**, incorp. par let. pat. Qué. 18 Juin 95, Gaz. Off. Qué. 95, p. 1456. National Sculpture Society. Montréal.

" **de Navigation du Lac St-Pierre**, incorp. par C. 61, c. 98.

" **Permanente de Construction du District d'Iberville**. Q. 72, c. 78; C. 79. c. 76 ; formée, Déc. 68. Permanent Building Society of the District of Iberville.

" " **de Construction du District de Montréal**, *Vide* Compagnie de Prêt et Crédit Fonciers.

" **Pomologique et Fruitière de la Province de Québec**, incorp. par Q. 93, c. 21 ; avis, 14 Nov. 93, Gaz. Off. Qué. 93, p. 2393.

" **de Prêts et Placements de Quebec**, C. 78, c. 34 ; *ante*, Société de Construction Mutuelle.

" **de Publication Conservatrice de Montréal, à resp. limitée**, incorp. par Can. let. pat. 10 Jan. 94, Can. Gaz. 93-4, p. 1225.

" " **Générale**, incorp. par let. pat. Qué. 24 Sep. 83, Gaz. Off. Qué. 83, p. 1611. Montreal.

" **de Publicité**, incorp. par Can. let. pat. 1 Déc. 83, Can. Gaz. 83-4. Ottawa.

" **Typographique de Québec**, incorp. by C. 64, c. 154. Quebec Typographical Society.

Sociétés Agricoles et Laitières, Q. 89, c. 22 ; Q. 92, c. 23.

" **d'Agriculture**, S. R. Q. 1620, 1626, 1631.

" **de Colonisation**, S. R. Q. 1725, 1730.

" **de Construction**, S. R. Q. 5402.

" **de Fabriques de Beurre et Fromage**, S. R. Q. 5477.

" **d'Horticulture**, S. R. Q. 1678.

" **d'Immigration**, Ont., R. S. O. c. 174 ; Puissance, R. S. C. c. 66.

Society of Canadian Artists, incorp. by C. 70, c. 59.

" **of Friends**, commonly called Quakers, *Vide* Quakers.

Society of Jesus, *Vide* Compagnie de Jésus, Jésuites.

" **for the Prevention of Cruelty to Animals**, *Vide* Canadian Society, Quebec Society.

Soden, Mary, Sale, O. 92, c. 108.

Sœurs, *Vide* Religieuses, Sisters, et diverses localités et communautés.

" **de l'Assomption de la Ste-Vierge**, incorp. par C. 65 [2], c. 112. Nicolet, *ante*, St. Grégoire.

" **de Charité de la Providence**, incorp. comme Asile pour les femmes âgées et infirmes de Montréal, par 4-5 Vic. c. 67 ; nom ch. à Sœurs de l'Asile de la Providence de Montréal, par C. 61, c. 115 ; Q. 70 [2], c. 53 ; Q. 76, c. 59 ; Q. 83, c. 47 ; et à la Communauté des Sœurs de Charité de la Providence, par Q. 84, c. 53 ; Q. 89, c. 94.

" **de la Charité de la Ville de Lévis**, incorp. par C. 63 [1], c. 35.

" **de la Charité de l'Hôpital Général de Montréal**, communément appelée Sœurs Grises, Q. 68, c. 56 ; Q. 88, c. 121 ; *ante*, 51 Geo. III, c. 15, 52 Geo. III, c. 18, 53 Geo. III, c. 7, 54 Geo. III, cc. 10, 11, 57 Geo. III, c. 4, 58 Geo. III, c. 13 ; 6 Geo. IV, c. 20 ; 10-1 Geo. IV, c. 46 ; 9 Vic. c. 92 ; C. 53, c. 116 ; C. 58, c. 18.

" **de la Charité de l'Hôtel-Dieu de St. Hyacinthe**, incorp. comme Communauté des Filles de la Charité de l'Hôtel-Dieu de St. Hyacinthe, par C. 46, c. 99 ; nom ch. par Q. 89, c. 68.

" **de la Charité de l'Hôpital Général de St. Boniface**, incorp. par M. 72, c. 29.

" " **d'Ottawa**, *Vide* Ottawa, (General Hospital, Sisters of Our Lady).

" **de Québec**, incorp. par C. 53, c. 264 ; C. 62, c. 90 ; Q. 94, cc. 6, 7, 8.

" " **de Rimouski**, incorp. par Q. 75 [1], c. 54.

" **de la Congréga ion de Notre-Dame de Montréal**, reconnues par 8 Vic. c. 99 ; Q. 85, c. 47 ; régistres à Notre-Dame de Pitié, ou Villa-Maria, Q. 82, c. 38.

" **Grises**, *Vide* Sœurs de la Charité de l'Hôpital Général.

" **Hospitalières de St. Joseph de l'Hôtel-Dieu de Montréal**, C. 49, c. 139.

" **de Jésus-Marie**, *Vide* Religieuses.

Sœurs Marianites, *Vide* Sœurs de Ste-Croix et des Sept Douleurs.

" **de Miséricorde pour la régie de l'Hospice de la Maternité de Montréal,** incorp. par C. 49, c. 138.

" **de Notre-Dame du St. Rosaire,** incorp. par Q. 80, c. 75, comme Sœurs des Petites Ecoles de Rimouski ; nom ch. par Q. 95 [1], c. 94, à Corporation des Sœurs de Notre-Dame du St. Rosaire.

" **du Perpétuel Secours,** *Vide* Institut.

" **des Petites Ecoles de Rimouski,** *Vide* Sœurs de Notre-Dame du St. Rosaire.

" **de la Présentation,** incorp. par C. 55, c. 239.

" **du Précieux Sang** : Communauté des Religieuses du Précieux Sang, Notre Dame de Grâces, incorp. par Q. 75 [2], c. 83 ; Sœurs du Précieux Sang de Sherbrooke, incorp. par Q. 95 [2], c. 84 ; Sœurs du Précieux Sang, St. Hyacinthe, incorp. par C. 64, c. 151 ; Sœurs du Précieux Sang des Trois-Rivières, incorp. par Q. 90 [1], c. 94.

" **Servantes du Saint Cœur de Marie,** *Vide* Institut.

" **de Ste-Anne,** incorp. comme "Communauté des Filles de Ste-Anne", par C. 60, c. 136 ; nom ch. par Q. 88, c. 56 ; Q. 92, c. 93. Lachine.

" **de Ste-Croix et des Sept Douleurs,** Corporation des, incorp. comme "Communauté des Sœurs de Ste-Croix, à St-Laurent," par C. 49, c. 137 ; nom ch. à Sœurs Marianites de Ste-Croix, par Q. 78 [1], c. 32, et au nom actuel par Q. 94, c. 87.

" **de St. Joseph de St. Hyacinthe,** incorp. par Q. 81, c. 53. Sisters of St. Joseph of St. Hyacinthe.

" **des Sts. Noms de Jésus et de Marie,** Communauté des, incorp. par C. 45, c. 101 ; Q. 81, c. 80 ; Q. 85, c. 46 ; Q. 95 [1], c. 96. Hochelaga. Manitoba, *Vide* Community.

Soho Cheese and Butter Manufacturing Co. of Blenheim, incorp. by Ont. let. pat. 22 Mar. 83, Ont. Gaz. 83.

Sombra Joint Stock Cheese Manufacturing Co., incorp. by Ont. let. pat. 27 May 81, Ont. Gaz. 81.

" Townp., Ont. C. 49, c. 79 ; C. 59, c. 80 ; O. 86, c. 10 ; O. 94, c. 81 ; R. S. O. c. 5.

Somerset, Que. Par., *Vide* St. Calixte, Ste-Julie.

Somerset, Que. Townp., er. 21 Apr. 1804 ; Augmentation, 13 Jan. 1842 ; Gore ann., Proc. 21 May 52, Can. Gaz. 52, p. 12560 ; div. C. 57, c. 136 ; Somerset Sud ann., Q. 95 [1], c. 11.

Somerville, Ont. Townp., O. 89, c. 71 ; R. S. O. c. 5.

Sons of England Benefit Society, *ante*, Sons of England Benevolent Society ; name ch. by Ont. or. in council, 29 June 95, Ont. Gaz. 95.

" " **Hall and Building Association of Manitoba**, incorp. by Man. let. pat. 8 Feb. 95, Man. Gaz. 95. Winnipeg.

" **of Temperance**, *Vide* Grand Division, Grand and Subordinate Division.

Sophiasburg, Ont. Townp., 4 W. IV, c. 19 ; C. 49, c. 100 ; R. S. O. c. 5.

Sorel, Que. :

" **Association St. Pierre de Sorel**, incorp. par Q. 69, c. 90.

" **Board of Trade**, incorp. by C. 72, c. 49. Chambre de Commerce de Sorel.

" Cité, City, consol. Q. 89, c. 80 ; Q. 92, c. 52 ; *ante*, Ville, Town, incorp. par C. 60, c. 75 ; C. 60, c. 142 ; Q. 72, c. 58 ; Q. 79, c. 59 ; Q. 82, c. 102 ; Q. 84, c. 85 ; Q. 85, c. 68 ; chef-lieu de District, C. 57, c. 44 ; *ante*, William Henry, 4 Geo. IV, c. 2 ; 6 W. IV, c. 46 ; ér. par Proc. 10 Mai 1848, Can. Gaz. 48, p. 5355.

" **Collége de Sorel**, incorp. par Q. 71, c. 41. College of Sorel.

" **Commissaires d'Écoles Catholiques de Sorel**, Q. 82, c. 28.

" **Congrégation de St. Michel de Sorel**, consol. Q. 94, c. 81 ; *ante*, C. 63 [2], c. 85.

" **Drummondville and Richmond Ry. Co.**, incorp. by C. 55, c. 183.

" **Gas Co.**, incorp. notice, 28 Aug. 58, Can. Gaz. 58, p. 1953 ; diss. 79, Gaz. Off. Que. 79.

" **Hopital Général**, *Vide* Hopital Général du district de Richelieu.

" **Isles, islands**, ann., Q. 75 [2], c. 37.

" **Orphelinat de Sorel**, incorp. par Q. 72, c. 73. Orphan Asylum of Sorel.

Sorel Paper Co., incorp. by Que. let. pat. 5 Aug. 86, Que. Off. Gaz. 86, p. 1580; dis. 88, id. 88. Cie. de Papier de Sorel. Montreal.

" Par., Que. *Vide* Ste-Anne, St. Joseph, St. Pierre.

" **Protestant Parish**, William Henry, er. by Royal let. pat. 5 Nov. 1822.

" **Union St-Joseph de Sorel**, consol. Q. 90[1], c. 86; incorp. par Q. 69, c. 91.

" **Wadding Manufactory**, incorp. by Que. let. pat. 31 Jan. 76; Supp. let. pat. 2 May 76; Que. Off. Gaz. 76, pp. 370, 1174; diss. 79, id. 79. Manufacture de Ouate de Sorel.

Soulanges, Que. Comté, county, C. 53, c. 152; C. 55, c. 76; S. R. Q. s. 64.

" Par., *Vide* St. Joseph de Soulanges.

" Village, ér. par Proc. 1 Déc. 52, Can. Gaz. 52, p. 13588.

Sourds-Muets, Que. *Vide* Institution.

Souris Coal and Fuel Co. Ltd., incorp. by Can. let. pat. 16 Nov. 80, Can. Gaz. 80-1, p. 633. Winnipeg.

" **Electoral Division Farmers' Institute**, orgnd. 30 Mar. 92, notice, Man. Gaz. 92.

" **River**, Man. County, M. 81, c. 14; M. 83, c. 1; M. 84, c. 11; M. 86, c. 52; Mun., M. 81, c. 13.

" **and Rocky Mountains Ry. Co.**, *Vide* North-West Central Ry. Co.

South Acton Mining Co. of Canada, incorp. by C. 63[2], c. 77.

" **American Trading Co. Ltd.**, incorp. by Can. let. pat. 31 Mar. 87, Can. Gaz. 86-7, p. 1838.

" **Boundary Blanshard Cheese and Butter Factory**, *Vide* Blanshard and Nissouri.

" **Eastern Counties Junction Ry. Co.**, *Vide* South Eastern Ry. Co.

" " **Mining Co. of Canada**, incorp. by C. 60, c. 126; C. 61, c. 105; C. 64, c. 126.

" " **Railway Co.**, Richelieu, Drummond and Arthabaska Counties Ry. Co., incorp. by Q. 69, c. 56; Q. 70[2], c. 25; Q. 71, c. 30; and South Eastern Coun-

ties Junction Ry. Co., incorp. by C. 66, c. 100; Q. 69, c. 60; Q. 70 [2], c. 28; amalgd. as South Eastern Ry. Co., by Q. 72, cc. 50, 51; Q. 74, c. 22; Q. 80, c. 49; Q. 81, c. 43; subsid., Q. 69, c. 52, Q. 70 [2], c. 21, Q. 74, c. 2, Q. 76, c. 3; C. 94, c. 4. Cie. du Chemin de fer du Sud-Est. Operated by the Canadian Pacific Ry. Co.

South Essex Gun Club, incorp. by O. 86, c. 85. Point Pelee.

" **Falls Shingle Co. Ltd.**, incorp. by Ont. let. pat. 27 Jan. 92, Ont. Gaz. 92.

" **Ham Gold and Copper Mining Co.**, incorp. by C. 64, c. 110.

" **Hastings Cheese Factory**, incorp. by Can. let. pat. 24 Aug. 67, Can. Gaz. 67, p. 2551.

" **Norfolk Ry. Co.**, incorp. by C. 87, c. 86; O. 88, c. 78; sale to the Grand Trunk, Georgian Bay and Lake Erie Ry. Co., C. 88, c. 57; Subsid., C. 87, c. 24.

" **Ontario Pacific Ry. Co.**, incorp. by C. 87, c. 85; C. 89, c. 70; C. 91, c. 92; Subsid., C. 89, c. 3, C. 91, c. 8.

" **River Lumber Co. Ltd.**, incorp. by Ont. let. pat. 5 Feb. 91, Ont. Gaz. 91.

" " **Mercantile Co. Ltd.**, incorp. by Ont. let. pat. 9 May 95, Ont. Gaz. 95.

" **Saskatchewan Valley Ry. Co.**, incorp. by C. 80, c. 56; C. 82, c. 82; C. 84, c. 71; C. 84-5, c. 17.

" **Sherbrooke Mining and Smelting Co. of Canada**, incorp. by C. 63 [2], c. 79.

" **Shore Ry. Co.**, incorp. by Q. 94, c. 72. Cie. du Chemin de fer de la Rive Sud. Subsid., Q. 94, c. 5, ss. 1-3; (Sorel & Lévis) Q. 95 [1], c. 2. s. 5, Q. 95 [2], c. 3, C. 94, c. 4.

" " **Railway Co. Ltd.**, C. 95, c. 64; incorp. N. S. 92, c. 130.

" " " **and Tunnel Co.**, incorp. by Q. 80, c. 47; Act in force, Proc. 4 June 81, Que. Off. Gaz. 81, p. 1477; Q. 82, c. 55. Cie. du Chemin de fer de la Rive Sud et du Tunnel.

" **Simcoe Junction Ry. Co.**, incorp. by O. 71-2, c. 44.

" " **Warehousing Co.**, incorp. by Ont. let. pat. 24 Oct. 84, Ont. Gaz. 84.

South-Western Junction Ry., incorp. by M. 83, c. 81.

" " **Railway Co. of Canada**, incorp. by C. 88, c. 52 ; C. 91, c. 83 ; *ante*, O. 74[1], c. 62.

" **Winnipeg Bridge Co.**, incorp. by Man. let. pat. 4 Feb. 82 ; M. 82, c. 15.

" **Woodslee Hoop and Stave Manufacturing Co. Ltd.**, incorp. by Ont. let. pat. 17 May 80, Ont. Gaz. 80.

" *Vide* principal names.

Southampton Lumber Co. Ltd., incorp. by Ont. let. pat. 15 Sep. 94, Ont. Gaz. 94.

" **Manufacturing Co. Ltd.**, incorp. by Ont. let. pat. 9 Jan. 95, Ont. Gaz. 95.

" **Mineral Water and Bath Co.**, incorp. by Ont. let. pat. 14 May 86, Ont. Gaz. 86.

" Village, Ont., incorp. by C. 58, c. 42 ; O. 74[1], c. 80 ; O. 82, c. 42 ; R. S. O. c. 5.

Southern Central Ry. Co., incorp. by O. 87, c. 81 ; O. 90, c. 125.

" **Counties Permanent Building and Savings Society**, *Vide* Southern Loan and Savings Co.

" **Fire Insurance Co.**, incorp. by O. 80, c. 74.

" **Loan and Savings Co.**, *ante*, Southern Counties Permanent Building and Savings Society ; name ch. by Ont. or. in council, 10 Feb. **76** ; likely **1879**, *Vide* Ont. Gaz. 19 Apr. **79**.

" **Manitoba Farmers' Elevator and Milling Co. Ltd.**, incorp. by Man. let. pat. 15 Oct. 91, Man. Gaz. 91. Chrystal City.

" " **Loan Co.**, incorp. by M. 81, c. 33 ; M. 83, c, 49, s. 19.

" " **Poultry Association**, *Vide* M. 91, c. 32, s. 11 ; M. 92, c. 57.

Southwick Oil Co., incorp. by Ont. let. pat. 22 Mar. 93, Ont. Gaz. 93. Toronto.

Southwold, Ont. Townp., R. S. O. c. 5.

Sovereign Fire Insurance Co., incorp. as Isolated Risk Fire Insurance Co., by C. 71, c. 55 ; name ch. to Isolated Risk and Farmers' Fire Insurance Co., by C. 73, c. 20, and by C. 79, c. 70 to Sovereign Fire Insurance Co. ; diss. C. 84, c. 90.

Spalding, E. H., naturd. 4 W. IV, c. 54.

" Townp., Que. *Vide* Spaulding.

Spanish and Portuguese Jews, the Corporation of Spanish and Portuguese Jews "Sheareth Israel" of Montreal, incorp. by Q. 90 [1], c. 85; Exemption from 9 Geo. IV, c. 75, & 9 Vic. c. 96, id. Corporation des Juifs Espagnols et Portugais "Sheareth Israel" de Montréal.

" **River Lumber Co.**, incorp. by Ont. let. pat. 7 Feb. 82, Ont. Gaz. 82.

" " **Talc and Nickel Mining Co. of Algoma Ltd.**, incorp. by Ont. let. pat. 20 Dec. 94, Ont. Gaz. 94. North Bay.

Sparham Fire Proof Roofing Cement Co., incorp. by Que. let. pat. 2 Aug. 82, Que. Off. Gaz. 82, p. 1509. Montreal.

Sparks, Nicholas, Estate, O. 73, c. 157; O. 78, c. 74.

Spaulding. Que. Townp., er. as Spalding by Proc. 30 Apr. 68, Can. Gaz. 68, p. 1113; Spaulding and Ditchfield, United Townps., mun. er., notice, 20 Oct. 81, Que. Off. Gaz. 81, p. 2375. Farmers' Club, Govt. notice, 18 Apr. 95.

Spearman, B., Appropriation, 2 W. IV, c. 54.

Spectator Printing Co., incorp. by Ont. let. pat. 25 Aug. 77, Ont. Gaz. 77. Hamilton.

Speight Manufacturing Co. of Markham Ltd., incorp. by Ont. let. pat. 28 July 82; diss. 89; Ont. Gaz. 82, 89.

Speirs, John, Estate, C. 63 [2], c. 93.

Spence, Townp., Ont. R. S. O. c. 5.

Spencer Silver Mining Co., incorp. by O. 71-2, c. 93.

Spragge, Joseph Bitterman, Will, O. 70-1, c. 100; O. 85, c. 101.

" Townp., Ont. R. S. O. c. 5.

Spring-Brook Cheese Factory, incorp. by Ont. let. pat. notice, 8 Feb. 73, Ont. Gaz. 73. Tp. Rawdon.

" **Elevator Co.**, incorp. by Ont. let. pat. 6 June 84, Ont. Gaz. 84.

" **Public Hall Co. Ltd.**, incorp. by Ont. let. pat. 20 Sep. 92, Ont. Gaz. 92.

Spring Creek Cheese Manufacturing Co., incorp. by Ont. let. pat. 22 Mar. 79, Ont. Gaz. 79. Tp. East Zorra.

Spring Hill Cheese Manufacturing Co., incorp. by Ont. let. pat. 31 Dec. 81, Ont. Gaz. 82. Tp. Madoc.

" " **and Parsborough Coal and Ry. Co. Ltd.**, *Vide* Cumberland Ry. and Coal Co.

" **Water Co. of Manitoba**, incorp. by Man. let. pat. 11 Sep. 83, Man. Gaz. 83.

Springer, Townp., Ont. R. S. O. c. 5 ; O. 95, c. 83.

Springfield Cheese Co., incorp. by Ont. let. pat. notice, 25 June 70, Ont. Gaz. 70.

" " **Manufacturing Co.**, incorp. by Ont. let. pat. 6 Apr. 76, Ont. Gaz. 76. Tp. Sidney.

" **Horticultural Society**, orgnd. 8 July 80, Ont. Gaz. 80.

" Rural mun., Man. M. 80, cc. 1, 6 ; M. 81, c. 3 ; M. 83, c. 1, ; M. 84, c. 11 ; M. 85, c. 25, s. 2 ; M. 86, c. 52 ; M. 90, c. 55 ; M. 91, c. 11 ; R. S. M. c. 102.

" **and Sunnyside**, United Townps., Man. M. 75, c. 44.

" Village, Ont. R. S. O. c. 5.

St. (Saint), *Vide, post*, Subdivision Letter S.

Stackhouse, John A., Estate, Q. 90[1], c. 115.

Stadacona Bank, incorp. by C. 73, c. 73 ; diss. C. 80, c. 48.

" **Fire and Life Insurance Co.**, incorp. by C. 74, c. 94 ; C. 78, c. 39 ; C. 80, c. 70 ; diss. C. 82, c. 101, Q. 83, c. 55.

" **Mining and Smelting Co.**, incorp. by C. 64, c. 117.

" **Water, Light and Power Co.**, incorp. by Que. let. pat. 14 Jan. 95, Que. Off. Gaz. 95, p. 269. Montreal.

Stafford, Ont. Townp., R. S. O. c. 5.

Stair Coal Mine and Manufacturing Co. Ltd., incorp. by Can. let. pat. 11 Aug. 89, Can. Gaz. 89-90, p. 311 ; diss. 90, Que. Off. Gaz. 90. Montreal.

Stamford, Townp., Ont. C. 52-3, c. 35 ; C. 56, c. 62 ; R. S. O. c. 5 ; O. 90, c. 5.

" Presbyterian Church, O. 70-1, c. 88.

Stanbridge, Par., Que. *Vide* Notre-Dame des Anges, St. Ignace.

" **Railroad Hotel Co.**, incorp. by Can. let. pat. 27 Apr. 65, Can. Gaz. 65, p. 1456.

Stanbridge Station, Mun., Que. Q. 89, c. 60. Corporation de la Municipalité de Stanbridge Station, Corporation of the Municipality of Stanbridge Station.

" Townp., Que. er.? div. Q. 89, cc. 60, 62.

Standard Agency Co., incorp. by Que. let. pat. 23 Oct. 90, Que. Off. Gaz. 90, p. 2412. Montreal.

" **Asbestos Co. of Ontario Ltd.**, incorp. by Ont. let. pat. 12 Nov. 90, Ont. Gaz. 90. Toronto.

" **Bank of Canada**, incorp. as St. Lawrence Bank by C. 72, c. 52; name ch. by C. 76, c. 45.

" **Bicycle Co. of Toronto Ltd.**, incorp. by Ont. let. pat. 23 June 94, Ont. Gaz. 94.

" **Boot Co.**, incorp. by Que. let. pat. 3 Dec. 94, Que. Off. Gaz. 94, p. 2762. Quebec.

" **Card and Paper Co.**, incorp. by Que. let. pat. 20 Nov. 89; Supp. let. pat. 29 Nov. 90; Que. Off. Gaz. 89, p. 2278, 90, p. 2712. Montreal and St. Johns.

" **Drain Pipe Co. of St. Johns, P. Q. Ltd.**, incorp. by Can. let. pat. 22 Apr. 85; Supp. let. pat. 7 Apr. 87, 1 Mar. 89, 12 Jan. 93; Can. Gaz. 84-5, p. 1757, 86-7 p. 2002, 88-9, p. 1679, 92-3, p. 1369.

" **Fertilizer and Chemical Co. Ltd.**, incorp. by Can. let. pat. 20 Jan. 85, Can. Gaz. 84-5, p. 1245.

" **Fire Insurance Co.**, incorp. by O. 77, c. 66; and Alliance Insurance Co., incorp. by O. 74 [2], c. 66; amalgd. by O. 83, c. 58, as Standard Fire Insurance Co.; diss. 86, notice, Que. Off. Gaz. 86, p. 2250.

" **Fuel Co. of Toronto Ltd.**, incorp. as C. J. Smith Co. of Toronto Ltd., by Ont. let. pat. 19 Dec. 88; name ch. by Ont. or. in council, 28 Apr. 93; Ont. Gaz. 88, 93.

" **Ice Machine and Refrigerating Co. of Toronto Ltd.**, incorp. by Ont. let. pat. 8 June 93, Ont. Gaz. 93.

" **Life Assurance Co.**, Q. 88, c. 120; O. 93, c. 106; established in Scotland, Head Office, Edinburgh; *Vide* Q. 94, c. 7.

" **Light and Power Co.**, incorp. as St. Henri Light and Power Co. by Q. 92, c. 77; name ch. by Q. 93, c. 73.

Standard Loan and Savings Co., Man. license, Arthur Kenyon Bevis, Agent, notice, 27 Aug. 92. Man. Gaz. 92.

" " " **Co. of Ontario**, change of name from Excelsior Loan and Savings Union, applied for, notice, Ont. Gaz. 11 May 95.

" **Milk Co. of Ontario Ltd.**, incorp. by Ont. let. pat. 22 Nov. 93, Ont. Gaz. 93. Toronto.

" **Needle Co. of Paris**, incorp. by Ont. let. pat. 15 Feb. 89, Ont. Gaz. 89.

" **Oil Co.**, Man. license, W. E. Judd, Agent, notice, 24 Nov. 94, Man. Gaz. 94.

" **Patent Agency of Toronto Ltd.**, incorp. by Ont. let. pat. 10 Aug. 91, Ont. Gaz. 91.

" **Piano Co. of Toronto Ltd.**, incorp. as Whaley-Royce Piano Co. of Toronto Ltd., by Ont. let. pat. 11 Oct. 93; name ch. by Ont. or. in council, 23 Apr. 95; Ont. Gaz, 93, 95.

" **Publishing Co.**, incorp. by Can. let. pat. 12 Oct. 82, Can. Gaz. 82-3; C. 89, c. 105. Toronto.

" **Shirt Co. Ltd.**, incorp. by Can. let. pat. 16 Apr. 95, Can. Gaz. 94-5, p. 1903. Montreal.

" **Silver Co. of Toronto Ltd.**, incorp. by Ont. let. pat. 9 Jan. 95, Ont. Gaz. 95.

" **Steam Laundry Co.**, incorp. by Que. let. pat. 8 June 91, Que. Off. Gaz. 91, p. 1494; diss. 94, id. 94. Montreal.

" **Woollen Mills Co. of Toronto**, incorp. as Leadlay and Barber Knitting Co. of Toronto, by Ont. let. pat. 5 Apr. 82; name ch. by Ont. or. in council, 23 July 84; Ont. Gaz. 82, 84.

Standon, Que. Par., *Vide* St. Léon.

" Townp., er. 27 Apr. 1831; Augmentation, 12 Mar. 1835.

Stanfold, Que. Par., *Vide* St. Eusèbe.

" Townp., er. 8 July 1807; Q. 90 [1], c. 78; Q. 95 [1], c. 11.

" Village, C. 51, c. 28; C. 53, c. 98.

Stanhope, Ont. Townp., C. 58, c. 14; R. S. O. c. 5.

Stanley, Rural mun., Man. M. 90, c. 55; R. S. M. c. 102; wards, Proc. 15 Nov. 90, Man. Gaz. 90.

" Townp., Ont. C. 57, c. 110; R. S. O. c. 5.

" Village, N. B. Railway from Crosscreek Station, Subsid., C. 94, c. 4.

Stanstead, Que.:

" County, comté, 9 Geo. IV, c. 73; C. 51, c. 96; C. 53, c. 152; Q. 88, c. 35; S. R. Q. s. 64; limits ch. by Proc. 17 Oct. 88, Que. Off. Gaz. 88, p. 1904; registration divisions, Q. 70 [2], c. 31; *ante*, registry office, 10-1 Geo. IV, c. 8, 1 W. IV, c. 3, 4 W. IV, c. 5.

" **Crystal Lake Cemetery Co.**, incorp. by C. 66, c. 156.

" **Electric Light Co.**, incorp. by Que. let. pat. 28 June 94, Que. Off. Gaz. 94, p. 1583.

" **Free Will Baptist Church**, 4 W. IV, c. 20.

" **Granite Co. Ltd.**, incorp. by Can. let. pat. 22 July 93, Can. Gaz. 93-4, p. 200. Stanstead Junction.

" **Independent Agricultural Assn.**, *Vide* Independent.

" **Plain**, Village, er. by Proc. 17 July 56, Can. Gaz. 56, p. 1362; county town, C. 47, c. 7; C. 49, c. 38; C. 51, c. 91.

" **Shefford and Chambly Ry. Co.**, incorp. by C. 53, c. 107; C. 55, c. 185; C. 57, c. 148; C. 58, c. 57; C. 63 [2], c. 58; Q. 69, c. 61; Q. 70 [2], c. 29; Q. 75 [2], c. 55; Q. 85, c. 75; C. 88, cc. 54, 55. Operated by the Grand Trunk Ry. Co. of Canada.

" **and Sherbrooke Mutual Fire Insurance Co.**, Q. 82, c. 51. Sherbrooke.

" Townp., er. 27 Sep. 1800.

" **Wesleyan College**, incorp. by Q. 72, c. 76; Q. 83, c. 63.

Star Button Fastener Co. Ltd., incorp. by Can. let. pat. 17 Oct. 83, Can. Gaz. 83-4. Montreal.

" **Hosiery Co. of Ontario**, incorp. by Ont. let. pat. 4 Apr. 83, Ont. Gaz. 83. Georgetown.

" **Oil Co. of Canada**, incorp. by Can. let. pat. 14 Apr. 66, Can. Gaz. 66, p. 1298.

Star Printing and Publishing Co. of Toronto Ltd., incorp. by Ont. let. pat. 8 Nov. 93, Ont. Gaz. 93.

" " **and Publishing Co. St. Catharines**, diss. 90, Ont. Gaz. 90.

Stark, *Vide* Charles Stark.

Starr, Dr. R. N., Will, C. 49, c. 174.

" **-Gill Manufacturing Co. Brockville Ltd.**, incorp. by Ont. let. pat. 12 May 82, Ont Gaz. 82.

Station du Côteau, *Vide* Coteau Station.

Stayner, Ont. Town, O. 88, c. 61 ; *ante*, Village, R. S. O. c. 5 ; limits ch. by Proc. 4 Oct. 79, Ont. Gaz. 79. Corporation of the Town of Stayner.

Steam-Boiler and Plate-Glass Insurance Co. of Canada, incorp. by C. 91, c. 118 ; C. 94, c. 125.

" **and Heating Companies**, Ont., R. S. O. c. 165.

" **Laundry Co.**, incorp. by Que. let. pat. 16 June 73, Que. Off. Gaz. 73, p. 1004. Montreal.

" **Vessels**, (Pacific Ocean, C. P. Ry. Co.,) C. 89, c. 73.

Steel Association of Ontario. incorp. by Ont. let. pat. 10 Dec. 81, Ont. Gaz. 81. Belleville.

" **Boarding House Co.**, incorp. by Que. let. pat. 21 May 83, Que. Off. Gaz. 83, p. 1041. Quebec.

" **Iron and Railway Works Co. Ltd.**, incorp. by C. 66, c. 110.

" **-Sink, Range-Boiler and Stamping Co. of Ontario Ltd.**, incorp. by Ont. let. pat. 3 Dec. 90, Ont. Gaz. 90. Tp. Etobicoke.

Steele-Briggs-Marcon Seed Co. Ltd., *Vide* next.

" " **Seed Co. Ltd.**, incorp. as Steele Brothers Co. Ltd., by Ont. let. pat. 3 July 88 ; Supp. let. pat. 27 Nov. 92 ; name ch. to Steele-Briggs-Marcon Seed Co. Ltd., by Ont. or. in council, 3 Nov. 92, and to present name by Ont. or. in council, 10 July 95 ; Ont. Gaz. 88, 92, 95. Toronto.

" **Brothers Co. Ltd.**, *Vide* next above.

" **Wm. Henry**, adm. Barrister-at-law, by O. 70-1, c. 103.

Stellarton to Pictou, extension of Intercolonial Ry., C. 86, c. 13.

Stephen, Ont. Townp., O. 71-2, c. 102 ; O. 73, c. 125 ; R. S. O. c. 5.

Stephen's Gun Manufacturing Co. of Owen Sound, incorp. by Ont. let. pat. notice, 16 May 68, Ont. Gaz. 68.

Stephenson, Ont. Townp., R. S. O. c. 5; ann. to Victoria, Proc. 10 Apr. 72, Ont. Gaz. 72.

Stereotype Plate Co. of Ontario Ltd., incorp. by Ont. let. pat. 20 Sep. 92, Ont. Gaz. 92. Toronto.

Stevens, Aaron, attainder, C. 51, c. 170.

" **-Campbell Co. Ltd.**, incorp. by Ont. let. pat. 18 Sep. 95, Ont. Gaz. 95. St. Thomas.

" **Turner and Burns Foundry and General Manufacturing Co. Ltd.**, incorp. by Can. let. pat. 3 May 82, Can. Gaz. 81-2, p. 1874. London.

" *Vide* J. Stevens and Sons.

Stevenson, John Horace, relief, C. 69, c. 75, in Vol. for 70.

Stewart, *Vide* James Stewart, also Stuart.

" **Ranch Co. Ltd.**, incorp. by Can. let. pat. 23 May 82, Can. Gaz. 81-2, p. 2053. Ottawa.

" **T. B. P.**, Will, O. 93, c. 117.

Stewiacke and Landsdowne Ry. Co., Subsid., C. 92, c. 5; *Vide* C. 86, c. 10; C. 90, c. 5. (Stewiacke Valley).

Stirling Phosphate and Mining Co. of Kingston Ltd., incorp. by Ont. let. pat. 4 Jan. 90, Ont. Gaz. 90.

" Village, Ont. R. S. O. c. 5.

Stisted, Townp., Ont. R. S. O. c. 5.

Stock, James, Mortgages, O. 84, c. 97.

Stoke, Que. Townp., cr. 13 Feb. 1802; C. 56, c. 71, s. 5; C. 60, c. 10; C. 63², c. 28.

Stone, *Vide* J. H. Stone.

Stoneham, Que. Par., *Vide* St. Edmond.

" " Townp., cr. 14 May 1800; Q. 81, c. 32; Q. 84, c. 41. Stoneham and Tewkesbury, United Townps. Farmers' Club, Govt. notice, 29 Apr. 93.

Stonehouse, Edward, adm. Barrister-at-law, O. 71-2, c. 117; O. 74², c. 94.

Stoney Creek Harbour Co., incorp. by 5 W. IV, c. 14.

Storer, Jacob J., Patent, C. 66, c. 163.

Storey Washing Machine Co. of Ottawa Ltd., incorp. by Ont. let. pat. 6 Dec. 93, Ont. Gaz. 93.

Stormont Cotton Factory, *Vide* O. 73, c. 67.

" **Manufacturing Co. Ltd.**, incorp. by Can. let. pat. 4 Dec. 79; Supp. let. pat. 27 Apr. 81; Can. Gaz. 79-80, p. 776, 80-1, p. 1564. Cornwall.

" County, Ont. 8 Vic. c. 7; C. 51, c. 5; R. S. O. c. 5.

Storrington Mining Co., incorp. by Ont. let. pat. 16 Sep. 86, Ont. Gaz. 86. Ottawa.

" Townp., Ont. 8 Vic. c. 7; R. S. O. c. 5.

Stouffer, *Vide* J. R. Stouffer.

Stouffville Flour Manufacturing Co., incorp. by Ont. let. pat. notice, 20 June 74, Ont. Gaz. 74.

" Village, Ont. R. S. O. c. 5.

Strachan, *Vide* Bishop Strachan.

Straight Lake Nickel Mining Co. Ltd., incorp. by Ont. let. pat. 11 Nov. 91, Ont. Gaz. 91. Toronto.

Straits of Canso, Railway to Louisbourg or Sydney, C. 86, c. 14.

Strange, Henry, Estate, C. 54, c. 67.

" Townp., Ont. R. S. O. c. 5.

Stratford, Ont.:

" **Athletic Co. Ltd.** incorp. by Ont. let. pat. 20 May 93, Ont. Gaz. 93.

" **Board of Trade**, incorp. by C. 68, c. 80.

" City, incorp. by O. 85, c. 72; O. 87, c. 66; O. 95, cc. 84, 85; R. S. O. c. 5; *ante*, Town, incorp. by C. 58, c. 41; C. 66, c. 77; *ante*, Village, incorp. by Proc. 23 Sep. 53, Can. Gaz. 53, p. 1454; County town, C. 49, c. 96.

" **Flour Milling Co.**, incorp. by Ont. let. pat. 18 Dec. 79, Ont. Gaz. 79.

" **Gas Co.**, formed under Gas and Water Act, notice, 17 July 75, Ont. Gaz. 75.

" **Hedge-Fence Co. Ltd.**, incorp. by Ont. let. pat. 20 Jan. 92, Ont. Gaz. 92.

Stratford High School Board, O. 82, c. 43.

" **Horticultural Society, Town of**, formed, notice, 6 Mar. 78, Ont. Gaz. 78.

" **and Huron Ry. Co.**, *Vide* Grand Trunk, Georgian Bay and Lake Erie Ry. Co.

" **Natural Gas Co.**, formed under General Act, notice, 2 Apr. 90, Ont. Gaz. 90.

" **Ontario Gas and Oil Co. Ltd.**, incorp. by Ont. let. pat. 23 Apr. 91, Ont. Gaz. 91.

" **Petroleum Co.**, incorp. by Can. let. pat. 19 May 66, Can. Gaz. 66, p. 1738.

" **Rink Co.**, incorp. by Ont. let. pat. 8 Sep. 86, Ont. Gaz. 86.

" **Street Ry. Co.**, incorp. by Ont. let. pat. 31 May 88, Ont. Gaz. 88.

" **Victoria Lake Co. of Stratford Ltd.**, incorp. by Ont. let. pat. 18 June 91, Ont. Gaz. 91.

" **Water Supply Co.**, formed under Gas and Water Act, notice, 17 Dec. 81, Ont. Gaz. 81.

" **Wesleyan Methodist Church**, C. 61, c. 126.

Stratford, Que. :

" Par., *Vide* St. Gabriel.

" Townp., er. by Proc. 10 Apr. 56, Can. Gaz. 56, p. 677 ; er. as a mun., notice, 8 Jan. 74, Que. Off. Gaz. 74, p. 79 ; Farmers' Club, Govt. notice, 30 Nov. 93.

Sthrathallen Cheese Factory, incorp. by Ont. let. pat. 7 Mar. 79, Ont. Gaz. 79.

Strathclair Farmers' Institute, orgnd. 11 June 95, notice, Man. Gaz. 95.

" Rural mun., Man. M. 83, c. 1 ; M. 84, c. 11 ; M. 86, c. 52 ; M. 90, c. 55 ; R. S. M. c. 102.

Strathroy, Ont. :

" **Canning and Preserving Co. Ltd.**, incorp. by Ont. let. pat. 24 Feb. 92, Ont. Gaz. 92.

" **Gas Co.**, formed under Gas and Water Act, notice, 15 Nov. 87, Ont. Gaz. 87.

Strathroy Grain Elevator Co. Ltd., incorp. by Ont. let. pat. 19 Sep. 84, Ont. Gaz. 84.

" **Horticultural Society of the Town of Strathroy**, orgnd. notice 27 July 77, Ont. Gaz. 77.

" **Knitting Co.**, incorp. by Ont. let. pat. 28 Jan. 76 ; diss. 78 ; Ont. Gaz. 76, 78. Hamilton.

" **Malting and Brewing Co.**, incorp. by Ont. let. pat. notice, 3 Feb. 72, Ont. Gaz. 72.

" **Manufacturing Co.**, incorp. by Ont. let. pat. 19 Oct. 87, Ont. Gaz. 87.

" **Oil Co.**, incorp. by Can. let. pat. notice, 3 Mar. 66, Can. Gaz. 66, p. 750.

" **Petroleum Co. Ltd.**, incorp. by Ont. let. pat. 4 May 94, Ont. Gaz. 94.

" **and Port Frank Ry. Co.**, incorp. by C. 57, c. 153.

" Town, incorp. by Proc. 28 Oct. 70, Ont. Gaz. 70 ; O. 79, c. 76 ; O. 82, c. 44 ; O. 84, c. 58 ; O. 92, c. 87 ; O. 93, c. 82 ; R. S. O. c. 5.

" **Water Supply Co.**, incorp. by Ont. let. pat. 17 Dec. 81, Ont. Gaz. 81.

" **and Western Counties Ry. Co.**, incorp. by O. 93, c. 99 ; Subsid., C. 94, c. 4.

" **Woollen Manufacturing Co.**, incorp. by Ont. let. pat. notice, 16 Oct. 69, Ont. Gaz. 69.

Strathyre Mining Co. Ltd., incorp. by Can. let. pat. 10 May 93, Can. Gaz. 92-3, p. 2142. Vernon, B. C.

Streams, Improvement, Ont., R. S. O. c. 163 ; Que., S. R. Q. ss. 2972c, 5535.

Street Railway Construction Co. Ltd., incorp. by Can. let. pat. 16 Aug. 92, Can. Gaz. 92-3, p. 340 ; O. 94, c. 94. Toronto.

" " **Companies**, Ont., R. S. O. c. 171.

Streets Stable Car Co. of Canada Ltd., incorp. by Can. let. pat. 25 Apr. 89, Can. Gaz. 88-89, p. 2095. Toronto.

Streetsville, Ont. :

" **Linen Manufacturing Co.**, incorp. by Can. let. pat. 3 Mar. 66, Can. Gaz. 66, p. 750.

Streetsville Plank Road Co., incorp. by C. 47, c. 95.

" **and Port Credit Junction Ry. Co.**, incorp. by O. 70-1, c. 40 ; O. 73, cc. 81, 123 ; O. 75-6, c. 84.

" Village, incorp. by Proc. 26 Nov. 57, Can. Gaz. 57, p. 2768 ; C. 58, c. 47 ; C. 59, c. 79 ; R. S. O. c. 5.

" **Woollen Co.**, incorp. by Can. let. pat. 14 May 87, Can. Gaz. 86-7, p. 2153. Toronto.

" " **Manufacturing Co. Ltd.**, incorp. by Ont. let. pat. 9 Sep. 90, Ont. Gaz. 90. Toronto.

Striker, Ont. Townp., R. S. O. c. 5.

Strong, Ont. Townp., R. S. O. c. 5 ; O. 95, c. 87.

Stuart, C. J., adm. to practice, C. 49, c. 195.

" **John**, relief, 3 Vic. c. 72.

" *Vide* John Stuart, also Stewart.

Stubbs Richard, Estate, O. 94, c. 107.

Stukely, Que. Par., *Vide* Ste-Anne, Notre-Dame de Bonsecours.

" Townp., ér. 3 Nov. 1800 ; div. Proc. 3 Juin 1847, Can. Gaz. 47, p. 4487 ; C. 58, c. 101, s. 33. Stukely Nord, Cercle Agricole, avis off. 29 Avr. 93.

Sturgeon Falls, Ont. Town, incorp. by O. 95, c. 86. Municipal Corporation of the Town of Sturgeon Falls.

" **Point Hotel Co.**, incorp. by Ont. let. pat. 17 Mar. 76, Ont. Gaz. 76.

Subordinate Divisions, Sons of Temperance, *Vide* Grand Division.

Sucrerie de Betteraves de Berthier, incorp. comme Berthier Beet Root Sugar Factory, par let. pat. Qué. 11 Jan. 88 ; nom ch. par let. pat. Supp. 9 Avril 88 ; Gaz. Off. Qué. 88, pp. 325, 844.

Sudbury, Ont. :

" **Customs Smelting Co. Ltd.**, incorp. by Ont. let. pat. 15 Mar. 92, Ont. Gaz. 92.

" **Mining Co. Ltd.**, incorp. by Ont. let. pat. 28 Dec. 88. Ont. Gaz. 89.

" **Nickel Co. Ltd.**, incorp. by Ont. let. pat. 29 May 91, Ont. Gaz. 91.

" **and Nipissing Ry. Co.**, incorp. by O. 93, c. 100.

Sudbury, Town, incorp. by O. 92, c. 88. Corporation of the Town of Sudbury.

Suffolk, Que. Townp., er. by Proc. 22 May 74 ; separ. from Hartwell, and er. as a mun., notice, 31 July 80 ; Suffolk and Addington, mun. er. notice, 11 Jan. 86 ; Que. Off. Gaz. 74, p. 962, 80, p. 2560, 86, p. 113 ; Farmers' Club, Govt. notice, 2 May 93.

Sugden Pill and Drug Co. Ltd., incorp. by Man. let. pat. 13 Nov. 94, Man. Gaz. 94. Winnipeg.

Sullivan, Estate Henry, road all., C. 51. c. 39.

" Townp., Ont. R. S. O. c. 5.

Summerlea, Que. Town, Ville, incorp. by Q. 95 [1], c. 57 ; *ante*, Dixie. Town of Summerlea, Ville de Summerlea.

Summerside Bank, C. 90, c. 44 ; incorp. by P. E. I. 28 Vic. c. 14.

" **Railway to Richmond Bay**, Subsid., C. 90, c. 5.

Sun Life Assurance Co. of Canada, incorp. as Sun Life Insurance Co. of Montreal, by C. 65 [1], c. 43 ; C. 70, c. 58 ; name ch. to Sun Mutual Life Insurance Co. of Montreal by C. 71, c. 53, and to Sun Life Assurance Co. of Canada, by C. 82, c. 100 ; Q. 88. c. 119. Cie. Canadienne d'Assurance sur la Vie, dite du Soleil.

" " **Insurance Co. of Montreal**, *Vide* next above.

" **Lithographic Co. of Ontario Ltd.**, incorp. by Ont. let. pat. 14 May 90, Ont. Gaz. 90. Toronto.

" **Mutual Life Insurance Co. of Montreal**, *Vide* Sun Life Assurance Co. of Canada.

" **Printing Co. Ltd.**, incorp. by Can. let. pat. 15 July 92, Can. Gaz. 92-3, p. 166. St. John, N. B.

" " **and Publishing Co. of Toronto Ltd.**, incorp. by Ont. let. pat. 16 July 74, Ont. Gaz. 74.

" **Savings and Loan Co. of Ontario**, *ante*, Happy Home Building Society of Ontario ; name ch. by Ont. or. in council, 4 Aug. 94, Ont. Gaz. 94.

Sunday School Union of the Prov. of Quebec, incorp. by Q. 88, c. 61 ; *ante*, Canada Sunday School Union. Union des Ecoles du Dimanche de la Prov. de Québec.

Sundridge, Ont. Village, incorp. by O. 89. c. 72 ; O. 95, c. 87. Corporation of the Village of Sundridge.

Sunnidale, Ont. Townp., O. 87, c. 67 ; R. S. O. c. 5.

Sunnyside and Springfield, United Townps., Man. M. 75, c. 44.

Superannuated Preachers Annuitant Society in connection with the Methodist New Connexion Church of Canada, incorp. by O. 73, c. 147.

Superannuation and Provident Fund, *Vide* Grand Trunk Ry. Co. of Canada, Great Western Ry. Co.

Superior Bank of Canada, *Vide* Federal Bank of Canada.

" **Lumber Co. of Ontario Ltd.**, incorp. by Ont. let. pat. 1 June 92, Ont. Gaz. 92. Toronto.

" **Silver Islands Mining Co.**, incorp. by O. 71-2, c. 94.

" " **Mining and Land Co.**, incorp. by Ont. let. pat. 2 Feb. 71, Ont. Gaz. 71. Toronto.

Supreme Court of the Independent Order of Foresters, incorp. by C. 89, c. 104.

" **Legion Select Knights of Canada**, *ante*, Grand Legion of Ontario Select Knights of Canada, powers, O. 91, c. 106 ; name ch. by Ont. or. in council, 21 Apr. 94, Ont. Gaz. 94.

Sussex Land and Stock Co. Ltd., incorp. by Can. let. pat. 9 Aug. 84, Can. Gaz. 84-5, p. 283.

" **Station, Railway to Havelock**, Subsid., C. 94, c. 4.

Sutherland, Alex. Macbeth, adm. as Student at law, M. 79, c. 16.

" **-Innes Co. Ltd.**, incorp. by Ont. let. pat. 7 July 93, Ont. Gaz. 93. Chatham.

Sutton, Fairmount Cemetery Co., incorp. by Q. 76, c. 62. Cie. de Cimetière de Fairmount.

" **Mining Co.**, incorp. by C. 63 ^{2}, c. 66.

" Par., Que. *Vide* St. André.

" Townp., Que. er. 31 Aug. 1802.

Swanhilda Ship Co. Ltd., incorp. by Can. let. pat. 27 June 90, Can. Gaz. 90-1, p. 56. New Glasgow, N. S.

Swansea Forging Co. Ltd., incorp. by Ont. let. pat. 26 July 95, Ont. Gaz. 95.

Swayze, John, Road all., C. 57, c. 205.

Sweet Cemetery Co., *Vide* Sweetsburg.

Sweetsburg, Que. :

" **Hotel Co.**, incorp. by Can. let. pat. 22 Mar. 61, Can. Gaz. 61, p. 685.

" Par., *Vide* Ste-Rose de Lima.

" **Sweet Cemetery Co.**, incorp. under 33 Vic. c. 31, notice, 1 Oct. 84, Que. Off. Gaz. 84, p. 1749.

" Village, er. by Proc. 21 Dec. 74, Que. Off. Gaz. 74, p. 2174; Chef-lieu, District town, Q. 75[1], c. 19; *ante*, Nelsonville.

Swine-Breeders' Association, *Vide* Dominion Swine-Breeders Assn.

Sydenham Glass Co. of Wallaceburg Ltd., incorp. by Ont. let. pat. 7 Nov. 94; Supp. let. pat. applied for, 95; Ont. Gaz. 94, 95.

" **Harbour Co.**, *Vide* Oshawa Harbor Co. Ltd.

" **Mica and Mining Co. Ltd.**, incorp. by Ont. let. pat. 10 May 89, Ont. Gaz. 89.

" **Mountain Road Co.**, incorp. by 4-5 Vic. c. 80; vested in G. Rolph, by C. 51, c. 150.

" **and St. Vincent Stock Importing Co. Ltd.**, incorp. by Ont. let. pat. 3 May 83, Ont. Gaz. 83. Woodford.

" Town, Ont. County town of Grey, Proc. 28 Feb. 52, Can. Gaz. 52, p. 12061; now in Addington.

" Townp., Ont. R. S. O. c. 5.

" " Que. er. 1 Jan. 1842; North, South, Nord, Sud, Gaspé, S. R. Q. s. 64.

" **Valley Canning Co. Ltd.**, incorp. by Ont. let. pat. 17 Apr. 91; diss. 93; Ont. Gaz. 91, 93. Wallaceburg.

" " **Cheese and Butter Manufacturing Co.**, incorp. by Ont. let. pat. 16 Apr. 85, Ont. Gaz. 85. Tp. Chatham.

Sydney, Railway to Louisbourg, Subsid., C. 92, c. 5; from Oxford Station, Subsid., C. 85, c. 59.

" *Vide* Sidney.

Sykes and Ainley Manufacturing Co. of Glenwilliams Ltd., incorp. by Ont. let. pat. 24 Jan. 94, Ont. Gaz. 94.

Sylvester, B., relief, C. 65[2], c. 115.

" **Richard**, lease, O. 85, c. 61.

Symes, Geo. Burns, Estate, Q. 81, c. 86; Q. 94, c. 99. *Vide* Bassano.

Symmes Hay Cap Co. Ltd., incorp. by Can. let. pat. 13 Jan. 93, Can. Gaz. 92-3, p. 1416; diss. notice, 26 Nov. 94, Que. Off. Gaz. 94, p. 2624. Sawyerville, Q.

Syndicat Central des Agriculteurs du Canada, avis, 2 Mai 93, Gaz. Off. Qué. 93, p. 1182.

" **des Cultivateurs de la Prov. de Québec**, avis, 9 Nov. 92, 14 Mars 93, Gaz. Off. Qué. 92, p. 2543, 93, p. 816.

Syndics Apostoliques des Pères Franciscains de l'Observance, incorp. par Q. 93, c. 88. Montreal.

" **d'Ecoles** pour la Municipalité de...., dans le Comté de...., S. R. Q. 2019.

" **de la Paroisse**, ou **de la Mission**, de...., S. R. Q. 3402.

Synod, Church of England in Canada, C. 70, c. 57; C. 71, c. 58; O. 70-1, c. 79; O. 78, c. 25; O. 87, c. 48; N. B. 32 Vic. c. 6; Q. 79, c. 69; Q. 90[1], c. 123; *ante*, C. 56, c. 141; C. 58, c. 139; C. 62, c. 86. *Vide* Church of England, Rectories.

" **Diocese of Huron**, "Incorporated Synod of the Diocese of Huron," incorp. by O. 74[2], c. 74; O. 77, c. 56; O. 84, c. 86; O. 89, c. 93; O. 90, c. 145; O. 91, c. 99; Church Society, incorp. by C. 58, c. 65; C. 61, c. 125; O. 69, cc. 56, 57; O. 70-1, c. 81; united with Synod, O. 74[2], c. 74; R. S. O. c. 237.

" " **of Montreal**, incorp. by Q. 68, c. 38; Q. 71, c. 19; Q. 83, c. 49; *ante*, sale, 7 Vic. c. 48; Q. 75[1], c. 63; Q. 90[1], c. 123; Church Society, C. 51, c. 171; Q. 68, c. 38. Synode du Diocèse de Montréal. *Vide* Religious Societies.

" " **of Niagara**, incorp. by O. 75-6, c. 107; O. 77, c. 55; O. 91, c. 100; O. 92, c. 106.

" " **of Ontario**, "Incorporated Synod of the Diocese of Ontario," incorp. by O. 75-6, c. 109; O. 77, c. 50; O. 93, cc. 110, 111; *ante*, 3 Vic. c. 74; incorp. C. 62, c. 86; C. 66, c. 15; O. 74[2], c. 80; & *Vide* Ontario (Diocese).

Synod, Diocese of Qu'Appelle, incorp. by C. 84-5, c. 33.

" " **of Quebec,** "Synod of the Church of England in the Diocese of Quebec," incorp. by Q. 85, c. 40; *ante*, sale, 7 Vic. c. 48; C. 66, c. 148; Church Society, incorp. by 7 Vic. c. 68; C. 51, c. 171; Q. 82, c. 88. Synode de l'Eglise d'Angleterre dans le Diocese de Québec. & *Vide* Religious Societies.

" " **of Rupert's Land,** "Synod of the Diocese of Rupert's Land," incorp. by M. 86, c. 56; M. 87, c. 58.

" " **of Saskatchewan,** "Synod of the Diocese of Saskatchewan", incorp. by C. 82, c. 126; C. 84, c. 103.

" " **of Toronto,** "Incorporated Synod of the Diocese of Toronto", incorp. by O. 68-9, c. 51; O. 70-1, c. 80; O. 75-6, c. 110; O. 78, c. 69; O. 84, c. 90; O. 91, c. 101; Church Society, incorp. by 7 Vic. c. 68; C. 61, c. 125; C. 65 [1], c. 54; O. 68-9, c. 51; O. 70-1, c. 80; united with Synod, O. 68-9, c. 51; R. S. O. c. 237. *Vide* Toronto, (Diocese).

" **of the Evangelical Lutheran Church,** "Evangelical Lutheran Synod of Canada," incorp. by C. 84-5, c. 32. *Vide* Evangelical Lutheran Church.

" **of Manitoba and the North-West Territories,** *Vide* C. 88, c. 107.

" **of the Presbyterian Church of Canada,** *Vide* O. 74 [2], c. 75, also Presbyterian Church.

" **of the Reformed Episcopal Church,** *Vide* First Synod.

St

Saint } **Adelaide de Pabos**, Gaspé, ér. S. R. B. C. 1861, c. 18, s.
Sainte } 46 ; décrêt canonique, 26 Mars 1860 ; mun., *Vide* Pabos. Cercle Agricole, avis off. 29 Avr. 93.

" **Adèle**, Terrebonne, ér. par C. 61, c. 29, s. 26. Cercle Agricole, avis off. 29 Avr. 93, Gaz. Off. Qué. 93, p. 1174, erratum.

" **Adelphe**, Champlain, ér. par Proc. 19 Oct. 91, Gaz. Off. Qué. 91, p. 2335 ; part, St. Stanislas. Cercle Agricole, avis off. 18 Oct. 94.

" **Adolphe de Dudswell**, Wolfe, ér. par Proc. 19 Nov. 91, Gaz. Off. Qué. 91, p. 2587.

" **Adrien de Ham**, Wolfe, ér. par Proc. 17 Jan. 91, Gaz. Off. Qué. 91, p. 381.

" **Agapit de Beaurivage**, Lotbinière, ér. par Proc. 8 Mai 67, Can. Gaz. 67, p. 1535 ; Cercle Agricole, avis off. 29 Avr. 93.

" **Agathe**, Lotbinière, ér. par Proc. 15 Jan. 57, Can. Gaz. 57, p. 121 ; limites ch. Proc. 14 Août 89, Gaz. Off. Qué. 89, p. 1699 ; *Vide* Ste-Anastasie de Nelson. Cercle Agricole, avis off. 29 Avr. 93.

" " **des Monts**, Terrebonne, ér. par Proc. 17 Août 75, Gaz. Off. Qué. 75, p. 1671. Cercle Agricole, avis off. 29 Avr. 93.

" Man., Par., M. 77, c. 3 ; M. 79, c. 18.

" **Agnès**, Charlevoix, ér. par Proc. 11 Juil. 1835. Cercle Agricole, avis off. 29 Mars 94.

" " **de Dundee**, Huntingdon, ér. par Proc. 10 Mai 64, Can. Gaz. 64, p. 1262.

" **Aimé**, Richelieu, ér. par Proc. 10 Juil. 1843 ; limites ch. Proc. 3 Avr. 62 ; Can. Gaz. 43, p. 815, 62, p, 835. Cercle Agricole, avis off. 29 Avr. 93.

" " **de Kingsey Falls**, Drummond et Arthabaska, ér. par Proc. 28 Mai 86, Gaz. Off. Qué. 86, p. 1176.

Saint } **Alban d'Alton**, Portneuf, ér. par Proc. 19 Mars 60, Can.
Sainte } Gaz. 60, p. 839 ; limites ch. Proc. 7 Déc. 94, Gaz. Off. Qué. 94, p. 2758 ; Q. 95 [1], c. 3. Cercle Agricole, avis off. 29 Avr. 93.

" " **du Cap Rosier**, ou **des Rosiers**, Gaspé, ér. par Proc. 11 Fév. 74 ; limites ch. Proc. 16 Sep. 78 ; mun., Q. 70 [1], c. 43, avis, 3 Sep. 95 ; Gaz. Off. Qué. 74, p. 298, 78, p. 2795, 95, p. 2102.

" **Albert de Gaspé**, Gaspé, ér. par Proc. 21 Juin 75, Gaz. Off. Qué. 75, p. 1287.

" " **de Warwick**, Arthabaska, mun. ér. C. 63 [2], c. 27 ; limites, Proc. 9 Mai 64, Can. Gaz. 64, p. 1263, Proc. 12 Déc. 77, Gaz. Off. Qué. 77, p. 3720, avis, 1 Mars 83, 9 Nov. 85, Gaz. Off. Qué. 83, p. 561, 85, p. 2067 ; Q. 90 [1], c. 78 ; part. Ste-Victoire et Warwick. Cercle Agricole, avis off. 29 Avr. 93.

" **Alexandre**, Iberville, ér. par Proc. 30 Jan. 51 ; limites ch. Proc. 21 Sep. 57, 30 Juin 58 ; Can. Gaz. 51, p. 10127, 57, p. 2314, 58, p. 1351 ; *Vide* Ste-Sabine. Cercle Agricole, avis off. 29 Avr. 93.

" " Kamouraska, ér. par Proc. 23 Nov. 57, Can. Gaz. 57, p. 2767. Cercle Agricole, avis off. 29 Avr. 93.

" **Alexis de Bagot**, Chicoutimi, ér. par Proc. 23 Août 61, Can. Gaz. 61, p. 2085.

" " **des Monts**, Maskinongé, ér. par Proc. 30 Nov. 74 ; limites ch. Proc. 17 Fév. 87 ; Gaz. Off. Qué. 74, p. 2033, 87, p. 443 ; Mun. ér. avis, Gaz. Off. Qué. 12 Mai 77 ; limites ch. avis, 18 Oct. 87 ; Gaz. Off. Qué. 77, p. 1548, 87, p. 1943. Cercle Agricole, avis off. 29 Avr. 93.

" " Montcalm, ér. par Proc. 18 Août 51, Can. Gaz. 51, p. 11282. Cercle Agricole, avis off. 2 Mai 93.

" " Rimouski, ér. par Proc. 8 Août 71, Gaz. Off. Qué. 71, p. 1210.

" **Alphonse de Granby**, Shefford, ér. par Proc. 21 Juin 75 ; limites ch. Proc. 30 Sep. 76 ; Gaz. Off. Qué. 75, p. 1288, 76, p. 2551 ; mun., Q. 90 [2], c. 55. Cercle Agricole, avis off. 29 Avr. 93.

Saint / **Sainte** **Alphonse de Kildare**, ou **St. Alphonse de Liguori**, Joliette, Q. 70[1], c. 44; Q. 76, c. 38.

" " **de Liguori**, Chicoutimi, ér. par Proc. 28 Jan. 58, Can. Gaz. 58, p. 157; mun., C. 55, c. 100, s. 33; C. 59, c. 69.

" **Ambroise de la Jeune Lorette**, Québec, ér. par Proc. 9 Oct. 1835; Q. 68, c. 29. *Vide* Jeune Lorette.

Bureau d'enregistrement, registry office, C. 59, c. 65.

Union St. Joseph de St. Ambroise de la Jeune Lorette, incorp. par Q. 95[1], c. 86.

" " **de Kildare**, Joliette, ér. par Proc. 10 Juil. 1843, Can. Gaz. p. 816; Q. 76, c. 38. Cercle Agricole, avis off. 29 Avr. 93.

" **Anaclet de Lessard**, Rimouski, ér. par Proc. 9 Mai 59; limites ch. Proc. 6 Août 61, 4 Juin 62, 27 Juin 92; Can. Gaz. 59, p. 1176, 61, p. 1855, 62, p. 1445, Gaz. Off. Qué. 92, p. 1655. Cercle Agricole, avis off. 29 Avr. 93.

" **Anastasie de Nelson**, Mégantic, ér. par Proc. 25 Sep. 77; limites ch. Proc. 14 Août 89; Gaz. Off. Qué. 77, p. 2884, 89, p. 1699; part. Ste-Agathe, Ste-Julie de Somerset et Tp. Nelson; mun., Q. 82, c. 43. Cercle Agricole, avis off. 7 Nov. 95.

" **André d'Acton**, Bagot, ér. par Proc. 10 Avr. 62, Can. Gaz. 62, p. 913; limites ch. Proc. 11 Mars 90, Gaz. Off. Qué. 90, p. 766; mun., C. 63[2], c. 9, s. 19; C. 64, c. 64; limites ch. avis, 10 Avr. 94, Gaz. Off. Qué. 94, p. 963. Cercle Agricole, avis off. 23 Nov. 93.

" " **d'Argenteuil**, *Vide* St. Andrews.

" " **Avellin**, Ottawa, ér. par Proc. 24 Août 72, Gaz. Off. Qué. 72, p. 1377. Cercle Agricole, avis off. 29 Avr. 93; *Vide* Gaz. Off. Qué. 93, p. 1177, erratum.

" " Kamouraska, ér. par Proc. 12 Mai 1835; Q. 82, c. 42; *Vide* St. Germain. Cercle Agricole, avis off. 29 Avr. 93.

" " **de Sutton**, Brome, ér. par Proc. 29 Avr. 91, Gaz. Off. Qué. 91, p. 1138.

IMAGE EVALUATION TEST TARGET (MT-3)

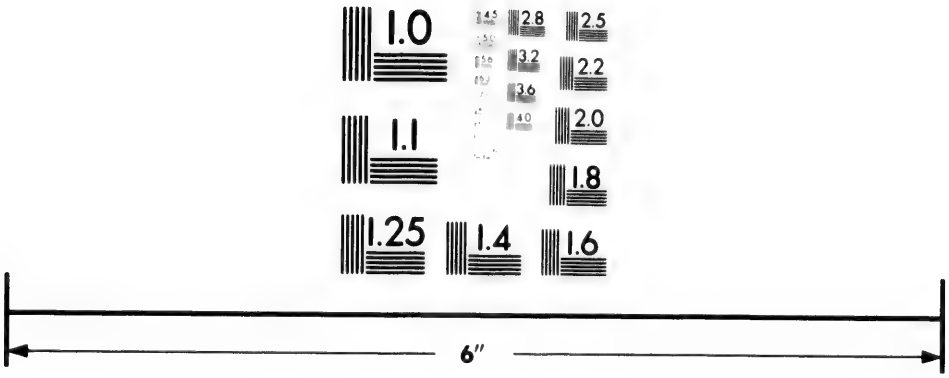

Photographic Sciences Corporation

23 WEST MAIN STREET
WEBSTER, N.Y. 14580
(716) 872-4503

2.8
3.2
2.5
2.2
2.0
1.0

Saint / **Sainte** **Andrews**, Argenteuil, Protestant Par., er. by Proc. 10 May 1822. Farmers' Club, Govt. notice, 23 Nov. 93.

" " **Junction Ry. Co.**, incorp. by Q. 82, c. 59.

" " **Railway** to Lachute, subsid., C. 84, c. 8, C. 86, c. 10, C. 89, c. 3; from St. Placide, subsid., C. 92, c. 5, C. 94, c. 4.

" " Man., Par., M. 77, c. 3; M. 79, c. 18; M. 80, c. 10.

" " Rural mun., M. 80, c. 1; M. 81, c. 3; M. 83, cc. 1, 74; M. 84, c. 11; M. 86, c. 52; M. 90, c. 55; M. 92, cc. 27, 32; R. S. M. c. 102; wards, Proc. 12 July 92, Man. Gaz. 92.

" **Ange Gardien**, *Vide* L'Ange Gardien, Saints Anges.

" **Angèle de Laval**, Nicolet, ér. par Proc. 8 Sep. 70; limites ch. Proc. 22 Déc. 80; Gaz. Off. Qué. 70, p. 1514, 80, p. 3734; part. Bécancour. Cercle Agricole, avis off. 29 Avr. 93.

" " **de Mérici**, Matane, (Rimouski), ér. par Proc. 18 Mars 69, Gaz. Off. Qué. 69, p. 229.

" " **de Monnoir**, Rouville, ér. par Proc. 15 Mars 65, Can. Gaz. 65, p. 1066; limites ch. Proc. 23 Jan. 78, Gaz Off. Qué. 78, pp. 272, 273. Cercle Agricole, avis off. 29 Avr. 93.

" **Angélique**, Ottawa, ér. par Proc. 19 Août 59, Can. Gaz. 59, p. 1997; limites ch. Proc. 23 Oct. 94, Gaz. Off. Qué. 94, p. 2384. Cercle Agricole, avis off. 8 Fév. 94.

Saints Anges, Beauce, ér. par Proc. 29 Déc. 80; limites ch. Proc. 13 Avr. 85; Gaz. Off. Qué. 80, p. 3793, 85, p. 868; part. St. Joseph de Beauce.

" " **Gardiens de Cascapédiac**, Gaspé, ér. S. R. B. C. 1861, c. 18, s. 46; décrêt canonique, 29 Mars 1860.

" " **de Ham**, Wolfe, ér. par Proc. 27 Déc. 81, Gaz Off. Qué. 81, p. 2722.

" " **de Lachine**, Jacques Cartier, Edit du 3 Mars 1722; limites, Q. 86, c. 57; aussi appelée St. Michel des Saints. *Vide* La Présentation de la Ste-Vierge.

Saint / **Sainte** **Anicet**, Huntingdon, établie, 1810 ; limites ch. Proc. 14 Juil. 57, Can. Gaz. 57, p. 1769 ; *Vide* Ste-Barbe ; mun., C. 55, c. 100, s. 33 ; C. 57, c. 119 ; Q. 70 [1], c. 40. Cercle Agricole, avis off. 29 Avr. 93.

" **Anne**, Man. Par., M. 77, c. 3 ; M. 80, c. 10.

" " Rural mun., M. 80, c. 1 ; M. 81, c. 3 ; M. 83, c. 1 ; M. 84, c. 11 ; M. 86, c. 52 ; M. 87, c. 10, s. 2.

" " Qué. :

" " **de Beaupré**, Montmorency, Edit du 3 Mars 1722 ; Œuvre et Fabrique cédée aux Pères Rédemptoristes, Q. 90 [1], c. 122. *Vide* Q. 80, c. 73.

Quai, wharf, tarif, 10 Fév. 79, Gaz. Off. Qué. 79, p. 823.

" " **de Bellevue**, Que. Ville, Town, incorp. par Q. 95 [1], c. 56 ; *ante*, Village, ér. par Proc. 18 Avr. 78, Gaz. Off. Qué. 78, p. 1407. Corporation de la Ville de Ste-Anne de Bellevue, Corporation of the Town of Ste-Anne de Bellevue.

Par., *Vide* Ste-Anne du Bout de l'Ile.

Rapides, 1 W. IV, c. 20 ; 9 Vic. c. 37.

" " **du Bout de l'Ile**, Jacques-Cartier, Edit du 3 Mars 1722.

" " **de Chicoutimi**, Village, ér. par Proc. 5 Déc. 93, Gaz. Off. Qué. 93, p. 2582.

" " **de Danville**, Richmond, ér. par Proc. 23 Juin 68, Can. Gaz. 68, p. 1658.

" " **des Monts**, Gaspé, ér. par Proc. 8 Mars 64, Can. Gaz. 64, p. 708 ; mun., C. 47, c. 7 ; C. 49, c. 126 ; C. 52-3, cc. 30, 93 ; C. 55, c. 99, ss. 11, 13, c. 100, s. 4 ; Q. 69, c. 40 ; limites, avis, 29 Nov. 59, Can. Gaz. 59, p. 3112 ; div. Q. 84, c. 42. Cercle Agricole, avis off. 29 Avr. 93.

Société d'Agriculture, C. 57, c. 117 ; Q. 90 [1], c. 23.

" " **de Montréal**, ér. avis, 3 Juil. 82 ; limites, avis, même date, & 23 Juil. 87 ; Gaz. Off. Qué. 82, pp. 1377, 1378, 87 p. 1430 ; Q. 82, c. 39.

Saint / Sainte } **Anne de la Pérade**, Champlain, Edit du 3 Mars 1722; Q. 95 [1], c. 3. Cercle Agricole, avis off. 29 Mars 94.

Commune, common, 1 W. 4, c. 31.

Pont, bridge. R. Ste-Anne, 9 Vic. c. 37; C. 61, c. 79.

" " **des Plaines**, Terrebonne, ér. par Proc. 9 Oct. 1835; limites ch. Proc. 16 Fév. 77, Gaz. Off. Qué. 77, p. 593. Cercle Agricole, avis off. 29 Avr. 93.

" " **de la Pocatière**, Kamouraska, Edit du 3 Mars 1722. Cercle Agricole, avis off. 29 Avr. 93.

Collége de Ste-Anne de la Pocatière, incorp. par 4 W. IV, c. 35 (1834); C. 62, c. 78.

" " **de la Pointe au Père**, Rimouski, ér. par Proc. 10 Oct. 82, Gaz. Off. Qué. 82, p. 1820; part. St. Germain de Rimouski et Ste-Luce.

" " **de Sabrevois**, Iberville, ér. par Proc. 1 Mars 88, Gaz. Off. Qué. 88, p. 566; part. St. Athanase et St. Georges de Henryville. Cercle Agricole, avis off. 29 Avr. 93.

" " **du Saguenay**, Chicoutimi, ér. par Q. 70 [2], c. 8, s. 5; Mun. scolaire, Q. 88, c. 39.

" " **du Sault**, Arthabaska, ér. par Proc. 15 Oct. 88, Gaz. Off. Qué. 88, p. 1902; Q. 89, c. 61; Q. 95 [2], c. 8; part. Ste-Gertrude, St. Louis de Blanford et St. Valère.

" " **de Sorel**, Richelieu, ér. par Proc. 14 Mai 77, Gaz. Off. Qué. 77, p. 1623; part. St. Pierre de Sorel. Cercle Agricole, avis off. 19 Avr. 94.

Club de Chasse et de Pêche du Chenal du Moine., incorp. par let. pat. Qué. 27 Mars 90, Gaz. Off. Qué. 90, p. 924.

" " **de Stukely**, Shefford, ér. par Proc. 17 Sept. 58, Can. Gaz. 58, p. 2126.

" " **de Varennes**, Verchères, Edit du 3 Mars 1722; iles, islands, Q. 82, c. 44.

" " **de Yamachiche**, St. Maurice, ér. par Proc. 3 Juin 52; limites ch. Proc. 14 Nov. 68, 9 Mars 93; Can. Gaz. 52, p. 12657, 68, p. 2769, Gaz. Off. Qué. 93, p. 815; Q. 84, c. 40.

Saint / **Sainte** **Anselme de Lauzon**, Dorchester, ér. par Proc. 9 Oct. 1835 ; limites ch. Proc. 18 Nov. 71, Gaz. Off. Qué. 71, p. 1728 ; Q. 75 [2], c. 39. Cercle Agricole, avis off. 29 Avr. 93.

Compagnie du Pont de St. Anselme, St. Anselme Bridge Co., incorp. par C. 49, c. 189.

" **Anthony Lumber Co.**, incorp. by Ont. let. pat. 13 Dec. 94, Ont. Gaz. 94. Whitney.

" " Par., Montreal, *Vide* St. Antoine de Montréal.

" **Antoine-Abbé**, Châteauguay, ér. par Proc. 8 Juin 60, Can. Gaz. 60, p. 1570 ; limites, ch. Proc. 12 Juil. 70, Gaz. Off. Qué. 70, p. 1194.

" " **de la Baie du Febvre**, Yamaska, Edit du 3 Mars 1722 ; ér. par Proc. 26 Avr. 1842, Can. Gaz. p. 299 ; limites ch. Proc. 9 Mars 50, Can. Gaz. 50, p. 8244.

" " **de l'Ile aux Grues**, Montmagny, ér. par Proc. 3 Déc. 1842, Can. Gaz. p. 528 ; mun., C. 49, c. 125 ; C. 59, c. 8 ; C. 65 [1], c. 9.

" " **de Lavaltrie**, Berthier, ér. par Proc. 17 Août 1835.

" " **de Lennoxville**, Sherbrooke, ér. par Proc. 22 Jan. 91, Gaz. Off. Qué. 91, p. 391.

" " **de Longueuil**, Chambly, Edit du 3 Mars 1722 ; limites ch. Proc. 2 Avr. 53, 23 Fév. 81 ; Can. Gaz. 53, p. 431, Gaz. Off. Qué. 81, p. 529 ; C. 57, c. 132 ; C. 58, c. 78 ; C. 60, c. 79 ; C. 62, c. 49 ; Q. 75 [1], c. 69 ; Q. 89, c. 81. *Vide* St. Lambert.

" " **de Montréal**, ér. avis, 11 Mars 84 ; limites, avis, 23 Juil. 87 ; Gaz. Off. Qué. 84, p. 668, 87, p. 1430.

" " **de Padoue**, ou **St. Antoine de la Rivière Richelieu**, Verchères, ér. par Proc. 30 Jan. 90, Gaz. Off. Qué. 90, p. 463 ; établie, 1741. Cercle Agricole, avis off. 29 Avr. 93.

" " **de la Rivière du Loup**, Maskinongé, Edit du 3 Mars 1722 ; limites ch. Proc. 21 Mai 52, 17 Déc. 73, 22 Mars 89 ; Can. Gaz. 52, p. 12559, Gaz. Off. Qué. 73, p. 1959, 89, p. 773.

Saint } **Antoine de la Rivière Richelieu,** *Vide* St. Antoine de Padoue.
Sainte }

" " **de Tilly,** Lotbinière, Edits des 3 Mars 1722, et 15 Sep. 1727; limites ch. Proc. 10 Nov. 87, Gaz. Off. Qué. 87, p. 2017. Cercle Agricole, avis off. 7 Mars 95.

Village, ann. à Ste-Croix, Proc. 12 Jan. 1844, Can. Gaz. 44, p. 1101.

" **Antonin,** Témiscouata, ér. par Proc. 11 Déc. 56, Can. Gaz. 56, p. 2359; C. 65 ², c. 52, s. 11. Cercle Agricole, avis off. 25 Jan. 94.

" **Apollinaire,** Lotbinière, ér. par Proc. 21 Fév. 54; limites ch. Proc. 7 Mars 56, 27 Jan 71, 10 Nov. 87; Can. Gaz. 54, p. 329, 56, p. 421, Gaz. Off. Qué. 71, p. 162, 87, p. 2017. Cercle Agricole, avis off. 29 Avr. 93.

" **Armand East,** Missisquoi, er. 8 Feb. 1834.

" " **West,** " er. 8 Feb. 1834.

Turnpike Road to St. Regis, 48 Geo. III, c. 33.

" **Arsène,** Témiscouata, ér. par Proc. 1 Juin 48; limites ch. Proc. 11 Dec. 56; Can. Gaz. 48, p. 5385, 56, p. 2360; C. 58, c. 101, s. 32. Cercle Agricole, avis off. 29 Avr. 93.

" **Athanase (de Bleury),** Iberville, ér. par Proc. 2 Juil. 1835; limites ch. Proc. 26 Sep. 1844, 29 Nov. 92; Can. Gaz. 44, p. 1453, Gaz. Off. Qué. 92, p. 2713; *Vide* Ste-Anne de Sabrevois. Cercle Agricole, avis off. 29 Avr. 93. *Vide* aussi Iberville.

" **Aubert,** L'Islet, ér. par Proc. 1 Mai 77, Gaz. Off. Qué. 77, p. 1534; part. St. Jean Port Joli, &c.; mun., ér. C. 57, c. 137. Cercle Agricole, avis off. 22 Feb. 94.

" **Augustin,** Fief, 7 Vic. c. 27; 8 Vic. c. 43; C. 54, c. 3, s. 35.

" " Deux Montagnes, ér. par Proc. 24 Jan. 1844, Can. Gaz. 44, p. 1103; *Vide* Ste-Monique. Cercle Agricole, avis off. 29 Avr. 93.

" " **de Demaure,** Portneuf, Edit du 3 Mars 1722; limites ch. Proc. 3 Déc. 70, Gaz. Off. Qué. 70, p. 2054; Q. 72, c. 36; *Vide* St. Félix du Cap Rouge. Cercle Agricole, avis off. 29 Avr. 93.

Saint / **Sainte** **Barbe**, Huntingdon, ér. par Proc. 12 Juin 82, Gaz. Off. Qué. 82, p. 1248; Q. 86, c. 59; part. St. Anicet.

" **Barnabé**, St. Hyacinthe, ér. par Proc. 10 Juil. 1843, Can. Gaz. 43, p. 813. Cercle Agricole, avis off. 29 Avr. 93.

" " St. Maurice, ér. par Proc. 13 Jan. 1835; limites ch. Q. 84, c. 40, Proc. 9 Mar. 93, Gaz. Off. Qué. 93, p. 815.

" **Barthélemy (du Sablé)**, Berthier, ér. par Proc. 17 Août 1835. Cercle Agricole, avis off. 29 Avr. 93.

" **Basile**, Portneuf, ér. par Proc. 31 Mai 58, Can. Gaz. 58, p. 1074. Cercle Agricole, avis off. 5 Avr. 94.

" **Basile le Grand**, Chambly, ér. par Proc. 15 Juin 71, Gaz. Off. Qué. 71, p. 997; Q. 74, c. 19. Cercle Agricole, avis off. 5 Avr. 94.

" **Béatrix**, Joliette, ér. par Proc. 11 Mai 64, Can. Gaz. 64, p. 1263. Cercle Agricole, avis off. 29 Avr. 93.

" **Benoit**, Deux-Montagnes, décrêt 9 Mai 1834, *Vide* Proc. 18 Juin 1845, Can. Gaz. 45, p. 1849; Q. 75 [2], c. 38, ss. 4, 5; chef-lieu, county town, C. 47, c. 7; C. 49, c. 38. Cercle Agricole, avis off. 29 Avr. 93.

" " **Joseph Labre**, Rimouski, ér. par Proc. 20 Mai 90, Gaz. Off. Qué. 90, p. 1366; limites ch. avis 30 Sep. 92, Gaz. Off. Qué. 92, p. 2311. Cercle Agricole, avis off. 29 Avr. 93.

" " **Labre**, Beauce, ér. par Proc. 23 Août 93, Gaz. Off. Qué. 93, p. 1942; mun. ér. avis, 13 Jan. 94, Gaz. Off. Qué. 94, p. 180; part. St. François, St. Georges, St. Honoré, St. Victor de Tring.

" " Yamaska, *Vide* St. Elphège.

" **Bernard**, Dorchester, ér. par Proc. 24 Mars 54; décrêt canonique, 8 Nov. 1831; limites ch. C. 51, c. 98, s. 27, Proc. 16 Nov. 52, 30 Nov. 63, 22 Sep. 64, 19 Nov. 70; Can. Gaz. 52, p. 13553, 54, p. 477, 63, p. 3631, 64, p. 2743, Gaz. Off. Qué. 70, p. 1961; *Vide* St. Maximin. Cercle Agricole, avis off. 29 Avr. 93.

" " **de Lacolle**, St. Jean, ér. par Proc. 29 Nov. 60, Can. Gaz. 60, p. 3564.

Saint } **Bernardin de Waterloo**, Shefford, ér. par Proc. 26 Mars
Sainte } 67, Can. Gaz. 67, p. 1028.

" **Bibiane de Richmond**, Richmond, ér. par Proc. 27 Jan. 91, Gaz. Off. Qué. 91, p. 392.

" **Blaise**, St. Jean, ér. par Proc. 6 Oct. 92, Gaz. Off. Qué. 92, p. 2309 ; *ante*, 20 Août 92, Gaz. Off. Qué. 92, pp. 2050, 2055, erratum ; part. St. Jean, St. Valentin et Ste-Marguerite de Blairfindie. Cercle Agricole, avis off. 26 Avr. 94.

" **Blandine**, Rimouski, ér. par Proc. 1 Mars 82 ; limites ch. Proc. 15 Juin 85 ; mun. ér. avis, 20 Déc. 83 ; Gaz. Off. Qué. 82, p. 601, 83, p. 2050, 85, p. 1216. Cercle Agricole, avis off. 29 avril 93.

" **Bonaventure de Hamilton**, Gaspé, ér. S. R. B. C. 1861, c. 18, s. 46 ; décret canonique, 29 Mars 1860 ; mun. ér. avis, 20 Mars 83, Gaz. Off. Qué. 83, p. 688. Cercle Agricole, avis off. 12 Avr. 94.

" " **d'Upton**, Yamaska, ér. par Proc, 9 Juin 56, Can. Gaz. 56, p. 1038 ; C. 66, c. 61 ; Q. 72, c. 37. Cercle Agricole, avis off. 29 Avr. 93.

" **Boniface**, Man. :

" " **Collége de St. Boniface**, incorp. par M. 71, c. 40 ; M. 72, c. 28 ; M. 84, c. 55.

" " **Corporation Archiépiscopale Catholique Romaine de St. Boniface**, incorp. par M. 72, c. 27 ; M. 79, c. 38 ; *ante*, Corporation Episcopale, incorp. par M. 71, c. 37.

" " **Hôpital Général**, *Vide* Sœurs de la Charité.

" " **Norwood Bridge**, *Vide* Norwood Improvement Co.

" " Par., M. 79, c. 18 ; M. 77, c. 3 ; M. 80, c. 10 ; M. 90, c. 2, s. 51.

" " Rural mun., M. 80, c. 1 ; M. 81, c. 3 ; M. 83, cc. 1, 79 , M. 84, c. 11 ; M. 85, c. 52 ; M. 86, c. 52 ; M. 90, c. 55 ; M. 91, c. 1, s. 31 ; M. 95, c. 35, s. 5 ; R. S. M. c. 102.

Saint / Sainte **Boniface**, Town, Ville, incorp. by Man. let. pat. 4 Apr. 83, Man. Gaz. 83 ; M. 83, c. 1, s. 27 ; M. 84, c. 11, s. 25 ; M. 85, c. 52 ; M. 86, c. 52, s. 18 ; M. 95, c. 32, ss. 3, 4, c. 34, s. 9, & c. 35, s. 9.

" " Que. :

" " **de Shawenigan**, St. Maurice, ér. par Proc. 14 Avr. 59 ; limites ch. Proc. 20 Avr. 75 ; Can. Gaz. 59, p. 888, Gaz. Off. Qué. 75, p. 845. Cercle Agricole, avis off. 29 Avr. 93.

" **Bridget's**, *Vide* Ste-Brigide, Ste-Brigitte.

" " **Total Abstinence and Benefit Society**, incorp. by Q. 72, c. 72 ; Q. 80, c. 69 ; Société d'Abstinence Totale et de Bénéfice de Ste-Brigitte.

" **Brigide de Monnoir**, Iberville, ér. par Proc. 7 Mai 47 ; limites ch. Proc. 21 Sep. 57, 15 Août 94 ; Can. Gaz. 47, p. 4367, 57, p. 2314, Gaz. Off. Qué. 94, p. 1945 ; Syndics, C. 62, c. 55 ; *Vide* Ste-Sabine. Cercle Agricole, avis off. 29 Mars 94.

Compagnie d'Empierrement de la Savane de Ste. Brigide, incorp. par Proc. 9 Fév. 81, Gaz. Off. Qué. 81, pp. 461, 465, erratum. La Savane Ste-Brigide Turnpike Road Co.

" " **de Montréal**, ér. par Q. 75 [1], c. 29 ; Q. 79, c. 41, s. 2 ; Q. 81, c. 31.

" **Brigitte de Laval**, Montmorency, ér. par Proc. 11 Fév. 75, Gaz. Off. Qué. 75, p. 296.

" " **de Maria**, Gaspé, ér. S. R. B. C. 1861, c. 18, s. 46 ; décrêt canonique, 29 Mars 1860.

" " **des Saults**, Nicolet, ér. par Proc. 12 Nov. 63 ; limites ch. Proc. 20 Mai 90 ; Can. Gaz. 63, p. 3457, Gaz. Off. Qué. 90, p. 1368 ; C. 64. c. 63, s. 11 ; Q. 78 [1], c. 26. Cercle Agricole, avis off. 29 Avr. 93.

" **Bruno**, Lac St-Jean, *ante*, Chicoutimi, mun. ér. avis, 13 Avr. 85, Gaz. Off. Qué. 85, p. 946. Cercle Agricole, avis off. 29 Avr. 93.

" " **de Kamouraska**, Kamouraska, ér. par Proc. 19 Mars 94, Gaz. Off. Qué. 94, p. 859.

Saint / Sainte **Bruno de Montarville**, Chambly, ér. par Proc. 9 Oct. 46 ; limites ch. Proc. 2 Avr. 53, 14 Nov. 57 ; Can. Gaz. 46, p. 3343, 53, p. 431, 57, p. 2723. Cercle Agricole, avis off. 5 Avr. 94.

" **Cajetan d'Armagh**, Bellechasse, ér. Q. 82, c. 41 ; Q. 90 [2], c. 56 ; limites ch. avis, 12 Déc. 92, Gaz. Off. Qué. 92, p. 2783. Cercle Agricole, avis off. 29 Avr. 93.

" " **de Potton**, Brome, ér. par Proc. 22 Jan. 91, Gaz. Off. Qué. 91, p. 390.

" **Calixte de Kilkenny**, Montcalm, ér. par Proc. 29 Sep. 80, Gaz. Off. Qué. 80, p. 2947.

" " **de Somerset**, Mégantic, ér. par Proc. 24 Jan. 53, Can. Gaz. 53, p. 110 ; mun., C. 57, c. 136.

" **Camille**, Wolfe, ér. par Proc. 28 Juin 67 ; limites ch. Proc. 23 Juin 79 ; Can. Gaz. 67, p. 2367, Gaz. Off. Qué. 79, p. 2221 ; mun., C. 59, c. 68 ; Q. 80, c. 34. Cercle Agricole, avis off. 29 Avr. 93.

" " **de Cookshire**, Compton, er. par Proc. 27 Jan. 91, Gaz. Off. Qué. 91, p. 393.

" **Canut**, Deux Montagnes, ér. par Proc. 9 Juin 57, Can. Gaz. 57, p. 1339 ; *Vide* Ste-Monique.

" **Casimir**, Portneuf, ér. par Proc. 12 Déc. 53, Can. Gaz. 53, p. 1936 ; Q. 95 [1], c. 3. Cercle Agricole, avis off. 29 Avr. 93.

" " **de Ripon**, Ottawa, ér. par Proc. 15 Fév. 81, Gaz. Off. Qué. 81, p. 522.

" **Catharines**, Ont. :

" " **Academy of Music Association**, incorp. by Ont. let. pat. 25 May 77, Ont. Gaz. 77.

" " **Board of Trade**, "St. Catharines (Ontario) Board of Trade," incorp. by C. 72, c. 46.

" " **Box and Basket Co. Ltd.**, incorp. by Ont. let. pat. 11 Jan. 93 ; Supp. let. pat. 24 Apr. 94 ; Ont. Gaz. 93, 94.

" " City, incorp. by O. 75-6, c. 46 ; O. 75-6, c. 47 ; O. 78, c. 39 ; O. 79, c. 79 ; O. 80, c. 45 ; O. 89, c. 70 ; O. 93, c. 79 ; O. 95, cc. 78, 79 ; wards, Proc. 6 July 94, Ont. Gaz. 94 ; R. S.

O. c. 5; *ante*, Town, incorp. by 8 Vic. c. 63; C. 49. cc. 80, 81; C. 50, c. 64; C. 56, c. 108; C. 57, cc. 90, 91; C. 63[1], c. 47; C. 66, c. 70; Proc. 22 Mar. 54, 17 Aug. 66, Can. Gaz. 54, p. 477, 66, p. 2902; & 22 Oct. 68, 16 Mar. 72, 29 Sep. 75, 25 Nov. 76, Ont. Gaz. 68, 72, 75, 76.

Saint Catharines Club, incorp. by O. 86, c. 83.

" " **College of Commerce Ltd.**, incorp. by Ont. let. pat. 19 Oct. 91, Ont. Gaz. 91.

" " **Curling and Skating Rink Co.**, incorp. by Ont. let. pat. 23 July 84, Ont. Gaz. 84.

" " **Driving Park Association**, incorp. by Ont. let. pat. 16 June 86, Ont. Gaz. 86.

" " **Electric Light and Power Co. Ltd.**, incorp. by Ont. let. pat. 21 Oct. 84, Ont. Gaz. 84.

" " **General and Marine Hospital**, incorp. by C. 65[2], c. 107.

" " **Grimsby and Toronto Navigation Co. Ltd.**, incorp. by Ont. let. pat. 11 Nov. 91; chief place ch. from Toronto to St. Catharines, 19 Jan. 94; Ont. Gaz. 91, 94.

" " **Horticultural Society**, formed, notice, 16 Mar. 68, Ont. Gaz. 68; *ante*, 15 June 58, Can. Gaz. 58, p. 1186.

" " **Hydraulic Improvement Co. Ltd.**, incorp. by Can. let. pat. 5 May 91, Can. Gaz. 90-1, p. 2145.

" " **Ladies Christian Association**, *Vide post*, Protestant Home.

" " **Lincoln Street Ry. Traction and Light Co. Ltd.**, incorp. by Ont. let. pat. 20 Nov. 95, Ont. Gaz. 95.

" " **Marine Hospital**, *Vide ante*, General and Marine Hospital.

" " **Masonic Association of St. Catharines** judicial incorpn. 9 June 71, Ont. Gaz. 71.

" " **and Merritton Bridge Co.**, incorp. by C. 91, c. 104.

Saint Catharines **Merritton and Thorold Street Ry. Co.**, incorp. as St. Catharines Street Ry. Co. by O. 74 [2], c. 63; O. 77, c. 86; name ch. by O. 82, c. 63; O. 88, c. 76; O. 1889, c. 80.

" " **Milling and Lumber Co. Ltd.**, incorp. by Can. let. pat. 6 Feb. 83, Can. Gaz. 82-3. Ottawa.

" " **Mineral Water and Humanitas Co. Ltd.**, incorp. by Ont. let. pat. 21 Dec. 92, Ont. Gaz. 92.

" " **Natural Gas Co.**, incorp. by Ont. let. pat. 26 Apr. 88, Ont. Gaz. 88.

" " **and Niagara Central Ry. Co.**, *Vide* Niagara, Hamilton and Pacific Ry. Co.

" " **Opera House Co.**, incorp. by Ont. let. pat. 4 June 83, Ont. Gaz. 83.

" " **Protestant Home of St. Catharines**, incorp. as St. Catharines Ladies Christian Association, under O. 74 [1], c. 34; name ch. by O. 82, c. 83.

" " **Pulp and Paper Co.**, incorp. as St. Catharines Wood-Pulp Co. Ltd., by Ont. let. pat. 16 Aug. 78; name ch. by Supp. let. pat. 10 July 80; Ont. Gaz. 78, 80.

" " **Saline Bath Co.**, incorp. by Can. let. pat. 22 Aug. 56, Can. Gaz. 56, p. 1600.

" " **Salt Co.**, incorp. by 3 W. IV, c. 20.

" " **St. George's Church**, C. 56, c. 65.

" " **Stove Co. Ltd.**, re-incorp. by Ont. let. pat. 2 June 77; Supp. let. pat. 2 Aug. 77; *ante*, 14 Feb. 74; Ont. Gaz. 74, 77.

" " **Street Ry. Co.**, *Vide* Ste. Catharines, Merritton and Thorold Street Ry. Co.

" " **Thorold and Niagara Falls Road**, O. 90, c. 5; *Vide* O. 88, c. 7, Niagara Falls Park.

" " **Union Electric Light and Power Co. of St. Catharines Ltd.**, incorp. by Ont. let. pat. 12. Sep. 89, Ont. Gaz. 89.

" " **Water Works Co.**, incorp. by Can. let. pat. 13 Aug. 53, Can. Gaz. 53, p. 1175. *Vide ante*, City.

Saint / Sainte **Catharines and Welland Canal Gas Light Co.**, incorp. by Can. let. pat. 16 July 53, Can. Gaz. 53, p. 1103.

" " **Wood-Pulp Co. Ltd.**, *Vide* St. Catharines Pulp and Paper Co.

" **Catherine de Fossambault**, Portneuf, ér. par Proc. 7 Déc. 1824; limites ch. Proc. 6 Juin 70, 3 Déc. 70; Gaz. Off. Qué. 70, pp. 1015, 2054; Q. 68, c. 29.

" " **de Hatley**, Stanstead, ér. par Proc. 16 Jan. 91, Gaz. Off. Qué. 91, p. 380.

" **Cécile du Bic**, Rimouski, ér. par Proc. 12 Fév. 1835; limites ch. Proc. 3 Juil. 51, Can. Gaz. 51, p. 11053, avis, 29 Déc. 77, Gaz. Off. Qué. 78, p. 259; *Vide* St. Valérien.

" " **de Milton**, Shefford, ér. par Proc. 11 Juil. 56, Can. Gaz, 56, p. 1301; C. 63 [2], c. 9, ss. 17, 18; Q. 75 [1], c. 68; *Vide* Ste-Pudentienne. Cercle Agricole, avis off. 29 Avr. 93.

" " **de la Pêche**, Ottawa et Pontiac, ér. par Proc. 8 Août 71, Gaz. Off. Qué. 71, p. 1212.

" " **de Valleyfield**, Beauharnois, ér. par Proc. 1 May 55; limites ch. Proc. 17 Août 68; Can. Gaz. 55, p. 632, 68, p. 2005; Œuvre et Fabrique abolie, Q.93, c. 90.

Chemin de péages, macadamized road, C. 63 [2], c. 33.

" " **de Whitton**, Compton, ér. par Proc. 5 Fév. 91, Gaz. Off. Qué. 91, p. 481.

" **Celestin**, Nicolet, ér. par Proc. 2 Nov. 50, Can. Gaz. 50, p. 9646; C. 64, c. 63; Q. 78 [1], c. 26. Cercle Agricole, avis off. 29 Avr. 93.

" **Césaire**, Rouville, ér. par Décrêt canonique, 24 Sep. 1833; C. 59, c. 61; limites ch. Proc. 18 Jan. 59, 6 Juil. 81, 19 Mai 88, 14 Août 90, 15 Août 94; Can. Gaz. 59, p. 122, Gaz. Off. Qué. 81, p. 1694, 88, p. 1083, 90, p. 1836, 94, p. 1945; *Vide* St. Michel de Rougemont. Cercle Agricole, avis off. 29 Avr. 93.

Académie de St. Césaire, incorp. par C. 58, c. 137.

Saint / Sainte } **Césaire, Collége Commercial de St. Césaire**, Corporation du, incorp. par Q. 75 [2], c. 82. Corporation of the Commercial College of St. Césaire.

Railway to St. Paul d'Abbotsford, subsid., C. 89, c. 3.

Société St. Jean-Baptiste de St. Césaire, incorp. par Q. 85, c. 52.

Union St. Joseph de St. Césaire, incorp. par Q. 82, c. 96.

Village, ér. par Proc. 6 Fév. 57, Can. Gaz. 57, p. 309; C. 57, c. 41, s. 2.

" **Charles**, Man. Par., M. 77, c. 3; M. 79, c. 18; M. 80, c. 10.

" " Que.:

" " Bellechasse, *Vide* St. Charles-Borromée.

" " **de Caplan**, Bonaventure, ér. par Proc. 20 Déc. 72, Gaz. Off. Qué. 72, p. 1976; Mun. ér. avis, 17 Mars 74, Gaz. Off. Qué. 74, p. 1031. Cercle Agricole, avis off. 29 Avr. 93.

" " **des Grondines**, Portneuf, Edit du 3 Mars 1722.

" " **de Lachenaie**, L'Assomption, Edit du 3 Mars 1722; limites ch. Proc. 19 Mars 74, Gaz. Off. Qué. 74, p. 557.

" " Rivière Richelieu, St. Hyacinthe, ér. par Proc. 10 Juil. 1835; limites ch. Proc. 21 Fév. 60, Can. Gaz. 60, p. 563; *Vide* Ste-Marie Madeleine. Cercle Agricole, avis off. 29 Avr. 93.

" " **Borromée**, Bellechasse, ér. par Proc. 12 Fév. 1835. Cercle Agricole, avis off. 29 Avr. 93.

" " " **de Charlesbourg**, Québec, Edit du 3 Mars 1722.

" " " Joliette, ér. par Proc. 16 Juil. 1845, Can. Gaz. 45, p. 1905; syndics, trustees, " Syndics de la Paroisse de St. Charles-Borromée de Joliette, dans le Comté de Joliette", incorp. par Q. 83, c. 43; Q. 89, c. 105. Cercle Agricole, avis off. 29 Mars 94.

Saint / **Sainte** **Christine**, Bagot, ér. par Proc. 21 Sept. 88, Gaz. Off. Qué. 88, p. 1824 ; Q. 94, cc. 68, 69. Cercle Agricole, avis off. 30 Nov. 93.

" **Christophe d'Arthabaska**, Arthabaska, ér. par Proc. 20 Avr. 53 ; limites ch. Proc. 9 Mai 64, 22 Fév. 94 ; Can. Gaz. 53, p. 540, 64, p. 1264, Gaz. Off. Qué. 94, p. 626 ; C. 64, c. 65 ; Q. 88, c. 33 ; taxes d'écoles, school assessments, C. 56, c. 72. Cercle Agricole, avis off. 29 Avr. 93.

" **Chysostôme**, *Vide* St. Jean-Chrisostôme.

" " **Railway Co.**, incorp. by Q. 88, c. 104 ; Subsid., Q. 90², c. 88, Q. 94, c. 5, Sch. A. Cie. du chemin de fer de St. Chrisostôme.

" **Clair, Chatham and Rondeau Ry. Co.**, incorp. by C. 55, c. 190.

" " " " **Ship Canal Co.**, incorp. by C. 57, c. 157.

" " **Cheese Manufacturing Co. of Moore**, incorp. by Ont. let. pat. 9 May 83, Ont. Gaz. 83.

" " **and Erie Ship Canal Co.**, incorp. by C. 94, c. 104 ; C. 95, c. 75.

" " **Essex Centre and Erie Ry. Co.**, incorp. by O. 85, c. 80.

" " **Flats Shooting Co.**, incorp. by Ont. let. pat. 5 May 76, Ont. Gaz. 76. Toronto.

" " **Frontier Tunnel Co.**, incorp. by C. 84, c. 82 ; Subsid., C. 89, c. 3.

" " **and Lake Erie Navigation Co.**, incorp. by C. 80, c. 63.

" " **and Rondeau Plank Road Co.**, incorp. by C. 57, c. 173.

" **Claire de Joliette**, Dorchester, ér. par Proc. 13 Août 1824 ; limites ch. Proc. 5 Avr. 55, 21 Déc. 74, 4 Mai 80, Can. Gaz. 55, p. 417, Gaz. Off. Qué. 74, p. 2175, 80, p. 1628. Cercle Agricole, avis off. 29 Avr. 93.

" **Clément de Beauharnois**, Beauharnois, ér. par Proc. 10 Juil. 1835 ; C. 66, c. 64.

" " Témiscouata, ér. par Proc. 11 Jan. 82, Gaz. Off. Qué. 82, p. 55 ; Mun. ér. avis, 9 Avr. 84, Gaz. Off. Qué. 84, p. 832 ; part. St. Jean de Dieu, Tp. Hocquart, &c. Cercle Agricole, avis off. 29 Avr. 93.

Saint / Sainte **Clement's**, Man. Par., M. 77, c. 3 ; M. 79, c. 18 ; M. 80, c. 10.

" " Rural mun., M. 83, c. 1 ; M. 84, c. 11 ; M. 86, c. 52 ; M. 90, c. 55 ; M. 92, c. 27 ; M. 95, c. 32, s. 26 ; R. S. M. c. 102 ; wards, Proc. 20 May 93, Man. Gaz. 93.

" **Clet**, Soulanges, ér. par Proc. 14 Mars 50 ; limites ch. Proc. 20 Mai 71 ; Can. Gaz. 50, p. 8245, Gaz. Off. Qué. 71, p. 907. Cercle Agricole, avis off. 29 Avr. 93.

" **Clotilde**, Chateauguay, ér. par Proc. 2 Avr. 85, Gaz. Off. Qué. 85, p. 770 ; part. St. Jean-Chrysostôme.

" " **de Horton**, Arthabaska, ér. par C. 63[2], c. 27, s. 2 ; limites ch. Q. 78[1], c. 26, Proc. 7 Déc. 82, 22 Avr. 92, Gaz. Off. Qué. 82, p. 2158, 92, p. 1149 ; Q. 83, c. 38. Cercle Agricole, avis off. 29 Avr. 93.

Compagnie de Pont de Ste-Clotilde de Horton, incorp. par Q. 88, c. 76. Ste-Clothilde de Horton Bridge Co.

" **Cœur de Marie**, Lac St. Jean, Cercle Agricole, avis off. 29 Avr. 93.

" **Colomb de Sillery**, Québec, ér. par Proc. 8 Fév. 56, Can. Gaz. 56, p. 236 ; C. 64, c. 62.

" **Colomban**, Deux-Montagnes, établie, 1837 ; *Vide* Proc. 18 Juin 1845, Can. Gaz. 45, p. 1849 ; C. 61, c. 28.

" **Côme**, Joliette, ér. par Proc. 12 Jan. 69 ; Mun. ér. avis, 4 Mars 72 ; Gaz. Off. Qué. 69, p. 11, 72 p. 439 ; Q. 84, c. 43. Cercle Agricole, avis off. 5 Avr. 94.

" " **de Kennebec**, Beauce, ér. par Proc. 27 Juin 89 ; mun. ér. avis, 2 Juil. 92 ; Gaz. Off. Qué. 89, p. 1434, 92, p. 1664. Cercle agricole, avis off. 25 Avr. 95.

" **Constant**, Laprairie, ér. par Proc. 16 Août 1842, Can. Gaz. 42, p. 406. Cercle Agricole, avis off. 25 Avril 95.

" **Croix**, Lotbinière, Edit du 3 Mars 1722 ; limites ch. Proc. 12 Jan. 44 (Village St. Antoine), 5 Mars 90 ; Can. Gaz. 44, p. 1101, Gaz. Off. Qué. 90, p. 724 ; chef-lieu, county town, C. 46, c. 25 ; C. 47, c. 7. Cercle Agricole, avis off. 23 Nov. 93.

Saint / Sainte **Croix**, Cour de Circuit abolie, Q. 86, c. 9.

" " Missisquoi, ér. par Proc. 16 Fév. 77 ; limites ch. Proc. 16 Juil. 83 ; Gaz. Off. Qué. 77, p. 594, 83, p. 1308 ; *Vide* St. François d'Assise de Frelighsburg.

" " **Printing and Publishing Co.**, incorp. by C. 74, c. 116.

" **Cunégonde de Montréal**, Par., ér. par Q. 75 [2], c. 36 ; Q. 76, c. 42 ; limites, avis, 3 Juil. 82, Gaz. Off. Qué. 82, p. 1377.

" " **de Montréal**, Cité, City, incorp. par Q. 90 [1], c. 70 ; Q. 90 [2], c. 81 ; Q. 93, c. 53 ; Q. 95 [2], c. 51 ; *ante*, Ville, Town, incorp. par Q. 84, c. 90 ; Q. 86, c. 51 ; Q. 88, c. 86 ; Q. 89, c. 84 ; *ante*, Village. Q. 76, c. 42. Cité de Ste-Cunégonde de Montréal, City of Ste-Cunégonde of Montreal.

Commissaires d'écoles, School commissioners, Q. 92, c. 93.

Maison de Charité de Ste-Cunégonde, incorp. par Q. 90 [1], c. 93.

" **Cuthbert**, Berthier, ér. par Proc. 9 Fév. 1846, Can. Gaz. 46, p. 2573. Cercle Agricole, avis off. 29 Avr. 93.

" **Cyprien** (**de de Léry**,) Napierville, ér. par Proc. 2 Juil. 1835 ; limites ch. Proc. 4 Nov. 1846, Can. Gaz. 46, p. 3400. Cercle Agricole, avis off. 29 Avr. 93.

Railways, *Vide* Napierville.

" " Témiscouata, ér. par Proc. 10 Fév. 87 ; limites ch. Proc. 22 Avr. 92 ; Gaz. Off. Qué. 87, p. 349, 92, p. 1101.

" **Cyrille de Lessard**, L'Islet, ér. par Q. 68, c. 28 ; limites ch. Proc. 29 Jan. 90, Gaz. Off. Qué. 90, p. 465. Cercle Agricole, avis off. 29 Avr. 93.

" " **de Wendover**, Drummond, ér. par Proc. 23 Août 69, Gaz. Off. Qué. 69, p. 947.

" **Damase**, Matane (Rimouski), ér. par Proc. 30 Sep. 84 ; Q. 85, c. 37 ; limites ch. Proc. 20 Mars 91 ; mun. ér. avis, 10 Jan. 86 ; Gaz. Off. Qué. 84,

p. 1746, 86, p. 113, 91, p. 887 ; part. Tp. MacNider et Notre-Dame de l'Assomption de MacNider. Cercle Agricole, avis off. 29 Avr. 93.

Saint } **Damase**, St. Hyacinthe, ér. par Proc. 10 Juil. 1835 ;
Sainte } limites ch. Proc. 11 Jan. 82, 19 Juin 89, 16 Jan. 92, Gaz. Off. Qué. 82, p. 57, 89, p. 1407, 92, p. 311 ; Q. 85, c. 37 ; Q. 90[1], c. 4. Cercle Agricole, avis off. 30 Nov. 93.

" **Damien de Bedford**, Missisquoi, ér. par Proc. 21 Nov. 66 ; limites ch. Proc. 24 Mars 79, 16 Sep. 92 ; Can. Gaz. 66, p. 4516, Gaz. Off. Qué. 79, p. 1138, 92, p. 2183 ; *Vide* St. François d'Assise de Frelighsburg.

" " **de Brandon**, Berthier, ér. par Proc. 6 Sep. 70, Gaz. Off. Qué. 70, p. 1480 ; Q. 90[1], c. 5. Cercle Agricole, avis off. 31 Jan 95.

" " **de Buckland**, Bellechasse, ér. par Proc. 1 Sep. 90 ; Mun. ér. avis, 24 Déc. 90 ; Gaz. Off. Qué. 90, pp. 1967, 2828. Cercle Agricole, avis off. 29 Avr. 93.

" **David de l'Aube Rivière**, Lévis, ér. par Proc. 13 Jan. 76, Gaz. Off. Qué. 76, p. 156. Cercle Agricole, avis off. 29 Avr. 93.

" " **de Guire**, Yamaska, ér. par Proc. 8 Jan. 1835 ; taxes d'écoles, school assessments, C. 55, c. 169. Cercle Agricole, avis off. 29 Avr. 93.

" **Denis**, Kamouraska, ér. par Proc. 11 Jan. 1842 ; limites ch. Proc. 4 Juin 62 ; Can. Gaz. 42, p. 228, 62, p. 1446. Cercle Agricole, avis off. 29 Avr. 93.

" " Rivière Richelieu, St.Hyacinthe, ér. par Proc. 11 Juil. 1835 ; limites ch. Proc. 12 Juin 49, Can. Gaz. 49, p. 6868 ; chef-lieu, C. 47, c. 7. Cercle Agricole, avis off. 29 Avr. 93.

" " Townp., Que. ér. par Proc. 29 Fév. 64, Can. Gaz. 64, p. 646.

" **Désiré du Lac Noir**, Mégantic, Mun. ér. avis, 17 Nov. 91, Gaz. Off. Qué. 91, p. 2541.

Saint / **Sainte** **Didace**, Maskinongé, ér. par Proc. 27 Août 63 ; limites ch. Proc. 9 Fév. 64, 19 Juin 79, 14 Nov. 82 ; Can. Gaz. 63, p. 2503, 64, p. 403, Gaz. Off. Qué. 79, p. 2156, 82, p. 2002 ; Q. 80, c. 36. Cercle Agricole, avis off. 29 Avr. 93.

" **Dominique**, Bagot, ér. par Proc. 21 Avr. 55, Can. Gaz. 55, p. 509. Cercle Agricole, avis off. 29 Avr. 93.

" " **de Jonquières**, Chicoutimi, ér. par Q. 70², c. 8, ss. 5, 6 ; mun. ér. avis, 10 Jan. 83, Gaz. Off. Qué. 83, p, 163 ; mun. scolaire, Q. 88, c. 39. Cercle Agricole, avis off. 31 Mai 93.

" " **de Newport**, Gaspé, ér. S. R. B. C. 1861, c. 19, s. 46 ; décret canonique, 27 Mars 60.

" **Donat**, Rimouski, ér. par Proc. 10 Mars 69, Gaz. Off. Qué. 69, p. 188. Cercle Agricole, avis off. 29 Avr. 93.

" **Dorothée**, Laval, ér. par Proc. 9 Août 69, Gaz. Off. Qué. 69, p. 898. Cercle Agricole, avis off. 29 Avr. 93.

" **Dunstan du Lac de Beauport**, Québec, ér. par Proc. 15 Juin 53, Can. Gaz. 53, p. 861 ; régistres, C. 62, c. 17.

" **Edmond**, Compton, ér. par Proc. 26 Oct. 82, Gaz. Off. Qué. 82, p. 1893.

" " **de Stoneham**, Québec, ér. par Proc. 8 Nov. 71, Gaz. Off. Qué. 71, p. 1660 ; Q. 81, c. 32 ; Q. 84, c. 41.

" **Edouard de Frampton**, Dorchester, ér. par Proc. 11 Mai 58, Can. Gaz. 58, p. 891 ; mun. ér. avis, 13 Fév. 92, Gaz. Off. Qué. 92, p. 548. Cercle Agricole, avis off. 29 Avr. 93.

" " **de Gentilly**, Nicolet, ér. par Proc. 13 Jan. 1835 ; limites ch. Proc. 12 Déc. 53, 7 Déc. 68 ; Can. Gaz. 53, p. 1937, 68, p. 3006.

" " **de Knowlton**, Brome, ér. par Proc. 3 Fév. 75, Gaz. Off. Qué. 75, p. 155.

" " Lotbinière, ér. par Proc. 1 Déc. 62, Can. Gaz. 62, p. 3294. Cercle Agricole, avis off. 29 Avr. 93.

" " Napierville, ér. par Proc. 10 Juil. 1835 ; limites ch. Proc. 4 Nov. 1846, Can. Gaz. 46, p. 3400, et 10 Nov. 74, Gaz. Off. Qué. 74, p. 1892 ; C. 50, c. 128. Cercle Agricole, avis off. 29 Avr. 93.

Saint / Sainte **Edwidge de Clifton**, Compton, ér. par Proc. 7 Juil. 65, Can. Gaz. 65, p. 2225 ; mun., Q. 95 [2], c. 58.

" **Elie**, St. Maurice, ér. par Proc. 12 Avr. 65, Can. Gaz. 65, p. 1374. Cercle Agricole, avis off. 5 Juil. 94.

" " **d'Orford**, Sherbrooke, ér. par Proc. 27 Mai 89, Gaz. Off. Qué. 89, p. 1264.

" **Elizabeth**, Joliette, ér. Décrêt canonique, 28 Juin 75 ; Q. 76, c. 37 ; établie, 1802. Cercle Agricole, avis off. 29 Avr. 93.

Compagnie de l'Aqueduc de Ste-Elizabeth, formée sous C. S. C. c. 65, avis, 9 Jan. 73, Gaz. Off. Qué. 73, p. 44.

" " **de Portugal**, Montréal, avis, Gaz. Off. Qué. 25 Août 94, p. 1904.

" " **de Warwick**, Arthabaska, ér. par Proc. 19 Fév. 83, Gaz. Off. Qué. 83, p. 433 ; Q. 87, c. 25. Cercle Agricole, avis off. 22 Mars 94.

" **Eloi**, Témiscouata, ér. par Proc. 13 Juin 1848, Can. Gaz. 48, p. 5422 ; limites ch. Proc. 12 Déc. 71, 25 Sep. 82, et avis, 24 Déc. 74, Gaz. Off. Qué. 71, p. 1854, 74, p. 2215, 82, p. 1750. Cercle Agricole, avis off. 29 Avr. 93.

" **Elphège**, Yamaska, *ante*, Mun. de St. Benoit, Q. 72, c. 40 ; nom ch. et ér. par Q. 86, c. 54 ; Proc. 12 Mars 86, Gaz Off. Qué. 86, p. 664. Cercle Agricole, avis off. 29 Avr. 93.

" **Elzéar de Linière**, Beauce, ér. par Proc. 4 Juil. 1845, Can. Gaz. 45, p. 1915.

" **Emélie de l'Énergie**, Joliette, ér. par Q. 84, c. 43. Cercle Agricole, avis off. 29 Avr. 93.

" **Émmélie**, Lotbinière, ér. par Proc. 1 Déc. 62, Can. Gaz. 62, p. 3295.

" **Enfant Jésus**, Montréal, (Mile End), ér. par Q. 75 [1], c. 29. Pointe aux Trembles, *Vide* Enfant Jésus.

" **Ephrem de Tring**, Beauce, ér. par Proc. 15 Sep. 66 ; limites ch. Proc. 4 Sep. 85, 23 Oct. 89, et avis, 11 Fév. 88 ; Can. Gaz. 66, p. 3507, Gaz. Off. Qué. 85, p. 1657, 88, p. 408, 89, p. 2089 ; Mun., C. 63 [2], c. 29 ; Q. 70 [1], c. 39. Cercle Agricole, avis off. 29 Avr. 93.

Saint / Sainte } **Ephrem d'Upton**, Bagot, ér. par Proc. 9 Juin 54 ; limites ch. Proc. 14 Août 89 ; Can. Gaz. 54, p. 1040, Gaz. Off. Qué. 89, p. 1698 ; Q. 94, c. 67 ; *Vide* St. Nazaire d'Acton ; Mun., C. 55, c. 100, s. 33. Cercle Agricole, avis off. 29 Avr. 93.

" **Epiphane**, Témiscouata, ér. par Proc. 20 Mai 71 ; limites ch. Proc. 22 Avr. 92, et avis, 23 Mars 94 ; Gaz. Off. Qué. 71, p. 908, 92, p. 1098, 94, p. 867.

" **Esprit, St. Ours du St. Esprit**, Montcalm, ér. par Proc. 16 Déc. 1835 ; limites ch. Proc. 14 Juin 60, Can. Gaz. 60, p. 1648 ; C. 64, c. 54. Cercle Agricole, avis off. 14 Fév. 95.

Compagnie de l'Aqueduc du St. Esprit, formée sous S. R. C. c. 65, avis, 22 Jan. 83, Gaz. Off. Qué. 83, p. 228.

" **Etienne de Beauharnois**, Beauharnois, ér. par Proc. 26 Oct. 69, Gaz. Off. Qué. 69, p. 1375 ; mun., C. 66, c. 64.

" " **de Beaumont**, Bellechasse, Edit du 3 Mars 1722 ; Q. 72, c. 35. Cercle Agricole, avis off. 29 Avr. 93.

" " **des Grès**, St. Maurice, ér. par Proc. 14 Avr. 59, Can. Gaz. 59, p. 889. Cercle Agricole, avis off. 29 Avr. 93.

" " **de Lauzon**, Lévis, ér. par Proc. 24 Sep. 60, Can. Gaz. 60, p. 2932. Cercle Agricole, avis off. 29 Avr. 93.

" " **de la Malbaie**, Charlevoix, ér. par Proc. 5 Mai 1837 ; limites ch. Proc. 1 Mai 79, Gaz. Off. Qué. 79, p. 1596 ; Q. 76, c. 46. Cercle Agricole, avis off. 29 Avr. 93.

" " **de New Carlisle**, Bonaventure, ér. par Proc. 9 Avr. 89, Gaz. Off. Qué. 89, p. 898.

" " *Vide* St. Stephen.

" **Eugène de Grantham**, Drummond, ér. par Proc. 27 Fév. 82 ; limites ch. Proc. 6 Fév. 91 ; Gaz. Off. Qué. 82, p. 563, 91, p. 494 ; Q. 79, c. 45. Cercle Agricole, avis off. 29 Avr. 93.

" " L'Islet, ér. par Proc. 23 Juin 68 ; limites ch. Proc. 9 Juin 93 ; Can. Gaz. 68, p. 1658, Gaz. Off. Qué. 93, p. 1498. Cercle Agricole, avis off. 29 Avr. 93.

Saint / Sainte **Eulalie**, Nicolet, ér. par Proc. 18 Juil. 62 ; limites ch. Proc. 26 Mars 81, 19 Mars 83 ; Can. Gaz. 62, p. 1855, Gaz. Off. Qué. 81, p. 860, 83, p. 640 ; C. 64, c. 63 ; Q. 78 [1], c. 26 ; Q. 95 [2], c. 8. Cercle Agricole, avis off. 29 Avr. 93.

" **Eusèbe de Stanfold**, Arthabaska, ér. par Proc. 19 Avr. 55 ; limites ch. Proc. 26 Jan. 70 ; Can. Gaz. 55, p. 507, Gaz. Off. Qué. 70, p. 208. Cercle Agricole, avis off. 14 Nov. 93.

" **Eustache**, Deux Montagnes, Décret canonique, 15 Nov. 1825 ; *Vide* Proc. 18 Juin 1845, Can. Gaz. 45, p. 1849. Cercle Agricole, avis off. 29 Avr. 93.

Pont, bridge, *Vide* Leprohon.

Railway, from Ile Jésus, subsid., C. 92, c. 5, C. 94, c. 4 ; to St. Placide, subsid., C. 86, c. 10, C. 92, c. 5, C. 94, c. 4.

Village, Que. ér. par Proc. 10 Août 1848, Can. Gaz. 48, p. 5583.

" **Evariste de Forsyth**, Beauce, ér. par Proc. 9 Sep. 85, Gaz. Off. Qué. 85, p. 1664 ; Q. 70 [1], c. 39. Cercle Agricole, avis off. 31 Jan. 95.

" **Fabien**, Rimouski, ér. par Proc. 12 Feb. 1835 ; limites ch. Proc. 12 Avr. 86, Gaz. Off. Qué. 86, p. 868. Cercle Agricole, avis off. 29 Avr. 93.

" **Famille de Boucherville**, Chambly, Edit du 3 Mars 1722 ; limites ch. Proc. 15 Juin 77, Gaz. Off. Qué. 77, p. 1994.

" " **du Cap Santé**, Portneuf, Edit du 3 Mars 1722 ; Q. 76, c. 36 ; anciens régistres, C. 62, c. 17.

" " **de l'Ile d'Orléans**, Montmorency, Edit du 3 Mars 1722. Cercle Agricole, avis off. 7 Fev. 95.

" **Félicien**, Lac St-Jean, *ante*, Chicoutimi, ér. par Proc. 19 Juin 85 ; mun. ér. avis, 26 Mars 81 ; Gaz. Off. Qué. 81, p. 869, 85, p. 1253. Cercle Agricole, avis off. 29 Avr. 93.

" **Félicité**, Matane (Rimouski), ér. par Proc. 25 Juin 70 ; limites ch. avis. 17 Déc. 77 ; Gaz. Off. Qué. 70, p. 1168, 78, p. 52. Cercle Agricole, avis off. 21 Mars 95.

" **Félix du Cap Rouge**, Québec, ér. par Proc. 11 Mars 72, Gaz. Off. Qué, 72, p. 473 ; Q. 72, c. 36 ; part. Ste-Foye, L'Ancienne Lorette et St-Augustin.

Saint / **Sainte** **Félix de Valois**, Joliette, ér. Décret canonique, 14 Nov. 1840; *Vide* Proc. 18 Juin 1845, Can. Gaz. 45, p. 1849; C. 50, c. 110; Q. 69, c. 47. Cercle Agricole, avis off. 29 Avr. 93.

Railway to Lake Maskinongé, Subsid., C. 86, c. 10.

" " " **de Kingsey**, Drummond, ér. par Proc. 16 Jan. 60, Can. Gaz. 60, p. 169.

" " " Ottawa, ér. par Proc. 21 Oct. 80, Gaz. Off. Qué. 80, p. 3130.

" **Ferdinand d'Halifax**, Mégantic, ér. par Proc. 7 Juin 58, Can. Gaz. 58 p. 1130; *Vide* St. Pierre-Baptiste.

" **Féréol**, Montmorency, établie, 1810; Q. 72, c. 38. Cercle Agricole, avis off. 11 Jan. 94.

" **Fidèle de Mont Murray**, Charlevoix, ér. par Proc. 19 Sep. 55, Can. Gaz. 55, p. 1281; limites ch. Proc. 1 Mai 79, Gaz. Off. Qué. 79, p. 1596. Cercle Agricole, avis off. 29 Avr. 93.

" **Flavie**, Matane (Rimouski), ér. par Proc. 12 Fév. 1835. Cercle Agricole, avis off. 29 Apr. 93.

Railway to Matane, subsid., C. 92, c. 5.

" **Flavien**, Lotbinière, ér. par Proc. 28 Sep. 1843; limites ch. Proc. 27 Jan. 71; Can. Gaz. 43, p. 1012, Gaz. Off. Qué. 71, p. 162. Cercle Agricole, avis off. 29 Avr. 93.

" " **Mining and Smelting Co.**, incorp. by C. 63 [2], c. 70.

" **Flore**, St. Maurice, ér. par Proc. 17 Jan. 63; limites ch. Proc. 20 Avr. 75, 31 Mai 87; Can. Gaz. 63, p. 221, Gaz. Off. Qué. 75, p. 845, 87, p. 1143; Q. 75 [2], c. 41; Q. 95 [1], c. 12; *Vide* St. Jacques des Piles. Cercle Agricole, avis off. 12 Avr. 94.

" **Fortunat de Wolfestown**, Wolfe, ér. par Proc. 13 Avr. 72; mun. ér. avis, 4 Nov. 72; Gaz. Off. Qué. 72, pp. 684, 1738. Cercle Agricole, avis off. 29 Avr. 93.

" **Foye**, Québec, Edit du 3 Mars 1722; aussi appelée Notre-Dame de St-Foye; *Vide* St. Félix du Cap Rouge; enregistrement, registry office, C. 59, c. 65. Cercle Agricole, avis off. 30 Nov. 93.

Saint / Sainte } **Foye, Club d'Aiguebelle**, incorp. par let. pat. Qué. 19 Déc. 83, Gaz. Off. Qué. 83, p. 2002.

Monument, C. 64, c. 55.

" **Francis Bank**, incorp. by C. 55, c. 201.

" " **Bridge Co.**, incorp. by Que. let. pat. 12 Aug. 79, Que. Off. Gaz. 79, p. 2792 ; *Vide* Que. Off. Gaz. 79, p. 1313, 82, pp. 929, 1064 ; Q. 82, c. 108 ; *ante*, closed, fermé, Proc. 9 Dec. 78, Que. Off. Gaz. 78, p. 3574. Cie. du Pont St. François.

" " District, S. R. Q. s. 70, & C. P. C. 1355 ; *ante*, C. 49, c. 38 ; C. 51, c. 90 ; C. 53, cc. 122, 201 ; C. 55, cc. 165, 166 ; C. 56, c. 55 ; C. 57, c. 44 ; C. 58, c. 5 ; Q. 70 [1], c. 42 ; Q. 88, c. 35 ; *ante*, 3 Geo. IV, c. 17 ; 4 Geo. IV, c. 3 ; 5 Geo. IV, cc. 25, 26 ; 6 Geo. IV, c. 26 ; 9 Geo. IV, c. 49 ; 10-1 Geo. IV, c. 7 ; 1 W. IV, c. 14 ; 2 W. IV, c. 8 ; 3 W. IV, c. 18 ; 1 Vic. c. 13 ; 2 (3) Vic. c. 38 ; 3-4 Vic. c. 3 ; 7 Vic. c. 20 ; 8 Vic. c. 18.

" " **and Megantic International Ry. Co.**, *Vide* International Ry. Co.

" " **Mills Co.**, incorp. by Que. let. pat. 27 Oct. 92, Que. Off. Gaz. 92, p. 2467 ; Q. 95 [2], c. 68. Brompton Falls.

" " **Mining and Smelting Co.**, incorp. by C. 64, c. 118 ; Q. 69, c. 67.

" " River, *Vide* River St. Francis.

" " **Valley and Kennebec Ry. Co.**, incorp. by Q. 69, c. 58 ; subsid., Q. 69, c. 52 ; Q. 70 [2], c. 21. Cie. du Chemin de fer de la Vallée de St. François et Kennebec.

" **François d'Assise**, Beauce, *Vide* St. François de la Beauce.

" " " **de Frelighsburg**, Missisquoi, ér. par Proc. 29 Mai 94, Gaz. Off. Qué. 94, p. 1358 ; part. Ste-Croix et St. Damien.

" " " **de la Longue Pointe**, Hochelaga, Edit du 3 Mars 1722 ; *Vide* St. Léonard de Port Maurice.

Saint François de Batiscan, Champlain, appelée St. François-Xavier, Edit du 3 Mars 1722 ; lignes, Proc. 15 Fév. 55, Can. Gaz. 55, p. 163. Cercle Agricole, avis off. 22 Fév. 94.

" " **de la Beauce**, Beauce, ér. comme St. François d'Assise, par Proc. 4 Nov. 50 ; limites ch. Proc. 18 Juil. 71 ; Can. Gaz. 50, p. 9647, Gaz. Off. Qué. 71, p. 1107 ; Q. 95 [1], c. 90 ; *Vide* St. Benoit Labre. Cercle Agricole, avis off. 29 Avr. 93.

" " **du Lac**, Yamaska, appelée St. François-Xavier, Edit du 3 Mars 1722 ; *Vide* Notre-Dame de Pierreville ; Chef-lieu, county town, C. 47, c. 7 ; Cercle Agricole, avis off. 29 Avr. 93.

Bureau d'enregistrement, registry office, C. 47, c. 50.

Commune, common, C. 53, c. 114 ; C. 57, c. 216.

" " **de l'Ile d'Orléans**, Montmorency, appelée Saint-François de Sales, Edit du 3 Mars 1722. Cercle Agricole, avis off. 23 Nov. 93.

" " **de Montmagny**, *Vide* suivante.

" " **de la Rivière du Sud**, Montmagny, ér. comme St. François de Sales par Proc. 28 Sep. 1843 ; limites ch. Proc. 12 Jan. 1844 ; Can. Gaz. 43, p. 1013, 44, p. 1102. Cercle Agricole, avis off. 4 Oct. 94.

Compagnie du Pont de St. François de Montmagny, incorp. par Q. 82, c. 107.

" " **de Sales de l'Ile Jésus**, Laval, Edit du 3 Mars 1722. Cercle Agricole, avis off. 29 Avr. 93.

Union St. Joseph de St. François de Sales incorp. par Q. 75 [1], c. 52.

" " " **de l'Ile d'Orléans**, *Vide* St. François de l'Ile d'Orléans

" " " Lac St. Jean, *ante*, Chicoutimi, mun. ér. avis, 14 Juin 88, Gaz. Off. Qué. 88, p. 1273. Cercle Agricole, avis off. 29 Avr. 93.

Saint François de Sales de Neuville, ou **Pointe-aux-Trembles**, Portneuf, Edit du 3 Mars 1722.

" " " **de la Rivière du Sud**, *Vide* St. François de la Rivière du Sud.

" " **Xavier**, Man., Par., M. 79, c. 18 ; M. 80, c. 10.

Rural mun., M. 80, c. 1 ; M. 81, c. 3 ; M. 83, c. 1 ; M, 84, c. 11 ; M. 86, c. 52 ; M. 90, c. 55 ; R. S. M. c. 102 ; wards, Proc. 15 Nov. 90, Man. Gaz. 90.

" " " **de Batiscan**, *Vide* St. François de Batiscan.

" " " **de Brompton**, Richmond, ér. par Proc. 10 Fév. 87 ; limites ch. avis, 7 Mai 95 ; mun. ér. avis, 20 Jan. 88 ; Gaz. Off. Qué. 87, p. 346, 88, p. 305, 95, p. 1221. Cercle Agricole, avis off. 29 Avr. 93.

" " " **de Chicoutimi**, Chicoutimi, ér. par Proc. 17 Oct. 59, Can. Gaz. 59, p. 2643 ; limites ch. Q. 70 [2], c. 8, ss. 5, 6 ; anciens régistres, C. 62, c. 17.

" " " **du Lac**, *Vide* St. François du Lac.

" " " **de la Petite Rivière**, Charlevoix, Edit du 3 Mars 1722.

" " " **de Shefford**, Shefford, ér. par Proc. 20 Mars 62, Can. Gaz. 62, p. 679. Cercle Agricole, avis off. 29 Avr. 93.

" " " **de Verchères**, Verchères, Edit du 3 Mars 1722 ; *Vide* Ste-Théodosie. Vente, Q. 95 [2], c. 90.

" " " **de Viger**, Témiscouata, ér, par Proc. 26 Déc. 70, Gaz. Off. Qué. 70, p. 2243 ; mun. ér. avis, 11 Déc. 72 ; limites ch. Proc. (2) 22 Avr. 92, et avis, 23 Mars 94 ; Gaz. Off. Qué. 72, p. 1930, 92, pp. 1098, 1100, 94, p. 867.

" **Françoise**, Témiscouata, ér. par Proc. 6 Déc. 73, Gaz. Off. Qué. 73, p. 1915 ; part. Trois-Pistoles. Cercle Agricole, avis off. 29 Avr. 93.

Saint / **Sainte** **Frédéric de Beauce**, Beauce, ér. par Proc. 28 Août 56 ; C. 66, c. 68 ; limites ch. Proc. 13 Déc. 71, 27 Fév. 79 ; Can. Gaz. 56, p. 1638, Gaz. Off. Qué. 71, p. 1893, 79, p. 899.

" " **de Drummondville**, Arthabaska, ér. par Proc. 6 Sep. 56 ; limites ch. Proc. 7 Déc. 82 ; Can. Gaz. 56, p. 1719, Gaz. Off. Qué. 82, p. 2158 ; Q. 83, c. 38.

" **Fulgence**, Chicoutimi, ér. par Q. 70 [2], c. 8, Décrêt canonique, 8 Nov. 70 ; mun. ér. avis, 3 Janv. 73, Gaz. Off. Qué. 73, p. 143 ; mun. scolaire, Q. 88, c. 39. Cercle Agricole, avis off. 29 Avr. 93.

" " **de Durham**, Bagot, ér. par Proc. 19 Déc. 63, Can. Gaz. 64, p. 120 ; C. 64, c. 64 ; Q. 69, c. 25, s. 7 ; Q. 70 [2], c. 33.

" **Gabriel de Brandon**, Berthier, ér. par Proc. 17 Fév. 53 ; limites ch. Proc. 19 Juin 79 ; Can. Gaz. 53, p. 222, Gaz. Off. Qué. 79, p. 2156 ; mun., C. 64, c. 66 ; Q. 80, c. 36 ; Q. 90 [1], c. 5. Cercle Agricole, avis off. 29 Avr. 93.

Village, Que. ér. par Proc. 12 Déc. 92, Gaz. Off. Qué. 92, p. 2768.

" " **Levee and Ry. Co.**, incorp. by C. 86, c. 85 ; C. 87, c. 72 ; rev. C. 89, c. 83. Cie. de Levée et de Chemin de fer de St. Gabriel.

" " **de Montréal**, ér. par Q. 75 [2], c. 36 ; limites, avis, 23 Juil. 87, Gaz. Off. Qué. 87, p. 1430.

Village, ér. par Proc. 23 Déc. 74, Gaz. Off. Qué. 74, p. 2172 ; annexion à Montréal, annexed to Montreal, Q. 86, c. 53.

Commissaires d'Ecoles de la Municipalité du Village de St. Gabriel, Q. 86, c. 53. School Commissioners for the Municipality of the Village of St. Gabriel.

" " **Ouest**, *Vide* St. Gabriel de Valcartier.

" " **Rimouski**, ér. par Proc. 6 Déc. 73, Gaz. Off. Qué. 73, p. 1916. Cercle Agricole, avis off. 6 Déc. 94.

" " **de Stratford**, Wolfe, ér. par Proc. 23 Juin 68, Can. Gaz. 68, p. 1657 ; répartition, Q. 81, c. 84.

Saint / Sainte **Gabriel de Valcartier**, Québec, Décrêt canonique, 24 Déc. 64 ; St. Gabriel Ouest, ér. par C. 61, c. 73.

" **Gédéon**, Lac St. Jean, ér par Proc. 19 Mai 86 ; mun. ér. avis, 16 Déc. 87 ; Gaz. Off. Qué, 86, p. 1094, 88, p. 243. Cercle Agricole, avis off. 29 Avr. 93.

" **Geneviève de Batiscan**, Champlain, ér. par Proc. 11 Mai 1841 ; lignes, Proc. 15 Fév. 55 ; limites ch. Proc. 16 Oct. 66, 21 Oct. 85 ; Can. Gaz. 55, p. 163, 66, p. 3988, Gaz. Off. Que. 85, p. 1943 ; chef-lieu, county town, C. 47, c. 7.

" " **de Berthier**, Berthier, Edit du 3 Mars 1722 ; limites ch. Proc. 4 Juin 75, Gaz. Off. Qué. 75, p. 1189 ; Q. 76, c. 37. Cercle Agricole, avis off. 29 Avr. 93.

" " Jacques-Cartier, ér. par Proc. 10 Juil. 1843, Can. Gaz. 43, p. 814. Cercle Agricole, avis off. 3 Oct. 95.

Hopital, vente, sale, Q. 75 [2], c. 85.

Pont, bridge, Q. 90 [1], c. 111.

Village, ér. par Proc. 9 Juin 59, Cán. Gaz. 59, p. 1397.

" **George**, Clarenceville, Missisquoi, Protestant Par., er. by Proc. 10 May 1822 ; C. 63 [1], c. 55 ; Q. 81, c. 85.

" " **L. Quetton**, Trusts, 1 W. IV, c. 26.

" " **Petroleum and Coal Oil Co.**, incorp by Can. let. pat. 3 Aug. 66, Can. Gaz. 66, p. 3161.

" " **Water Supply Co. Ltd.**, incorp. by Ont. let. pat. 8 July 89, Ont. Gaz. 89.

" **Georges d'Aubert Gallion**, Beauce, ér. par Proc. 11 Déc. 56, Can. Gaz. 56, p. 2359 ; C. 59, c. 66 ; C. 60, c. 61 ; limites ch. Proc. 3 Nov. 93 ; mun., avis, 14 Sep. 95, Gaz. Off. Qué. 93, p. 2344, 95, p. 2070 ; *Vide* St. Benoit Labre. Cercle Agricole, avis off. 29 Avr. 93.

" " **de Cacouna**, Témiscouata, ér. par Proc. 12 Fév. 1835.

Village, ér par Proc. 15 Oct. 68, Can. Gaz. 68, p. 2569.

Saint / **Sainte** **Georges de Henryville**, Iberville, ér. par Proc. 16 Août 1842, Can. Gaz. p. 408 ; Q. 81, c. 85 ; *Vide* Ste-Anne de Sabrevois, St. Jacques de Clarenceville, St. Sébastien. Cercle Agricole, avis off. 30 Nov. 93.

" " **de Malbaie**, Gaspé, ér. par Proc. 28 Sep. 81, Gaz. Off. Qué. 81, p. 2246.

" " **de Port Daniel**, Gaspé, ér. S. R. B. C. 1861, c. 18, s. 46 ; Décrêt canonique, 27 Mars 60.

" " **de Windsor**, ér. comme St. Urbain de Windsor, par Proc. 9 Fév. 64, Can. Gaz. 64, p. 403 ; mun., C. 60, c. 10 ; C. 65 2, c. 50, s, 2 ; nom ch. par Q. 72, c. 39. Cercle Agricole, avis off. 29 Avr. 93.

" **Germain de Grantham**, Drummond, ér. par Proc. 6 Sep. 56 ; limites ch. Proc. 6 Fév. 91 ; Can. Gaz. 56, p. 1719, Gaz. Off. Qué. 91, p. 494 ; Q. 94, c. 67 ; mun., C. 57, c. 41, s. 2 ; Q. 79, c. 45, ss. 4-6 ; *Vide* St. Nazaire d'Acton, St. Eugène de Grantham. Cercle Agricole, avis off. 29 Avr. 93.

" " **de Kamouraska**, Kamouraska, ér. par Proc. 29 Juin 93, Gaz. Off. Qué. 93, p. 1586 ; part. St. Louis, St. André, Ste-Hélène et St. Paschal.

" " **de Rimouski**, Rimouski, ér. par Proc. 12 Fév. 1835 ; limites ch. Proc. 3 Juil. 51, 4 Juin 62, 15 Juin 85 ; Can. Gaz. 51, p. 11053, 62, p. 1445, Gaz. Off. Qué. 85, p. 1216 ; *Vide* St. Valérien et Ste-Anne de la Pointe au Père.

" " " Ville, Town, *Vide* Rimouski.

" " Townp., Que. ér. par Proc. 12 Fév. 70, Gaz. Off. Qué. 70, p. 250.

" **Germaine du Lac Etchemin**, Dorchester, ér. par Q. 70 2, c. 8, s. 5 ; limites ch. Proc. 19 Fév. 86, Gaz. Off. Qué. 86, p. 462 ; mun. ér. avis, 2 Jan. 74, Gaz. Off. Qué. 74, p. 36 ; limites ch. avis, Gaz. Off. Qué. 30 Déc. 82, p. 2308, avis, 3 Fév. 92, Gaz Off. Qué. 92, p. 452 ; mun. scolaire, Q. 88, c. 39. Cercle Agricole, avis off. 29 Avr. 93.

Saint / **Sainte** **Gertrude**, Nicolet, ér. par Proc. 4 Juil. 1846; limites ch. Proc. 12 Déc. 53, 7 Déc. 68, 7 Fév. 89; Can. Gaz. 46, p. 3017, 53, p. 1937, 68, p. 3006, Gaz. Off. Qué. 89, p. 373; Q. 89, c. 61; *Vide* Ste-Anne du Sault, Ste-Marie de Blanford. Cercle Agricole, avis off. 29 Avr. 93.

" **Gervais**, Bellechasse, *Vide* St. Gervais et St. Protais.

" " **et St. Protais**, Bellechasse, ér. par Proc. 12 Fév. 1835; limites ch. Proc. 16 Avr. 62, Can. Gaz. 62, p. 993; Q. 75 [2], c. 39; *Vide* St. Nérée. Cercle Agricole, avis off. 29 Avr. 93.

" **Gilbert**, Portneuf, ér. par Proc. 27 Avr. 93; limites ch. Proc. 7 Déc. 94; Gaz. Off. Qué. 93, p. 1178, 94, p. 2758; part. de Deschambault.

" **Gilles de Beaurivage**, Lotbinière, ér. par Proc. 11 Juillet 1835; limites ch. Proc. 7 Mars 56, 30 Nov. 63, 19 Nov. 70, 10 Déc. 75, 19 Mai 92; Can. Gaz. 56, p. 421, 63, p. 3631, Gaz. Off. Qué. 70, p. 1961, 75, p. 2701, 92, p. 1349. Cercle Agricole, avis off. 29 Avr. 93.

" **Godefroi**, Bonaventure, ér. par Proc. 10 Fév. 74, Gaz. Off. Qué. 74, p. 299.

" **Grégoire le Grand**, Iberville, ér. par Proc. 7 Mai 1847; limites ch. Proc. 30 Juin 58, 23 Jan. 78, 29 Nov. 92; Can. Gaz. 47, p. 4368, 58, p. 1351, Gaz. Off. Qué. 78, p. 272, 92, p. 2713. Cercle Agricole, avis off. 29 Avr. 93.

" " Nicolet, ér. par Proc. 13 Jan. 1835; limites ch. Proc. 1 Mai 50, 22 Déc. 80, Can. Gaz. 50, p. 8576, Gaz. Off. Qué. 80, p. 3734. Cercle Agricole, avis off. 29 Avr. 93.

Chemin à Kingsey, 5 Geo. IV, c. 29.

" " **de Nazianze** de Buckingham, Ottawa, ér. par Q. 85, c. 38.

" " **le Thaumaturge**, Montréal, ér. Décrêt, 25 Déc. 87; avis, Gaz. Off. Qué. 87, p. 2320; Q. 90 [1], cc. 65, 66; et *Vide* Q. 81, c. 42; Q. 87, c. 26.

" **Guillaume d'Upton**, Yamaska, ér. par Proc. 3 Juin 1842, Can. Gaz. 42, p. 325; C. 66, c. 61; Q. 72, c. 37. Cercle Agricole, avis off. 1 Mars 94.

Saint / **Sainte** **Hedwidge**, *Vide* Ste-Edwidge.

" **Hélène**, Bagot, ér. par Proc. 6 Avr. 54 ; limites ch. Proc. 14 Août 89 ; Can. Gaz. 54, p. 576, Gaz. Off. Qué. 89, p. 1698. Cercle Agricole, avis off. 30 Nov. 93.

" " **de East Chester**, Arthabaska, ér. par Proc. 18 Déc. 60, Can. Gaz. 60, p. 3821.

" " Kamouraska, ér. par Proc. 2 Fév. 1848, Can. Gaz. 48, p. 5128 ; *Vide* St. Germain. Cercle Agricole, avis off. 29 Avr. 93.

" **Hénédine**, Dorchester, ér. par Proc. 10 Août 52 ; limites ch. Proc. 5 Avr. 55, 15 Nov. 67, 20 Oct. 73 ; Can. Gaz. 52, p. 13090, 55, p. 417, 67, p. 3459, Gaz. Off. Qué. 73, p. 1646. Cercle Agricole, avis off. 29 Avr. 93.

" **Henri**, Cité, City, Que., incorp. par Q. 94, c. 60 ; Q. 95 [1], c. 51 ; Q. 95 [2], c. 52 ; *ante*, Ville, Town, ér. par Proc. 21 Déc. 74, Gaz. Off. Qué. 74, p. 2166 ; Q. 75 [1], c. 72 ; Q. 76, c. 49 ; Q. 79, c. 58 ; Q. 86, c. 50 ; Q. 88, c. 87 ; Q. 92, c. 53 ; *ante*, mun., 9 Vic. c. 78. Cité de St. Henri, City of Saint-Henri.

" " **Chemical Co. Ltd.**, incorp. by Can. let. pat. 17 Jan. 94, Can. Gaz. 93-4, p. 1321. Montreal.

" " **Commissaires d'écoles**, School Commissioners, Q. 75 [2], c. 17.

" " **Gas Co.**, incorp. par Q. 75 [2], c. 68. Cie. de Gaz de St. Henri.

" " **Light and Power Co.**, *Vide* Standard Light and Power Co.

" " Par., *Vide* St. Henri de Montréal.

" " **Union St. Henri des Tanneries des Rolland**, incorp. par C. 65 [2], c. 111.

" " " **St. Joseph de St. Henri**, incorp. par Q. 95 [1], c 79 ; *ante*, Q. 88, c. 63.

" " **de Lauzon**, Lévis, ér. par Proc. 20 Déc. 1842 ; limites ch. Proc. 13 Mai 53, 23 Avr. 57 ; Can. Gaz. 42, p. 572, 53, p. 660, 57, p. 1009 ; chef-lieu, county town, C. 47, c. 7. Cercle Agricole, avis off. 29 Avr. 93.

Saint / Sainte } **Henri de Mascouche**, L'Assomption, ér. par Proc. 5 Nov. 1836 ; limites ch. Proc. 4 Jan. 93, Gaz. Off. Qué. 93, p. 172.

" " **de Montréal**, ér. par Q. 75[1], c. 29 ; limites ch. Proc. 12 Oct. 77, Gaz. Off. Qué. 77, p. 3137 ; Q. 80, c. 37 ; Q. 81, c. 82, s. 9 ; *ante*, St. Henri des Tanneries, ou Tanneries des Rolland.

" **Hermas**, Deux-Montagnes, ér. Décrêt, 12 Mai 1834 ; & *Vide* Proc. 18 Juin 1845, Can. Gaz. 45 p. 1849. Cercle Agricole, avis off. 2 Mai 94.

" **Herménégilde**, Compton et Stanstead, ér. par Proc. 15 Juil. 90, Gaz. Off. Qué. 90, p. 1640.

" **Hilaire**, Rouville, ér. par Proc. 10 Juil. 1835 ; limites ch. Proc. 15 Sep. 86, Gaz. Off. Qué. 86, p. 1808. Cercle Agricole, avis off. 29 Avr. 93.

Compagnie d'Aqueduc de St. Hilaire, incorp. par let. pat. Qué. 16 Fév. 92, Gaz. Off. Qué. 92, p. 547.

" " Townp., Qué. Chicoutimi, S. R. Q. s. 64.

" **Hilarion de Settrington**, Charlevoix, ér. par Proc. 24 Sep. 60, Can. Gaz. 60, p. 2933. Cercle Agricole, avis off. 1 Mars 94.

" **Hippolyte de Kilkenny**, Terrebonne, ér. par Proc. 11 Avr. 70, Gaz. Off. Qué. 70, p. 679 ; Q. 72, c. 34.

" " **de Wotton**, Wolfe, ér. par Proc. 6 Sep. 56, Can. Gaz. 56, p. 1718 ; limites ch. Proc, 23 Juin 79, Gaz. Off. Qué. 79, p. 2221 ; Q. 80, c. 34.

" **Honoré**, Témiscouata, ér. par Proc. 24 Fév. 74, Gaz. Off. Qué. 74, p. 375.

" **Hubert**, Chambly, ér. par Proc. 17 Jan. 63, Can. Gaz. 63, p. 220 ; C. 60, c. 79 ; C. 61, c. 28 ; limites ch. Proc. 15 Juin 77, 15 Déc. 80, 23 Fév. 81, Gaz. Off. Qué. 77, p, 1994, 80, p. 3628, 81, p. 529. Cercle Agricole, avis off. 29 Mars 94.

Compagnie du Chemin à barrières de St. Hubert et Boucherville, incorp. par Proc. 6 Juin 70, Gaz. Off. Qué. 70, p. 1164. St. Hubert and Boucherville Turnpike Road Co.

Saint / **Sainte** **Hubert**, Témiscouata, ér. par Proc. 5 Juin 86 ; limites ch. (2) Proc. 22 Avr. 92 ; mun. ér. avis, 9 Jan. 94 ; Gaz. Off. Qué. 86, p. 1226, 92, pp. 1100, 1101, 94, p. 179. Cercle Agricole, avis off. 26 Juil. 94.

" **Hugues**, Bagot, ér. par Proc. 10 Juil. 1835 ; limites ch. Proc. 6 Avr. 54, Can. Gaz. 54, p. 577 ; C. 55, c. 100, s. 33. Cercle Agricole, avis off. 29 Avr. 93.

" **Hyacinthe**, Que. :

" " **Abel Hosiery Co.**, incorp. by Que. let. pat. 19 Apr. 82, Que. Off. Gaz. 82, p. 1111.

" " **Association d'Assurance Mutuelle des Fabriques**, incorp. par C. 53, c. 149 ; C. 54-5, c. 60 ; Q. 71, c. 18 ; Q. 78[1], c. 50.

" " **Association Athlétique des Amateurs de St. Hyacinthe**, incorp. par let. pat. Qué. 10 Déc. 94, Gaz. Off. Qué. 94, p. 2761. St. Hyacinthe Amateur Athletic Association.

" " **Chapitre de la Cathédrale de St. Hyacinthe**, incorp. par Q. 78[1], c. 24. Chapter of the Cathedral of St. Hyacinthe.

" " Cité, City, consol. Q. 88, c. 83 ; Q. 90[2], c. 80 ; Q. 95[1], c. 52 ; incorp. par C. 57, c. 131 ; C. 63[2], c. 22 ; C. 65[2], c. 49 ; Q. 70[2], c. 39 ; Q. 76, c. 50 ; *ante*, Ville, Town, C. 53, c. 236 ; C. 55, c. 100, s. 4 ; *ante*, Village, ér. par Proc. 6 Oct. 49, Can. Gaz. 49, p. 7125 ; C. 50, c. 105 ; 10-1 Geo. IV, c. 42 ; chef-lieu, county town, C. 47, c. 7, Circuit, C. 49, c. 38, District, C. 57, c. 44. Maire et Conseil de Ville de St. Hyacinthe, Mayor and City Council of St. Hyacinthe.

" " **Club de Navigation de l'Yamaska**, incorp. par let. pat. Qué. 31 Août 88, Gaz. Off. Qué. 88, p. 1688.

" **Yamaska**, incorp. par Q. 87, c. 51.

" " **Compagnie d'Aqueduc de St. Hyacinthe**, formée sous S. R. C. c. 65, avis, 24 Fév. 72, 5 Avr. 75, Gaz. Off. Qué. 72, p. 402, 75, p. 736 ; diss. 95, id. 95.

Saint Hyacinthe, Compagnie d'Aqueduc Providence, incorp. par let. pat. Qué. 12 Sep. 88, Gaz. Off. Qué. 88, p. 1723.

" " **Compagnie pour l'Eclairage au Gaz de St. Hyacinthe**, incorp. par Q. 82, c. 79 ; *ante*, formée sous S. R. C. c. 65, avis, 5 Juil. 81, Gaz. Off. Qué. 81, p. 1696 ; *ante*, Cie. du Gaz de la Cité de St. Hyacinthe, formée sous C. 53, c. 173, avis, 16 Fév. 59, Can. Gaz. 59, p. 403. St. Hyacinthe Gas Co.

" " **Compagnie du Grand Hôtel de St. Hyacinthe**, incorp. par let. pat. Qué. 6 Mars 95, Gaz. Off. Qué. 95, p. 728.

" " **Compagnie de Macadam de St. Hyacinthe**, incorp. par Q. 82, c. 61. St. Hyacinthe Macadamizing Co.

" " **Compagnie du Pont Barsalou**, incorp. par let. pat. Qué. 28 Août 75, Gaz. Off. Qué. 75, p. 1869 ; *ante*, C. 64, c. 104.

" " **Compagnie du Pont du Centre**, incorp. par let. pat. Qué. 28 Août 73, Gaz. Off. Qué. 73, p. 1368.

" " Comté, county, C. 49, c. 132 ; C. 53, cc. 152, 194 ; C. 58, c. 38 ; Q. 69, c. 25 ; Q. 79, c. 44 ; Q. 81, c. 33 ; Q. 85, c. 37 ; S. R. Q. s. 64 ; Q. 90 [1], c. 4 ; *ante*, 7 Geo. IV, c. 73.

" " **le Confesseur**, St. Hyacinthe, ér par Proc. 8 Juin 54, limites ch. Proc. 28 Déc. 57, Can. Gaz. 54, p. 1039, 58, p. 1 ; C. 55, c. 100, s. 4 ; C. 61, c. 29, s. 27 ; Q. 69, c. 25, s. 8 ; Q. 71, c. 34 ; Q. 79, c. 76 ; Q. 84, c. 47. Cercle Agricole, avis off. 29 Avr. 93.

" " **Corporation Episcopale de St. Hyacinthe**, *Vide* Corporation Episcopale ; régistres, C. 62, c. 16, s. 5 ; cimetière, Q. 71, c. 34 ; Q. 79, c. 76.

" " District, S. R. Q. s. 70, & C. P. C. 1355 ; *ante*, C. 57, c. 44 ; C. 58, c. 5.

" " **Ecole de Beurrerie**, aide, Q. 93, c. 5.

" " **New City Gas Co. of St. Hyacinthe Ltd.**, incorp. sous S. R. C. c. 65, avis, 7 Mar. 77, Gaz. Off. Qué. 77, p. 799 ; diss. 79, id. 79.

Saint / **Sainte** **Hyacinthe Oil and Paint Co.**, incorp. by Que. let. pat. 12 Sep. 88, Que. Off. Gaz. 88, p. 1723.

" " **Orphelinat de St. Hyacinthe**, incorp. par Q. 74, c. 37.

" " Par., *Vide* Notre-Dame de St. Hyacinthe, St. Hyacinthe le Confesseur.

" " Ponts, *Vide ante*, Compagnie, *post*, Société.

" " **Séminaire de St. Hyacinthe**, incorp. par 3 W. IV, c. 36 (1833) ; C. 52-3, c. 83.

" " **Société Ecclésiastique du Diocèse de St. Hyacinthe**, incorp. par C. 62, c. 89 ; C. 63 [1], c. 33.

" " **Société de Passage du Pont-Neuf de St. Hyacinthe**, incorp. par C. 66, c. 109 ; Q. 70 [2], c. 46 ; Q. 71, c. 39 ; Q. 87, c. 49 ; Q. 89, c. 74 ; Q. 95 [1], c. 72.

" " **Union St. Joseph de St. Hyacinthe**, incorp. par Q. 92, c. 88 ; *ante*, Q. 88, c. 62.

" **Hyppolite**, *Vide* St. Hippolyte.

" **Ignace**, **Cap St. Ignace**, Montmagny, Edit du 3 Mars 1722 ; limites ch. avis. 14 Oct. 91, Gaz. Off. Qué. 91, p. 2301.

" " **du Côteau du Lac**, Soulanges, ér. par Proc. 23 Juil. 1846, Can. Gaz. 46, p. 3016 ; limites ch. Proc. 20 Mai 71, Gaz. Off. Qué. 71, p. 907.

" " **de Stanbridge**, Missisquoi, ér. par Proc. 30 Oct. 76, Gaz. Off. Qué. 76, p. 2932 ; Q. 89, c. 62 ; *Vide* Ste-Sabine.

" **Irénée**, Charlevoix, ér. par Proc. 8 Mars 1843, Can. Gaz. 43, p. 683, limites ch. Proc. 12 Août 90, Gaz. Off. Qué. 90, p. 1790. Cercle Agricole, avis off. 29 Avr. 93.

" **Isidore de Lauzon**, Dorchester, ér. par Proc, 5 Mai 1837 ; limites ch. Proc. 16 Nov. 52, 11 Mai 53, 13 Mai 53, 18 Nov. 71 ; Can. Gaz. 52, p. 13553, 53, pp. 658, 660, Gaz. Off. Qué. 71, p. 1728 ; *Vide* St. Maximin. Cercle Agricole, avis off. 29 Avr. 93.

" " LaPrairie, ér. par Proc. 16 Août 1842, Can. Gaz. 42, p. 407. Cercle Agricole, avis off. 29 Avr. 93.

Saint / Sainte } **Jacobs Creamery Co.**, incorp. by Ont. let. pat. 12 May 83, Ont. Gaz. 83.

" **Jacques de l'Achigan**, Montcalm, ér. par Proc. 17 Août 1835 ; C. 64, c. 34 ; *Vide* Ste-Marie Salomé. Cercle Agricole, avis off. 29 Avr. 93.

" " " **Railway Co.**, incorp. by Q. 86, c. 83. Cie. du Chemin de fer de St. Jacques de l'Achigan.

" " **de Clarenceville**, Missisquoi, ér. par Proc. 22 Fév. 88, Gaz. Off. Qué. 88, pp. 413, 841, erratum ; part. St. Georges de Henryville, et Foucault.

" " **le Mineur**, LaPrairie, ér. par Proc. 15 Jan. 57, Can. Gaz. 57, p. 122 ; Q. 69, c. 25, ss. 12-14. Cercle Agricole, avis off. 29 Avr. 93.

" " **des Piles**, Champlain, ér. par Proc. 10 Août 85, Gaz. Off. Qué. 85, p. 1520 ; part. Ste-Flore, et Seigneuries du Cap de la Madeleine et de Batiscan. *Vide* St. Théophile.

" " **et St. Philippe**, *Vide* St. Vallier.

" **James**, Man. Par., M. 77, c. 3 ; M. 79, c. 18 ; M. 80, c. 10.

" **Janvier de Blainville**, Terrebonne, ér. par Proc. 28 Mai 1846, Can. Gaz. 46, p. 2927 ; limites ch. avis, 14 Déc. 74, Gaz. Off. Qué. 74, p. 2124 ; *Vide* Ste-Monique. Cercle Agricole, avis off. 30 Nov. 93.

" " **de Weedon**, Wolfe, ér. par Proc. 4 Fév. 67, Can. Gaz. 67, p. 403 ; Villages, Q. 86, c. 55, Q. 87, c. 23.

" **Jean**, Qué. :

" " **Académie de St. Jean**, incorp. par C. 50, c. 124

" " **Aqueduc de St. Jean**. Q. 76, c. 68 ; *ante*, Cie. de l'Aqueduc de St. Jean, avis, 3 Avr. 72. Gaz. Off. Qué. 72, p. 600.

" " **Compagnie du Chemin de péage de St. Jean à L'Acadie**, incorp. par Proc. 23 Déc. 71, Gaz. Off. Qué. 72, p. 42. St. Johns and L'Acadie Turnpike Road Co.

" " Comté, county, C. 53. c. 152 ; C. 58, c. 101, s. 25 ; Q. 80, c. 35 ; S. R. Q. s. 64.

Saint Jean, Par., *Vide* St. Jean l'Evangéliste.

" " **Société St. Jean-Baptiste de la Ville de St. Jean**, consol. Q. 88, c. 66 ; incorp. par Q. 68, c. 50.

" " **Union St. Joseph de St. Jean d'Iberville**, incorp. par C. 63 [2], c. 82 ; Q. 68, c. 51 ; Q. 80, c. 87.

" " Ville, Town, consol. Q. 90 [1], c. 71 ; *ante*, ér. par Proc. 15 Sep. 56, Can. Gaz. 56, p. 1780 ; incorp. par C. 58, c. 106 ; Q. 68, c. 49 ; Q. 74, c. 45 ; Q. 75 [2], c. 48 ; Q. 80, c. 62 ; Q. 81, c. 74 ; Q. 88, c. 82 ; *ante*, Village, ér. par Proc. 20 Juil. 1848, Can. Gaz. 48, p. 5523 ; chef-lieu, Circuit, C. 49, c. 38, District, C. 57, c. 44. Ville de St. Jean, Town of St. Johns.

" " *Vide* St. Johns, Que.

" " Townp., Que. ér. par Proc. 6 Mai 58, Can. Gaz. 58, p. 835 ; C. 58, c. 101, s. 30. Cercle Agricole, avis off. 29 Avr. 93.

" " **-Baptiste Grist Mill and Elevator Co. Ltd.**, incorp. by Man. let. pat. 31 Oct. 95, Man. Gaz. 95.

" " " **de Deschaillons**, *Vide* St. Jean Deschaillons.

" " " **des Écureuils**, Portneuf, ér. par Proc. 12 Mai 1835.

" " " **de l'Ile d'Orléans**, *Vide* St. Jean, Ile d'Orléans.

" " " **de l'Ile Verte, Décollation de St. Jean-Baptiste de l'Ile Verte**, Témiscouata, ér. par Proc. 12 Fév. 1835 ; limites ch. Proc. 25 Sep. 82, Gaz. Off. Qué. 82, p. 1750.

" " " **de Montréal**, ér. par Q. 75 [2], c. 36 ; Q. 81, c. 82 ; Q. 87, c. 26 ; Q, 90 [1], cc. 65, 66.

Commissaires d'Ecole de la Paroisse St. Jean-Baptiste de Montréal, School Commissioners, Q. 84, c. 89, s. 58.

Compagnie Electrique St-Jean-Baptiste, incorp. par let. pat. Qué. 4 Mars 93, Gaz. Off. Qué. 93, p. 762.

Union St. Jean-Baptiste du Village de St. Jean-Baptiste, incorp. par C. 63 [1], c. 38.

Saint Jean-Baptiste de Montréal, Ville, Town, incorp. par Q. 84, c. 89 ; *ante*, Village, ér. par Proc. 28 Déc. 60, Can. Gaz. 61, p. 1 ; C. 61, c. 29, s. 24 ; ann. à Montréal, 1886 ; *Vide* Q. 84, c. 89, s. 51.

" " " Nicolet, ér. par Proc. 13 Jan. 1835 ; *ante*, Edit du 3 Mars 1722, (Ile Moras) ; limites ch. Proc. 9 Mars 50, Can. Gaz. 50 p. 8244 ; Œuvre et Fabrique abolie, Q. 86, c. 42 ; Q. 94, c. 83.

" " " **de Québec**, ér. par Q. 86, c. 44.

Union St. Joseph de St. Jean-Baptiste de Québec, incorp. par Q. 85, c. 51 ; Q. 94, c. 80.

" " " **de Rouville**, ér. par Proc. 19 Août 59 ; limites ch. Proc. 22 Juil. 79, 11 Jan. 82, 15 Sep. 86 ; Can. Gaz. 59, p. 1998, Gaz. Off. Qué. 79, p.2632, 82, p. 57, 86, p. 1808 ; Q. 85, c. 37 ; *Vide* Ste-Marie Madeleine. Cercle Agricole, avis off. 29 Avr. 93.

" " " **de Roxton**, Shefford, ér. par Proc. 28 Nov. 61 ; limites ch. Proc. 3 Fév. 75 ; Can. Gaz. 61, p. 3207, Gaz. Off. Qué. 75, p. 256 ; *Vide* Ste-Pudentienne.

" " " **de Sherbrooke**, Sherbrooke, ér. par Proc. 18 Août 90, Gaz. Off. Qué. 90, p. 1838.

" " **-Chrysostôme**, Châteauguay, ér. par Proc. 5 Août 58 ; limites ch. Proc. 11 Sep. 93 ; Can. Gaz. 58, p. 1660, Gaz. Off. Qué. 93, pp. 2021, 2145, erratum ; Q. 69, c. 46 ; *Vide* Ste-Clotilde, Très Saint Sacrement. Cercle Agricole, avis off. 29 Avr. 93.

" " " Lévis, ér. par Proc. 12 Mai 1835 ; limites ch. Proc. 11 Mai 53, 23 Avr. 57 ; Can. Gaz. 53, p. 658, 57, p. 1009. Cercle Agricole, avis off. 24 Jan. 95.

" " **Deschaillons**, Lotbinière, ér. comme St. Jean-Baptiste de Deschaillons par Proc. 12 Mai 1835 ; *Vide* Ste-Philomène de Fortierville. Cercle Agricole, avis off. 29 Avr. 93.

Saint / **Sainte** **Jean de Dieu**, Témiscouata, ér. par Proc. 17 Déc. 73, Gaz. Off. Qué. 73, p. 1960 ; *Vide* St. Clément.

" " " **Asile**, *Vide* Longue-Pointe.

" " **l'Evangéliste**, Ottawa, ér. par Proc. 9 Déc. 87, Gaz. Off. Qué. 87, p. 2308.

" " " Rimouski, ér. par Proc. 1 Juin 69, Gaz. Off. Qué. 69, p. 571.

" " " St. Jean, *ante*, Dorchester, ér. par Proc. 27 Août 1835 ; *Vide* St. Blaise. Cercle Agricole, avis off. 29 Avr. 93.

" " " **de Wickham**, Drummond, ér. par Proc. 27 Juil. 64, Can. Gaz. 64, p. 1983 ; limites ch. Q. 94, c. 67 ; *Vide* St. Nazaire d'Acton.

" " **Ile d'Orléans**, Montmorency, appelée St. Jean-Baptiste, Edit du 3 Mars 1722. Cercle Agricole, avis off. 14 Mars 95.

" " **de Matha**, Joliette, ér. par Proc. 15 Juin 80, Gaz. Off. Qué. 80, p. 2053 ; Q. 69, c. 47 ; Q. 84, c. 43. Cercle Agricole, avis off. 29 Avr. 93.

" " **Port-Joli**, L'Islet, Edit du 3 Mars 1722 ; C. 57, c. 137 ; C. 58, c. 101, s. 26 ; *Vide* St. Aubert. Cercle Agricole, avis off. 22 Mars 94.

" **Jeanne de Chantal de l'Ile Perrot**, Vaudreuil, ér. Décrêt, canonique, 13 Jan. 1832 ; *Vide* Proc. 18 Juin 1845, Can. Gaz. 45, p. 1849, et Village Dorion, Q. 90 [2], c. 57.

" " **de Neuville**, Portneuf, ér. par Proc. 30 Jan. 68 ; limites ch. Proc. 6 Juin 70 ; Can. Gaz. 68, p. 289, Gaz. Off. Qué. 70, p. 1015 ; Q. 76, c. 36. Cercle Agricole, avis off. 1 Mars 94.

" **Jérôme du Lac St. Jean**, Lac St. Jean, ér. par Q. 70 [2], c. 8, s. 5 ; limites ch. avis, 20 Sep. 83, Gaz. Off. Qué. 83, p. 1614 ; mun. scolaire, Q. 88, c. 39. Cercle Agricole, avis off. 29 Avr. 93.

Saint / Sainte } **Jérôme de Matane**, Matane, (Rimouski), ér. par Proc. 22 Mai 61, Can. Gaz. 61, p. 1308 ; limites ch. avis, 11 Oct. 90, 24 Oct. 92, Gaz. Off. Qué. 90, p. 2253, 92, p. 2428 ; chef-lieu, Q. 69, c. 44.

Village, *Vide* Matane.

" " ou **St. Jérôme de la Rivière du Nord**, Terrebonne, ér. Décrêt canonique, 15 Nov. 1834 ; *Vide* Proc. 18 Juin 1845, 4 Nov. 46, et 22 Avr. 47, Can. Gaz. 45, p. 1849, 46, p. 3400, 47, p. 4250. Cercle Agricole, avis off. 29 Avr. 93.

Collége de St. Jérôme, incorp. par C. 66, c. 134.

Pont, *Vide* Morin.

Ville, Town, consol. Q. 94, c. 62, et c. 69 ; Q. 95 [1], c. 61 ; ér. par Proc. 7 Déc. 80, Gaz. Off. Qué. 80, p. 3629 ; *ante*, Village, ér. par Proc. 29 Fév. 56, Can. Gaz. 56, p. 384 ; C. 56, c. 20 ; Q. 70 [2], c. 34. Corporation de la Ville de St. Jérôme, Corporation of the Town of St. Jérôme.

" **Jérusalem d'Argenteuil**, Argenteuil, ér. sous C. 51, c. 136, avis, 15 Juil. 52, Can. Gaz. 52, p. 12978.

" **Joachim**, Chateauguay, ér. par Proc. 25 Fév. 1846, Can. Gaz. 46, p. 2597.

" " **de la Cote Beaupré**, Montmorency, Edit du 3 Mars 1722 ; Q. 72, c. 41. Cercle Agricole, avis off. 29 Avr. 93.

Chemin à la Baie St. Paul, 5 Geo. IV, c. 28 ; 6 Geo. IV, c. 32.

Société d'Horticulture de St. Joachim, formée, avis, 9 Mars 58, Can. Gaz. 58, p. 432.

" " **de la Pointe Claire**, Jacques-Cartier, Edit du 3 Mars 1722 ; limites ch. avis, 9 Déc. 89, Gaz. Off. Qué. 89, p. 2446.

Village, *Vide* Pointe Claire.

" " **de Shefford**, Shefford, ér. par Proc. 10 Sep. 60 ; limites ch. Proc. 3 Fév. 75, 1 Mai 84, 13 Fév. 88 ; Can. Gaz. 60, p. 2756, Gaz. Off. Qué. 75,

p. 256, 84, p. 940, 88, p. 414 ; mun., Q. 84, cc. 37, 38 ; *Vide* Ste-Pudentienne. Cercle Agricole, avis off. 7 Déc. 93.

Saint John, N. B. :

" " **Board of Trade**, incorp. by C. 72, c. 44.

" " **Bridge**, "St. John's Bridge Co.," incorp. by C. 82, c. 90. *Vide post*,—River Bridge Co.

" " " **and Ry. Extension Co.**, incorp. by C. 83, c. 26, and N.-B.

" " **Chamber of Commerce**, "St. John (N.-B.) Chamber of Commerce," incorp. N. B. ; *Vide* Dominion Board of Trade.

" " **City of St. John Branch Road**, sale, C. 86, c. 16 ; C. 91, c. 15 ; C. 93, c. 6.

" " **Cotton Co. Ltd.**, incorp. by Can. let. pat. 4 Feb. 82, Can. Gaz. 81-2, p. 1228.

" " **Harbour**, "Harbour Commissioners of St. John," incorp. by C. 82, c. 51 ; C. 92, c. 9 ; *ante*, N. B. 38 Vic. c. 95.

" " **Lumber Exchange**, incorp. by C. 74, c. 53.

" " **and Maine Ry. Co.**, C. 92, c. 59 ; lease to the New Brunswick Ry. Co., C. 84, c. 75.

" " **Railway** from Montreal viâ Sherbrooke, Subsid., C. 84, c. 8 ; C. 85, c. 58 ; Railway to Barneville, Subsid., C. 94, c. 4.

" " **River Bridge Co.**, incorp. by C. 95, c. 74.

" " **Valley and River du Loup Ry. Co.**, Subsid., C. 87, c. 24, C. 90, c. 2, C. 92, c. 5.

" **John's**, Man. :

College, incorp. by M. 71, c. 39 ; M. 82, c. 46 ; M. 88, c. 44 ; M. 89, c. 50.

" " " **Ladies School of Manitoba**, incorp. by M. 79, c. 25 ; M. 82, c. 46.

" " **Kildonan and St. John's**, Corporation of the United Parishes of, incorp. by Man. let. pat. 21 Feb. 76, Man. Gaz. 76.

" " Par., M. 77, c. 3 ; M. 79, c. 18 ; M. 80, c. 10.

Saint John's, Que. :

" " **Board of Trade**, incorp. by C. 74, c. 52. Chambre de Commerce de St. Jean.

" " Bridge at, *Vide* Jones, (Hon. Robert).

" " **and Clarenceville Junction Ry. Co.**, incorp. by Q. 70², c. 27. Cie. du Chemin de fer de Jonction de St. Jean et Clarenceville.

" " **Electric Light Co.**, incorp. by Que. let. pat. 1 Sep. 90, Que. Off. Gaz. 90, p. 1978.

" " **Granby Turnpike Road**, 4 Vic. c. 11.

" " Protestant Par., er. by Proc. 10 May 1822.

" " **Railway** to Ste-Rosalie, subsid., C. 92, c. 5.

" " **and Sorel Ry. Co.**, incorp. by Q. 80, c. 53 ; Q. 81, cc. 38, 39 ; Q. 8⁵, c. 76 ; Q. 90¹, c. 105 ; rev. Q. 93, c. 63. Cie. du Chemin de fer de St. Jean à Sorel.

" " **Stone China Ware Co.**, incorp. by Que. let. pat. 25 Aug. 73 ; Supp. let. pat. 6 Dec. 75 ; Que. Off. Gaz. 73, p. 1336, 75, p. 2702.

" " **Wollen Manufacturing Co.**, incorp. by Que. let. pat. 8 Oct. 72, Que. Off. Gaz. 72, p. 1623.

" " *Vide* St. Jean, Que.

" **Joseph**, Ont. :

" " Townp., R. S. O. c. 5.

" **Joseph's Island**, Mun., limits ch. Proc. 22 June 82, Ont. Gaz. 82.

" **Joseph**, Que. :

" " **d'Alma**, Lac St. Jean, *ante*, Chicoutimi, ér. par Proc. 13 Août 84 ; mun. ér. avis, 2 Jan. 79 ; Gaz. Off. Qué. 79, p. 270, 84, p. 1513. Cercle Agricole, avis off. 29 Avr. 93.

" " **de l'Anse à Griffon** ou **aux Griffons**, Gaspé, ér. par Proc. 26 Mai 80, Gaz. Off. Qué. 80, p. 1901.

Saint Joseph de Beauce, ou **St. Joseph de la Nouvelle Beauce**, Beauce, ér. par Proc. 22 Nov. 1842, Can. Gaz. 42, p. 514; limites ch. Proc. 13 Déc. 71, 27 Fév. 79, Gaz. Off. Qué. 71, p. 1893, 79, p. 899; *Vide* Sts. Anges; chef-lieu, District, C. 57, c. 44.

Village, Que. ér. par Proc. 3 Oct. 89, Gaz. Off. Qué. 89, p. 1991.

" " **du Cap Désespoir**, Gaspé, ér. S. R. B. C. 1861, c. 18, s. 46; décrêt canonique, 24 Mars 1860.

" " **de Carleton**, Gaspé, ér. S. R. B. C. 1861, c. 18, s. 46; décrêt canonique, 31 Mars 1860.

" " **de Chambly**, Chambly, *ante*, St. Louis, Edit du 3 Mars 1722; limites ch. Proc. 2 Avr. 53, 15 Déc. 80; Can. Gaz. 53, p. 431, Gaz. Off. Qué. 80, p. 3628; Q. 80, c. 35.

" " **de Deschambault**, Portneuf, Edit du 3 Mars 1722; *Vide* St. Gilbert.

" " **d'Ely**, Shefford, ér. par Proc. 28 Fév. 65, Gaz. Off. Qué. 65, p. 903.

" " **de Ham Sud**, Wolfe, ér. par Proc. 11 Déc. 77; mun. ér. avis, 21 Oct. 78; Gaz. Off. Qué. 77, p. 3721, 78, p. 3072. Cercle Agricole, avis off. 15 Mars 94.

" " Huntingdon, ér. par Proc. 10 Mai 64, Can. Gaz. 64, p. 1262.

" " **du Lac**, *Vide* Patronage de St. Joseph.

" " **de Lanoraie**, Berthier, ér. par Proc. 17 Août 1835.

" " **de Lepage**, Matane, (Rimouski), ér. par Proc. 29 Sep. 73, Gaz. Off. Qué. 73, p. 1596.

" " **de Lévis**, Lévis, *ante*, St. Joseph de la Pointe Lévy, Edit du 3 Mars 1722; C. 60, c. 78; limites ch. avis, 26 Juil. 77, 2 Déc. 84, 30 Mars 87, 25 Oct. 90; Gaz. Off. Qué. 77, p. 2358, 84, p. 2091, 87, p. 735, 90, p. 2426. Cercle Agricole, avis off. 29 Avr. 93.

" " **de Maskinongé**, Maskinongé, Edit du 3 Mars 1722; limites ch. Proc. 21 Mai 52, 19 Juin 79, 22 Mars 89; Can. Gaz. 52, p. 12559, Gaz. Off. Qué. 79, p. 2157, 89, p. 773.

Saint / **Sainte** **Joseph de Montréal**, ér. par Q. 81, c. 31 ; avis, 24 Fév. 82, 3 Juil. 82 ; Gaz. Off. Qué. 82, pp. 571, 572, 1377 ; Q. 82, c. 39.

Fief, 7 Vic. c. 27 ; 8 Vic, c. 43 ; C. 54, c. 3, s. 35.

" " **de la Nouvelle Beauce**, *Vide* St. Joseph de Beauce.

" " **de la Pointe Lévy**, *Vide* St. Joseph de Lévis.

" " **de la Rivière des Prairies**, Hochelaga, Edit du 3 Mars 1722.

" " **de Sorel**, Richelieu, ér. par Proc. 29 Juil. 75 ; limites ch. Proc. 6 Avr. 82 ; Gaz. Off. Qué. 75, p. 1557, 82, p. 800. Cercle Agricole, avis off. 19 Avr. 94.

" " **de Soulanges**, ou **les Cèdres**, Soulanges, ér. par Proc. 12 Nov. 1847, Can. Gaz. 47, p. 4869 ; limites ch. Proc. 14 Nov. 82, Gaz. Off. Qué. 82, p. 2001. Cercle Agricole, avis off. 12 Avr. 94.

Village, *Vide* Soulanges.

" **Jude**, St. Hyacinthe, ér. par Proc. 11 Juil. 1835 ; limites ch. Proc. 6 Avr. 54 ; Can. Gaz. 54, p. 577. Cercle Agricole, avis off. 29 Avr. 93.

" **Julie**, Verchères, ér. par Proc. 6 Mai 51 ; limites ch. Proc. 14 Nov. 57 ; Can. Gaz. 51, p. 10723, 57, p. 2723. Cercle Agricole, avis off. 29 Avr. 93.

" " **de Somerset**, Mégantic, ér. par Proc. 5 Avr. 59, Can. Gaz. 59, p. 829 ; mun., C. 57, c. 136 ; *Vide* Ste-Anastasie de Nelson.

Julien de Wolfestown, Wolfe, ér. par Proc. 22 Oct. 78,
" Gaz. Off. Qué. 78, p. 3061.

" **Julienne de Rawdon**, Montcalm, ér. par Proc. 10 Fév. 87, Gaz. Off. Qué. 87, p. 347 ; mun., C. 55, c. 100, s. 33 ; chef-lieu, circuit, C. 56, c. 55. Cercle Agricole, avis off. 29 Avr. 93.

" **Justin de Carufel**, Maskinongé, ér. par Proc. 8 Mars 59 ; limites ch. Proc. 9 Fév. 64, 19 Juin 79, 14 Nov. 82 ; Can. Gaz. 59, p. 590. 64, p. 403 ; Gaz. Off. Qué. 79, p. 2157, 82, p. 2002. Cercle Agricole, avis off. 29 Avr. 93.

Saint / Sainte **Justine**, Dorchester, ér. par Proc. 20 Mai 90 ; limites ch. 2 avis, 3 Fév. 92 ; Gaz. Off. Qué. 90, p. 1364, 92, pp. 452, 548. Cercle Agricole, avis off. 29 Avr. 93.

" " **de Newton**, Vaudreuil, Décrêt canonique, 28 Sep. 54.

" **Lambert**, Chambly, mun., ér. par C. 57, c. 132 ; C. 58, c. 78 ; C. 62, c. 49 ; Q. 75 [1], c. 69.

" " **Ferry Co.**, incorp. by Que. let. pat. 2 Aug. 76, Que. Off. Gaz. 76, p. 2044. Cie. de Traverse de St. Lambert. Montreal.

" " **Steamboat Ferry Co.**, incorp. by Que. let. pat. 9 Aug. 71, Que. Off. Gaz. 71, p. 1244. Cie. de Traverse de Bateaux à Vapeur de St. Lambert. Montreal.

" " Village, Que. ér. par Proc. 16 Août 92, Gaz. Off. Qué. 92, pp. 2020, 2147, erratum.

" " **de Lauzon**, Lévis, ér. par Proc. 11 Mai 53 ; limites ch. Proc. 22 Sep. 64 ; Can. Gaz. 53, p. 658, 64, p. 2743. Cercle Agricole, avis off. 29 Avr. 93.

" **Laurent**, Man. Rural mun., M. 81, c. 3 ; M. 83, c. 1 ; M. 84, c. 11 ; M. 86, c. 52 ; M. 90, c. 55 ; M. 92, c. 27 ; R. S. M. c. 102 ; wards, Proc. 15 Nov. 90, Man. Gaz. 90 ; Settlement, M. 77, c. 3 ; M. 80, c. 10.

" " **Fleuve**, *Vide* Compagnie d'Amélioration, River St. Lawrence.

" " **de l'Ile d'Orléans**, Montmorency, Edit du 3 Mars 1722. Cercle Agricole, avis off. 29 Avr. 93.

" " Jacques-Cartier, Edit du 3 Mars 1722. *Vide* La Présentation de la Ste-Vierge.

Académie Industrielle de St. Laurent, *Vide* Collége de St. Laurent.

Collége de St. Laurent, Corporation du, incorp. par C. 49. c. 146 comme Académie Industrielle de St. Laurent ; nom ch. par C. 62, c. 81.

Saint Laurent, Jacques-Cartier, Ville, Town, Que. incorp. par Q. 93, c. 59 ; chef-lieu, county town, C. 47, c. 7. Ville St. Laurent, Town of St. Laurent.

" **Lawrence and Adirondack Ry. Co.**, incorp. by C. 88, c. 64 ; C. 93, c. 60 ; C. 94, c. 93 ; C. 95, c. 62 ; Subsid., Q. 90 [2], c. 88 ; Q. 94, c. 5 ; C. 90, c. 2 ; C. 92, c. 5.

" " **Assurance Co.**, incorp. by C. 55, c. 214.

" " **and Atlantic Junction Ry. Co.**, incorp. by C. 86, c. 78 ; C. 89, c. 72.

" " " **Railroad Co.**, *Vide* Grand Trunk Ry. Co. of Canada.

" " **Bank**, *Vide* Standard Bank of Canada.

" " **Bridge Co.**, incorp. by Q. 75 [1], c. 47.

" " Canals, C. 49, c. 15 ; *ante*, 9 Vic. c. 37.

" " **and Champlain Canal Co.**, incorp. by C. 49, c. 180 ; & *Vide* Caughnawaga.

" " **Chemical Co. Ltd.**, incorp. by Can. let. pat. 28 Mar. 94, Can. Gaz. 93-4, p. 1887. Montreal.

" " **and Chicago Forwarding Co.**, incorp. by Can. let. pat. 3 June 74, Can. Gaz. 73-4, p. 2057. Montreal.

" " " **Steam Navigation Co. Ltd.**, incorp. by Can. let. pat. 28 Nov. 90 ; Supp. let. pat. 28 Mar. 94 ; Can. Gaz. 90-1, p. 966, 93-4 p. 1736. Toronto.

" " **Cotton Co. Ltd.**, incorp. by Can. let. pat. 13 Dec. 93, Can. Gaz. 93-4, p. 977. Montreal & Sorel.

" " **Elevating, Storing and Forwarding Co.**, incorp. by Can. let. pat. 18 Mar. 75, Can. Gaz. 74-5, p. 1271. Prescott.

" " **Fire Insurance Co.**, incorp. by Q. 86, c. 71. Cie. d'Assurance contre le feu St. Laurent.

" " **Foundry Co. of Toronto**, incorp. by Ont. let. pat. 9 Oct. 80, Ont. Gaz. 80.

" " **Grain Co.**, incorp. by Can. let. pat. 20 Apr. 76. Can. Gaz. 75-6, p. 1459. Montreal.

" " " **Elevating and Floating Storage Co.**, incorp. by C. 61, c. 100.

Saint Lawrence, Gulf of, 9 Vic. c. 60. *Vide* River St. Lawrence.

" " **and Industry Village Railroad Co.**, *Vide* Joliette Ry Co.

" " **Inland Marine Assurance Co.**, incorp. by 3 W. IV, c. 19; rev. C. 60, c. 124.

" " **Insurance Co.**, incorp. as Equity Insurance Co. by C. 87, c. 103; name ch. by C. 93, c. 79; C. 94, c. 124.

" " **International Bridge Co.**, incorp. by C. 72, c. 90.

" " **Lower Laurentian and Saguenay Ry. Co.**, *Vide* Lower Laurentian Ry. Co.

" " **Lumber Co.**, incorp. by Que. let. pat. 15 Mar. 82; Supp. let. pat. 20 Jan. 83; Que Off. Gaz. 82, p. 652, 83, p. 228. Quebec & Levis.

" " **Manufacturing Co. of Ontario Ltd.**, incorp. by Ont. let. pat. 20 Feb. 83, Ont. Gaz. 83. Prescott.

" " **Marine Insurance Co. of Canada**, incorp. by C. 82, c. 104.

" " **Mining Co.**, incorp. by C. 54, c. 50; C. 60, c. 127; C. 64, c. 115; *ante*, Can. let. pat. 21 Oct. 53, Can. Gaz. 53, p. 1602.

" " **Navigation Co.**, incorp. by C. 66, c. 113; *ante*, C. 61, c. 99.

" " " **Co. (Steam)**, *Vide* St. Lawrence Steam Navigation Co.

" " **and North-Western Ry. Co.**, incorp. by Q. 88, c. 96; Subsid., Q. 93, c. 3, s. 3, Q. 94, c. 5, & *Vide* Three Rivers and North-Western Ry. Co. Cie. du Chemin de fer du Saint-Laurent et du Nord-Ouest.

" " **and Ottawa Grand Junction Ry. Co.**, incorp. by C. 50, c. 113.

" " " **Railway Co.**, incorp. as Bytown and Prescott Ry. Co. by C. 50, c. 132; C. 51, c. 147; C. 52-3, cc. 52, 53; name ch. to Ottawa and Prescott Ry. Co. by C. 55, c. 188; C. 65[1],

c. 35 ; and to St. Lawrence and Ottawa Ry. Co. by C. 67, c. 20 ; C. 72, c. 67 ; C. 76, c. 47 ; C. 84, c. 76.

Saint Lawrence and Pacific Ry. Ferry Co., incorp. by C. 77, c. 62.

" " **Pulp and Paper Co.**, incorp. by Que. let. pat. 19 Feb. 83, Que. Off. Gaz. 83, p. 435. Montreal.

" " **River**, *Vide* River St. Lawrence, Compagnie d'Amélioration.

" " " **Steamboat Co. Ltd.**, incorp. by Can. let. pat. 19 Apr. 80 (likely 81), Can. Gaz. 25 June 81, p. 1833. Kingston.

" " " **Tunnel Co.**, incorp. by Q. 80, c. 48. Cie. de Tunnel du Fleuve St. Laurent.

" " **Salmon Fishing Co.**, incorp. by Que. let. pat. 29 Jan. 73, Que. Off. Gaz. 73, p. 229. Montreal.

" " **Sewing Machine Co.**, incorp. by Que. let. pat. 29 Jan. 73, Que. Off. Gaz. 73, p. 229. Montreal.

" " **Starch Co. Ltd.**, incorp. by Can. let. pat. 21 Jan. 90, Can. Gaz. 89-90, p. 1655. Port Credit.

" " **Steam Navigation Co.**, incorp. as St. Lawrence Tow Boat Co. by C. 63[1], c. 59 ; C. 65[1], c. 46 ; C. 66, c. 112 ; C. 69, c. 71 ; name ch. to St. Lawrence Navigation Co. (Steam), by C. 74, c. 107, and to present name by C. 75, c. 87 ; diss. 94, Que. Off. Gaz. 94.

" " **Steel and Wire Co. Ltd.**, incorp. by Ont. let. pat. 30 Oct. 85, Ont. Gaz. 85. Gananoque.

" " **Sugar Refining Co. Ltd.**, incorp. by Can. let. pat. 30 May 79 ; Supp. let. pat. 2 May 88 ; Can. Gaz. 78-9, p. 1651, 87-8, p. 2440. Montreal.

" " **and Temiscouata Ry. Co.**, incorp. by Q. 83, c. 92 ; Act in force, Proc. 28 Mar. 84, Que. Off. Gaz. 84, p. 765. Cie. du Chemin de fer du St. Laurent et de Témiscouata.

" " **Tow Boat Co.**, *Vide* St. Lawrence Steam Navigation Co.

" " **Warehouse, Dock and Wharfage Co.**, incorp. by C. 57, c. 174 ; C. 59, c. 106 ; C. 61, c. 97 ; Q. 69, c. 62 ; diss. 90, Que. Off. Gaz. 90.

Saint / **Sainte** **Lazare**, Bellechasse, ér. par Proc. 11 Juil. 1835 ; limites ch. Proc. 16 Avr. 62, 4 Mai 80 ; Can. Gaz. 62, p. 993, Gaz. Off. Qué. 80, p. 1628 ; *Vide* St. Nérée. Cercle Agricole, avis off. 29 Avr. 93.

" " Vaudréuil, ér. par Proc. 29 Déc. 75 ; limites ch. Proc. 14 Nov. 82 ; Gaz. Off. Qué. 75, p. 2865, 82, p. 2001 ; part. Vaudreuil.

" **Léon le Grand**, Maskinongé, ér. par Proc. 13 Juin 1849, Can. Gaz. 49, p. 6867 ; limites ch. Proc. 15 Déc. 74, Gaz. Off. Qué. 74, p. 2119. Cercle Agricole, avis off. 29 Avr. 93.

" " **Mineral Water Co. Ltd.**, incorp. by Can. let. pat. 11 Aug. 89, Can. Gaz. 89-90, p. 311.

" " **Springs Co.**, incorp. by Que. let. pat. 24 Oct. 81, Que. Off. Gaz. 81, p. 2369.

" " **de Standon**, Dorchester, ér. par Proc. 26 Fév. 72 ; limites ch. Proc. 19 Fév. 86 ; Gaz. Off. Qué. 72, p. 401, 86, p. 462 ; mun. ér. avis, 2 Jan. 74, Gaz. Off. Qué. 74, p. 37 ; limites ch. avis, Gaz. Off. Qué. 30 Déc. 82, p. 2308, et 5 Oct. 87, p. 1978. Cercle Agricole, avis off. 29 Avr. 93.

" **Léonard**, Nicolet, ér. par Proc. 18 Juil. 62 ; limites ch. Proc. 9 Mai 76 ; Can. Gaz. 62, p. 1856, Gaz. Off. Qué. 76, p. 1234 ; C. 64, c. 63 ; mun., Q. 78, c. 26. Cercle Agricole, avis off. 29 Avr. 93.

Compagnie du Pont de St. Léonard, incorp. par Q. 84, cc. 78, 79. St. Léonard Bridge Co.

" " **de Port Maurice**, Hochelaga, ér. par Proc. 7 Avr. 86 ; limites ch. Proc. 31 Mai 87 ; Gaz. Off. Qué. 86, p. 818, 87, p. 1145 ; part. Longue-Pointe et Sault au Récollet. Cercle Agricole, avis off. 19 Avr. 94.

" **Liboire**, Bagot, ér. par Proc. 28 Août 56, Can. Gaz. 56, p. 1637. Cercle Agricole, avis off. 30 Nov. 93.

" **Liguori**, Montcalm, ér. par Proc. 22 Juin 80, Gaz. Off. Qué. 80, p. 2179 ; C. 64, c. 54 : Q. 69, c. 25, s. 9 ; Q. 70 [1], c. 44 ; Q. 76, c. 38 ; aussi appelée St. Alphonse de Kildare, et St. Alphonse de Liguori ; part. St. Paul de l'Industrie. Cercle Agricole, avis off. 29 Avr. 93.

Saint Lin (de Lachenaie), L'Assomption, ér. par Proc. 5 Nov. 1836 ; limites ch. Proc. 21 Fév. 60, Can. Gaz. 60, p. 562, & 4 Jan. 93, Gaz. Off. Qué. 93, p. 172. Cercle Agricole, avis off. 29 Avr. 93.

Academie des Filles, Par. de St. Lin, Q. 81, c. 80.

Compagnie d'Aqueduc de St. Lin, formée sous S. R. C. c. 65, avis, 24 Déc. 74, Gaz. Off. Qué. 74, p. 2165.

Railway to Montcalm, Subsid., C. 86 c. 10.

Village, *Vide* Laurentides (Ville).

" **Louis de Kent**, N. B. Railway from Richibucto, Subsid., C. 84, c. 8.

" " Qué. :

" " **de Blanford**, Nicolet, ér. par C. 61, c. 76 ; Q. 89, c. 61, ss. 9, 11 ; *Vide* Ste-Anne du Sault. Cercle Agricole, avis off. 22 Fév. 94.

" " **du Ha Ha**, Témiscouata, ér. par Proc. 14 Juil. 74 ; limites ch. avis, 9 Avr. 84 ; Gaz. Off. Qué. 74, p. 1199, 84, p. 832. Cercle Agricole, avis off. 29 Avr. 93.

" " **de l'Ile aux Coudres**, Charlevoix, ér. par Proc. 11 Juil. 1835 ; C. 58, c. 34, s. 4.

" " **de Kamouraska**, Edit du 3 Mars 1722 ; lignes, Proc. 12 Jan. 1844 ; limites ch. Proc. 3 Déc. 68 ; Can. Gaz. 44, p. 1103, 68, p. 2910 ; *Vide* St. Germain, chef-lieu ch. à Fraserville, Q. 81, c. 23. Cercle Agricole, avis off. 29 Avr. 93.

" " **de Lotbinière**, Lotbinière, Edit du 3 Mars 1722 ; limites ch. Proc. 5 Mars 90, Gaz. Off. Qué. 90, p. 724 ; régistres, C. 51, c. 137 ; C. 52-3, c. 6.

" " Montréal, (St. Louis de France), ér. par Q. 95 [1], c. 91.

Syndics de la Paroisse de St. Louis, à Montréal, incorp. par Q. 95 [1], c. 91.

" " **de Métabetchouan**, Lac St. Jean, ér. par Q. 70 [2], c. 8, s. 5 ; limites ch. avis, 5 Déc. 83, Gaz. Off. Qué. 84, p. 310 ; mun. scolaire, Q. 88, c. 39. Cercle Agricole, avis off. 29 Avr. 93.

Saint / **Sainte** **Louis du Mile-End**, Montréal, Par., *Vide* St. Enfant-Jésus ; Village, Ville, Town, *Vide* suivant, next.

" " Ville, Town, Que. incorp. par Q. 95 [2], c. 55 ; *ante*, Village St. Louis du Mile End, incorp. par Q. 78 [1], c. 29 ; Q. 84, c. 89, ss. 51-55. Ville de St. Louis, Town of St. Louis.

" " Richelieu, ér. par Proc. 20 Avr. 75 ; limites ch. Proc. 6 Avr. 77 ; Gaz. Off. Qué. 75, p. 847, 77 p. 1205 ; Q. 81, c. 33. Cercle Agricole, avis off. 22 Mars 94.

" " **de Terrebonne**, Terrebonne, décret, 28 Mars 1835 ; limites ch. Proc. 16 Fév. 77, Gaz. Off. Qué. 77, p. 593.

" " **de Westbury**, Compton, &c., ér. par Proc. 16 Mai 90, Gaz. Off. Qué. 90, p. 1318.

" " **-de-Gonzague**, Beauharnois, ér. par Proc. 28 Jan. 53, Can. Gaz. 53, p. 109 ; C. 66, c. 64. Cercle Agricole, avis off. 31 Jan. 94.

" **Louise**, L'Islet, ér. par Proc. 11 Déc. 60 ; limites ch. Proc. 23 Avr. 74, 25 Oct. 81, 23 Nov. 92 ; Can. Gaz. 60, p. 3708, Gaz. Off. Qué. 74, p. 762, 81, p. 2364, 92, p. 2712. Cercle Agricole, avis off. 22 Fév. 94.

" **Luc**, Champlain, ér. par Proc. 19 Jan. 65 ; limites ch. Proc. 3 Déc. 69 ; Can. Gaz. 65, p. 185, Gaz. Off. Qué. 69, p. 1525. Cercle Agricole, avis off. 29 Avr. 93.

" " St. Jean, ér. par Proc. 2 Juil. 1835 ; Q. 80, c. 35.

" **Luce**, Rimouski, ér. par Proc. 12 Fév. 1835 ; limites ch. Proc. 6 Août 61, Can. Gaz. 61, p. 1855 ; *Vide* Ste-Anne de la Pointe au Père.

" " Wolfe, ér. par Proc. 25 Avr. 90, Gaz. Off. Qué. 90, p. 1217.

" **Madeleine de Rigaud**, Vaudreuil, ér. Décrêt canonique, 4 Mai 1830 ; *Vide* Proc. 18 Juin 1845, Can. Gaz. 45, p. 1849 ; *Vide* Ste-Marthe, Très St. Rédempteur.

" " *Vide* Ste-Marie Madeleine.

" **Magloire**, Bellechasse, établie, 1872 ; Cercle Agricole, avis off. 18 Jan. 94.

Saint } **Majorique**, Drummond, ér. par Proc. 17 Sep. 88, Gaz.
Sainte } Off. Qué. 88, p. 1754.

" **Malachie de Frampton**, Dorchester, ér. par Proc. 1 Juin 74; limites ch. Proc. 19 Fév. 86; Gaz. Off. Qué. 74, p. 998, 86, p. 462; et avis, Gaz. Off. Qué. 30 Déc. 82, p. 2308. Cercle Agricole, avis off. 29 Avr. 93.

" " **d'Ormstown**, Châteauguay, ér. par Proc. 21 Août 58, Can. Gaz. 58, p. 1952; *Vide* Très St. Sacrement.

" " Ottawa, mun., ér. par C. 64, c. 67.

" **Malo d'Auckland**, Compton, ér. par Proc. 19 Déc. 63; limites, Proc. 29 Avr. 91; Can. Gaz. 64, p. 120, Gaz. Off. Qué. 91, p. 1139.

" " Mun., part. St. Roch de Québec Nord, Q. 93, c. 62.

" " **Vineyard Association of Ontario Ltd.**, incorp. by Ont. let. pat. 10 Jan. 84, Ont. Gaz. 84. Toronto.

" **Marc (de Cournoyer)**, Verchères, ér. par Proc. 10 Juillet 1835; limites ch. Proc. 10 Sep. 60, Can. Gaz. 60, p. 2755. Cercle Agricole, avis off. 29 Avr. 93.

" **Marcel**, Richelieu, ér. par Proc. 1 Sep. 53, Can. Gaz. 53, p. 1283. Cercle Agricole, avis off. 29 Avr. 93.

" **Marguerite de Blairfindie**, ou **Lacadie**, St. Jean, ér. par Proc. 27 Août 1835; C. 58, c. 37; *Vide* St. Blaise. Cercle Agricole, avis off. 29 Avr. 93.

Chemin de péages, turnpike road, *Vide* St. Jean, Qué.

" " **de Joliette**, Dorchester, ér. par Proc. 5 Mai 1837; limites ch. Proc. 20 Oct. 73, 21 Déc. 74, 13 Avr. 85; Gaz. Off. Qué. 73, p. 1646, 74, p. 2175, 85, p. 868. Cercle Agricole, avis off. 29 Avr. 93.

" " **du Lac Masson**, Terrebonne, C. 64, c. 54; Q. 80, c. 33. Cercle Agricole, avis off. 31 Mai 93.

" " **Salmon Club.**, incorp. by Q. 86, c. 70.

Sainte-Marie de Beauce, *Vide* Ste-Marie de la Nouvelle Beauce.

" " **de Blanford**, Nicolet, ér. par Proc. 8 Août 71; limites ch. Proc. 7 Fév. 89; Gaz. Off. Qué. 71, p. 1211, 89, p. 373; part. Ste-Gertrude; mun., Q. 71, c. 20. Cercle Agricole, avis off. 18 Mai 93.

" " **-Madeleine**, St-Hyacinthe, ér. par Proc. 15 Mai 77; limites ch. Proc. 22 Juil. 79, 16 Jan. 92; Gaz. Off. Qué. 77, p. 1689, 79, p. 2632, 92, p. 311; part. La Présentation, Notre-Dame de St. Hyacinthe, St. Jean-Baptiste et St. Charles; Mun., Q. 79, c. 44. Cercle Agricole, avis off. 30 Nov. 93.

" " " **Cap de la Madeleine**, Champlain, Edit du 3 Mars 1722; *Vide* St. Jacques des Piles.

" " " **de LaPrairie**, ou **Notre-Dame de LaPrairie de la Madeleine**, La Prairie, Edit du 3 Mars 1722; décrêt, 21 Mai 1835; aussi appelée La Nativité.

" " **de Monnoir**, Rouville, ér. par Proc. 10 Juil. 1835; limites ch. Proc. 20 Mai 71, 23 Jan. 78, 14 Juil. 86; Gaz. Off. Qué. 71, p. 906, 78, p. 273, 86, p. 1454; régistres, Q. 75 [2], c. 27; aussi appelée St. Nom de Marie de Monnoir. Cercle Agricole, avis off. 29 Avr. 93. *Vide* Marieville.

" " **de la Nouvelle Beauce**, Beauce, ér. par Proc. 10 Oct. 1846; limites ch. Proc. 15 Nov. 67; Can. Gaz. 46, p. 3343, 67, p. 3459; *Vide* St. Maximin; chef-lieu, C. 47, c. 7, C. 49, c. 38. Cercle Agricole, avis off. 29 Avr. 93.

Pont Ste-Marie, *Vide* Lamontagne.

" " **de Notre-Dame du Bon-Conseil**, Montréal, ér. avis, 10 Juin 80; limites, avis, 23 Juil. 87; Gaz. Off. Qué. 80, p. 2048, 87, p. 1430; Q. 86, c. 45; Q. 88, c. 46.

" " **Salomé**, Montcalm, ér. par Proc. 27 Déc. 88, Gaz. Off. Qué. 88, p. 2385; part. St. Jacques de l'Achigan. Cercle Agricole, avis off. 29 Avril 93.

" " **de Sayabec**, Matane, ér. par Proc. 1 Avr. 95, Gaz. Off. Qué. 95, p. 1078. Cercle Agricole, avis off. 31 Oct. 94.

Saint / Sainte **Marthe**, Vaudreuil, ér. par Proc. 12 Mars 57, Can. Gaz. 57, p. 672; part. Rigaud; *Vide* Très St. Rédempteur. Cercle Agricole, avis off. 29 Avr. 93.

" **Martin**, Beauce, Cercle Agricole, avis off. 14 Juin 94.

" " Laval, ér. par Proc. 16 Août 1842, Can. Gaz. 42, p. 406. Cercle Agricole, avis off. 29 Avr. 93.

Railway from St. Martin's Junction to the Jacques Cartier Union Ry., Subsid., C. 84, c. 8.

" " **de la Rivière au Renard**, Gaspé, ér. S. R. B. C. 1861, c. 18, s. 46; décrêt canonique, 22 Mars 1860. Cercle Agricole, avis off. 2 Mai 95.

" **Martine**, Châteauguay, ér. par Proc. 10 Juil. 1835; *Vide* Très-Saint Sacrement; chef-lieu, county town, C. 49, c. 38. Cercle Agricole, avis off. 29 Avr. 93.

" **Martin's and Upham Ry. Co.**, sale to Central Ry. Co., C. 87, c. 75; incorp. N. B.

" **Mary's**, Ont.:

" " **Cheese and Butter Manufacturing Co.**, incorp. by Ont. let. pat. 22 Dec. 80, Ont. Gaz. 80.

" " **Credit Valley and Huron Ry. Co.**, incorp. as St. Mary's and Credit Valley Ry. Co. by O. 73, c. 74; rev. and name ch. by O. 80, c. 62; O. 82, c. 64.

" " **and Credit Valley Ry. Co.**, *Vide* next above.

" " **Curling Rink Co.**, incorp. by Ont. let. pat. 28 June 77, Ont. Gaz. 77.

" " **Elevating and Grain Warehousing Co.**, incorp. by C. 63 [1], c. 22.

" " **Oil Co.**, incorp. by Can. let. pat. 28 Apr. 66, Can. Gaz. 66, p. 1481.

" " **and Petrolia Oil Co.**, incorp. by Can. let. pat. 10 Mar. 66, Can. Gaz. 66, p. 833.

" " Town, incorp. by Proc. 25 Sep. 63; Proc. 6 Dec. 64; Can. Gaz. 63, p. 2898, 64, p. 4044; C. 65 [2], c. 70; R. S. O. c. 5; O. 95, c. 80; *ante*, Village, incorp. by Proc. 21 Sep. 54, Can. Gaz. 54, p. 1705.

Saint / Sainte **Mary's, Town of St. Mary's Horticultural Society**, formed, notice, 23 Jan. 78, Ont. Gaz. 78.

" **Mary's**, Que. :

" " Par., Montreal, *Vide* Ste-Marie de N. D. du Bon Conseil.

" **Mathias**, Rouville, ér. par Proc. 10 Juil. 1835 ; limites ch. Proc. 26 Sep. 44, 20 Mai 71, 26 Déc. 78 ; Can. Gaz. 44, p. 1453, Gaz. Off. Qué. 71, p. 906, 78, p. 3726. Cercle Agricole, avis off. 20 Déc. 94.

" **Mathieu de Beloeil**, Verchères, ér. par Proc. 2 Juil. 1835 ; limites ch. Proc. 10 Sep. 60, Can. Gaz. 60, p. 2755.

" " **de Rioux**, Rimouski, ér. par Proc. 18 Août 65, Can. Gaz. 65, p. 2752. Cercle Agricole, avis off. 29 Avr. 93.

" " St. Maurice, ér. par Proc. 17 Juil. 76 ; limites ch. Proc, 31 Mai 87 ; mun. ér. avis, 9 Août 86 ; Gaz. Off. Qué. 76, p. 1859, 86, p. 1700, 87, p. 1143. Cercle Agricole, avis off. 9 Août 94.

" **Maurice**, Comté, county, Que. 9 Geo. IV, c. 73 ; C. 53, c. 152 ; C. 55, c. 99, s. 11 ; Q. 75 [2], cc. 40, 41 ; S. R. Q. s. 64 ; Q. 93, c. 44 ; Q. 95 [1], c. 12.

" " **Driving and Rafting Co.**, incorp. by Q. 82, c. 83. Cie. de Flottaison et de Mise en radeaux des bois du St. Maurice.

" " Fief, comté de St. Maurice, S. R. Q. s. 64.

" " **Iron Works Co.**, incorp. by C. 53, c. 252. Cie. des Forges de St. Maurice.

" " **Lumber and Land Co.**, incorp. by Q. 69, c. 65. Cie. des Bois et des Terres du St. Maurice.

" " **Metallic Paint Co.**, incorp. by Que. let. pat. 30 Sep. 91, Que. Off. Gaz. 91, p. 2227. Montreal.

" " Par., Champlain, ér. par Proc. 11 Mai 1841 ; limites ch. Proc. 29 Mai 54, Can. Gaz. 54, p. 1005. Cercle Agricole, avis off. 29 Avr. 93.

" " Pont, bridge, 9 Vic. c. 37.

Saint / Sainte } **Maurice Railway Co.**, incorp. by Q. 88, c. 103. Cie. du Chemin de fer St. Maurice.

" " " **and Steam Navigation Co.**, *Vide* North Shore Ry. Co.

" " Territoire, territory, Q. 74, c. 17 ; Q. 75², c. 40.

" " **Tools and Axes Works**, incorp. by Que. let. pat. 17 Oct. 94, Que. Off. Gaz. 94, p. 2336. Three Rivers.

" " Townp., Que. ér. par Proc. 25 Mai 52, Can. Gaz. 52, p. 12609.

" **Maxime de Mont Louis**, Gaspé, ér. par Proc. 24 Fév. 76, Gaz. Off. Qué. 76, p. 589 ; mun., Q. 84, c. 42.

" **Maximin**, Beauce, ér. par Proc. 19 Déc. 95, Gaz. Off. Qué. 95, p. 2784. part. Ste-Marie, St. Isidore, St. Bernard.

" **Médard de Warwick**, Arthabaska, ér. par Proc. 24 Oct. 60 ; C. 63², c. 27, s. 1 ; limites ch. Proc. 9 Mai 64, 22 Déc. 80 ; Can. Gaz. 60, p. 3234, 64, p. 1263, Gaz. Off. Qué. 80, p. 3735.

" **Mélanie d'Aillebout**, Joliette, ér. Décrêt canonique, 18 Mai 58 ; *Vide* Proc. 18 Juin 1845, Can. Gaz. 45, p. 1849. Cercle Agricole, avis off. 29 Avr. 93.

" **Méthode d'Adstock**, Beauce, ér. par Proc. 22 Fév. 94 ; mun. ér. avis, 9 Juil. 94 ; Gaz. Off. Qué. 94, pp. 624, 1596.

" " Lac St. Jean, *ante*, Chicoutimi, mun. ér. avis, 13 Avr. 85, Gaz. Off. Qué. 85, p. 946. Cercle Agricole, avis off. 26 Avr. 94.

" **Michel-Archange**, Napierville, ér. comme Par. St. Michel par Proc. 23 Sep. 53, Can. Gaz. 53, p. 1414. Cercle Agricole, avis off. 29 Avr. 93.

" " **de la Durantaye**, Bellechasse, Edit du 3 Mars 1722 ; C. 47, c. 51 ; chef-lieu, C. 47, c. 7. Cercle Agricole, avis off. 29 Avr. 93.

" " **de Percé**, Gaspé, ér. S. R. B. C. 1861, c. 18, s. 46 ; décrêt canonique, 23 Mars 1860.

Saint / **Sainte** **Michel de Rougemont**, Rouville, ér. par Proc. 20 Jan. 87 ; limites ch. Proc. 19 Mai 88, 19 Juin 89, 14 Août 90 ; Gaz. Off. Qué. 87, p. 148, 88, p. 1083, 89, p. 1407, 90, p. 1836 ; Q. 90[1], c. 4 ; part. St. Césaire.

" " **des Saints**, Berthier, ér. par Proc. 8 Avr. 84 ; mun. ér. avis, 16 Déc. 84 ; Gaz. Off. Qué. 84, pp. 820, 2179 ; Q. 90[1], c. 5. Cercle Agricole, avis off. 27 Nov. 95.

" " " Lachine, *Vide* Saints-Anges.

" " **de Vaudreuil**, Vaudreuil, Décrêt canonique, 23 Fév. 1830 ; *Vide* Proc. 18 Juin 1845, Can. Gaz. 45, p. 1849 ; limites ch. avis, 10 Mai 94, Gaz. Off. Qué. 94, p. 1225. *Vide* St. Lazare, et Village Dorion, Q. 90[2], c. 57.

Village, *Vide* Vaudreuil.

" " **d'Yamaska**, Yamaska, Décrêt canonique, 10 Août 1833 ; *Vide* Proc. 18 Juin 1845, Can. Gaz. 45, p. 1849.

Village, Yamaska, ér. par Proc. 11 Sep. 66, Can. Gaz. 66, p. 3384.

" **Modeste de Whitworth**, Témiscouata, ér. par Proc. 11 Déc. 56, Can. Gaz. 56, p. 2360 ; C. 58, c. 101, s. 32 ; limites ch. Proc. 8 Oct. 84 ; Arnaud séparé, avis, 21 Déc. 80 ; Gaz. Off. Qué. 80, p. 3726, 84, p. 1784.

" **Moise**, Matane (Rimouski), ér. par Proc. 24 Fév. 74 ; mun. ér. avis, 17 Déc. 77 ; Gaz. Off. Qué. 74, p. 374, 78, p. 52. Cercle Agricole, avis off. 29 Avr. 93.

" **Monique**, Deux-Montagnes, ér. par Proc. 31 Jan. 72 ; limites ch. avis, 14 Déc. 74 ; Gaz. Off. Qué. 72, p. 209, 74, p. 2124 ; Q. 75[2], c. 38 ; part. St. Augustin, Ste-Scholastique, Ste-Thérèse, St. Janvier et St. Canut. Cercle Agricole, avis off. 14 Déc. 93.

" " Nicolet, ér. par Proc. 31 Mars 1843 ; limites ch. Proc. 9 Mai 76 ; Can. Gaz. 43, p. 777, Gaz. Off. Qué. 76, p. 1234 ; Q. 78[1], c. 26. Cercle Agricole, avis off. 29 Avr. 93.

Compagnie du Pont de Ste-Monique, incorp. par C. 56, c. 32.

Saint / Sainte **Narcisse**, Champlain, ér. par Proc. 14 Avr. 59 ; *ante*, Proc. révoquée, 29 Déc. 54 ; limites ch. Proc. 16 Oct. 66, 3 Déc. 69, 21 Oct. 85 ; Can. Gaz. 54, p. 2227, 59, p. 890, 66, p. 3988, Gaz. Off. Qué. 69, p. 1525, 85, p. 1943.

" " **de Beaurivage**, Lotbinière, ér. par Proc. 10 Oct. 72, Gaz. Off. Qué. 72, p. 1621 ; Q. 74, c. 20. Cercle Agricole, avis off. 7 Déc. 93.

" **Nazaire d'Acton**, Bagot, ér. par Proc. 19 Juil. 93, Gaz. Off. Qué. 93, p. 1745 ; limites ch. et mun., Q. 94, c. 67 ; part. St. Ephrem, St. Théodore, St. Germain et St. Jean l'Evangéliste de Wickham. Cercle Agricole, avis off. 29 Avr. 93.

" **Nérée**, Bellechasse, ér. par Proc. 29 Mars 87, Gaz. Off. Qué. 87, p. 723 ; part. St. Gervais, St. Raphaël et St. Lazare. Cercle Agricole, avis off. 15 Mars 94.

" **Nicolas de Lauzon**, Lévis, Edit du 3 Mars 1722 ; limites ch. Proc. 11 Mai 53, Can. Gaz. 53, p. 658. Cercle Agricole, avis off. 29 Avr. 93.

" **Nom de Marie de Monnoir**, *Vide* Ste-Marie de Monnoir.

" **Norbert**, Man. Par., M. 77, c. 3 ; M. 79, c. 18 ; M. 80, c. 10.

Rural mun., M. 80, c. 1 ; M. 81, c. 3 ; M. 83, c. 1 ; M. 84, c. 11 ; M. 86, c. 52, & c. 26, ss. 7, 8 ; M. 87, c. 10, s. 2.

" " **d'Arthabaska**, Arthabaska, ér. par Proc. 19 Jan. 60 ; limites ch. Proc. 11 Mars 89, 22 Fév. 94 ; Can. Gaz. 60, p. 168, Gaz. Off. Qué. 89, p. 674, 94, p. 626 ; Q. 90[1], c. 78 ; mun., C. 55, c. 100, s. 33 ; C. 57, cc. 134, 135 ; C. 58, c. 39. Cercle Agricole, avis off. 29 Avr. 93.

" " Berthier, ér. par Proc. 17 Jan. 53, Can. Gaz. 53, p. 77. Cercle Agricole, avis off. 29 Avr. 93.

" " **de Cap Chat**, (**Cap de Chattes**), Gaspé, ér. par C. 65[2], c. 52, s. 10, & c. 55 ; *ante*, C. 52-3, cc. 30, 93 ; mun. ér. avis, 27 Déc. 84, Gaz. Off. Qué. 84, p. 2272. Cercle Agricole, avis off. 29 Avr. 93.

Saint / **Sainte** **Octave de Métis**, Matane (Rimouski), ér. par Proc. 11 Déc. 60, Can. Gaz. 60, p. 3707; limites ch. avis, 2 Août 87, Gaz. Off. Qué. 87, p. 1470. Cercle Agricole, avis off. 29 Avr. 93.

" **Odilon de Cranbourne**, Dorchester, ér. par Proc. 20 Mai 90; mun. ér. avis, 13 Fév. 92; Gaz. Off. Qué. 90, p. 1365, 92, p. 548. Cercle Agricole, avis off. 29 Avr. 93.

" **Olivier de Garthby**, Wolfe; ér. par Proc. 23 Mai 89, Gaz. Off. Qué. 89, p. 1218.

" **Onésime d'Ixworth**, Kamouraska, ér. par Proc. 13 Mai 59, Can. Gaz. 59, p. 1177.

" **Onge Gold Mining Co. Ltd.**, incorp. by Can. let. pat. 10 Jan. 85, Can. Gaz. 84-5, p. 1408. St. George, Beauce.

" **Ours**, Richelieu, Par., *Vide* L'Immaculée Conception. Cercle Agricole, avis off. 7 Déc. 93.

Ville, Town, Que. incorp. par C. 66, c. 60; *ante*, Village, ér. par Proc. 6 Fév. 1847, Can. Gaz. 47, p. 3941; Chef-lieu, C. 49, c. 38. Maire et Conseil de la Ville de St. Ours, Mayor and Concil of the Town of St. Ours.

" " **du St. Esprit**, *Vide* St. Esprit.

" **Pacôme**, Kamouraska, ér. par Proc. 20 Fév. 66, Can. Gaz. 66, p. 831. Cercle Agricole, avis off. 29 Avr. 93.

" **Pamphile**, L'Islet, mun. ér. avis, 2 Fév. 88, Gaz. Off. Qué. 88, p. 336. Cercle Agricole, avis off. 18 Jan. 94.

" **Paschal**, Kamouraska, ér. par Proc. 26 Avr. 1837; lignes, Proc. 12 Jan. 44; limites ch. Proc. 3 Déc. 68; Can. Gaz. 44, p. 1103, 68, p. 2910; C. 57, c. 138; *Vide* St. Germain. Cercle Agricole, avis off. 29 Avr. 93.

Club des Cultivateurs, incorp. par let. pat. Qué. 11 Août 86, Gaz. Off. Qué. 86, p. 1663.

" **Patrice de Beaurivage**, Lotbinière, ér. par Proc. 6 Juin 72; limites ch. Proc. 10 Déc. 75, 19 Mai 92; Gaz. Off. Qué. 72, p. 993, 75, p. 2701, 92, p. 1349; Q. 94, c. 53; part. St. Sylvestre. Cercle Agricole, avis off. 14 Fév. 95.

" " **de Douglastown**, Gaspé, ér. S. R. B. C. 1861, c. 18, s. 46; décrêt canonique, 22 Mars 1860.

Saint Patrice de Magog, Stanstead, ér. par Proc. 3 Mai 86, Gaz. Off. Qué. 86, p. 1012.

" " Montcalm, ér. par Proc. 7 Juin 82, Gaz. Off. Qué. 82, p. 1245.

" " **de la Rivière du Loup**, Témiscouata, ér. par Proc. 11 Jan. 1842 ; limites ch. Proc. 11 Déc. 56 ; Can. Gaz. 42, p. 227, 56, p. 2360.

" " **de Sherrington**, Napierville, ér. par Proc. 6 Juil. 50 ; limites ch. Proc. 10 Nov. 74 ; Can. Gaz. 50, p. 9041, Gaz. Off. Qué. 74, p. 1892 ; Q. 69, c. 46.

" " **de Tingwick**, Arthabaska, ér. par Proc. 24 Oct. 56 ; limites ch. Proc. 19 Juin 79, 22 Déc. 80, 18 Jan. 89 ; Can. Gaz. 56, p. 2032, Gaz. Off. Qué. 79, p. 2159, 80, p. 3735, 89, p. 767.

" **Paul**, Man. Par., M. 77, c. 3 ; M. 79, c. 18 ; M. 80, c. 10.

Rural mun., M. 80, c. 1 ; M. 81, c. 3 ; M. 83, c. 1 ; M. 84, c. 11 ; M. 86, c. 52 ; M. 90, c. 55 ; M. 92, c. 27 ; M. 93, c. 25 ; M. 95, c. 35, s. 6 ; R. S. M. c. 102 ; wards, Proc. 11 June 94, Man. Gaz. 94.

" " **d'Abbotsford**, Rouville, ér. par Proc. 20 Juil. 63 ; limites ch. Proc. 6 Juil. 81 ; Can. Gaz. 63, p. 2038, Gaz. Off. Qué. 81, p. 1694 ; C. 64, c. 54.

Railway, from St. Césaire, Subsid. C. 89, c. 3.

" " **d'Aylmer**, Ottawa, Décrêt, 3 Oct. 1840.

" " **de Chester** ou **de West Chester**, Arthabaska, ér. par Proc. 17 Juil. 61 ; limites ch. Proc. 19 Juin 79, 4 Jan. 83, 18 Jan. 89 ; Can. Gaz. 61, p. 1682, Gaz. Off. Qué. 79, p. 2159, 83, p. 54, 89, p. 767 ; Q. 84, c. 39.

" " **de la Croix**, Témiscouata, ér. par Proc. 8 Sep. 70 ; mun. ér. avis, 11 Déc. 72 ; Gaz. Off. Qué. 70, p. 1515, 72, p. 1931. Cercle Agricole, avis off. 29 Avr. 93.

" " **l'Ermite**, ou **l'Hermite**, L'Assomption, ér. par Proc. 20 Fév. 57 ; limites ch. Proc. 19 Mars 74 ; Can. Gaz. 57, p. 449, Gaz. Off. Qué. 74, p. 557 ; Ile Vaudry, Q. 75[1], c. 32. Cercle Agricole, avis off. 29 Avr. 93.

Saint / **Sainte** **Paul de l'Industrie**, ou **de Lavaltrie**, Joliette, ér. comme Conversion de St. Paul, par Proc. 27 Août 1835 ; *Vide* St. Liguori. Cercle Agricole, avis off. 21 Mars 95.

" " **de Montminy**, Montmagny, ér. par Proc. 15 Mars 93, Gaz. Off. Qué. 93, p. 868.

" " **de Montréal, Côte St. Paul**, ér. par Q. 75 [2], c. 36 ; mun., Q. 78 [1], c. 28.

" " de Scotstown, Compton, ér. par Proc. 3 Oct. 91, Gaz. Off. Qué. 91, p. 2232.

" **Paulin**, Maskinongé, ér. par Proc. 6 Juil. 48, Can. Gaz. 48, p. 5485 ; limites ch. Proc. 15 Déc. 74, 17 Fév. 87 ; Gaz. Off. Qué. 74, p. 2119, 87, p. 443 ; Q. 93, c. 44. Cercle Agricole, avis off. 8 Juin 93.

" **Perpétue**, Nicolet, ér. par Proc. 10 Déc. 66 ; limites ch. Proc. 20 Mai 90 ; Can. Gaz. 66, p. 4815, Gaz. Off. Qué. 90, p. 1368 ; mun., Q. 78 [1], c. 26. Cercle Agricole, avis off. 29 Avr. 93.

" " L'Islet, mun. ér. avis, 2 Fév. 88, Gaz. Off. Qué. 88, p. 336.

" **Peter's**, Man. Par., *Vide* Dynevor.

" **Pétronille de Beaulieu**, Montmorency, (Ile d'Orléans), Par., établie, 1872, S. R. Q. s. 64. Village, *Vide* Beaulieu.

" **Philémon**, Bellechasse, ér. par Proc. 4 Mai 92 ; *ante*, Proc. revoquée, 22 Sep. 91 ; limites ch. avis, 12 Déc. 92 ; Gaz. Off. Qué. 91, p. 2188, 92, pp. 1286, 2783. Cercle Agricole, avis off. 29 Avr. 93.

" " **de Stoke**, Richmond, ér. par Proc. 8 Oct. 90, Gaz. Off. Qué. 90, p. 2299.

" **Philippe**, Argenteuil, ér. par Proc. 6 Août 61, Can. Gaz. 61, p. 1854. Cercle Agricole, avis off. 20 Déc. 94.

" " LaPrairie, ér. décrêt canonique, 1 Juin 1841. Cercle Agricole, avis off. 19 Avr. 94.

" " **de Néri**, Kamouraska, ér. par Proc. 29 Déc. 75, Gaz. Off. Qué. 75, p. 2866 ; part. Rivière Cuelle. Cercle Agricole, avis off. 29 Avr. 93.

Saint } **Philippe de Windsor**, Richmond, ér. par Proc. 7 Fév. 90,
Sainte } Gaz. Off. Qué. 90, p. 515.

" **Philomène**, Châteauguay, ér. par Proc. 28 Sep. 1843, Can. Gaz. 43, p. 1012. Cercle Agricole, avis off. 29 Avr. 93.

" " **de Fortierville**, Lotbinière, ér. par Proc. 1 Mai 82, Gaz. Off. Qué. 82, p. 977 ; part. St. Jean Deschaillons. Cercle Agricole, avis off. 29 Avr. 93.

" **Pie**, Bagot, ér. par Proc. 2 Juil. 1835 ; limites ch. Proc. 18 Jan. 59, Can. Gaz. 59, p. 122 ; C. 64, c. 54. Cercle Agricole, avis off. 29 Avr. 93.

Compagnie de l'Aqueduc de St. Pie, formée sous S. R. C. c. 65, avis, 31 Mai 81, Gaz. Off. Qué. 81, p. 1405.

Pont, bridge, C. 63 [1], c. 32 ; Q. 87, c. 74.

" " **de Guire**, Yamaska, ér. par Proc. 14 Juin 66, Can. Gaz. 66, p. 2063. Cercle Agricole, avis off. 29 Avr. 93.

" **Pierre-Baptiste**, Mégantic, ér. par Proc. 21 Avr. 87 ; mun. ér. avis, 3 Oct. 87 ; Gaz. Off. Qué. 87, pp. 887, 1809 ; part. Inverness, Ste-Sophie et St. Ferdinand.

" " **les Becquets**, Nicolet, ér. par Proc. 13 Jan. 1835 ; limites ch. Proc. 20 Avr. 85, Gaz. Off. Qué. 85, p. 904 ; *Vide* Ste-Sophie de Levrard. Cercle Agricole, avis off. 29 Avr. 93.

" " **de Broughton**, Beauce, ér. par Proc. 31 Mai 72 ; mun. ér. avis, 10 Nov. 77 ; Gaz. Off. Qué. 72, p. 958, 77, p. 3502.

" " **de Ditton**, Compton, ér. par Proc. 3 Oct. 89, Gaz. Off. Qué. 89, p. 1990.

" " **de Durham**, Drummond, ér. par Proc. 25 Août 62, Can. Gaz. 62, p. 2301 ; div. C. 62, c. 51 ; limites ch. Proc. 15 Fév. 70, 31 Oct. 88, Gaz. Off. Qué. 70, p. 249, 88, p. 2018.

" " **de l'Ile d'Orléans**, Montmorency, appelée St. Pierre et St. Paul, Edit du 3 Mars 1722. Cercle Agricole, avis off. 7 Déc. 93.

Saint Pierre du Lac, Rimouski, ér. par Proc. 18 Août 90, Gaz. Off. Qué. 90, p. 1839. Cercle Agricole, avis off. 29 Avr. 93.

" " **Land and Manufacturing Co.**, incorp. by Q. 75[1], c. 84. Cie. de Terrains et de Manufacture de St. Pierre.

" " **aux Liens**, Village, Que. incorp. par Q. 93, c. 61.

" " **de Malbaie**, Gaspé, ér. S. R. B. C. 1861, c. 18, s. 46 ; décrêt canonique, 23 Mars 1860 ; mun. Nos. 1 et 2, Q. 76, c. 44. Cercle Agricole, avis off. 27 Sept. 94.

" " **de la Pointe aux Esquimaux**, Saguenay, ér. par Q. 72, c. 30 ; Q. 72, c. 21, s. 33.

" " **du Portage de l'Assomption**, L'Assomption, Décrêt canonique, 21 Nov. 1835 ; *Vide* Proc. 18 Juin 1845, Can. Gaz. 45, p. 1849 ; limites, Proc. 29 Nov. 60, Can. Gaz. 60, p. 3565 ; limites ch. " Portage ", avis, 7 Juil. 90, Gaz. Off. Qué. 90, p. 1607.

" " **Rivière St. Pierre**, Village, *Vide* Verdun.

" " **de la Rivière du Sud**, Montmagny, Edit du 3 Mars 1722.

" " **de Sorel**, Richelieu, Edit du 3 Mars 1722 ; limites ch. Proc. 1 Sep. 65, 10 Avr. 74, 4 Juin 75, 29 Juil. 75, 6 Avr. 82 ; Can. Gaz. 65, p. 3221, Gaz. Off. Qué. 74, p. 718, 75, pp. 1190, 1556, 82, p. 800 ; C. 60, c. 142 ; Q. 75[2], c. 37 ; *Vide* Ste-Anne de Sorel. Cercle Agricole, avis off. 19 Avr 94.

" " **de Vérone**, Iberville et Missisquoi, ér. par Pr[illegible]. 13 Sep. 95, Gaz. Off. Qué. 95, p. 2058 ; par St. George de Clarenceville, Notre-Dame des [illegible]nges et St. Sébastien.

" " **et St. Paul**, Ile d'Orléans, *Vide* St. Pierre, Ile d'Orléans.

" " " **Baie St. Paul**, Charlevoix, Edit du 3 Mars 1722 ; limites ch. Proc. 15 Juin 85, avis, 8 Fév. 94 ; Gaz. Off. Qué 85, p. 1217, 94, p. 462.

Saint / **Sainte** **Placide**, Deux-Montagnes, ér. par Proc. 23 Fév. 1849, Can. Gaz. 49, p. 6189. Cercle Agricole, avis off. 14 Nov. 93.

Railway to St. Andrews, subsid., C. 92, c. 5, C. 94, c. 4 ; from St. Eustache, subsid., C. 86, c. 10, C. 92, c. 5, C. 94, c. 4.

" **Polycarpe**, Soulanges, Décrêt canonique, 12 Jan. 1830 ; *Vide* Proc. 18 Juin 1845, Can. Gaz. 45, p. 1849 ; Q. 83, c. 48 ; *Vide* St. Télesphore. Cercle Agricole, avis off. 29 Avr. 93.

Village, Que. ér. par Proc. 14 Fév. 87, Gaz. Off. Qué. 87, p. 398.

" **Praxède de Brompton**, Richmond, ér. par Proc. 27 Jan. 90, Gaz. Off. Qué. 90, p. 405. Cercle Agricole, avis off. 29 Avr. 93 ; et *Vide* Gaz. Off. Qué. 93, p. 1177, erratum.

" **Prime**, Lac St. Jean, Cercle Agricole, avis off. 29 Avr. 93.

" **Prosper**, Champlain, ér. par Proc. 13 Fév. 1855, Can. Gaz. 55, p. 162. Cercle Agricole, avis off. 29 Avr. 93.

" " **de Watford**, Dorchester, Cercle Agricole, avis off. 29 Avr. 93.

" **Protais**, *Vide* St. Gervais et St. Protais.

" **Pudentienne**, Shefford, ér. par Proc. 24 Fév. 74 ; mun., Q. 75 [1], c. 68 ; limites ch. Proc. 3 Fév. 75, 13 Fév. 88 ; Gaz. Off. Qué. 74, p. 373, 75, p. 256, 88, p. 414 ; part. St. Jean-Baptiste de Roxton, Ste-Cécile de Milton, St. Joachim de Shefford et Notre-Dame de Granby. Cercle Agricole, avis off. 7 Déc. 93.

Village, Qué. ér. par Proc. 12 Jan. 86, Gaz. Off. Qué. 86, p. 104.

" **Raphael**, Bellechasse, ér. par Proc. 13 Sep. 55, Can. Gaz. 55, p. 1225 ; *Vide* St. Nérée. Cercle Agricole, avis off. 29 Avr. 93.

" " **de l'Ile Bizard**, Jacques-Cartier, ér. Décrêt canonique, 10 Jan. 1839 ; *Vide* Proc. 18 Juin 1845, Can. Gaz. 45, p. 1849.

Saint / **Sainte** **Raymond-Nonnat**, Portneuf, ér. par Proc. 11 Déc. 1845, Can. Gaz. 45, p. 2313. Cercle Agricole, avis off. 29 Avr. 93.

" **Régis**, Que. Réserves des Sauvages, Indian lands, 1 W. IV, c. 39 ; C. 64, c. 68.

" **Rémi**, Napierville, ér. par Proc. 10 Juil. 1835. Cercle Agricole, avis off. 29 Avr. 93.

Railway to St. Cyprien, (Napierville), Subsid., C. 92, c. 5 ; C. 94, c. 4.

Société St. Jean-Baptiste du Village de St. Rémi, incorp. par Q. 93, c. 85.

Village, Que. ér. par Proc. 28 Oct. 59, Can. Gaz. 59, p. 2722.

" " **de Tingwick**, Arthabaska, ér. par Proc. 10 Nov. 81 ; limites ch. Proc. 4 Jan. 83 ; Gaz. Off. Qué. 81, p. 2457, 83, p. 54 ; Q. 83, c. 42 ; Q. 84, c. 39. Cercle Agricole, avis off. 29 Avr. 93.

" **Robert**, Richelieu, ér. par Proc. 17 Oct. 57 ; limites ch. Proc. 3 Avr. 62, 10 Avr. 74, 21 Juin 75 ; Can. Gaz. 57, p. 2538, 62, p. 835, Gaz. Off. Qué. 74, p. 718, 75, p. 1286. Cercle Agricole, avis off. 5 Avr. 94.

" **Roch de L'Achigan**, L'Assomption, ér. par Proc. 16 Août 1842 ; limites ch. Proc. 21 Fév. 60, 14 Juin 60, 11 Juil. 77 ; Can. Gaz. 42, p. 405, 60, pp. 562, 1648, Gaz. Off. Qué. 77, p. 2205 ; C. 64, c. 54. Cercle Agricole, avis off. 29 Avr. 93.

" " **des Aulnets**, ou **Aulnaies**, L'Islet, Ed it du 3 Mars 1722 limites ch. Proc. 23 Avr. 74, 25 Oct. 81, 23 Nov. 92 ; Gaz. Off. Qué. 74, p. 762, 81, p. 2364, 92, p. 2712 ; Régistres, C. 55, c. 163. Cercle Agricole, avis off. 29 Avr. 93.

" " **de Québec**, ér. par Proc. 9 Oct. 1835 ; mun., C. 55, c. 100, s. 4 ; div. St. Roch de Québec Nord, mun., C. 62, c. 47 ; Q. 70 [1], c. 47 ; div. Q. 93, c. 62 ; Sud, mun., C. 62, c. 47 ; C. 65 [1], c. 16 ; Q. 70 [1], c. 47 ; nom ch. à St. Sauveur, Q. 72, c. 21, s. 34.

Association Athlétique de St. Roch de Québec, incorp. par let. pat. Qué. 10 Avr. 93, Gaz. Off. Qué. 93, p. 1068.

Saint / Sainte } **Roch de Québec, Caisse d'Economie de St. Roch de Québec**, diss. C. 65 [2], c. 77.

Congrégation des Hommes de la Paroisse de St. Roch de Québec, incorp. par C. 49, c. 142.

Institut Catholique Romain de St. Roch, Québec, incorp. par C. 53, c. 265 ; C. 55, c. 243.

Salle de lecture de St. Roch, incorp. par C. 53, c. 117. St. Roch's Reading Room.

Société Bienveillante St. Roch, incorp. par Q. 90 [1], c. 92 ; Q. 92, c. 87.

" **de l'Union St. Roch**, incor. par C. 62, c. 95.

Union St. Joseph à St. Roch de Québec, incorp. par Q. 81, c. 52.

" " **de Richelieu**, ér. par Proc. 4 Juin 59, Can. Gaz. 59, p. 1396. Cercle Agricole, avis off. 29 Avr. 93.

" **Romain de Hemmingford**, Huntington, établie, 1849 ; limites ch. Proc. 11 Sep. 93, Gaz. Off. Qué. 93, pp. 2021, 2145, erratum.

" " **de Winslow**, Compton, ér. par Proc. 23 Juin 68, Can. Gaz. 68, p. 1658.

" **Romuald d'Etchemin**, Lévis, ér. par Proc. 24 Mars 54, Can. Gaz. 54, p. 524.

Benson Bros' Wharf, quai, tolls, péages, 13 Nov. 78, Que. Off. Gaz. 78, p. 3421.

" " **de Farnham**, Missisquoi, ér. par Proc. 14 Juil. 54, Can. Gaz. 54, p. 1248 ; *Vide* Ste-Sabine.

" **Rosalie**, Bagot, ér. par Proc. 10 Juil. 1835 ; limites ch. Proc. 28 Déc. 57, Can. Gaz. 58, p. 1. Cercle Agricole, avis off. 29 Avr. 93.

Railway from St. Johns, Subsid., C. 92, c. 5.

" **Rose du Dégelé**, Témiscouata, ér. par Proc. 24 Sep. 85, Gaz. Off. Qué. 85, p. 1746. Cercle Agricole, avis off. 29 Avr. 93.

" " **Ile Jésus**, Laval, ér. comme Ste-Rose de Lima par Proc. 28 Sep. 1843, Can. Gaz. 43, p. 1011 ; Q. 78 [1], c. 25 ; cadastre, Q. 81, c. 78. Cercle Agricole, avis off. 29 Avr. 93.

Saint / **Sainte** **Rose, Ile Jésus**, Village, ér. par Proc. 13 Mars 57, Can. Gaz. 57, p. 672 ; Q. 78 [1], c. 25.

" " **de Lima de Sweetsburgh**, Missisquoi, ér. par Proc. 11 Juil. 77, Gaz. Off. Qué. 77, p. 2204.

" " **de Watford**, Dorchester, mun. ér. ? ; limites ch. avis, 3 Fév. 92, Gaz. Off. Qué. 92, p. 452. Cercle Agricole, avis off. 29 Avr. 93.

" **Sabine**, Iberville et Missisquoi, ér. par Proc. 16 Déc. 93, Gaz. Off. Qué. 93, p. 2643 ; part. St. Alexandre, Ste-Brigide, Notre-Dame des Anges, St. Ignace et St. Romuald de Farnham.

" **Samuel**, Nicolet, ér. par Q. 78 [1], c. 26 ; limites ch. Proc. 26 Mars 81, 7 Déc. 82, 22 Avr. 92 ; Gaz. Off. Qué. 81, p. 860, 82, p. 2158, 92, p. 1149 ; Q. 83, c. 38.

" **Sauveur**, Terrebonne, ér. Décrêt canonique, 10 Fév. 1854 ; Q. 72, c. 34. Cercle Agricole, avis off. 29 Avr. 93.

" " **de Québec**, ér. par Proc. 16 Mai 67, Can. Gaz. 67, p. 1610 ; C. 62, c. 47 ; Q. 72, c. 21, s. 34 ; Q. 75 [1], c. 75.

Union St. Joseph à St. Sauveur, incorp. par Q. 68, c. 54 ; Q. 81, c. 51.

Village, ér. par Proc. 21 Juil. 87, Gaz. Off. Qué. 87, p. 1423.

" **Scholastique**, Deux-Montagnes, ér. Décrêt canonique, 10 Mai 1834 ; *Vide* Proc. 18 Juin 45, 22 Avr. 47 ; Can. Gaz. 45, p. 1849, 47, p. 4250 ; Q. 94, c. 84 ; *Vide* Ste-Monique. Cercle Agricole, avis off. 29 Avr. 93.

Académie de Ste-Scholastique, incorp. par C. 62, c. 84 ; *ante*, Ecole de Messire Bonin.

Couvent, Q. 94, c. 84.

Village, ér. par Proc. 18 Mai 55, Can. Gaz. 55, p. 673 ; chef-lieu de District, C. 57, c. 44.

" **Sébastien**, Beauce, ér. par Proc. 19 Fév. 86, Gaz. Off. Qué. 86, p. 557.

Saint } **Sébastien**, Iberville. ér. par Proc. 17 Fév. 65 ; limites ch.
Sainte } Proc. 24 Mars 79 ; Can. Gaz. 65, p. 563, Gaz. Off. Qué. 79, p. 1138 ; part. St-Georges de Henryville; *Vide* St. Pierre de Vérone. Cercle Agricole, avis off. 29 Avr. 93.

Compagnie du Chemin macadamisé de St. Sébastien, incorp. par Proc. 17 Déc. 75, Gaz. Off. Qué. 75, p. 2791.

" **Sévère**, St. Maurice, ér. Décrêt canonique, 23 Jan. 1850 ; limites, Q. 93, c. 44. Cercle Agricole, avis off. 29 Avr. 93.

" **Séverin**, Beauce, ér. par Proc. 22 Jan. 73, Gaz. Off. Qué. 73, p. 141 ; Q. 75 [2], c. 42.

" " Champlain, ér. par Proc. 11 Avr. 90, Gaz. Off. Qué. 90, p. 1024 ; part. St. Tite et St. Stanislas. Cercle Agricole, avis off. 29 Avr. 93.

" **Siméon**, Charlevoix, ér. par Proc. 23 Juin 69, Gaz. Off. Qué. 69, p. 812. Cercle Agricole, avis off. 15 Fév. 94.

" **Simon**, Bagot, ér. par Proc. 11 Fév. 1860, Can. Gaz. 60, p. 478. Cercle Agricole, avis off. 29 Avr. 93.

" " **de la Baie Ha Ha**, Rimouski, ér. par Proc. 12 Fév. 1835 ; limites ch. Proc. 12 Avr. 86, Gaz. Off. Qué. 86, p. 868. Cercle Agricole, avis off. 29 Avr. 93.

" **Sophie d'Halifax**, Mégantic, ér. par Proc. 7 Juin 58, Can. Gaz. 58, p. 1131 ; *Vide* St. Pierre-Baptiste.

" " **de Lacorne**, Terrebonne, ér. par Proc. 4 Juin 62, Can. Gaz. 62, p. 1446. Cercle Agricole, avis off. 18 Mai 93.

" " **de Levrard**, Nicolet, ér. par Proc. 23 Avr. 75 ; limites ch. Proc. 20 Avr. 85 ; Gaz. Off. Qué. 75, p. 895, 85, p. 904 ; part. St. Pierre les Becquets. Cercle Agricole, avis off. 29 Avr. 93.

" **Stanislas-de-Kostka**, Beauharnois, ér. par Proc. 29 Déc. 54 ; limites ch. Proc. 14 Juil. 57, 17 Août 68 ; Can. Gaz. 54, p. 2226, 57, p. 1769, 68, p. 2005. Cercle Agricole, avis off. 26 Avr. 94.

Saint / **Sainte** **Stanislas de la Rivière des Envies**, ou **Envives**, Champlain, ér. par Proc. 11 Mai 1841 ; limites ch. Proc. 19 Oct. 91, Gaz. Off. Qué. 91, p. 2333 ; *Vide* St. Adelphe, St. Séverin. Cercle Agricole, avis off. 29 Avr. 93 ; & *Vide* Gaz. Off. Qué. 93, p. 1177, erratum.

" **Stephen**, Chambly, Protestant Par., er. by Proc. 30 Sep. 1822.

" " **de Chelsea**, Ottawa, ér. par Proc. 29 Août 61, Can. Gaz, 61, p. 2085.

" " **and Milltown Ry. Co.**, subsid., C. 90, c. 2 ; C. 93, c. 2.

" **Stephen's Bank**, name ch. to, by C. 90, c. 43 ; *ante*, The President, Directors and Co. of the St. Stephen's Bank, in the County of Charlotte, incorp. by 6 W. IV, c. 32 ; 8 W. IV, c. 9 ; 16 Vic. c. 52 ; 30 Vic. c. 69 ; all N. B.

" **Sulpice**, L'Assomption, Edit du 3 Mars 1722 ; Ile Bouchard comprise, S. R. Q. s. 64. Cercle Agricole, avis off. 29 Avr. 93.

" " **Les Ecclésiastiques du Séminaire de St. Sulpice de Montréal**, incorp. par 3-4 Vic. c. 30 ; *ante*, 2 (3) Vic. c. 50 ; droits, rights, 3-4 Vic. c. 30 ; C. 45, c. 42 ; C. 54, c. 3, s. 35 ; S. R. B. C. 1861, c. 42. The Ecclesiastics of the Seminary of St. Sulpice of Montreal. *Vide* Notre-Dame de Montréal.

" **Suzanne de Boundary Line**, Stanstead, ér. par Proc. 8 Oct. 90, Gaz. Off. Qué. 90, p. 2298.

" **Sylvère**, Nicolet, ér. par Proc. 7 Oct. 87 ; mun. ér. avis, 7 Jan. 88 ; Gaz. Off. Qué. 87, p. 1843, 88, p. 56. Cercle Agricole, avis off. 29 Avr. 93.

" **Sylvestre**, Lotbinière, ér. par Proc. 11 Juil. 1835 ; C. 45, c. 21 ; C. 52-3, c. 152, s. 13 ; Q. 94, c. 53 ; *Vide* St. Patrice de Beaurivage. Cercle Agricole, avis off. 6 Déc. 94.

" **Télesphore**, Lévis, ér. par Proc. 26 Avr. 76, Gaz. Off. Qué. 76, p. 1096 ; part. Notre-Dame de Lévis.

" " Soulanges, ér. par Proc. 19 Avr. 77, Gaz. Off. Qué. 77, p. 1363 ; part. St. Polycarpe. Cercle Agricole, avis off. 8 Mars 94.

Saint / Sainte **Thècle**, Champlain, ér. par Proc. 23 Sep. 74 ; limites ch. Proc. 19 Oct. 91 ; Gaz. Off. Qué. 74, p. 1561, 91, p. 2333. Cercle Agricole, avis off. 22 Fév. 94.

" **Théodore d'Acton**, Bagot, ér. par Proc. 10 Avr. 62 ; C. 63 [2], c. 9, s. 19 ; limites ch. Proc. 11 Mars 90, avis, 10 Avr. 94 ; Can. Gaz. 62, p. 912, Gaz. Off. Qué. 90, p. 766, 94, p. 963 ; Q. 94, c. 67 ; *Vide* St. Nazaire d'Acton. Cercle Agricole, avis off. 29 Avr. 93.

" **Théodosie**, Verchères, ér. par Proc. 24 Juil. 78, Gaz. Off. Qué. 78, p. 2354 ; part. Verchères. Cercle Agricole, avis off. 8 Mars 94.

" **Théophile**, Beauce, ér. par Proc. 22 Mars 93 ; mun. ér. avis, 25 Juil. 94 ; Gaz. Off. Qué. 93, p. 961, 94, p. 1691.

" " Champlain, ér. par Proc. 25 Mars 95, Gaz. Off. Qué. 95, p. 873 ; part. Notre-Dame du Mont Carmel et St. Jacques des Piles.

" **Thérèse de Blainville**, Terrebonne, ér. par Proc. 5 Nov. 1836 ; *Vide* Ste-Monique.

Compagnie d'Aqueduc de Ste-Thérèse de Blainvile, formée sous S. R. C. c. 65, avis, 3 Mai 75, Gaz. Off. Qué. 75, p. 949.

Petit Séminaire de Ste-Thérèse, Corporation du, incorp. par C. 45, c. 100.

Village, Que. ér. par Proc. 1 Juin 49, Can. Gaz. 49, p. 6657 ; limites, Q. 74, c. 42 ; chef-lieu, county town, C. 47, c. 7.

" **Thomas**, Ont :

" " **Biscuit and Confectionery Co. Ltd.**, incorp. by Ont. let. pat. 14 June 84, Ont. Gaz. 84.

" " **Block and Tackle Manufacturing Co.**, incorp. by Ont. let. pat. 21 Mar. 77, Ont. Gaz. 77.

" " **Board of Trade**, "St. Thomas (Ont.) Board of Trade," incorp. by C. 69, c. 48.

" " **Car-Wheel Co. Ltd.**, incorp. by Ont. let. pat. 25 Jan. 90, Ont. Gaz. 90.

" " **Cemetery Co.**, incorp. by C. 65 [1], c. 58 ; O. 74 [1], c. 95 ; *Vide post*, Curtis' Cemetery.

Saint Thomas, Church of England Congregation, *Vide post*, Parish.

" " City, incorp. by O. 81, c. 46; O. 85, c. 69; O. 90, c. 102; O. 91, c. 79; O. 93, c. 69; C. 92, c. 43; C. 94, c. 76; R. S. O. c. 5; *ante*, Town, incorp. by C. 60, c. 89; C. 64, c. 74; O. 70-1, c. 59; Proc. 28 Dec. 61, Can. Gaz. 61, p. 3587; limits, Proc. 11 June 75, Ont, Gaz. 75; *ante*, Village, incorp. by Proc. 12 Sep. 51; county-town, Proc. 28 Feb. 52; Can. Gaz. 51, p. 11392, 52, p. 12060.

" " **Curling and Skating Rink Co.**, incorp. by Ont. let. pat. 4 Oct. 78, Ont. Gaz. 78.

" " **Curtis' Cemetery**, O. 74[2], c. 89.

" " **Featherbone Co. Ltd.**, incorp. by Ont. let. pat. 8 Sep. 86, Ont. Gaz. 86.

" " **Gas Co.**, incorp. by Ont. let. pat. 4 Jan. 75; Supp. let. pat. 10 June 78; Ont. Gaz. 75, 78.

" " **Home**, *Vide* post, Thomas Williams' Home.

" " **Horticultural Society of St. Thomas**, orgnd. notice, 23 June 80, Ont. Gaz. 80.

" " **Hotel Co. Ltd.**, incorp. by Ont. let. pat. 1 Dec. 81, Ont. Gaz. 81.

" " **Loan Co.**, *Vide* Atlas Loan Co.

" " **Masonic Building Co.**, incorp. by Ont. let. pat. 22 Feb. 77, Ont. Gaz. 77.

" " **Oil Refining Co.**, incorp. by Ont. let. pat. 31 May 78, Ont. Gaz. 78.

" " Parish, O. 86, c. 90; O. 93, c. 112.

" " **Park Co.**, incorp. by Ont. let. pat. 7 Aug. 84, Ont. Gaz. 84.

" " **Pipe and Foundry Co. Ltd.**, incorp. by Ont. let. pat. 22 July 90, Ont. Gaz. 90.

" " **Public Reading or Lecture Room Association**, incorp. by Ont. let. pat. notice, 25 Oct. 73, Ont. Gaz. 73.

" " **Radial Electric Ry. Co.**, incorp. by O. 95, c. 111.

" " **Real Estate Co.**, incorp. by Ont. let. pat. 14 July 85; diss. 95; Ont. Gaz. 85, 95.

Saint / **Sainte** **Thomas Street Ry. Co.**, incorp. by O. 78, c. 53.

" " **Thomas Williams Home**, *ante*, The Home ; name ch. by Ont. or. in council, 15 Apr. 88, Ont. Gaz. 88.

" " **Warehousing Co.**, incorp. by Ont. let. pat. 3 Sep. 80, Ont. Gaz. 80.

" " **White Bronze Monument Co.**, incorp. by Ont. let. pat. 31 May 83, Ont. Gaz. 83.

" **Thomas**, Que. :

" " **d'Aquin**, Lac St. Jean, mun., avis, 14 Déc. 93, Gaz. Off. Qué. 93, p. 2658. Cercle Agricole, avis off, 15 Mars 94.

" " " St. Hyacinthe, ér. par Proc. 23 Août 93, Gaz. Off. Qué. 93, p. 1940 ; part. Notre-Dame de St. Hyacinthe et La Présentation.

" " **de Compton**, Compton, ér. par Proc. 9 Juin 91, Gaz. Off. Qué. 91, p. 1492.

" " **de Foucault**, Missisquoi, Protestant Parish, er. by Proc. 10 May 1822 ; C. 63 [1], c. 55.

" " Joliette, ér. par Proc. 4 Fév. 53, Can. Gaz. 53, p. 149. Cercle Agricole, avis off. 29 Avr. 93.

" " **de Montmagny**, Montmagny, Edit du 3 Mars 1722. (Pointe à la Caille).

" " **de Pierreville**, Yamaska, ér. par Proc. 30 Jan. 54, Can. Gaz. 54, p. 209 ; *Vide* Notre-Dame de Pierreville.

" **Timothée**, Beauharnois, ér. par Proc. 2 Juil. 1835. Cercle Agricole, avis off. 14 Nov. 93.

" **Tite**, Champlain, ér. par Proc. 11 Juil. 63, Can. Gaz. 63, p. 1962 ; limites ch. Proc. 10 Mars 74, Gaz. Off. Qué. 74, p. 516 ; *Vide* St. Séverin. Cercle Agricole, avis off. 29 Avr. 93.

" " **des Caps**, Montmorency, mun. ér. par Q. 72, c. 41. Cercle Agricole, avis off. 29 Avr. 93.

" **Trinité de Contrecœur**, Verchères, Edit du 3 Mars 1722 ; limites, *Vide* St. Antoine.

Saint / **Sainte** **Ubalde**, Portneuf, ér. par Q. 72, c. 30. Cercle Agricole, avis off. 29 Avr. 93.

" **Ulric**, Matane, (Rimouski), ér. par Proc. 1 Juin 69; limites ch. Proc. 20 Mars 91, avis, 11 Oct. 90; Gaz. Off. Qué. 69, p. 572, 90, p. 2253, 91, p. 887. Cercle Agricole, avis off. 29 Avr. 93.

" **Urbain**, Charlevoix, ér. par Proc. 11 Juil. 1835. Cercle Agricole, avis off. 18 Jan. 94.

" " **-Premier**, Châteauguay, ér. par Proc. 22 Juin 1849, Can. Gaz. 49, p. 6867. Cercle Agricole, avis off. 29 Avr. 93.

" " **de Windsor**, *Vide* St. Georges de Windsor.

" **Ursule**, Maskinongé, ér. par Proc. 23 Oct. 1840; limites ch. Proc. 9 Juin 56, 17 Déc. 73, 14 Nov. 82; Can. Gaz. 56, p. 1040, Gaz. Off. Qué. 73, p. 1959, 82, p. 2002. Cercle Agricole, avis off. 29 Avr. 93.

" **Valentin**, St. Jean, ér. par Proc. 11 Juil. 1835; *Vide* St. Blaise. Cercle Agricole, avis off. 12 Avr. 94.

" **Valère de Bulstrode**, Arthabaska, ér. par Proc. 9 Jan. 61, Can. Gaz. 61, p. 51; C. 61, c. 76; C. 63[2], c. 27, s. 2; Q. 78[1], c. 26; Q. 89, c. 61; limites ch. Q. 90[1], c. 78, Proc. 28 Mars 90, avis, 1 Mai 83, 9 Nov. 85; Gaz. Off. Qué. 83, p. 561, 85, p. 2067, 90, p. 921; *Vide* Ste-Anne du Sault. Cercle Agricole, avis off. 29 Avr. 93.

" **Valérien de Milton**, Shefford. ér. par Proc. 13 Mai 57, Can. Gaz. 57, p. 1161; C. 63[2], c. 9, ss. 17, 18. Cercle Agricole, avis off. 29 Avr. 93.

" " Rimouski, ér. par Proc. 19 Juin 85, Gaz. Off. Qué. 85, p. 1255; part. Seigneuries du Bic, de Rimouski et Par. Ste-Cécile du Bic. Cercle Agricole, avis off. 29 Avr. 93.

" **Vallier**, Bellechasse, *ante*, St. Jacques et St. Philippe de la Durantaye, Edit du 3 Mars 1722; limites ch. Proc. 12 Jan. 44, 13 Sep. 55, Can. Gaz. 44, p. 1102, 55, p. 1225. Cercle Agricole, avis off. 29 Avr. 93.

Mun., Pont, bridge, *Vide* Rivière Boyer.

" **Venant d'Hereford**, Compton, ér. par Proc. 8 Jan. 90, Gaz. Off. Qué. 90, p. 180.

Saint / Sainte } **Victoire d'Arthabaska**, Arthabaska, ér. par Proc. 26 Nov. 63 ; limites ch. (2) Proc. 9 Mai 64, 26 Jan. 70, 26 Oct. 77, 11 Mars 89, 28 Mars 90 ; Can. Gaz. 63, p. 3580, 64, pp. 1263, 1264, 70, p. 208, 77, p. 3310, 89, p. 674, 90, p. 921 ; C. 64, c. 65 ; mun., Q. 90 [1], c. 78, ss. 25-31 ; *Vide* St. Albert de Warwick. Cercle Agricole, avis off. 29 Avr. 93.

" " Richelieu, ér. par Proc. 10 Juil. 1843 ; limites ch. Proc. 1 Sep. 65, 21 Juin 75, 29 Juil. 75, 6 Avr. 77, Can. Gaz. 43, p. 814, 65 p. 3221, Gaz. Off. Qué. 75, pp. 1286, 1556, 77, p. 1205. Cercle Agricole, avis off. 29 Avr. 93.

" **Victor de Tring**, Beauce, ér. par Q. 70 [1], c. 39 ; Q. 75 [1], c. 31 ; Décrêt canonique, 24 Fév. 52 ; limites ch. Proc. 18 Juil. 71, 4 Sep. 85, 23 Oct. 89, avis, 11 Fév. 88 ; Gaz. Off. Qué. 71, p. 1107, 85, p. 1657, 88, p. 408, 89, p. 2089 ; *Vide* St. Benoit Labre ; mun., C. 63 [2], c. 29. Cercle Agricole, avis off. 29 Avr. 93.

" **Vincent**, Ont. :

" " **Harbour**, C. 63 [1], c. 51 ; C. 66, c. 78.

" " Townp., C. 63 [1], c. 51 ; C. 66, c. 78 ; O. 68-9, c. 69 ; R. S. O. c. 5.

" **Vincent**, Que. :

" " **Ferrier de Farnham**, Brome, ér. comme St. Vincent, par Proc. 7 Fév. 74 ; limites ch. Proc. 30 Sep. 76 ; Gaz. Off. Qué. 74, p. 299, 76, p. 2551.

" " **de Paul**, Ile Jésus, Laval, ér. Décrêt canonique, 25 Nov. 1841 ; *Vide* Proc. 18 Juin 1845, Can. Gaz. 45, p. 1849. Cercle Agricole, avis off. 29 Avr. 93.

Pénitencier, Penitentiary, R. S. C. c. 182 ; C. 87, c. 52 ; C. 93, c. 33 ; C. 95, cc. 41, 42.

" " " Montréal, ér. par Q. 75 [1], c. 29 ; limites ch. Proc. 13 Jan. 76, avis, 23 Juil. 87 ; Gaz. Off. Qué. 76, p. 157, 87, p. 1430.

" **Vital**, Man. Par., M. 77, c. 3 ; M. 79, c. 18 ; M. 80, c. 10.

Saint / **Sainte** **Vital de Lambton**, Beauce, ér. Décrêt canonique, 18 Nov. 62 ; C. 66, c. 66 ; mun., Proc. 22 Avr. 1847, Can. Gaz. 47, p. 4249.

" **Wenceslas**, Nicolet, ér. par Proc. 18 Juil. 62, Can. Gaz. 62, p. 1855 ; C. 64, c. 63, s. 3. Cercle Agricole, avis off. 29 Avr. 93.

" **Zacharie**, Beauce, ér. par Proc. 30 Juin 88, Gaz. Off. Qué. 88, p. 1308.

" **Zénon**, Berthier, ér. par Proc. 10 Oct. 90 ; mun., avis, 10 Oct. 95 ; Gaz. Off. Qué. 90, p. 2300, 95, p. 2332.

" **Zéphirin de Courval**, Yamaska, ér. par Proc. 13 Jan. 1835 ; limites ch. Q. 86, c. 54. Cercle Agricole, avis off. 29 Avr. 93.

" **Zotique**, Soulanges, ér. par Proc. 4 Juin 1849, Can. Gaz. 49, p. 6658 ; limites, Proc. 20 Déc. 72, Gaz. Off. Qué. 72, p. 1977. Cercle Agricole, avis off. 5 Avr. 94.

T

Taché-Coursol, Veuve, *Vide* Coursol.

" **Gold Mining Co. of Ontario Ltd.**, incorp. by Ont. let. pat. 3 Nov. 92, Ont. Gaz. 92. Chatham.

" **Louis**, Succ., Q. 89, c. 99.

" Rural mun., Man. M. 80, c. 1 ; M. 81, c. 3 ; M. 83, c. 1 ; M. 84, c. 11 ; M. 86, c. 52 ; M. 87, c. 10, s. 2 ; M. 90, c. 55 ; R. S. M. c. 102 ; wards, Proc. 13 Oct. 91, Man. Gaz. 91.

" Townp., Que. ér. par Proc. 19 Avr. 83, Gaz. Off. Qué. 83, p. 845.

Tadousac, Comté, county, Que. C. 53, c. 152 ; nom ch. à Saguenay, C. 55, c. 76, s. 10 ; anciens régistres, C. 62, c. 17, s. 4. Bureau d'Enregistrement, registry office, Q. 86, c. 24.

" **Hotel and Sea Bathing Co.**, incorp. by C. 65 [2], c. 93 ; *ante*, Can. let. pat. 18 July 62, Can. Gaz. 62, p. 1857. Cie. de l'Hôtel et des Bains de Tadousac.

" Mun., ér. par C. 63 [1], c. 8 ; Cercle Agricole, avis off. 29 Mars 95.

" Townp., Que. ér. par Proc. 25 Avr. 55, Can. Gaz. 55, p. 553.

Tagona Water and Light Co., *Vide* Sault Ste-Marie.

Tailhades, J. A., natur. par 4-5 Vic. c. 86.

Taillon, Que. Townp., Chicoutimi, S. R. Q. s. 64.

Tait, *Vide* James D. Tait.

Talbot District, Ont. 7 W. IV, c. 33 ; 1 Vic. c. 36 ; 8 Vic. c. 7.

" **Street Cheese Manufacturing Co.**, incorp. by Ont. let. pat. notice, 14 Oct. 71, Ont. Gaz. 71. Tp. Bayham.

Talon, Que. Townp., Montmagny, S. R. Q. s. 64.

Tandem Car-Brake Co. of Toronto Ltd., incorp. by Ont. let. pat. 23 June 94, Ont. Gaz. 94.

Tannerie de Tingwick, incorp. par let. pat. Qué. 4 Avr. 74, Gaz. Off. Qué. 74, p. 684.

Tapley, Isabel, relief, C. 91, c. 135.

Tara, Ont. Village, R. S. O. c. 5.

Tarbutt, and Additional, Ont. Townp., R. S. O. c. 5.

Tarentorus, Ont. Townp., R. S. O. c. 5.

Taschereau, J. T. & al., Pont, bridge, R. Etchemin, 58 Geo. III, c. 20.

" Townp., Qué. Gaspé, S. R. Q. s. 64.

T. A. Slocum Chemical Co. of Toronto Ltd., incorp. by Ont. let. pat. 16 Jan. 95, Ont. Gaz. 95.

Taunton, James, Road all., C. 56, c. 37.

Tavistock Milling Co., incorp. by Ont. let. pat. 1 Sep. 81, Ont. Gaz. 81.

" " **Co. Ltd.**, incorp. by Ont. let. pat. 6 Dec. 94, Ont. Gaz. 94.

Tay Navigation Co., incorp. by 1 W. IV, c. 10; 4 W. IV, c. 42; 7 W. IV, c. 75; 7 Vic. c. 57.

" Townp., Ont. R. S. O. c. 5.

Taylor, *Vide* Lindsay, Joseph Taylor, T. H. Taylor.

" **Decarbonized Iron and Manufacturing Co. Ltd.**, incorp. by Can. let. pat. 24 Mar. 92, Can. Gaz. 91-2, p. 1895. Montreal.

" **Hydraulic Air Compressing Co. Ltd.**, incorp. by Can. let. pat. 7 May 95, Can. Gaz. 94-5, p. 2026. Montreal.

" **Manufacturing Co. of Montreal**, incorp. by Que. let. pat. 14 Jan. 85; diss. 90; Que. Off. Gaz. 85, p. 111, 91, p. 3.

T. Eaton Co. Ltd., incorp. by Ont. let. pat. 21 Apr. 91, Ont. Gaz. 91. Toronto.

Tecumseh Insurance Co. of Canada, incorp. by C. 86, c. 93; *ante*, C. 82, c. 105.

" Townp., Ont. R. S. O. c. 5.

Tecumseth Salt Co., incorp. by Ont. let. pat. notice, 9 May 68, Ont. Gaz. 68. Goderich.

Teeswater and Inverhuron Ry. Co., incorp. by C. 87, c. 90.

Teeswater Milling and Manufacturing Co., incorp. by Ont. let. pat. 29 Nov. 82, Ont. Gaz. 82.

" **Salt Co.**, incorp. by Ont. let. pat. notice, 5 Apr. 73, Ont. Gaz. 73.

" Village, Ont. O. 78, c. 31 ; R. S. O. c. 5 ; O. 95, c. 88.

Tehkumah, Ont. Townp., R. S. O. c. 5.

Telegram Printing and Publishing Co., incorp. by Ont. let. pat. 24 Feb. 79, Ont. Gaz. 79. Toronto.

Telegraph Companies, Ont., R. S. O. c. 158 ; Que., S. R. Q. 4898 ; Dom., R. S. C. cc. 132, 133.

Telephone Manufacturing Co. of Toronto, incorp. by Ont. let. pat. 9 Apr. 84, Ont. Gaz. 84.

Tellier, Ed. Honoré, adm. Avocat, Advocate, par Q. 88, c. 128.

Teller Envelope Co. of Toronto Ltd., incorp. by Ont. let. pat. 30 Nov. 93, Ont. Gaz. 93.

Témiscamingue, *Vide* Lake Temiscamingue.

" Mun., Que. ér. par Q. 88, c. 34. Cercle Agricole, avis off. 8 Juin 93.

" **Steamboat Co. Ltd.**, incorp. by Can. let. pat. 31 Jan. 81, Can. Gaz. 80-1, p. 1081.

Témiscouata, Comté, county, Que. C. 53, c. 152 ; C. 60, c. 80 ; S. R. Q. s. 64. Bureau d'enregistrement, registry office, Q. 93, c. 46.

" **Portage**, Chemin à barrières, turnpike road, 4 Vic. c. 8 ; *ante*, 6 Geo. IV, c. 18.

" **Railway Co.**, incorp. by charter, 6 Oct. 85, under C. 85, c. 58 ; C. 87, c. 71 ; C. 93, c. 61 ; C. 95, c. 65 ; Subsid., Q. 88, c. 91, C. 87, c. 24, C. 88, c. 3, C. 90, c. 2, C. 92, c. 5.

Temperance Colonization Society, incorp. by Can. let. pat. 14 Mar. 82 ; Supp. let. pat. 13 Nov. 84 ; Can. Gaz. 81-2, p. 1491, 84-5, p. 902.

" **and General Life Assurance Co. of North America**, incorp. by C. 84, c. 97.

" **League Coffee House Co. of Ontario Ltd.**, incorp. by Ont. let. pat. 12 Nov. 90, Ont. Gaz. 90. Toronto.

" **Reformation Society of Toronto**, incorp. by C. 51, c. 160

Templars, Good, *Vide* Fort Garry, Order of Good Templars.

Temple Electric Co., incorp. by Que. let. pat. 8 June 91 ; Supp. let. pat. 11 Dec. 94 ; Que. Off. Gaz. 91, p. 1494, 94, p. 2762. Montreal.

Templeton and Blanche River Phosphate and Mining Co., incorp. by Que. let. pat. 16 Mar. 87, Que. Off. Gaz. 87, p. 628. Montreal.

" **and North Ottawa Mining Co. Ltd.**, incorp. by Can. let. pat. 17 June 78, Can. Gaz. 78-9, p. 108. Montreal.

" Townp., Que. er. 26 Mar. 1807 ; Gore ann. Proc. 10 Apr. 62, Can. Gaz. 62, p. 913 ; div. Q. 86, c. 56 ; limits ch. Proc. 22 Dec. 82, 25 Oct. 92, Que. Off. Gaz. 82, p. 2266, 92, p. 2409. Farmers' Club, Govt. notice, 26 Apr. 94.

Temporalities, Church of England, *Vide* Church of England.

" **Fund**, Presbyterian Church, *Vide* Presbyterian Church.

Tennyson, Ont. Townp., R. S. O. c. 5.

Terrebois, Seigneurie, Que. C. 65 [2], c. 52, s. 11.

Terrebonne, Que. :

" **Collége Masson**, incorp. par C. 54, c. 56.

" **Compagnie du Chemin à barrières de Terrebonne**, incorp. par C. 62, c. 76 ; Q. 74, c. 29. Terrebonne Turnpike Road Co.

" " **d'Eclairage Electrique de Terrebonne**, incorp. par let. pat. Qué. 29 Juin 92, Gaz. Off. Qué. 92, p. 413. Terrebonne Electric Light Co.

" Comté, county, 9 Geo. IV, c. 73 ; 7 Vic. c. 28 ; C. 53, cc. 138, 152, 213 ; C. 55, c. 76 ; C. 64, c. 54 ; Q. 72, c. 34 ; Q. 75 [2], c. 38 ; Q. 81, c. 30 ; Q. 82, c. 40 ; Q. 83, c. 36 ; S. R. Q. s. 64.

" District, S. R. Q. s. 70, & C. P. C. 1355 ; *ante*, C. 57, c. 44 ; C. 58, c. 5.

" Par., *Vide* St. Louis. Cercle Agricole, avis off. 29 Avr. 93.

" Pont, bridge, John McKenzie, 4 W. IV, c. 29 ; (Succ. Hon. J. Masson).

Terrebonne, Ville, Town, consol. Q. 90 [1], c. 72 ; incorp. par C. 60, c. 76 ; Q. 72, c. 59 ; Q. 88, c. 84 ; *ante*, chef-lieu, C. 49, c. 38 ; Village, ér. par Proc. 22 Déc. 53, Can. Gaz. 53, p. 1983. La Ville de Terrebonne, The Town of Terrebonne.

Territories, Real Property Act, R. S. C. c. 51 ; C. 87, c. 30 ; C. 88, c. 20 ; Land Titles Act 94, C. 94, c. 28 ; Homestead Exemption Act, R. S. C. c. 52 ; C. 93, c. 19 ; C. 94, c. 29 ; *Vide* North West Territories.

Terry, Fairy Emily Jane, relief, C. 84-5, c. 36.

Tessier, F. X., indemnité, 2 W. IV, c. 47.

" Townp., Que. ér. par Proc. 8 Mars 64, Can. Gaz. 64, p. 708 ; limites ch. avis, 24 Oct. 92, Gaz. Off. Qué. 92, p. 2428. Cercle Agricole, avis off. 26 Avr. 94.

Tétrault Philibert, Titre, title, Q. 95 [2], c. 90.

Tewkesbury, Que. Townp., er. 14 May 1800 ; Q. 81, c. 32 ; Q. 84, c. 41. Stoneham and Tewkesbury, Untd. Tps. Farmers' Club, Govt. notice, 29 Apr. 93.

Thames Cheese Manufacturing Co., incorp. by Ont. let. pat. notice, 4 Mar. 71, Ont. Gaz. 71. Tp. North Dorchester.

" **Navigation Co. Ltd.**, incorp. by Can. let. pat. 11 July 79, Can. Gaz. 79-80, p. 149. London.

" **River**, Bridges, Mill dams, 3 W. IV, cc. 28, 41 ; 4 W. IV, c. 36 ; 6 W. IV, c. 24 ; 3 Vic. cc. 40, 51 ; C. 50, c. 90.

" **Valley Tramway Co.**, incorp. by O. 87, c. 82.

Thamesford Cheese and Butter Manufacturing Co., incorp. by Ont. let. pat. 28 Mar. 83, Ont. Gaz. 83.

" **Horse Improvement Co. Ltd.**, incorp. by Ont. let. pat. 17 May 93, Ont. Gaz. 93.

Thamesville Gas and Oil Co. Ltd., incorp. by Ont. let. pat. 30 Nov. " 93, Ont. Gaz. 93.

Village, Ont. R. S. O. c. 5.

Thaol, Oran, Road all., C. 57, c. 205.

Thayer, J. E., *Vide* Ross.

Théberge, Geo. Siméon, adm. Notaire, Notary, par Q. 79, c. 87.

" **Hilaire**, Pont, bridge, R. Yamaska, C. 63 [1], c. 32.

Thedford, Ont. Village, R. S. O. c. 5. & *Vide* Thetford.

Theological Degrees, *Vide* Church of England.

Théorêt, Nap., adm. Notaire, Notary, par Q. 83, c. 33.

Thermolytic Fuel Co. of Canada Ltd., incorp. by Can. let. pat. 21 Nov. 91, Can. Gaz. 91-2, p. 1060. Napanee.

Thessalon, Ont. Town, incorp. by O. 82, c. 89. Corporation of the Town of Thessalon.

" **River**, Ont. Townp., R. S. O. c. 5.

Thetford Asbestos Mining Co., incorp. by Que. let. pat. 4 Apr. 89, Que. Off. Gaz. 89, p. 819.

" Townp., Que. er. 10 Nov. 1802; er. as mun., notice, 14 Apr. 74, Que. Off. Gaz. 74, p. 725. Farmers' Club, Govt. notice, 29 Apr. 93.

" *Vide* Thedford.

Thom, Wm., Road all., C. 57, c. 200.

Thomas Davidson Manufacturing Co., incorp. by Que. let. pat. 3 Aug. 94, Que. Off. Gaz. 94, p. 1947. Ste-Cunégonde de Montréal.

" **F. G. Foisy Pianos Manufacturing Co.**, incorp. by Que. let. pat. 12 Feb. 95, Que. Off. Gaz. 95, p. 635. Cie. Manufacturière de Pianos Thos. F. G. Foisy. Montreal.

" *Vide* L. H. Thomas.

" **McDonald Manufacturing Co.**, incorp. by Que. let. pat. 19 Apr. 94, Que. Off. Gaz. 94, p. 1068; diss. 94, id. Montreal.

" **Nightingale Pressed Brick Co. of Toronto Ltd.**, incorp. by Ont. let. pat. 30 Nov. 92, Ont. Gaz. 92.

" **Williams' Home**, *Vide* St. Thomas.

Thomasburgh Cheese Factory, incorp. by Ont. let. pat. notice, 4 Apr. 68, Ont. Gaz. 68. Cty. Hastings.

Thompson, A., Road all., C. 51, c. 38.

" **Charles**, Estate, C. 59, c. 129.

" **Coasting Co. of Toronto**, incorp. by Ont. let. pat. 27 Aug. 85, Ont. Gaz. 85.

" **Joseph**, relief, C. 94, c. 134.

" **J. R.**, adm. Attorney, &c., C. 49, c. 173.

Thompson-Morris Hand Power Propeller Co. of Hamilton Ltd., incorp. by Ont. let. pat. 14 Dec. 92, Ont. Gaz. 92.

" **Shoe Co.**, incorp. by Que. let. pat. 8 Sep. 93, Que. Off. Gaz. 93, p. 1986. Montreal.

" Townp., Ont. R. S. O. c. 5.

Thomson and Houston Electric Light Co. of Canada, incorp. by C. 82, c. 97.

" **and Williams Manufacturing Co. of Stratford**, incorp. by Ont. let. pat. 12 June 74, Ont. Gaz. 74.

Thorah, Ont. Townp., O. 88, c. 62; R. S. O. c. 5.

Thornbury Harbour, in common by Town of Thornbury and Townp. of Collingwood, C. 70, c. 45; C. 93, c. 67.

" **Oil and Mining Co.**, incorp. by Ont. let. pat. 12 Nov. 86, Ont. Gaz. 86.

" Town, Ont. incorp. by O. 87, c. 68; O. 93, c. 61; R. S. O. c. 5. Corporation of the Town of Thornbury.

Thorne, Townp., Que. er by Proc. 1 May 61, Can. Gaz. 61, p. 1243; Thorne, Cawood and Alleyn united, notice, 31 Dec. 75, Que. Off. Gaz. 75, p. 2863.

" **Wm.**, Road all., C. 57, c. 200.

Thornhill, Victoria Hall Co., incorp. by Ont. let. pat. notice, 5 Aug. 71, Ont. Gaz. 71.

Thornton, Rev. R. H., sale to, O. 74[1], c. 97.

Thorold, Ont.:

" **Felt Goods Co. Ltd.**, incorp. by Ont. let. pat. 14 Nov. 84, Ont. Gaz. 84.

" **Knitting Co. Ltd.**, incorp. by Ont. let. pat. 23 Nov. 87, Ont. Gaz. 87.

" Town, incorp. by O. 74[2], c. 34; R. S. O. c. 5; *ante*, Village, C. 49, c. 81; limits, Proc. 29 Sep. 49, 20 Sep. 56, Can. Gaz. 49, p. 7051, 56, p. 1843. Corporation of the Town of Thorold.

" " Cemetery, O. 87, c. 69.

" Townp., Ont. R. S. O. c. 5.

" **Wood Pulp Paper Co.**, incorp. by Ont. let. pat. 22 July 80, Ont. Gaz. 80.

Thorold Woolen and Cotton Manufacturing Co., incorp. by Ont. let. pat. 7 June 82, Ont. Gaz. 82.

Thousand Island and Montreal Steamboat Co., incorp. by Can. let. pat. 4 July 84, Can. Gaz. 84-5, p. 87. Montreal.

" **Islands Carriage Co. Ltd.**, incorp. by Ont. let. pat. 24 Oct. 94, Ont. Gaz. 94. *Vide* O. 95, c. 66.

" " **Railway Co.**, incorp. as Gananoque and Rideau Ry. Co., by O. 70-1, c. 46; name ch. by O. 84, c. 67; Gananoque, Perth and James' Bay Ry. Co., incorp. by C. 84, c. 83, merged in by C. 88, c. 75; O. 94, c. 66; Subsid., C. 86, c. 10, C. 89, c. 3.

Three A Silver Mining Co. of Thunder Bay, Ontario, incorp. by O. 73, c. 105.

Three Rivers, Que.:

" **Bank**, incorp. by C. 73, c. 14. Banque de Trois-Rivières.

" **District Agricultural Association**, incorp. by Q. 95 2, c. 80. Association Agricole du District des Trois-Rivières.

" **Gas Co.**, incorp. under 16 Vic. c. 173, notice, 8 Oct. 53, Can. Gaz. 53, pp. 1513, 1550.

" **Harbour Commissioners of Three Rivers**, incorp. by C. 82, c. 52; C. 84-5, c. 76; C. 92, c. 10; C. 95, c. 26. Harbor Master, C. 83, c. 41; *ante*, C. 74, c. 34; C. 75, c. 30.

" **Iron Works Co.**, incorp. by Que. let. pat. 2 May 95, Que. Off. Gaz. 95, p. 1164.

" **and North Western Ry. Co.**, incorp. by Q. 82, c. 54; subsid., Q. 88, c. 91; Q. 93, c. 3, s. 3. Cie. du Chemin de fer des Trois-Rivières et du Nord-Ouest.

" Protestant Par., er. by Royal let. pat. 15 Aug. 1823.

" **and Western Ry. Co.**, incorp. by C. 89, c. 64.

" *Vide* Trois-Rivières.

Thunder Bay Colonization Ry. Co., *Vide* Port Arthur, Duluth and Western Ry. Co.

Thunder Bay, District, O. 70-1, c. 4, & Proc. 13 May 71, Ont. Gaz. 71 ; O. 71-2, c. 37 ; O. 74 [1], c. 17 ; O. 80, cc. 12, 28 ; O. 82, c. 7 ; O. 83, c. 23 ; O. 84, cc. 14, 33 ; O. 85, c. 41 ; O. 87, c. 12 ; O. 90, c. 51 ; O. 92, cc. 7, 18 ; R. S. O. cc. 23, 91 ; Act 84 in force, Proc. 3 Oct. 84, Ont. Gaz. 84. Municipal Institutions, R. S. O. c. 185.

" **Forwarding and Elevator Co.**, incorp. by Ont. let. pat. 18 Feb. 82, Ont. Gaz. 82. Prince Arthur's Landing.

" **Land and Mining Co.**, incorp. by Ont. let. pat. 11 Dec. 83, Ont. Gaz. 83. Prince Arthur's Landing.

" **Sentinel Printing Co.**, incorp. by Ont. let. pat. 29 Apr. 86, Ont. Gaz. 86. Port Arthur.

" **Silver Mines Ry. Co.**, incorp. by C. 72, c. 80.

" " " **Telegraph Co.**, incorp. by C. 72, c. 97.

" " **Mining Co.**, incorp. by Ont. let. pat. notice, Ont. Gaz. 2 June 68 ; O. 75-6, c. 90. Montreal.

Thurlow Cheese and Butter Co. Ltd., incorp. by Ont. let. pat. 28 Feb. 88, Ont. Gaz. 88.

" Townp., Ont. O. 68, c. 46 ; R. S. O. c. 5.

Thurso, Village, Que. er. by Proc. 12 Jan. 86, Que. Off. Gaz. 86, p. 103 ; chef-lieu, Circuit, C. 56, c. 55. Farmers' Club, Govt. notice, 29 Apr. 93.

T. H. Taylor Co. Ltd., incorp. by Ont. let. pat. 14 Mar. 92, and *Vide* erratum, Ont. Gaz. 9 Apr. 92, p. 406. Chatham.

Tiber Steamship Co. Ltd., incorp. by Can. let. pat. 21 May 94, Can. Gaz. 93-4, p. 2255. Montreal.

Tilbury Centre Roller Rink Co., incorp. by Ont. let. pat. 1 July 85, Ont. Gaz. 85.

" " Village, Ont. incorp. by O. 87, c. 70 ; O. 90, c. 103 ; R. S. O. c. 5. Corporation of the Village of Tilbury.

" **Peninsular Oil and Gas Co. Ltd.**, incorp. by Ont. let. pat. 22 Aug. 95, Ont. Gaz. 95.

" Townp., Ont C. 47, c. 39 ; C. 52-3, c. 34 ; O. 69, c. 68 ; R. S. O. c. 5 ; East, O. 74 [2], c. 43 ; O. 78, c. 40 ; O. 93, c. 83 ; North, O. 91, c. 81 ; West, O. 91, c. 81.

Tilley, Ont. Townp., R. S. O. c. 5.

Tillson Co. Ltd., incorp. by Can. let. pat. 15 Nov. 95, Can. Gaz. 95-6, p. 933. Tilsonburg.

" **Spur Line Ry. Co.**, incorp. by O. 91, c. 95.

Tilly, Que. Par., *Vide* St. Antoine.

Tilsonburg, Ont.:

" **Agricultural Manufacturing Co.**, incorp. by Ont. let. pat. 23 Jan. 83, Ont. Gaz. 83.

" **Beet Sugar Co.**, incorp. by Ont. let. pat. 8 May 79, Ont. Gaz. 79.

" **Driving Park Association Ltd.**, incorp. by Ont. let. pat. 16 Nov. 92, Ont. Gaz. 92.

" **Lake Erie and Pacific Ry. Co.**, incorp. by C. 90, c. 56; O. 95, c. 113; subsid., O. 95, c. 36, C. 92, c. 5, C. 94, c. 4.

" **Oil Co.**, incorp. by Can. let. pat. 18 July 63, Can. Gaz. 63, p. 1966.

" **Salt Co.**, incorp. by Ont. let. pat. notice, 12 Dec. 68, Ont. Gaz. 68. Tp. Dereham.

" Town, incorp. by O. 71-2, c. 41; O. 93, c. 84; R. S. O. c. 5; O. 95, c. 113. Corporation of the Town of Tilsonburg.

" **Water Works Co.**, incorp. under Gas and Water Act, notice, 23 July 95, Ont. Gaz. 95.

Timber Slide Companies, Ont., R. S. O. c. 160: Que., S. R. Q. 4921; Dom., C. 93, c. 26.

Times Printing Co., incorp. by Ont. let. pat. 6 July 74, Ont. Gaz. 74. Hamilton.

Tingwick, Que. Par., *Vide* St. Patrice, St. Rémi.

" Townp., er. 23 Jan. 1804; C. 63[2], c. 27; C. 64, c. 64, s. 2; Q. 70[1], c. 42; Q. 83, c. 42; Q. 84, c. 39. Farmers' Club, Govt. notice. 29 Apr. 93. East Tingwick, er. as mun., notice, 2 May 81, Que. Off. Gaz. 81, p. 1160; name ch. to St. Rémi de Tingwick by Q. 83, c. 42; Q. 84, c. 39.

Tiny, Ont. Townp., R. S. O. c. 5; O. 94, c. 82.

Tisdale Iron Stable Fittings Co. Ltd., incorp. by Ont. let. pat. 22 Mar. 94, Ont. Gaz. 94. Toronto.

Title and Mortgage Guarantee Co. of Canada, incorp. by C. 89, c. 91.

Tiverton Horticultural Society, orgnd. notice, 2 June 80, Ont. Gaz. 80.

" Village, Ont. O. 79, c. 43 ; R. S. O. c. 5. Corporation of the Village of Tiverton.

Topique, Gypsum and Colonization Ry. Co., incorp. by C. 88, c. 71.

" **Valley Gypsum Mining and Manufacturing Co. Ltd.**, incorp. by Can. let. pat. 18 Aug. 93, Can. Gaz. 93-4, p. 265. Ottawa.

" " **Railway Co.**, incorp. N. B. 48 Vic. c. 51 ; leased to the Canadian Pacific Ry. Co., C. 92, c. 60. Subsid., C. 87, c. 24 ; C. 91, c. 8 ; C. 92, c. 5 ; C. 94, c. 4.

Todd Wine Co. of Toronto Ltd., incorp. by Ont. let. pat. 29 June 88, Ont. Gaz. 88.

Tolley Manufacturing Co., incorp. by Que. let. pat. 14 Nov. 74, Que. Off. Gaz. 74, p. 1991. Montreal & Coaticook.

Tomlinson Patent Barrel Co., incorp. by Que. let. pat. notice, 19 Sep. 83, Que. Off. Gaz. 83, p. 1575. Montreal.

Torbolton, Ont. Townp., C. 52-3, c. 36 ; C. 59, c. 84 ; R. S. O. c. 5.

Toronto :

" **Albany Club of Toronto**, incorp. by Ont. let. pat. 20 Oct. 82 ; Supp. let. pat. 10 Mar. 87 ; Ont. Gaz. 82, 87.

" **Apiary and Honey Co. Ltd.**, incorp. by Ont. let. pat. 15 Mar. 90, Ont. Gaz. 90.

" **Argonaut Boat House Co.**, incorp. by Ont. let. pat. notice, 17 May 73 ; by-law, 3 Aug. 87 ; Ont. Gaz. 73, 87.

" **Art Exhibit Co. Ltd.**, incorp. by Ont. let. pat. 3 Aug. 92, Ont. Gaz. 92.

" **and Ashbridge's Bay Improvemont Co.**, incorp. by O. 92, c. 103 ; O. 93, c. 85, s. 9.

" **Asphalt, Block Paving and Manufacturing Co.**, incorp. by Ont. let. pat. 27 Dec. 86, Ont. Gaz. 86.

" **Association of Canoeists Ltd.**, incorp. by Ont. let. pat. 9 Feb. 87, Ont. Gaz. 87.

" **Asylum for the Insane**, R. S. O. c. 245 ; *ante*, C. 53, c. 188.

Toronto Athenæum, incorp. by C. 48, c. 16 ; C. 55, c. 236.

" " **Club of Toronto**, incorp. by Ont. let. pat. 9 May 83 ; Supp. let. pat. 11 Oct. 89, 21 Mar. 91 ; Ont. Gaz. 83, 89, 91.

" **Athletic Club Ltd.**, incorp. by Ont. let. pat. 1 May 91, Ont. Gaz. 91. *Vide* O. 93, c. 85, s. 10.

" " **Ground Co.**, incorp. by Ont. let. pat. 23 Jan. 83, Ont. Gaz. 83.

" **Auer Light Co. Ltd.**, incorp. by Ont. let. pat. 30 Oct. 95, Ont. Gaz. 95.

" **Baptist College**, *Vide* McMaster University.

" " **Missionary Union**, incorp. by O. 73, c. 145.

" **Base Ball Association Ltd.**, incorp. by Ont. let. pat. 1 Oct. 85 ; Supp. let. pat. 6 May 86 ; Ont. Gaz. 85, 86.

" **Beaver Athletic Club of Toronto Ltd.**, incorp. by Ont. let. pat. 16 Feb. 93 ; diss. 94 ; Ont. Gaz. 93, 94.

" **Belt Land Corporation Ltd.**, incorp. by Ont. let. pat. 2 May 90, Ont. Gaz. 90.

" " **Line Ry. Co.**, incorp. by O. 89, c. 82 ; O. 91, c. 82, s. 2 ; C. 92, c. 61.

" **Bicycle Club Ltd.**, incorp. by Ont. let. pat. 6 June 91, Ont. Gaz. 91.

" **and Big Creek Shooting Co. Ltd.**, incorp. by Ont. let. pat. 11 Dec. 89, Ont. Gaz. 89.

" **Board of Trade**, incorp. by C. 45, c. 24 ; C. 69, c. 47 ; Toronto Corn Exchange, incorp. by C. 72, c. 45, amalgd. with, by C. 84, c. 46; C. 86, c. 56 ; C. 88, c. 99 ; C. 89, c. 100 ; C. 90, c. 39 ; O. 89, c. 90. *Vide* Dominion Board of Trade.

" **Boys Home**, incorp. by C. 61, c. 114.

" " **Industrial School of the Gore of Toronto**, incorp. by C. 62, c. 82.

" **Brewing and Malting Co.**, incorp. by Ont. let. pat. 5 Sep. 74, Ont. Gaz. 74.

" **Bridge Co.**, incorp. by Ont. let. pat. 31 Mar. 79, Ont. Gaz. 79.

Toronto, British American Business College of Toronto Ltd., incorp. by Ont. let. pat. 25 Sep. 95, Ont. Gaz. 95.

" **and British Columbia Lumber Co. Ltd.**, incorp. by Can. let. pat. 5 Apr. 93, Can. Gaz. 92-3, p. 1896. Toronto.

" **Burnside Lying-in Hospital of Toronto**, *Vide* Toronto General Hospital.

" **Burying Grounds**, *Vide post*, General Burying Grounds, Mount Pleasant, Necropolis, Potter'sfield.

" **Business College**, *Vide ante*, British American.

" **Butter Co.**, incorp. by Ont. let. pat. 16 July 74, Ont. Gaz. 74.

" **Button and Notion Manufacturing Co. Ltd.**, incorp. by Ont. let. pat. 14 Sep. 82, Ont. Gaz. 82.

" **Caledonian Skating and Curling Club of Toronto**, incorp. by Ont. let. pat. notice, 7 Feb. 74, by-law, notice, 17 Nov. 77 ; Ont. Gaz. 74, 77.

" **Calvinistic Baptist Church of Toronto, First Coloured**, Trustees, O. 71-2, c. 109. *Vide* Baptist.

" **Canadian Jockey Club Ltd.**, incorp. by Can. let. pat. 6 Nov. 95, Can. Gaz. 95-6, p. 892.

" **Car Wheel Co.**, incorp. by Ont. let. pat. notice, 9 Apr. 70 ; by-law, notice, 16 Sep. 76 ; diss. 77 ; Ont. Gaz. 70, 76, 77.

" **Carpet Manufacturing Co. Ltd.**, incorp. by Ont. let. pat. 8 Aug. 91 ; Supp. let. pat. 3 Nov. 93 ; Ont. Gaz. 91, 93.

" **Central Station and Warehousing Co. of Toronto**, incorp. by O. 74 [2], c. 62, O. 75-6, c. 67.

" " **Street Ry. Co. of Toronto Ltd.**, incorp. by Ont. let. pat. 6 May 91, Ont. Gaz. 91.

" **Chemical Smelting Co. Ltd.**, incorp. by Ont. let. pat. 31 Aug. 92, Ont. Gaz. 92.

" **Church School**, " Corporation of the Toronto Church School Ltd.", incorp. by Ont. let. pat. 10 Apr. 89, Ont. Gaz. 89.

" " **Society**, *Vide* Synod of the Diocese of Toronto.

" **Cider and Fruit Vinegar Co. Ltd.**, incorp. by Ont. let. pat. 26 June 90, Ont. Gaz. 90.

Toronto, Citizens' Street Ry. Co. of Toronto Ltd., incorp. by Ont. let. pat. 22 July 90, Ont. Gaz. 90.

" " **Telephone Co. of Toronto**, incorp. by Ont. let. pat. 3 Feb. 85, Ont. Gaz. 85.

" City, Corporation of the City of Toronto ; O. 71-2, cc 76, 77, 79 ; O. 73, cc. 64, 65 ; O. 74[1], cc. 74, 75 ; O. 75-6, cc. 62, 63, 64 ; O. 77, cc. 39, 40, 85, 88 ; O. 78, c. 41 ; O. 79, c. 75 ; O. 83, cc. 43, 44, 45, 46 ; O. 84, c. 59 ; O. 85, c. 73 ; O. 86, c. 66 ; O. 87, cc. 71, 72 ; O. 89, cc. 53, 73, 74 ; O. 90, c. 105 ; O. 91, c. 82 ; O. 92, cc. 90, 99 ; O. 93, cc. 19, 85 ; O. 94, c. 83 ; O. 95, c. 89 ; Parkdale ann. Proc. 22. Dec. 88 ; limits extended, Proc. 22 Sep. 86, 24 Sep. 87, 3 Oct. 89 ; wards, Proc. 17 Sep. 73, 17 July 75, 22 June 86. 25 Sep. 91 ; all Ont. Gaz. *Vide* York Village.
C. 92, cc. 7, 61 ; C. 93, c. 48.
ante, City, incorp. by 4 W. IV, c. 23 (1834) ; 7 W. IV, cc. 39, 41 ; 3 Vic. c. 47 ; 9 Vic. c. 70 ; C. 49, cc. 81, 80 ; C. 50, c. 81 ; St. Patrick's ward, Proc. 3 Dec. 52, Can. Gaz. 52, p. 13588 ; C. 52-3, c. 5 ; C. 53, c. 219 ; C. 55, c. 145 ; C. 56, c. 96 ; C. 57, cc. 80, 81 ; C. 58, c. 110 ; C. 59, c. 71 ; C. 60, c. 86 ; C. 61, cc. 53, 54 ; C. 62, cc. 24, 25, 26 ; C. 65[1], c. 34 ; C. 65[2], c. 68 ; C. 66, c. 73.
ante, Town of York, 54 Geo. III, c. 15 ; 57 Geo. III, c. 2 ; 7 Geo. IV, c. 21 ; 3 W. IV, c. 37.

" " **Delivery Service of Toronto**, incorp. by Ont. let. pat. 2 Mar. 86, Ont. Gaz. 86.

" " **Passenger Railway Co. Ltd.**, incorp. by Ont. let. pat. 22 July 90, Ont. Gaz. 90.

" " **and Suburban Electric Ry. Co.**, *Vide* Toronto Suburban Street Ry. Co.

" **Club**, incorp. by C. 63[2], c. 92 ; O. 78, c. 67.

" **Coal Co. of Cape Breton Ltd.**, incorp. by Can. let. pat. 20 Apr. 78, Can. Gaz. 77-8, p. 1152. Little Bras d'Or, Cape Breton.

" **Coffee House Association**, incorp. by Ont. let. pat. 1 Sep. 81, Ont. Gaz. 81.

Toronto **Coffee and Spice Milling Co. Ltd.**, incorp. by Ont. let. pat. 23 Feb. 93, Ont. Gaz. 93.

" **College of Music Ltd.**, incorp. by Ont. let. pat. 14 Apr. 90, Ont. Gaz. 90.

" **Conservatory of Music**, incorp. by Ont. let. pat. 20 Nov. 86, Ont. Gaz. 86.

" **Construction and Electrical Supply Co. Ltd.**, incorp. by Ont. let. pat. 31 Jan. 91, Ont. Gaz. 91.

" **Consumers' Gas. Co. of Toronto**, incorp. by C. 48, c. 14 ; C. 53, c. 142 ; C. 55, c. 215 ; O. 70-1, c. 76 ; O. 73, c. 130 ; O. 79, c. 87 ; O. 87, c. 85.

" **Corn Exchange**, *Vide* Toronto Board of Trade.

" **Cotton Mills Co.**, incorp. by C. 61, c. 102 ; C. 62, c. 74.

" **Country and Hunt Club of Toronto Ltd.**, incorp. by Ont. let. pat. 16 May 94, Ont. Gaz. 94.

" **Court Brunswick Ancient Order of Foresters Hall Co. of Toronto**, incorp. by Ont. let. pat. 19 July 88, Ont. Gaz. 88.

" **Cruiser Club of Toronto Ltd.**, incorp. by Ont. let. pat. 15 Sep. 94, Ont. Gaz. 94.

" **Curling and Skating Club**, incorp. by Ont. let. pat. 16 Sep. 74, Ont. Gaz. 74.

" **Dairy Co.**, incorp. by O. 90, c. 136 ; *ante*, O. 71-2, c. 85.

" **Davenport Street Ry. Co. Ltd.**, *Vide* Toronto Suburban Street Ry. Co.

" **Dental Manufacturing Co.**, incorp. by Ont. let. pat. 29 Apr. 86, Ont. Gaz. 86.

" **Depository for Ladies' Work Society**, incorp. by Ont. let. pat. 29 Apr. 81, Ont. Gaz. 81.

" **Diocese of**, Church wardens of the Church of. . . ., in the. . . ., O. 84, c. 89 ; *ante*, 3 Vic. c. 74, C. 56, c. 141 ; sale of lands, O. 70-1, c. 79, O. 89, c. 97 ; as to Church of England, *Vide* Eccles, Synod ; as to Roman Catholics, *Vide* Société Ecclésiastique, and *post*, Roman Catholic.

" **District Telegraph Co. of Toronto**, incorp. by Ont. let. pat. 20 July 76, Ont. Gaz. 76.

" **Don Improvement**, C. 92, c. 61, and sundry statutes, Toronto City.

Toronto, Dovercourt Ancient Order of Foresters' Hall Co. of Toronto Ltd., incorp. by Ont. let. pat. 2 Oct. 89, Ont. Gaz. 89.

" **Dredging and Contracting Co. Ltd.**, incorp. by Ont. let. pat. 29 June 95, Ont. Gaz. 95.

" **Drop Forge Co. Ltd.**, incorp. by Ont. let. pat. 9 Mar. 91, Ont. Gaz. 91. Toronto Junction.

" **Dry Dock Co.**, incorp. by C. 47, c. 85.

" " **and Ship-building Co.**, incorp. by Ont. let. pat. 25 Oct. 81, Ont. Gaz. 81.

" **Dundas Street Music Hall and Rink Co. of Toronto**, incorp. by Ont. let. pat. 24 Sep. 81, Ont. Gaz. 81.

" **Dyking and Improvement Co. Ltd.**, incorp. by Ont. let. pat. 16 Dec. 91, Ont. Gaz. 91.

" **East Toronto**, *Vide* East Toronto.

" **Electric Light Co. Ltd.**, incorp. by Ont. let. pat. 20 Sep. 83 ; Supp. let. pat. 30 Dec. 90, 5 Apr. 92, 15 Nov. 95 ; Ont. Gaz. 83, 91, 92, 95 ; & *Vide* notice, Ont. Gaz. 28 Dec. 95.

" **Engineering Supply Co.**, incorp. by Ont. let. pat. 12 Jan. 87 ; diss. 87 ; Ont. Gaz. 87.

" **Esplanade**, C. 53, c. 219 ; C. 57, c. 80 ; C. 65 [1], c. 34 ; O. 89, c. 73 ; O. 92, c. 90 ; C. 93, c. 48.

" **Exchange**, incorp. by C. 54, c. 54.

" **Eye and Ear Infirmary**, incorp. by O. 73, c. 150.

" **Feather and Down Co. Ltd.**, incorp. by Ont. let. pat. 21 Sept. 94, Ont. Gaz. 94.

" **Female Industrial School**, incorp. by C. 62, c. 79.

" **Ferry Co. Ltd.**, incorp. by Ont. let. pat. 28 Feb. 90; *ante*, 27 Feb. 90; Ont. Gaz. 90.

" **Financial Corporation**, incorp. by O. 73, c. 127 ; powers, Ont. let. pat. 5 Dec. 93, 9 May 94, Ont. Gaz. 93, 94.

" **Fire Insurance Co.**, incorp. by O. 86, c. 86.

" **Flats and Power Co. Ltd.**, incorp. by Ont. let. pat. 27 Nov. 89, Ont. Gaz. 89.

" **Flying Target Co. Ltd.**, incorp. by Ont. let. pat. 16 Apr. 88, Ont. Gaz. 88.

" **Fuel Association**, incorp. by O. 73, c. 126 ; O. 74 [1], c. 89.

Toronto Fur Co. Ltd., incorp. by Ont. let. pat. 25 Sep. 89, Ont. Gaz. 89.

" " **Manufacturing Co.**, incorp. by Ont. let. pat. notice, 28 Feb. 74, Ont. Gaz. 74.

" **Furnace and Crematory Co. Ltd.**, incorp. by Ont. let. pat. 28 June. 93, Ont. Gaz. 93.

" **Furniture Supply Co. Ltd.**, incorp. by Ont. let. pat. 8 Mar. 93, Ont. Gaz. 93.

" **Gas Co.**, *Vide ante* Consumers', *post*, Metropolitan.

" " **Light Co.**, City of Toronto Gas Light Co., incorp. by 6 W. IV, c. 9.

" " " **and Water Co.**, City of Toronto Gas Light and Water Co., incorp. by 4-5 Vic. c. 65, 8 Vic. c. 85 ; C. 53, c. 109. *Vide post*, Metropolitan.

" **General Burying Grounds, Trustees of the**, incorp. by O. 70-1, c. 95 ; O. 74 [2], c. 90 ; O. 75-6, c. 66 ; O. 88. c. 88 ; *ante*, York Burying Grounds, 4 Geo. IV, c. 34 ; 7 Geo. IV, c. 21 ; C. 49, c. 104 ; C. 51, c. 167 ; C. 55, c. 146 ; C. 57, c. 218.

" " **Hospital, Trustees of the**, incorp. by C. 53, c. 220 : C. 57, c. 223 ; C. 62, c. 85 ; O. 75-6, c. 65 ; O. 79, c. 90 ; O. 88, c. 89 ; assets of the Burnside Lying-in Hospital, incorp. by O. 68, c. 62, vested in, by O. 78, c. 71 ; *ante*, C. 47, c. 57 ; C. 51, c. 141.

" " **Trusts Co.**, incorp. by O. 71-2, c. 83 ; O. 86, c. 95 ; Ont. or. in council, 10 Mar. 82 ; powers, Ont. let. pat. 7 Jan. 85, 2 June 88, 1 May 89 ; cap. stock, Supp. let. pat. 15 July 87 ; Ont. Gaz. 82, 85, 87, 88, 89.

" **and Georgian Bay Canal Co.**, *Vide* Huron and Ontario Ship Canal Co.

" **German Benevolent Society of Toronto**, incorp. by O. 71-2, c. 114.

" **Germania Hall Co. of Toronto**, incorp. by Ont. let. pat. 3 Sep. 87, Ont. Gaz. 87.

" **Girls Home**, incorp. by C. 63 [1], c. 63 as Girls Home and Public Nursery ; name ch. by O. 87, c. 91.

" " **Home and Public Nursery**, *Vide* next above.

Toronto Glass Co. Ltd., incorp. by Ont. let. pat. 15 Sep. 93, Ont. Gaz. 93.

" **and Goderich Ry. Co.**, incorp. by C. 47, c. 123 ; and *Vide* C. 51, c. 148.

" **Gold Mining Co.**, incorp. by Ont. let. pat. notice, 1 Nov. 73 ; diss. 78 ; Ont. Gaz. 73, 78.

" **Golf Association Ltd.**, incorp. by Ont. let. pat. 3 July 94, Ont. Gaz. 94.

" **Gore**, *Vide ante*, Boys Industrial School, *post*, Toronto Township.

" **Government Buildings**, C. 53, c. 161.

" **Grace Hospital (Homœopathic)**, incorp. and assets of the Toronto Homœopathic Hospital and Free Dispensary Association, transferred to, by O. 93, c. 113 ; and *Vide* C. 59, c. 47.

" **Granite Co. Ltd.**, incorp. by Ont. let. pat. 9 Sep. 91, Ont. Gaz. 91.

" " **Curling and Skating Co.**, incorp. by Ont. let. pat. 28 May 80 ; Supp. let. pat. 29 June 86, 8 Aug. 91 ; Ont. Gaz. 80, 86, 91.

" **Grape Sugar Co.**, incorp. by Ont. let. pat. 1 Sep. 81, Ont. Gaz. 81.

" **Grate Bar Co. Ltd.**, incorp. by Ont. let. pat. 25 Nov. 86, Ont. Gaz. 86.

" **Gravel Road and Concrete Co.**, incorp., by O. 73, c. 114 ; O. 74[1], c. 90 ; O. 81, c. 57.

" **Grey and Bruce Ry. Co.**, incorp. by O. 68, c. 40 ; O. 68-9, c. 82 ; O. 69, c. 41 ; O. 71-2, c. 46 ; O. 73, c. 78 ; O. 74[2], c. 56 ; O. 77, c. 78 ; O. 78, c. 55 ; O. 80, c. 36 ; O. 81, c. 74 ; O. 85, c. 66 ; C. 84, c. 66 ; lease to the Ontario and Quebec Ry. Co., C. 83, c. 58, C. 84, c. 61.

" **and Guelph Ry. Co.**, *Vide* Grand Trunk Ry. Co. of Canada.

" **Gun Club**, incorp. under R. S. O. c. 167. 21 Apr. 81, Ont. Gaz. 81.

" **Gunn and Climax Skate Co. Ltd.**, incorp. by Ont. let. pat. 4 Apr. 83, Ont. Gaz. 83.

" **Gymnasium Association**, incorp. by Ont. let. pat. notice, 22 Apr. 71, Ont. Gaz. 71.

Toronto, Hamilton and Buffalo Ry. Co., incorp. by O. 84, c. 75 ; rev. by O. 89, c. 83 ; O. 90, c. 126 ; O. 95, c. 68 ; C. 91, c. 86 ; C. 93, c. 62 ; C. 95, c. 66 ; & *Vide* O. 93, c. 60.

" **and Hamilton Navigation Co. Ltd.**, incorp. by Can. let. pat. 14 Aug. 86, Can. Gaz. 86-7, p. 458.

" **Hamilton and Niagara Electro-Magnetic Telepraph Co.**, incorp. by C. 47, c. 81.

" **Hamilton and Niagara Falls Electric Ry. Co.**, incorp. by O. 95, c. 114.

" **Harbour**, Improvement, 3 W. IV, c. 31 ; 7 W. IV, c. 64 ; C. 50, c. 80.

" **Henderson Delivery Co. of Toronto Ltd.**, incorp. by Ont. let. pat. 16 Apr. 91, Ont. Gaz. 91.

" **High Park and Mimico Tramway Co.**, incorp. by O. 74 [2], c. 60.

" " **and Western Tramway Co. Ltd.**, incorp. by O. 82, c. 66.

" **Hillcrest Convalescent Home**, incorp. by O. 92, c. 104.

" **Holy Blossom**, O. 94, c. 101 ; Jewish Congregation.

" **Home for Incurables**, incorp. under R. S. O. c. 167 ; O. 91, c. 111.

" **Homœopathic Hospital and Free Dispensary Association**, *Vide ante*, Grace Hospital.

" **Hoop and Veneer Co. Ltd.**, incorp. by Ont. let. pat. 20 Feb. 95, Ont. Gaz. 95.

" **Horticultural Society**, incorp. by C. 57, c. 181 ; C. 59, c. 126.

" **Hospital for Sick Children**, incorp. by O. 92, c. 105.

" **House Building Association**, *Vide* Land Security Co.

" " **of Industry, Trustees of the**, incorp. by C. 51, c. 35 ; O. 87, c. 96.

" **and Humber Navigation Co. Ltd.**, incorp. by Ont. let. pat. 17 June 85, Ont. Gaz. 85.

" **Idyl-Wilde Fish and Game Club Ltd.**, incorp. by Ont. let. pat. 7 June 89, Ont. Gaz. 89.

" **Incandescent Electric Light Co. Ltd.**, *Vide* next.

Toronto, Incandescent Light Co. of Toronto, incorp. as Toronto Incandescent Electric Light Co. Ltd., by Ont. let. pat. 31 July 89; Supp. let. pat. 8 Aug. 91; Ont. Gaz. 89, 91; name ch. by O. 93, c. 107.

" **Industrial Exhibition Association of Toronto**, incorp. by O. 79, c. 81.

" " " **Co.**, incorp. by O. 77, c. 68.

" " **Refuge and Aged Woman's Home**, incorp. as Toronto Magdalen Asylum and Industrial House of Refuge, by C. 58, c. 73; O. 73, c. 154; name ch. by Ont. or. in council, 25 Sep. 84, Ont. Gaz. 84.

" " **School Association**, O. 93, c. 51.

" " **Works Co.**, incorp. by Ont. let. pat. 21 Oct. 82, Ont. Gaz. 82.

" **I. O. O. F. Hall Association of Toronto Ltd.**, incorp. by Ont. let. pat. 18 July 82, Ont. Gaz. 82.

" **Iron Co. Ltd.**, incorp. by Ont. let. pat. 20 Aug. 80, Ont. Gaz. 80.

" **Island Bridge Co.**, incorp. by C. 57, c. 172.

" " **Park and Hotel Co.**, incorp. by Ont. let. pat. 22 Mar. 79, Ont. Gaz. 79.

" " **Pleasure Resort Co. of Toronto**, incorp. by Ont. let. pat. 20 May 88, Ont. Gaz. 88.

" **Jockey Club**, *Vide ante*, Canadian, *post*, Ontario.

" **Junction**, Town, Ont. incorp. as West Toronto Junction by O. 89, c. 75; Proc. 22 July 90; limits, Proc. 30 Dec. 90; Ont. Gaz. 90, 91; O. 90; c. 110; name ch. by O. 91, c. 83; O. 92, c. 91; O. 93, c. 86; O. 94, c. 84; O. 95, c. 90; *ante*, Village, limits, Proc. 28 Dec. 88, Ont. Gaz; *Vide* O. 94, c. 94. Corporation of the Town of Toronto Junction.

" " **Printing and Publishing Co. Ltd.**, incorp. by Ont. let. pat. 20 Jan. 92, Ont. Gaz. 92.

" **Knitting Machine Co. Ltd.**, incorp. by Ont. let. pat. 29 Jan. 84; diss. 86; Ont. Gaz. 84, 86.

" **Knox College**, *Vide* Knox College.

IMAGE EVALUATION
TEST TARGET (MT-3)

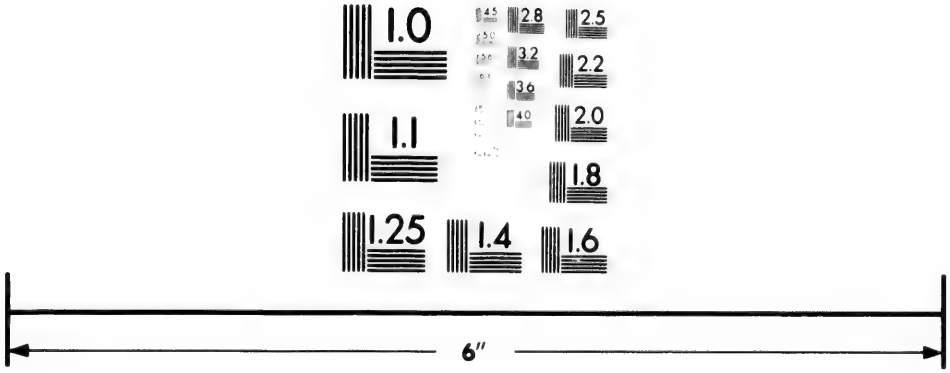

Photographic
Sciences
Corporation

23 WEST MAIN STREET
WEBSTER, N.Y. 14580
(716) 872-4503

2.8
2.5
2.2
2.0
1.0

Toronto Lacrosse and Athletic Association Ltd., incorp. by Ont. let. pat. 9 Oct. 91, Ont. Gaz. 91 ; O. 93, c. 87.

" **and Lake Huron Railroad Co.**, *Vide* City of Toronto and Lake &c., (letter C.)

" **Land and Investment Corporation**, incorp. by Ont. let. pat. 30 Jan. 86, Ont. Gaz. 86.

" " **and Loan Co.**, incorp. by Ont. let. pat. 9 July 78 ; powers, Ont. let. pat. notices, 8 Jan. 81, 22 Aug. 87 ; Ont. Gaz. 78, 81, 87.

" **Lead and Color Co.**, incorp. by Can. let. pat. 2 Nov. 84. Can. Gaz. 84-5, p. 864.

" **and Leslie Land Co. Ltd.**, incorp. by Ont. let. pat. 29 Oct. 83, Ont. Gaz. 83.

" **Liederkranz**, re-incorp. by Ont. let. pat. 5 Oct. 86 ; Supp. let. pat. 1 June 92 ; Ont. Gaz. 86, 92 ; *ante*, incorp. under Benevolent &c. Societies Act.

" **Life Assurance and Tontine Co.**, incorp. by O. 71-2, c. 87.

" **Lime Co. Ltd.**, incorp. by Ont. let. pat. 21 Mar. 85. Ont. Gaz. 85.

" **Lindseed Oil Manufactory Ltd.**, incorp. by Can. let. pat. 6 June 64, Can. Gaz. 64, p. 1498.

" **Lock Co. Ltd.**, incorp. by Ont. let. pat. 19 Oct. 93 ; Supp. let. pat. 24 June 95 ; Ont. Gaz. 93, 95.

" " **Manufacturing Co. Ltd.**, incorp. by Ont. let. pat. 5 Dec. 90, Ont. Gaz. 90.

" **Locomotive Manufacturing Co.**, incorp. by C. 53, c. 248.

" **Lorne Park Co. Ltd.**, incorp. by Ont. let. pat. 18 June 91 ; *ante*, Toronto and Lorne Park Summer Resort Co., incorp. by Ont. let. pat. 16 July 86 ; Supp. let. pat. 21 Nov. 88 ; Ont. Gaz. 86, 88, 91.

" **and Lorne Park Summer Resort Co.**, *Vide* next above.

" **Lumber Co.**, incorp. by Ont. let. pat. 13 Jan. 79, Ont. Gaz. 79.

" " **and General Warehousing and Storage Co.**, incorp. by Ont. let. pat. 16 Apr. 88, Ont. Gaz. 88.

" " **and Manufacturing Co. Ltd.**, incorp. by Ont. let. pat. 26 July 93 ; diss. 94 ; Ont. Gaz. 93, 94.

Toronto Magdalen Asylum and Industrial House of Refuse, *Vide* Toronto Industrial Refuge and Aged Woman's Home.

" **Manitoba and North-West Land Co. Ltd.**, incorp. by Can. let. pat. 14 Mar. 82, Can. Gaz. 81-2, p. 1490; Man. license, Henry J. Skyner, Agent, notice, 1 Oct. 92. Man. Gaz. 92.

" **Manufacturing Co.**, incorp. by Ont. let. pat. 25 Apr. 82. Ont. Gaz. 82.

" " **Co. Ltd.**, *Vide* Electric and Hardware Mfg. Co. Ltd.

" **Mechanics' Club Co.**, incorp. by Ont. let. pat. 4 Oct. 78, Ont. Gaz. 78.

" " **Institute**, incorp. by C. 47, c. 102; C. 50, c. 142; C. 60, c. 138.

" **Medical College**, *Vide post*, Ontario Medical College, Trinity Medical College.

" " **School Property Co. of Toronto**, incorp. by Ont. let. pat. 22 Sep. 86, Ont. Gaz. 86.

" **Methodist Church**, *Vide post*, Temperance Street.

" **Metropolitan Gas Co.**, incorp. by C. 61, c. 101. *Vide* next.

" " **Gas and Water Co.**, incorp. by C. 53, c. 250; C. 55, c. 218; C. 58, c. 135; Gas and Water powers separated, C. 61, c. 101.

" " **Roller Skating Rink Co. of Toronto Ltd.**, incorp. by Ont. let. pat. 22 May 85, Ont. Gaz. 85.

" " **School of Music of Toronto Ltd.**, incorp. by Ont. let. pat. 3 July 95, Ont. Gaz. 95.

" " **Street Ry. Co.**, incorp. by O. 77, c. 84 as Metropolitan Street Ry. Co. of Toronto: name ch. by O. 93, c. 94; O. 95, c. 108.

" " **Street Ry. Co. of Toronto**, *Vide* next above.

" " **Water Co.**, incorp. by C. 61, c. 101; O. 71-2, c. 78. *Vide ante*, Metropolitan Gas and Water Co.

" **and Midland Manufacturing Co. Ltd.**, incorp. by Ont. let. pat. 10 July 89, Ont. Gaz. 89.

" **Military Institute Co. of Toronto Ltd.**, incorp. by Ont. let. pat. 7 Mar. 90, Ont. Gaz. 90.

Toronto Milling Co. Ltd., incorp. by Ont. let. pat. 27 Mar. 94; diss. 95; Ont. Gaz. 94, 95. Coleman.

" **and Mimico Electric Ry. and Light Co. Ltd.**, incorp. by Ont. let. pat. 14 Nov. 90, Ont. Gaz. 90; O. 91, c. 96; O. 92, c. 98; O. 94, c. 64.

" **Mineral Wool Manufacturing Co. Ltd.**, incorp. by Ont. let. pat. 17 May 95, Ont. Gaz. 95.

" **Mining Association Ltd.**, incorp. by Ont. let. pat. 21 Jan. 91, Ont. Gaz. 91.

" " **and Exploring Co. Ltd.**, incorp. by Ont. let. pat. 28 July 82, Ont. Gaz. 82.

" " **Stock Exchange**, *Vide* Ontario Mining Stock Exchange.

" **Molecular Telephone Co. of Toronto**, incorp. by Ont. let. pat. 27 Aug. 85, Ont. Gaz. 9 Oct. 86.

" **and Montreal Steamboat Co. Ltd.**, incorp. by Can. let. pat. 13 Mar. 95, Can. Gaz. 94-5, p. 1692. Toronto.

" **Moss Park Skating and Curling Rink Co. Ltd.**, incorp. by Ont. let. pat. 23 Feb. 82, Ont. Gaz. 82.

" **Mount Pleasant Cemetery**, O. 75-6, c. 66; O. 88, c. 88.

" **Mutual Fire Insurance Co.**, *Vide* Commercial Fire Insurance Co. of Canada.

" **National Club**, incorp. by O. 78, c. 66.

" " " **Guarantee Stock Co.**, incorp. by Ont. let. pat. 6 July 74, Ont. Gaz. 74.

" **Necropolis**, incorp. by C. 50, c. 141; O. 74 2, c. 90; O. 75-6, c. 66.

" **New Toronto Oil and Natural Gas Co. Ltd.**, incorp. by Ont. let. pat. 29 Mar. 92; Supp. let. pat. 20 Oct. 92; Ont. Gaz. 92.

" **Newsboys Lodging and Industrial Home of the City of Toronto**, incorp. by O. 70-1, c. 97.

" **News Co. Ltd.**, incorp. as Canadian News Co. Ltd., by Ont. let. pat. 7 July 76; name ch. by Ont. or. in council, 28 July 76; Ont. Gaz. 76.

" **Nickel Co. Ltd.**, incorp. by Ont. let. pat. 14 Dec. 92, Ont. Gaz. 92.

Toronto and Nipissing Eastern Extension Ry. Co., *Vide* Irondale, Bancroft and Ottawa Ry. Co.

" **and Nipissing Ry. Co.**, *Vide* Midland Ry. of Canada.

" **North Road to Lake Huron**, at Penetanguishene, 9 Vic. c. 37.

" **Ochtwan Sporting Club of Ontario**, incorp. by Ont. let. pat. 9 Nov. 88, Ont. Gaz. 88.

" **Oil Works Association**, incorp. by O. 71-2, c. 86.

" **Ontario Jockey Club**, incorp. by Ont. let. pat. 29 Apr. 81, Ont. Gaz. 81.

" " **Medical College for Women Ltd.**, incorp. by Ont. let. pat. 21 Mar. 94, Ont. Gaz. 94.

" **Opera House Co.**, incorp. by O. 73, c. 129.

" **and Orillia Stone Quarry Co. Ltd.**, incorp. by Ont. let. pat. 11 Jan. 93, Ont. Gaz. 93. Orillia.

" **Orphan's Home and Female Aid Society**, *Vide post*, Protestant Orphan's Home.

" **and Ottawa Ry. Co.**, *Vide* Midland Ry. of Canada (Huron and Quebec Ry. Co.)

" **and Owen Sound Central Ry. Co.**, incorp. by C. 57, c. 156.

" **Paper Manufacturing Co.**, incorp. by Ont. let. pat. 25 Oct. 81, Ont. Gaz. 81.

" **Park Association**, incorp. by Ont. let. pat. 5 Apr. 79; diss. 79; Ont. Gaz. 79.

" **Parkdale Masonic Hall Co. Ltd.**, incorp. by Ont. let. pat. 2 Nov. 83, Ont. Gaz. 83.

" **Passenger Transport Co.**, incorp. by Ont. let. pat. 28 Sep. 88, Ont. Gaz. 88.

" **Patent Wheel and Waggon Co. Ltd.**, incorp. by Can. let. pat. 3 May 82, Can. Gaz. 81-2, p. 2052.

" **Peat Condensing Co.**, incorp. by Ont. let. pat. 6 July 74, Ont. Gaz. 74.

" **People's Gas Co.**, incorp. by O. 77, cc. 67, 88.

" **Philharmonic Society Ltd.**, incorp. by Ont. let. pat. 20 Feb. 91, Ont. Gaz. 91.

Toronto Planing Mills Co. of Ontario, incorp. as Essery Manufacturing Co. of Toronto, by Ont. let. pat. 8 June 83; name ch. by Ont. or in council, 21 May 84; Ont. Gaz. 83, 84.

" **Portable Gas Co.**, incorp. by Ont. let. pat. 30 June 87, Ont. Gaz. 87.

" " **Oven and Manufacturing Co. Ltd.**, incorp. by Ont. let. pat. 31 Jan. 94, Ont. Gaz. 94.

" **Potter'sfield**, O. 74 [2], c. 90; O. 75-6, c. 66.

" **Presbyterian Ladies' College Co. Ltd.**, incorp. by Ont. let. pat. 26 July 95, Ont. Gaz. 95.

" **Pressed Brick Co.**, incorp. by C. 57, c. 177.

" " " **and Terra-Cotta Co.**, incorp. by Ont. let. pat. 10 Feb. 88, Ont. Gaz. 88.

" **Printing Co. Ltd.**, incorp. by Ont. let. pat. 31 Oct. 82, Ont. Gaz. 82.

" **Propeller Manufacturing Co. Ltd.**, incorp. by Ont. let. pat. 9 Oct. 90, Ont. Gaz. 90.

" **Prospect Park Curling and Skating Co. of Toronto**, incorp. by Ont. let. pat. 16 Apr. 88, Ont. Gaz. 88.

" **Protestant Orphans' Home, Toronto**, incorp. as Orphans' Home and Female Aid Society, Toronto, by C. 51, c. 34; C. 52-3, c. 71; O. 73, c. 151; name ch. by Ont. or. in council, 8 Mar. 88, Ont. Gaz. 88.

" **Public Hall and Building Co. Ltd.**, incorp. by Ont. let. pat. 15 July 92, Ont. Gaz. 92.

" **Queen City Driving Club of Toronto Ltd.**, incorp. by Ont. let. pat. 20 May 86, Ont. Gaz. 86.

" " **Yacht Club of Toronto**, re-incorp. by Ont. let. pat. 25 Mar. 92, Ont. Gaz. 92.

" **Queen's Park**, *Vide* University of Toronto, O. 87, c. 44.

" **Racquet Court Co. Ltd.**, incorp. by Ont. let. pat. 18 Mar. 85, Ont. Gaz. 85.

" **Radiator Manufacturing Co.**, incorp. by Ont. let. pat. 18 May 88, Ont. Gaz. 88.

" **Railway Co.**, incorp. by O. 92, c. 99; O. 93, c. 101; O. 94, c. 93.

" " **Works**, C. 92, c. 61.

Toronto and Rapid City Land and Trading Co., incorp. by Can. let. pat. 24 Mar. 81; Supp. let. pat. 12 Jan. 82; Can. Gaz. 80-1, p. 1349, 81-2, p. 1134.

" **Rapid Delivery Co. of Toronto Ltd.**, incorp. by Ont. let. pat. 11 Dec. 95, Ont. Gaz. 95.

" **Rattan and Willow Ware Co.**, incorp. by Ont. let. pat. 29 Apr. 87, Ont. Gaz. 87.

" **Real Estate Exchange**, incorp. by Ont. let. pat. 15 Apr. 87, Ont. Gaz. 87.

" " **Estate and Investment Co. Ltd.**, *Vide* Toronto Savings and Loan Co.

" **Reaper and Mower Co.**, incorp. by Ont. let. pat. 30 Aug. 76, Ont. Gaz. 76.

" **and Richmond Hill Street Ry. Co. Ltd.**, incorp. by Ont. let. pat. 8 Aug. 91, Ont. Gaz. 91.

" **Riverdale Toboggan Co. of Toronto**, incorp. by Ont. let. pat. 4 Jan. 88, Ont. Gaz. 88.

" **Roads Co.**, regulations, 28 Mar. 51, Can. Gaz. 51, p. 10432.

" " in vicinity, 3 W. IV, c. 37.

" **Roller Coaster Co.**, incorp. by Ont. let. pat. 16 Sep. 85, Ont. Gaz. 85.

" **Rolling Mill and Forging Co. Ltd.**, incorp. by Ont. let. pat. 12 Sep. 90, Ont. Gaz. 90. Toronto Junction.

" " **Stock and Forwarding Co.**, incorp. by Can. let. pat. 21 Feb. 73, Can. Gaz. 72-3, p. 989.

" **Roman Catholic Episcopal Corporation for the Diocese of Toronto in Canada**, incorp. by C. 45, c. 82; O. 81, c. 86; O. 83, c. 66; O. 84, cc. 91, 92.

" **Rossin House Hotel Co.**, incorp. by C. 66, c. 124; O. 82, c. 79.

" **Rowing Club Ltd.**, incorp. by Ont. let. pat. 18 Dec. 95, Ont. Gaz. 95.

" **Royal Canadian Yacht Club**, incorp. by O. 68, c. 69; O. 85, c. 85.

" " **Hotel Co.**, incorp. by C. 53, c. 148.

Toronto Rubber Co. Ltd., incorp. by Ont. let. pat. 31 Oct. 93, Ont. Gaz. 93.

" " **Co. of Canada Ltd.**, *Vide* next.

" " **Shoe Manufacturing Co. Ltd.**, incorp. as Toronto Rubber Co. of Canada Ltd. by Can. let. pat 2 Nov. 91; name ch. by Supp. let. pat. 9 May 93; Can. Gaz. 91-2, p. 897, 92-3, p. 2143.

" **Sanitarium Association Ltd.**, incorp. by Ont. let. pat. 18 Oct. 89, Ont. Gaz. 89.

" **Savings Bank**, *Vide* next.

" " " **Charitable Trust**, incorp. in 54 under 4-5 Vic. c. 32, and 27 Vic. c. 6; C. 71. c. 7, s. 2; C. 72, c. 61; sale to the Home Savings and Loan Co. Ltd., C. 79, c. 55; C. 90, c. 40.

" " **and Loan Co.**, incorp. as Toronto Real Estate and Investment Co. by Ont. let. pat. 15 June 85; Supp. let. pat. 29 Dec. 87, 25 Sep. 89, 30 Mar. 91; Ont. Gaz. 85, 88, 89, 91; "Ltd." in last notice only; name ch. by Ont. or. in council, 2 Apr. 91, Ont. Gaz. 91.

" **and Scarborough Electric Ry. Light and Power Co. Ltd.**, incorp. by Ont. let. pat. 18 Aug. 92, Ont. Gaz. 92, O. 93, c. 102.

" **School of Medecine**, incorp. by C. 51, c. 155.

" " **Trustees**, O. 75-6, c. 61.

" **Securities Co.**, incorp. by Can. let. pat. 19 Mar. 83, Can. Gaz. 82-3.

" **Silver Plate Co.**, incorp. by Ont. let. pat. 17 Feb. 82, Ont. Gaz. 82.

" **Simcoe and Lake Huron Railroad Union Co.**, *Vide* Ontario, Simcoe and Huron Railroad Union Co.

" " **and Muskoka Junction Ry. Co.**, *Vide* Northern Ry. Co. of Canada.

" **Sons of England Hall Co. of Ontario Ltd.**, incorp. by Ont. let. pat. 28 Nov. 85, Ont. Gaz. 85.

" **St. Alban the Martyr, Dean and Chapter of the Cathedral of**, incorp. by O. 83, c. 63; O. 85, c. 93.

Toronto, St. Andrews Church, O. 75-6, c. 106.

" **St. George's Society of Toronto,** incorp. by C. 58, c. 72 ; O. 85, c. 86 ; O. 91, c. 110.

" " **Hall Co. of Toronto Ltd.,** incorp. by Ont. let. pat. 19 Nov. 90, Ont. Gaz. 90 ; O. 91, c. 110.

" **St. James Cathedral, Toronto,** (*ante*, St. James Church,) Church-wardens of, incorp. by O. 74 [1], c. 92 ; O. 79, c. 92 ; O. 89, c. 95 ; *ante* ; C. 49, c. 105 ; C. 66, c. 151.

" **St. John's Good Templar Hall Co. of Toronto,** incorp. by Ont. let. pat. 25 Feb. 89, Ont. Gaz. 89.

" **St. Lawrence Hall Hotel Co. of Toronto Ltd.,** incorp. by Ont. let. pat. 6 Mar. 94, Ont. Gaz. 94.

" **St. Michael's College,** incorp. by C. 55, c. 237.

" **St. Paul's Church,** O. 77, c. 53.

" **Starch Co.,** incorp. by Ont. let. pat. 20 Feb. 83, Ont. Gaz. 83.

" **Steam Combination Co.,** incorp. by Ont. let. pat. 28 June 78, Ont. Gaz. 78.

" **Steel-Clad Bath and Metal Co. Ltd.,** incorp. by Ont. let. pat. 21 June 92, Ont. Gaz. 92.

" **Stock Exchange,** incorp. by O. 78, c. 65 ; & *Vide* Ontario Stock Exchange.

" **Stockyards and Abattoir Co. Ltd.,** incorp. by Ont. let. pat. 20 Dec. 93 ; *ante*, Toronto Stock Yard and Abattoir Co. Ltd., incorp. by Ont. let. pat. 28 Mar. 90 ; Ont. Gaz. 90, 93.

" **Stove and Manufacturing Co. Ltd.,** incorp. by Ont. let. pat. 8 June 83, Ont. Gaz. 83.

" **Street Ry. Co.,** O. 68 5, c. 81 ; O. 73, c. 101 ; O. 75-6, c. 63 ; O. 77, c. 85 ; O. 84, c. 77 ; O. 86, c. 80 ; O. 90, c. 127 ; *Vide* O. 89, c. 73 ; O. 90, c. 105 ; O. 92, c. 99 ; O. 93, c. 85 ; *ante*, incorp. by C. 61, c. 83 ; C. 63, c. 142 ; sale, notice, Ont. Gaz. 6 Feb. 69.

" **Suburban Street Ry. Co. Ltd.,** Weston, High Park and Toronto Street Ry. Co. Ltd., incorp. by Ont. let. pat. 12 Nov. 90 ; name ch. by O. 91, c. 97 to the City and Suburban Electric Ry. Co. Ltd. ; and Davenport

Street Ry. Co. Ltd., incorp. by Ont. let. pat. 11 Feb. 91 ; both sold to the Toronto Suburban Street Ry. Co. Ltd., O. 94, c. 94.

Toronto, **Sugar Refinery in**, exemption, O. 69, c. 71 ; O. 70-1, c. 78.

" **Sunnyside Boating Co. of Toronto Ltd.**, incorp. by Ont. let. pat. 16 Oct. 89 ; Supp. let. pat. 26 June 90 ; Ont. Gaz. 89, 90.

" **Suspender Manufacturing Co. Ltd.**, incorp. by Ont. let. pat. 31 Jan. 91, Ont. Gaz. 91.

" **Syrup Co.**, incorp. by Ont. let. pat. 24 Feb. 86, Ont. Gaz. 86.

" **Tadenac Club Ltd.**, incorp. by Ont. let. pat. 18 Dec. 95, Ont. Gaz. 95.

" **Telegraph Co.**, *Vide* City of Toronto Telegraph Co.

" **Telephone Co. Ltd.**, incorp. by Ont. let. pat. 10 Dec. 90, Ont. Gaz. 90 ; *Vide ante*, Citizens' Telephone Co.

" " **Despatch Co. Ltd.**, incorp. by Ont. let. pat. 2 Jan. 79 ; Supp. let. pat. 22 Oct. 79 ; Ont. Gaz. 79.

" **Temperance Reformation Society of the City of Toronto**, incorp. by C. 51, c. 160.

" " **Street Church Congregation of the Methodist Church of Canada**, O. 75, c. 105.

" **Tenement Building Association**, incorp. by O. 84, c. 84.

" Townp., and Gore, C. 58, c. 59 ; C. 59, c. 79 ; R. S. O. c. 5.

" **Trinity College School**, incorp. by O. 71-2, c. 111 ; O. 74[1], c. 93 ; *ante*, Trinity College, incorp. by C. 51, c. 32.

" " **Church**, O. 88, c. 90 ; O. 91, c. 103.

" " **Medical College**, incorp. as Trinity Medical School by O. 77, c. 65 ; name ch. by O. 88, c. 91.

" **Trout Fishing Club**, incorp. by Ont. let. pat. 23 Sep. 87, Ont. Gaz. 87.

" **Trust Co.**, incorp. by O. 68, c. 63.

Toronto Turn Veirein, incorp. under R. S. O. c. 167, 26 Jan. 86, Ont. Gaz. 86.

" **Type Foundry Co. Ltd.**, incorp. by Can. let. pat. 21 Mar. 92, Can. Gaz. 91-2, p. 1846.

" **Union Club of Toronto**, incorp. by Ont. let. pat. 19 Jan. 88, Ont. Gaz. 88.

" " **Passenger Station and Dock Co.**, incorp. by O. 70-1, c. 70.

" **United Empire Club**, incorp. by O. 75-6, c. 102.

" **University**, *Vide* University of Toronto.

" **Upholstering Co. Ltd.**, incorp. by Ont. let. pat. 3 Apr. 94, Ont. Gaz. 94.

" **Veterinary Dental School Ltd.**, incorp. by Ont. let. pat. 26 Sep. 90, Ont. Gaz. 90.

" **Victoria Park Co.**, incorp. by Ont. let. pat. 28 May 80; Supp. let. pat. 19 Apr. 81; Ont. Gaz. 80, 81.

" " " **Steamboat Co. Ltd.**, incorp. by Ont. let. pat 19 June 91, Ont. Gaz. 91.

" " **Skating and Curling Association of Toronto Ltd.**, incorp. by Ont. let. pat. 12 Nov. 87; Supp. let. pat. 14 July 91; Ont. Gaz. 87, 91.

" **Viola Steam Yacht Co. of Toronto Ltd.**, incorp. by Ont. let. pat. 28 May 91, Ont. Gaz. 91.

" **Vitrified Paving Brick and Stone Co. Ltd.**, incorp. by Ont. let. pat. 26 May 93, Ont. Gaz. 93.

" **Wall Paper Manufacturing Co. Ltd.**, incorp. by Ont. let. pat. 18 Apr. 83, Ont. Gaz. 83.

" **Wanderers' Bicycle Club**, incorp. by Ont. let. pat. 30 Mar. 89, Ont. Gaz. 89.

" **Water Co.**, *Vide ante*, Metropolitan Water Co.

" " **Works Commission**, *Vide* Toronto City.

" **Wesleyan Methodist Church** (Queen Street), C. 66, c. 153; (Adelaide Street), O. 68-9, c. 67.

" **Weston, High Park and Toronto Street Ry. Co.**, *Vide* Toronto Suburban Street Ry. Co.

" **Wharf and Warehousing Co.**, incorp. by O. 69, c. 48.

Toronto and Whitby Mining Co. incorp. by Ont. let. pat. notice, 13 June 68, Ont. Gaz. 68.

" **Willard Tract Depository Ltd.**, incorp. by Ont. let. pat. 18 July 82; Supp. let. pat. 18 Aug. 84, 19 Jan. 88; Ont. Gaz. 82, 88.

" **Windermere Club Ltd.**, incorp. by Ont. let. pat. 15 Dec. 81, Ont. Gaz. 81.

" **Window Roller Co.**, incorp. by Ont. let. pat. 1 Sep. 81, Ont. Gaz. 81.

" **Wire Mat Co.**, incorp. by Ont. let. pat. 11 Aug. 85, Ont. Gaz. 85.

" **Witness Printing and Publishing Co.**, incorp. by Ont. let. pat. 16 Feb. 76, Ont. Gaz. 76.

" **Wood and Shingle Co. Ltd.**, incorp. by Ont. let. pat. 16 Dec. 91, Ont. Gaz. 91.

" **Wool Extracting and Manufacturing Co.**, incorp. by Ont. let. pat. 24 Nov. 77, Ont. Gaz. 77.

" " **Fibre Co. Ltd.**, incorp. by Ont. let. pat. 3 Sep. 91, Ont. Gaz. 91.

" **Woollen Manufacturing Co.**, incorp. by Ont. let. pat. 7 Mar. 84, Ont. Gaz. 84.

" **Yacht Club**, incorp. by Ont. let. pat. 10 Jan. 85, Ont. Gaz. 85; *Vide* O. 92, c. 90.

" **and York Land Investment Co. Ltd.**, incorp. by Ont. let. pat. 24 Apr. 93, Ont. Gaz. 93.

" **York Riding and Driving Club Ltd.**, incorp. by Ont. let. pat. 20 Dec. 94, Ont. Gaz. 94.

" **Youngmen's Christian Association**, incorp. by O. 68, c. 59; O. 90, c. 147.

Tosorontio, Townp., Ont. R. S. O. c. 5.

Tottenham Elevator Co. Ltd., incorp. by Ont. let. pat. 15 Nov. 93, Ont. Gaz. 93.

" Village, Ont. R. S. O. c. 5.

Touchwood, Qu'Appelle Land and Colonization Co. Ltd., incorp. by Can. let. pat. 14 May 83, Can. Gaz. 82-3. Montreal.

Tourelle, Que. Townp., ér. par Proc. 3 Oct. 68, Can. Gaz. 68, p. 2399.

Townsend, Ont. Townp., 7 Geo. IV, c. 15 ; R. S. O. c. 5.

Township of Gainsborough Cheese and Butter Co., incorp. by Ont. let. pat. 29 June 82, Ont. Gaz. 82.

Townships, Agricultural Societies, *Vide* Agricultural Societies.

" **Corporations**, *Vide* Corporation.

Tracadie, Railway from Pokemouche, Subsid., C. 94, c. 4.

Tracy, Que. Townp., Joliette, S. R. Q. s. 64.

Trade and Commerce Mutual Fire Insurance Co., diss. 82, Ont. Gaz. 82.

Trader Publishing Co. of Toronto Ltd., incorp. by Ont. let. pat. 20 Dec. 95, Ont. Gaz. 95.

Traders Bank of Canada, incorp. by C. 84, c. 51.

Trading and Factory Co. of Toronto, incorp. by Ont. let. pat. 8 Sep. 86, Ont. Gaz. 86.

Trafalgar, Esquesing and Erin Road Co., incorp. by C. 46, c. 98.

" **Institute**, *Vide* Montreal.

" Townp., Ont. C. 58, c. 50 : R. S. O. c. 5.

Trail Creek and Columbia Ry. Co., incorp. by C. 95, c. 67.

Tranchemontagne, C. E. O. T., adm. Notaire, Notary, par Q. 75², c. 88.

Trans-Canadian Ry. Co., incorp. by C. 95, c. 68.

Trappe de Notre-Dame du Lac des Deux Montagnes, incorp. par Q. 82, c. 95. *Vide* Trappistes.

Trappistes du Lac St. Jean, don, gift to, Q. 93, c. 6.

Treherne Farmers' Elevator Co. Ltd., incorp. by Man. let. pat. 25 Sep. 91, Man. Gaz. 91.

Tremblay, Que. Townp., ér. 7 Oct. 1848, Can. Gaz. 48, p. 5807. Cercle Agricole, avis off. 29 Avr. 93.

Trent River, *Vide* Trenton, (Harbour dues).

" " **Lumber Co. Ltd.**, incorp. by Ont. let. pat. 12 Oct. 95, Ont. Gaz. 95.

" **Valley Navigation Co. Ltd.**, incorp. by Ont. let. pat. 12 Oct. 83, Ont. Gaz. 83. Bobcaygeon.

" " **Railway Co.**, incorp. by O. 73, c. 76 ; O. 74², c. 58 : O. 80, c. 69 ; O. 81, c. 77.

Trent Valley Woollen Manufacturing Co. Campbellford, incorp. by Ont. let pat. 30 June 81; Supp. let. pat. 29 June 86; Ont. Gaz. 81, 86.

Trenton, Ont. :

" **and Bay of Quinté Navigation Co. Ltd.**, incorp. by Can. let. pat. 5 Sep. 80, Can. Gaz. 80-1, p. 316.

" **Cochrane, Hannah Maria**, rights preserved, O. 84, c. 60.

" **Electric Co. Ltd.**, incorp. by Ont. let. pat. 7 Dec. 92, Ont. Gaz. 92.

" **Gilmour and Co.**, tramway, O. 84, c. 60.

" **Harbour dues**, C. 71, c. 36; O. 85, c. 74.

" **Horticultural Society of the Village of Trenton**, orgnd. notice, 23 Apr. 73, Ont. Gaz. 73.

" **Mount Evergreen Cemetery Co.**, incorp. by Ont. let. pat. 30 Dec. 80, Ont. Gaz. 80.

" Town, incorp. by Proc. 24 Sep. 80, Ont. Gaz. 80; O. 82, c. 45; O. 84, c. 60; O. 85, c. 74; O. 87, c. 73; O. 90, c. 106; O. 93, c. 111; O. 94, c. 85; R. S. O. c. 5; *ante*, Village, incorp. by Proc. 25 Sep. 52, Can. Gaz. 52, p. 13288; limits, Proc. 18 May 72, 17 May 73. Ont. Gaz. 72, 73; O. 68, c. 46; O. 74², cc. 58, 80.

" **Water Co.**, incorp. under Gas and Water Act, notice, 13 Aug. 95, Ont. Gaz. 95.

Très-Saint-Cœur de Marie, Mégantic et Beauce, Par., ér. par Proc. 21 Oct. 89, Gaz. Off. Qué. 89, pp. 2088, 2228 (erratum).

" " **-Nom de Jésus**, Montréal, Par., avis d'ér. 11 Sep. 88, Gaz. Off. Qué. 88, p. 1726.

" " **-Redempteur**, Vaudreuil, Par., ér. par Proc. 30 Déc. 80, Gaz. Off. Qué. 80, p. 3794; part. Rigaud et Ste-Marthe. Cercle Agricole, avis off. 26 Avr. 94.

" " " Pères du, *Vide* Congrégation.

" " **-Sacrement**, Châteauguay, Par., ér. par Proc. 2 Avr. 85, Gaz. Off. Qué. 85, p. 771; part. St. Malachie, Ste-Martine et St. Jean-Chrysostôme.

" " " Pères du, *Vide* Congrégation.

Tribune Printing Co. of Toronto, incorp. by Ont. let. pat. 1 Sep. 81; diss. 87; Ont. Gaz. 81, 87.

" " **Co. of Toronto Junction Ltd.**, incorp. by Ont. let. pat. 11 Mar. 92, Ont. Gaz. 92.

" **Publishing Co.**, incorp. by Man. let. pat. 4 Jan. 95, Man. Gaz. 95. Winnipeg.

Trill, Ont. Townp., R. S. O. c. 5.

Tring, Que. Par., *Vide* St. Ephrem, St. Victor.

" Townp., er. 20 July 1804; div. C. 63 [2], c. 29; Q. 70 [1], c. 39; Q. 82, c. 45.

Trinidad Asphalt Co. of Toronto Ltd., incorp. by Ont. let. pat. 9 June 92, Ont. Gaz. 92.

Trinity College, Man. M. 77, c. 42; M. 84, c. 65, s. 5.

" " **School**, Ont. *Vide* Toronto.

" **House**, *Vide* Montreal, Quebec, (Harbour Commissioners).

" **Medical College, School**. *Vide* Toronto.

Trois-Pistoles, Que. Par., *Vide* Notre-Dame des Neiges.

" **Railway Co.**, *Vide* Grand Trunk Ry. Co. of Canada.

Trois-Rivières, Que.:

" **Association d'Assurance Mutuelle des Fabriques**, incorp. par C. 53, c. 149; C. 65 [2], c. 102; Q. 78 [1], c. 50.

" Banlieue, mun., 9 Vic. c. 78. *Vide post*, Paroisse.

" **Cercle St. Louis**, incorp. by Q. 78 [1], c. 38.

" **Chapitre de la Cathédrale des Trois-Rivières**, incorp. par Q. 85, c. 42. Chapter of the Cathedral of Three Rivers.

" Cité, City, consol. par Q. 75 [1], c. 76; ss. 75 & 79, § 4, inconst. abrogées par Q. 76, c. 27, s. 2; Q. 76, c. 51; Q. 78 [1], c. 30; Q. 79, c. 55; Q. 82, c. 101; Q. 88, c. 80; Q. 86, c. 46; Q. 90 [1], c. 69; Q. 90 [2], c. 79; Q. 93, c. 51; Q. 94, c. 59.
ante, incorp. par C. 57, c. 129; C. 58, cc. 71, 105; C. 60, c. 74; C. 64, c. 61; C. 66, c. 59; Q. 72, c. 57; Q. 74, c. 46.

ante, Ville, 17 Geo. III, c. 13 ; 57 Geo. III, c. 16 ; 1 Geo. IV, c. 15 ; 4 Geo. IV, c. 29 ; 3 W. IV, c. 25 ; 2 (1) Vic. c. 2 ; 2 (3) Vic. c. 55 ; mun., 9 Vic. c. 78 ; C. 50, c. 104 ; C. 55, c. 99, s. 11, c. 100, s. 4 ; C. 57, c. 130 ; chef-lieu de District, C. 57, c. 44.

Trois-Rivières, Collége, *Vide post*, Séminaire.

" Commune, common, 41 Geo. III, c. 11 ; 46 Geo. III, c. 7 ; 57 Geo. 3, c. 8 ; 6 Geo. IV, c. 24 ; C. 50, c. 104 ; C. 57, c. 129, s. 1.

" **Compagnie d'Aqueduc des**, formée sous S. R. C. c. 65, avis, 3 Oct. 71, Gaz. Off. Qué. 71, p. 1519. Water Works Co. of Three Rivers.

" Comté, county, 9 Vic. c. 78 ; C. 55, c. 99, s. 11 ; maintenant St. Maurice, et Trois-Rivières, (Cité).

" **Congrégation des Hommes de Notre-Dame des**, incorp. par. Q. 74, c. 34.

" **Corporation Episcopale**, *Vide* Corporation Episcopale ; Régistres. C. 62, c. 16, s. 5 ; *Vide* Société Ecclésiastique de St. Michel.

" District, S. R. Q. s. 70, & C. P. C. 1355 ; *ante*, C. 57, c. 44 ; C. 58, c. 5 ; Q. 74, c. 17 ; *ante*, 34 Geo. III, c. 6 ; 51 Geo. III, c. 17 ; 57 Geo. III, cc. 17, 18 ; 1 Geo. IV, cc. 14, 15 ; 3 Geo. IV, c. 31 ; 10-1 Geo. IV, cc. 17, 22 ; 3 W. IV, c. 5 ; 6 Vic. c. 12 ; 8 Vic. c. 52 ; C. 47, c. 40 ; C. 49, cc. 38, 59.

" **Hôpital Général**, *Vide* Hôpital Général du District des Trois-Rivières.

" Paroisse, C. 55, c. 100, s. 4 ; C. 65[1], c. 9, s. 2. *Vide* Notre-Dame. Régistres à la Cathédrale, C. 62, c. 16, s. 5. Cercle Agricole, avis off. 29 Avr. 93.

" Pont, bridge, 10-1 Geo. IV, c. 43 ; 2 W. IV, c. 11 ; 9 Vic. c. 37.

" **Séminaire des**, ou **Séminaire de St. Joseph des Trois-Rivières**, incorp. comme Collége des Trois-Rivières par C. 60, c. 133 ; nom ch. par Q. 74, c. 33. Seminary of, or Seminary of St. Joseph of Three Rivers.

Trois-Rivières, Union St. Joseph de, consol. par Q. 93, c. 89 ; incorp. par C. 65 [1], c. 64.

Trojan Coupler Co. Ltd., incorp. by Can. let. pat. 8 July 93, Can. Gaz. 93-4, p. 101. Montreal.

Trottier, A. A., *Vide* Primeau.

Trowbridge Cheese and Butter Manufacturing Co. Ltd., incorp. by Ont. let. pat. 9 Mar. 88, Ont. Gaz. 88.

Trudelle, Que. Townp., ér. par Proc. 26 Avr. 89, Gaz. Off. Qué. 89, p. 1032.

True Witness Printing and Publishing Co. Ltd., incorp. by Can. let. pat. 28 May 94, Can. Gaz. 93-4, p. 2183. Montreal.

Truro and Pictou, Branch of the Intercolonial Ry., transfer to the Halifax and Cape Breton Ry. and Coal Co., C. 77, c. 46 ; C. 79, c. 12.

" **Railway** to Newport, or Windsor, subsid., C. 86, c. 10, C. 89, c. 3.

Trust and Loan Co. of Canada, incorp. as Trust and Loan Co. of Upper Canada by 7 Vic. c. 63 ; conf. by Royal Charter, 13 Nov. 1845, (9 Vic.) ; also called Upper Canada Trust and Loan Co., 7 Vic. c. 63, Schedules ; 8 Vic. c. 96 ; C. 50, c. 138 ; C. 58, c. 132 ; C. 62, c. 72 ; O. 68-9, c. 65 ; name ch. by Supp. Royal Charter, 20 Feb. 72, (35 Vic.) to Trust and Loan Co. of Canada ; powers, C. 82, c. 111, M. 82, c. 51 ; power of attorney to W. B. Bridgeman-Simpson and R. J. Evans, dated 15 Sep. 92, notice, 17 Oct. 92, Can. Gaz. 92-3, p. 790.

" **and Loan Co. of Upper Canada**, *Vide* next above.

Trustees of the Ministers' Widows' and Orphans' Fund, of the Synod in the Maritime Provinces of the Presbyterian Church in Canada, incorp. and amalgn. of Trustees of the Presbyterian Ministers' Widows' and Orphans' Fund, incorp. by N. S. 28 Vic. c. 57, and Widows' and Orphans' Fund of the Presbyterian Church of the Maritime Provinces, by C. 83, c. 98.

" **School Trustees**, *Vide* Board of Trustees, School Trustees.

Trusts Corporation of Ontario, incorp. by Ont. let. pat. 27 Dec. 88, Ont. Gaz. Toronto.

T. Thompson and Son Co. Ltd., incorp. by Ont. let. pat. 7 Apr. 94, Ont. Gaz. 94. Toronto.

Tuckersmith, Ont. Townp., R. S. O. c. 5.

Tudor, Eleonora Elizabeth, relief, C. 88, c. 111.

" **Gold Mining Co. of Picton**, incorp. by Ont. let. pat. notice, 11 Mar. 68, Ont. Gaz. 68. Cty. Hastings.

" Townp., Ont. O. 74 [2], c. 38 ; R. S. O. c. 5.

Tulamen Mining Co. Ltd., incorp. by Can. let. pat. 28 Mar. 95, Can. Gaz. 94-5, p. 1691. Ottawa.

Tunkers, C. 55, c. 77.

Tunks, Richard, Mill dams, R. Thames ; 4 W. IV, c. 36.

Tupper, Ont. Townp., R. S. O. c. 5.

Tupperville Milling and Elevator Co. Ltd., incorp. by Ont. let. pat. 18 June 91, Ont. Gaz. 91.

Turcotte, Que. Townp., ér. par Proc. 30 Avr. 68, Can. Gaz. 68, p. 1176.

Turkey Point Co., incorp. by O. 85, c. 87.

Turnberry, Ont. Townp., R. S. O. c. 5.

Turnbull, *Vide* C. Turnbull.

Turner, John, adm. Solicitor in Chancery, by 4-5 Vic. c. 82.

Turtle Mountain, County, Man. M. 81, c. 14 ; M. 83, c. 1 ; M. 84, c. 11 ; M. 86, c. 52.

" **Electoral Division Farmers' Institute**, orgnd. 7 Mar. 91, Man. Gaz. 91.

" **and Manitoba Ry. Co.**, incorp. by M. 88, c. 52.

" Rural mun., Man. M. 81, c. 13 ; M. 82, c. 23 ; M. 83, c. 1 ; M. 84, c. 11 ; M. 86, c. 52 ; M. 90, c. 55 ; M. 91, c. 11 ; M. 93, c. 41 ; R. S. M. c. 102 ; wards, Proc. 15 Nov. 90, Man. or. in council, 1 Aug. 91, Man. Gaz. 90, 91.

Tuscarora, Ont. Townp., R. S. O. c. 5.

Tweed Village, Railway Branch to, O. 80, c. 50.

Tweed Woollen Manufacturing Co., incorp. by Ont. let. pat. notice, 27 Apr. 72, Ont. Gaz. 72.

T. W. Birks Co. of London Ltd., incorp. by Ont. let. pat. 11 Oct. 93 ; Supp. let. pat. 6 Feb. 94 ; Ont. Gaz. 93, 94.

T. W. Ness Electrical Co. Ltd., incorp by Can. let. pat. 28 June 94, Can. Gaz. 94-5, p. 82. Montreal.

Two Mountains County, Seigniory, *Vide* Deux-Montagnes.

" **Worlds Telegraph Co.**, incorp. by C. 59, c. 100.

Twynam, W. E., adm. Attorney, &c. C. 51, c. 44.

Tyendinaga, Ont. Townp., R. S. O. c. 5.

U

Uebelhoer, Nicholas, Railway in Bertie, O. 70-1, c. 58.

Union Agricultural Joint Stock Co., incorp. by Ont. let. pat. notice, 2 Aug. 73, Ont. Gaz. 73. Brighton.

" **Assurance Co. of Canada**, incorp. as Union Life and Accident Assurance Co. by C. 76, c. 54; name ch. by C. 77, c. 75.

" " **Society of London, England**, purchase by C. 95, c. 81, of Eastern Assurance of Canada, incorp. by C. 88, c. 96.

" **Atlantic Cable Co.**, incorp. by C. 77, c. 68.

" **Bank of Canada**, incorp. as Union Bank of Lower Canada by C. 65 2, c. 75; C. 69, c. 55; name ch. by C. 86, c. 58.

" " **of Canada, at Hamilton**, incorp. by C. 56, c. 122.

" " **of Halifax**, incorp. by C. 86, c. 60.

" " **of Lower Canada**, *Vide* Union Bank of Canada.

" " **of Prince Edward Island**, *Vide* Bank of Nova Scotia.

" **Card and Paper Co. Ltd.**, incorp. by Can. let. pat. 24 Dec. 94, Can. Gaz. 94-5, p. 1122. Montreal.

" **Cheese Factory of Canniffton**, incorp. by Can. let. pat. 17 May 67, Can. Gaz. 67, p. 1612.

" **Commerciale de Québec**, incorp. par Q. 79, c. 85.

" **Company**, incorp. by 45 Geo. III, c. 16.

" **Creamery Co. (Ltd.) of Bethany**, incorp. by Ont. let. pat. 31 Aug. 86, Ont. Gaz. 86.

" **Fire Insurance Co.**, incorp. by O. 75-6, c. 93; O. 77, c. 2; diss. 85, notice, Ont. Gaz. 85.

" **Forwarding and Ry. Co.**, incorp. by C. 59, c. 99; C. 73, c. 16; C. 77, c. 66.

" **Furniture Co. of Wingham Ltd.**, incorp. by Ont. let. pat. 3 June 93, Ont. Gaz. 93.

Union Hill Cheese Co., incorp. by Ont. let. pat. 6 Dec. 78, Ont. Gaz. 78. Tp. London.

" **Insurance Co. of Canada**, incorp. by C. 66, c. 129.

" **Life and Accident Assurance Co.**, *Vide* Union Assurance Co. of Canada.

" **Loan and Savings Co.**, incorp. as Union Permanent Building and Savings Society ; name ch. by C. 76, c. 63, & by Ont. or. in council, 8 Apr. 76, Ont. Gaz. 76.

" **Manufacturing Co. of Oshawa**, incorp. by Can. let. pat. 16 Aug. 61, Can. Gaz. 61, p. 1916.

" **Marine Insurance Co. of Halifax, Nova Scotia**, incorp. by C. 77, c. 73 ; *ante*, incorp. by N. S. 1 Vic.

" **Mining Co.**, incorp. by Ont. let. pat. notice, 11 Apr. 68, Ont. Gaz. 68. Tp. Madoc.

" **Nationale Française, et de Refuge**, incorp. par Q. 87, c. 44.

" **Navigation Co.**, incorp. by Que. let. pat. 6 Aug. 74, & Q. 75², c, 58, Que. Off. Gaz. 74, p. 1312 ; steamers sold, C. 84-5, c. 91. Cie. de Navigation Union.

" **Oil Co. of Brantford**, incorp. by Can. let. pat. 12 Jan. 67, Can. Gaz. 67, p. 67.

" " **Co. of Canada**, incorp. by Can. let. pat. 5 Jan. 67, Can. Gaz. 67, p. 2.

" **Permanent Building and Savings Society**, *Vide* Union Loan and Savings Co.

" **Petroleum Co. of Canada**, incorp. by Can. let. pat. 3 Mar. 66, Can. Gaz. 66, p. 750.

" **Railway Co.**, incorp. by C. 89, c. 63.

" **Ranching Co. of Canada**, incorp. by Can. let. pat. 5 Dec. 85, Can. Gaz. 85-6, p. 891.

" **Sardinière du St. Laurent**, incorp. par let. pat. Qué. 19 Jan. 93, Gaz. Off. Qué. 93, p. 285. Québec.

" **Shoe Co.**, incorp. by Que. let. pat. 28 Mar. 89, Que. Off. Gaz. 89, p. 777. Quebec.

" " **and Leather Co. Ltd.**, incorp. by Man. let. pat. 16 Feb. 95, Man. Gaz. 95. Winnipeg.

" **Stock-Yards and Abattoir Co. of Toronto**, incorp. by Ont. let. pat. 16 Oct. 86, Ont. Gaz. 86.

Union Stock-Yards Co. Ltd., incorp. by Can. let. pat. 13 Apr. 92, Can. Gaz. 91-2, p. 1947. Montreal.

" **Sucrière Franco-Canadienne**, incorp. par Q. 81, c. 60.

" **Suspender Co. of Toronto Ltd.**, incorp. by Ont. let. pat. 21 Apr. 92, Ont. Gaz. 92.

" **Suspension Bridge**, (between Ottawa and Hull,) public work, 9 Vic. c. 37, C. 86, c. 31 ; & *Vide* Ottawa River, bridges.

" **Transport and Ry. Co.**, incorp. by C. 59, c. 99.

" **Trust Corporation of Canada**, incorp. by C. 84, c. 100.

Unionville, Lorne Park Co. of Unionville Ltd., incorp. by Ont. let. pat. 19 Dec. 78, Ont. Gaz. 78.

Unitarians, Christian Unitarians, at Montreal, relief, C. 45, c. 35.

United Church of England and Ireland, *Vide* Church of England.

" **Counties Ry. Co.**, incorp. by Q. 88, c. 95 ; Q. 95[2], c. 60 ; *ante*, Q. 83, c. 90 ; Subsid., Q. 88, c. 91 ; Q. 90[2], c. 88 ; Q. 95[1], c. 2, s. 6 ; C. 93, c. 2 ; C. 94, c. 4. Cie. du chemin de fer des Comtés-Unis.

" **Flour and Grist Mill Co. of Little Britain**, incorp. by Ont. let. pat. 9 July 78, Ont. Gaz. 78.

" **Petroleum Co. of Bothwell C. W.**, incorp. by Can. let. pat. 20 Aug. 66, Can. Gaz. 66, p. 3762. *Vide* Bothwell.

" **Presbyterian Church**, *Vide* Presbyterian Church, Synod.

" **Protestant Benevolent Association**, *ante*, Young Men's Protestant Benevolent Association of Hamilton ; name ch. by Ont. or. in council, 21 Apr. 94, Ont. Gaz. 94.

" **States and Delaware Petroleum Co.**, incorp by Can. let. pat. 3 Mar. 66, Can. Gaz. 66, p. 751.

Universal Knitting Machine Co. of Ontario Ltd., incorp. by Ont. let. pat. 22 July 80, Ont. Gaz. 80. Toronto.

Universalist Church of Ontario, in Canada, incorp. by O. 94, c. 103.

" " **of the Province of Quebec**, incorp. by Q. 76, c. 55. Eglise Universaliste de la Prov. de Québec.

" **Societies**, registers, 4 W. IV, c. 21 ; 6 W. IV, c. 49 ; and *Vide* Ascot.

Université Laval, incorp. par charte royale, 8 Déc. 1852 ; fondée par le Séminaire de Québec.

Université Laval, Administrateurs de l'Université Laval à Montréal, incorp. par Q. 92, c. 64 ; *ante*, Syndicat Financier de l'Université Laval à Montréal, incorp. par Q. 87, c. 33.

Chaires, ailleurs qu à Québec, Q. 81, c. 46.

Faculté des Arts, *Vide* Montréal, (École Polytechnique).

" **de Droit de l'Université Laval à Montréal,** incorp. par. Q. 92, c. 63.

" **de Médecine de l'Université Laval à Montréal,** Q. 90 [2], c. 58, s. 6 ; Q. 92, c. 63, préambule ; et *Vide* Montréal, (Ecole de Médecine et de Chirurgie).

Syndicat Financier de l'Université Laval à Montréal, *Vide ante*, Administrateurs.

" " **de l'Université Laval à Québec,** incorp. par Q. 87, c. 32.

University College, *Vide* University of Toronto.

" **Gazette Co.,** incorp. by Que. let pat. 22 July 86, Que. Off. Gaz. 86, p. 1541. Montreal.

" **of Manitoba,** incorp. by M. 77, c. 11 ; M. 80, c. 31 ; M. 87, c. 43 ; M. 88, c. 15 ; M. 92, c. 49 ; M. 93, c. 35 ; M. 95, c. 47 ; C. S. M. c. 63 ; R. S. M. c. 147.

" **of Ottawa,** *Vide* Ottawa, (College of Ottawa).

" **of Regiopolis,** Trustees of College of Regiopolis, incorp. by 7 W. IV, c. 56 ; C. 45, c. 79 ; name ch. by C. 66, c. 133.

" **of Saskatchewan,** incorp. by C. 83, c. 47.

" **of Toronto,** re-incorp. by C. 53, c. 89 ; *ante*, King's College, incorp. by Royal charter, 15 Mar. 1828 ; 7 W. 4, c. 16 ; C. 49, c. 82 ; C. 50, c. 49 ; C. 58, c. 110 ; O. 73, c. 29 ; O. 77, c. 16 ; O. 79, c. 35 ; O. 81, c. 31 ; O. 84, c. 45 ; O. 87, cc. 43, 44 ; O. 88, c. 38 ; O. 89, cc. 52, 53 ; O. 91, c. 58 ; O. 92, cc. 61, 62, 63 ; O. 93, c. 85, s. 10 ; O. 95, c. 58 ; R. S. O. cc. 229, 230, 231.

Royal Grammar School, *Vide post*, Upper Canada College.

University of Toronto, University College, C. 53, c. 89 ; O. 79, c. 35 ; O. 81, c. 31 ; O. 87, cc. 43, 44 ; O. 88, c. 38 ; O. 89, c. 52 ; O. 91, c. 58 ; O. 92, c. 61 ; Federation Act 87, with University of Toronto, in force, Proc. 23 Mar. 88, 11 Apr. 89, Ont. Gaz. 88, 89 ; R. S. O. c. 230, s. 68, & c. 231.

Upper Canada College and Royal Grammar School, incorp. by C. 49, c. 82, s. 51 ; C. 53, c. 89 ; O. 79, c. 35 ; O. 81, c. 31 ; O. 87, cc. 42, 44 ; O. 88, c. 38 ; O. 92, cc. 62, 63 ; O. 94, c. 60 ; O. 95, c. 58 ; Acts 87, in force, Proc. 14 Oct. 87, 23 Mar. 88, Ont. Gaz. 87, 88 ; R. S. O. cc. 229, 231 ; *ante*, 7 W. 4, c. 16.

Victoria University, Victoria College (at Cobourg), incorp. by 4-5 Vic. c. 37 ; *ante*, Upper Canada Academy, incorp. by Royal let. pat. 12 Oct. 1836 ; 4-5 Vic. c. 34 ; removal to Toronto, C. 50, c. 143 ; C. 58, c. 67 ; O. 74 [2], c. 79 ; O. 79, c. 89 ; O. 83, c. 67 ; and Albert College (Belleville), incorp. as Belleville Seminary, by C. 57, c. 184 ; name ch. by C. 66, c. 136 ; O. 70-1, c. 91 ; united by O. 84, c. 93 as Victoria University ; site at Toronto, O. 87, c. 44, R. S. O. c. 231 ; federated with University of Toronto, Proc. 12 Nov. 90, Ont. Gaz. 90 ; O. 91, c. 58.

Upper Canada Academy, *Vide* next above.

" " **Bible Society**, incorp. by C. 55, c. 229 ; O. 77, c. 62.

" " **Cemeteries**, *Vide* Cemeteries.

" " **College, Upper Canada College and Grammar School**, *Vide* University of Toronto.

" " **Free Baptist Missionary Society**, incorp. by C. 65 [1], c. 56.

" " **Furniture Co.**, incorp. by Ont. let. pat. 5 July 76 ; diss. 91 ; Ont. Gaz. 76, 91. Bowmanville.

" " **Improvement Co.**, *Vide* next.

" " **Land Improvement Fund**, O. 82, c. 3 ; O. 86, c. 6 ; O. 91, c. 9 ; *Vide* General Drainage and Land Improvement Co.

" " **Mining Co.**, incorp. by C. 47, c. 73 ; C. 53, c. 254 ; C. 54, c. 46.

Upper Canada Religious Tract and Book Society, incorp. by C. 55, c, 230; O. 95, c. 123.

" " **Trust and Loan Co.**, *Vide* Trust and Loan Co.

" **Columbia Ry. Co.**, incorp. by C. 87, c. 95.

" **and Lower Canada Bridge Co.**, incorp. by C. 60, c. 114; C. 64, c. 103.

" **Ottawa Improvement Co.**, incorp. under C. S. C. c. 68; C. 75, c. 77; C. 76, c. 72; C. 88, c. 102.

" " **Towing Co.**, incorp. by Can. let. pat. 4 Jan. 82, Can. Gaz. 81-2, p. 1082.

Upton Copper Mining and Smelting Co., incorp. by C. 63 [2], c. 68.

" **Mining Co.**, incorp. by Can. let. pat. 24 Aug. 61, Can. Gaz. 61, p. 2087. Cie. des Mines d'Upton.

" Par., Que. *Vide* St. Bonaventure, St. Ephrem, St. Guillaume.

" Townp., Que. er. 21 May 1800; C. 58, c. 38; limits ch. C. 49, c. 132; C. 53, c. 94; C. 55, c. 100, s. 33; Q. 72, c. 40; Q. 74, c. 18.

" Village, Que. ér. par Proc. 27 Déc. 77, Gaz. Off. Qué. 77, p. 3873.

Urban Mutual Fire Insurance Co., incorp. by Man. let. pat. 26 Sep. 88, Man. Gaz. 88. Portage la Prairie.

Ursulines, Chatham, *Vide* Chatham, (Académie des Ursulines).

" **Québec**, pouvoirs, C. 49, c. 141; nom: Ursulines de Québec.

" **Roberval**, Ursulines de Roberval, incorp. par Q. 94, c. 86.

" **Stanstead**, Ursulines de Stanstead, incorp. par Q. 94, c. 85.

" **Trois-Rivières**, Communauté des Religieuses Ursulines des Trois-Rivières, C. 45, c. 103; *ante*, 48 Geo. III, c. 30, 9 Geo. IV, c. 59.

Usborne, Ont. Townp., R. S. O. c. 5.

Usher, E., Pension, 2 Vic. c. 66.

Utterson Lumber Co., incorp. by Ont. let. pat. 11 Mar. 89, Ont. Gaz. 89.

Uttoxeter Cheese Co., incorp. by Ont. let. pat. notice, 31 Jan. 74, Ont. Gaz. 74.

Uxbridge, Ont. :

" **Cabinet-ware and Organ Manufacturing Co.**, *Vide* Uxbride Piano and Organ Manufacturing Co.

" **Manufacturing and Agricultural Works**, incorp. by Ont. let. pat. 5 Jan. 76, Ont. Gaz. 76.

" **Piano and Organ Manufacturing Co. Ltd.**, incorp. as Uxbridge Cabinetware and Organ Manufacturing Co., by Ont. let. pat. notice, 7 Feb. 74 ; name ch. by Ont. or. in council, 20 June 90 ; Ont. Gaz. 74, 90.

" Town, incorp. by Proc. 16 Sep. 85, Ont. Gaz. 85 ; R. S. O. c. 5.

" Townp., R. S. O. c. 5.

V

Valcartier, Que. Par., *Vide* St. Gabriel.

Vale Barrel Machine Co. of Hamilton Ltd., incorp. by Ont. let. pat. 25 July 93, Ont. Gaz. 93.

" **Mining Co.**, incorp. by C. 63 [2], c. 72.

Valetta Cheese and Butter Manufacturing Co., incorp. by Ont. let. pat. 1 May 88, Ont. Gaz. 88.

Vallée Est du Richelieu, Compagnie du chemin de fer de la, *Vide* East Richelieu, & Richelieu, (Compagnie).

" **Roch Pamphile**, adm. Avocat, Advocate, Q. 80, c. 103.

Valley City Seating Co. of Dundas, Ontario, Ltd., incorp. by Ont. let. pat. 21 Nov. 94, Ont. Gaz. 94.

Valleyfield, Que.:

" **Association d'Assurance Mutuelle des Fabriques**, *Vide* Association d'Assurance Mutuelle.

" **Chemin macadamisé**, *Vide* Ste-Cécile.

" **Compagnie d'Amusements Ste-Cécile**, incorp. par let. pat. Qué. 21 Fév. 95, Gaz. Off. Qué. 95, p. 688.

" " **de l'Aqueduc de Valleyfield**, incorp. sous S. R. C. c. 65, avis, 19 Juin 85, Gaz. Off. Qué. 85, p. 1249. Water Works Co. of Valleyfield.

Corporation Episcopale Catholique Romaine de Valleyfield, droits, Q. 93, c. 90. *Vide* Corporation Episcopale.

" **Electric Co. Ltd.**, incorp. by Can. let. pat. 27 Jan. 87; Supp. let. pat. 25 July 88; Can. Gaz. 86-7, p. 1437, 88-9, p. 326.

" Par., *Vide* Ste-Cécile.

" **Peat Coal Co.**, incorp. by Que. let. pat. 20 Sep. 69, Que. Off. Gaz. 69, p. 1490. Montreal & Valleyfield.

" **Queen's Park Co. of Valleyfield**, incorp. by Que. let. pat. 1 Aug. 91, Que. Off. Gaz. 91, p. 1805.

" Ville, Town, *Vide* Salaberry de Valleyfield.

Vallières de St. Réal, Veuve, widow, pension, C. 47, c. 36.

" Townp., Que. ér. par Proc. 21 Juil. 68, Can. Gaz. 68, p. 1767.

Vallotte, Henri, naturd., 2 (3) Vic. c. 12 ; 3-4 Vic. c. 12.

Valois, Simon, Succ., Q. 95 [1], c. 96.

Van Arnam, Geo. Duncan, adm. Dentist, O. 95, c. 127.

Vanalstine, P., 10 Geo. IV, c. 19.

Vancouver Dock and Ship Building Co., incorp. by C. 91, c. 129.

" **Island Ry.,** C. 84, c. 6.

" **Land and Ry. Co.,** C. 84, c. 6 ; incorp. B. C. 82, c. 15.

Vanier, Pierre, & uxor, Succ., Q. 95 [1], c. 98.

Vankleek Hill Electric Light Co. Ltd., incorp. by Ont. let. pat. 29 Oct. 90 ; Supp. let. pat. 14 Dec. 93 ; Ont. Gaz. 90, 93.

" **Manufacturing Co. Ltd.,** incorp. by Ont. let. pat. 7 May 91, Ont. Gaz. 91.

" **Presbyterian Church,** O. 89, c. 98.

Vankoughnet, Ont. Townp., R. S. O. c. 5.

Varennes, Man. :

" County, M. 81, c. 14 ; M. 83, c. 1 ; M. 84, c. 11.

" Rural mun., M. 81, c. 13 ; M. 83, c. 1 ; M. 84, c. 11 ; M. 86, c. 52.

Varennes, Que. :

" **Collége Commercial de Varennes,** incorp. par Q. 82, c. 89.

" Commune, common, 4 Geo. IV, c. 30.

" Iles Beauregard, Ste-Thérèse, C. 65 [1], c. 10 ; Iles de Repentigny, Q. 82, c. 44.

" Par., *Vide* Ste-Anne. Cercle Agricole, avis off. 29 Avr. 93.

" Village, ér. par Proc. 8 Juin 1848, Can. Gaz. 48, p. 5402.

Varna Cheese Manufacturing Co., incorp. by Ont. let. pat. 6 June 76, Ont. Gaz. 76.

Varney Cheese and Butter Co., incorp. by Ont. let. pat. 31 Mar. 79, Ont. Gaz. 79.

Vattemare, Alex., *Vide* Montreal, (Institut Vattemare).

Vaudreuil, Que. :

" **Compagnie des Chemins à barrières de Vaudreuil**, incorp. par Proc. 14 Déc. 88, Gaz. Off. Qué. 88, p. 2281.

" Comté, county, 9 Geo. IV, c. 73 ; C. 53, c. 152 ; C. 55, c. 76 ; S. R. Q. s. 64.

" **de Lotbinière Hotel Co.**, incorp. by Que. let. pat. 22 Aug. 89 ; diss. 93 ; Que. Off. Gaz. 89, p. 1780, 93, p. 1951.

" Par., *Vide* St. Michel.

" **and Prescott Ry. Co.**, *Vide* Montreal and Ottawa Ry. Co.

" **Railway Co.**, *Vide* Ottawa, Vaudreuil and Montreal Ry. Co.

" **St. James Church**, C. 66, c. 155 ; Parsonage, 2 W. IV, c. 27. (Hudson).

" Village, St. Michel de Vaudreuil, ér. par Proc. 12 Avr. 50, Can. Gaz. 50, p. 8415 ; Chef-lieu, county town, C. 47, c. 7 ; C. 49, c. 38.

Vaughan Road Co., incorp. by C. 50, c. 134 ; O. 75-6, c. 100. *Vide* Albion Road Co.

" Townp., Ont. C. 60, c. 102 ; R. S. O. c. 5.

" " **Presbyterian Church**, 4 Geo. IV, c. 37.

V. & B. Sporting Goods Co., incorp. by Que. let pat. 1 May 95, Que. Off. Gaz. 95, p. 1164.

Vérandrye, Man., *Vide* La Vérandrye.

Verchères, Comté, county, Que. 9 Geo. IV, c. 73 ; C. 53, c. 152 ; S. R. Q. s. 64. Iles, C. 65 [1], c. 10 ; Q. 82, c. 44.

" Curé de Verchères, Vente, sale, Q. 95 [2], c. 90.

" Par., Que. *Vide* St. François-Xavier ; Chef-lieu, county town, C. 47, c. 7. Cercle Agricole, avis off. 12 Avr. 94.

Verdun, *Vide* Protestant Hospital for the Insane.

" Village, Que. er. as River St. Pierre Village, by Proc. 23 Dec. 74, Que. Off. Gaz. 74, p. 2171 ; name ch. by Q. 76, c. 41 ; Corporation of the Village of Verdun, Corporation du Village de Verdun ; *ante*, mun. St. Pierre, 9 Vic. c. 78.

Verity Plow Co. Ltd., incorp. by Can. let. pat. 8 Oct. 92, Can. Gaz. 92-3, p. 719. Brantford.

Vermillion Mining Co. of Ontario, incorp. by Ont. let. pat. 21 Feb. 88, Ont. Gaz. 88.

Vermilyea Corset Co. of Ontario Ltd., incorp. by Ont. let. pat. 1 Sep. 90, Ont. Gaz. 90. Toronto.

Vernon Co. of Ontario Ltd., incorp. by Ont. let. pat. 7 Dec. 92, Ont. Gaz. 92. Toronto.

Verral Cab, Omnibus and Baggage Transfer Co. Ltd., incorp. by Ont. let. pat. 1 June 87, Ont. Gaz. 87. Toronto.

Verrault, F., Ponts, bridges, R. Chaudière, 58 Geo. III, c. 23; R. Etchemin, 58 Geo. III, c. 25; C. 53, c. 260.

Verulam, Ont. Townp., R. S. O. c. 5.

Vespra, Ont. Townp., R. S. O. c. 5.

Veterinary Association of Manitoba, incorp. by M. 90, c. 60; *ante*, M. 81, c. 18; R. S. M. c. 148.

" " **of Ontario**, *Vide* Ontario. Veterinary College, R. S. O. c. 39, s. 34. Dental School, *Vide* Toronto.

" **School, Quebec**, *Vide* Montreal (Ecole de Médecine Comparée).

Viau, Pierre, & al., Pont, bridge, R. des Prairies, C. 47, c. 97; C. 61, c. 69.

Vibert, Philip, ex-Sheriff, Gaspé, Q. 75 [1], c. 21.

Vicariats et Préfectures Apostoliques, incorp. by Q. 83, c. 44; Q. 92, c. 46; & *Vide* Q. 69, c. 73. Corporation Episcopale Catholique Romaine du Vicariat de....; Corporation Catholique Romaine de la Préfecture de....; R. C. Episcopal Corporation of the Vicariate of....; R. C. Corporation of the Prefecture of....

Vickers Express Co. Ltd., incorp. by Can. let. pat. 14 Sep. 84, Can. Gaz. 84-5, p. 495.

Victoria Bank of Canada, *Vide* Manufacturers' Bank of Canada.

" **Bridge**, *Vide* Grand Trunk Ry. Co. of Canada.

" **Cheese Factory of Hungerford**, incorp. by Ont. let. pat. notice, 4 Mar. 71, Ont. Gaz. 71.

" **College**, *Vide* University of Toronto (Victoria University).

Victoria Consolidated Silver Mining Co. Ltd., incorp. by Can. let. pat. 23 Sep. 78 ; Supp. let. pat. 29 June 81 ; Can. Gaz. 78-9, p. 436, 81-2, p. 118. Quebec.

" County, Ont. C. 51, c. 5 ; C. 58, c. 14 ; C. 56, c. 95 ; C. 59, c. 78 ; C. 60, c. 97 ; C. 61, c. 50 ; C. 63 [1], c. 10 ; C. 65 [1], c. 24 ; C. 65 [2], c. 67 ; separ. Proc. 8 Jan. 63, Can. Gaz. 63, p. 63 ; R. S. O. c. 5.

" District, 7 W. IV, c. 31 ; 3 Vic. c. 42 ; 8 Vic. c. 7.

" **Extension Ry. Co.**, incorp. by O. 80, c. 71.

" **Gold Mining Co. Ltd.**, incorp. by Ont. let. pat. 6 Oct. 83, Ont. Gaz. 83. Belleville.

" " " **Co. of Toronto**, incorp. by Ont. let. pat. notice, 9 Mar. 68, Ont. Gaz.68. Tp. Madoc.

" **Harbour Lumber Co. Ltd.**, incorp. by Ont. let. pat. 17 Nov. 86, Ont. Gaz. 86. Toronto.

" **Investment Co.**, incorp. by Que. let. pat. 24 Feb. 92, Que Off. Gaz. 92, p. 666. Montreal.

" **Lake Co. of Stratford Ltd.**, incorp. by Ont. let. pat. 18 June 91, Ont. Gaz. 91.

" **Lecture Room Co.**, incorp. by Can. let. pat. 27 Sep. 62, Can. Gaz. 62, p. 2624.

" **Life Insurance Co.**, incorp. by C. 92, c. 69.

" **Manufacturing Co.**, incorp. by Can. let. pat. 23 Jan. 75, Can. Gaz. 74-5, p. 1024. Toronto.

" **Mining Co.**, incorp, by C. 56, c. 79.

" **and North American Ry. Co.**, Ferry, C. 91, c. 101.

" **Oil Co.**, incorp. by Can. let. pat. 22 May 66, Can. Gaz. 66, p. 1899.

" " **Co. of Petrolia**, incorp. by Can. let. pat. 30 Oct. 66, Can. Gaz. 66, p. 4205.

" **Railway Co.**, *Vide* Midland Ry. of Canada.

" **Rolling Stock Co. of Ontario**, incorp. by Ont. let. pat. 12 Jan. 81 ; O. 81, c. 58 ; Supp. let. pat. 11 July 88 ; Ont. Gaz. 81, 88. Toronto.

Victoria, Saanich and New-Westminster Ry. Co., incorp. by C. 91, c. 75 ; *ante*, C. 89, c. 48.

" **and Sault Ste-Marie Junction Ry. Co.**, incorp. by C. 86, c. 80 ; C. 90, c. 53.

" **Spring Co.**, incorp. by Que. let. pat. 15 Feb. 69, Que. Off. Gaz. 69, p. 189. Mineral Springs.

" Townp., Ont. R. S. O. c. 5.

" **University**, *Vide* University of Toronto.

" **Wool Hat Co.**, incorp. by Que. let. pat. 13 Nov. 82, Que. Off. Gaz. 82, p. 2004. Montreal.

Victoriaville, Que. Ville, Town, incorp. par Q. 90 [1], c. 78 ; *ante*, partie, Village, C. 60, c. 77 ; C. 61, c. 71 ; mun., C. 64, c. 65, s. 2. Corporation de la Ville de Victoriaville, Corporation of the Town of Victoriaville.

Vidal, B. H., adm. Attorney and Solicitor, by O. 74 [1], c. 102.

" **R. E.**, Road all., C. 46, c. 104.

Vieille Lorette, *Vide* Ancienne Lorette, Lorette.

Vienna Joint Stock Cheese Co. Ltd., incorp. by Ont. let. pat. 9 Apr. 84, Ont. Gaz. 84.

" Village, Ont. incorp. by Proc. 9 Aug. 52, Can. Gaz. 52, p. 13236 ; R. S. O. c. 5 ; O. 95, c. 113.

Viger, L. M., Pont, bridge, R. des Prairies, 57 Geo. III, c. 36.

" Par., Que. *Vide* St. François-Xavier.

" Townp., Que. ér. par Proc. 7 Juin 61, Can. Gaz. 61, p. 1417 ; limites ch. avis, 23 Mars 94, Gaz. Off. Qué. 94, p. 867. Cercle Agricole, avis off. 29 Avr. 93.

Villa Maria, *Vide* Sœurs de la Congrégation de Notre-Dame.

Villeneuve, *Vide* de Villeneuve.

" Townp., ér. par Proc. 19 Fév. 73, Gaz. Off. Qué. 73, p. 290 ; Bowman et Villeneuve, mun. ér. avis, 22 Sep. 84, Gaz. Off. Qué. 84, p. 1717.

Viola Steam Yacht Co. of Toronto Ltd. incorp. by Ont. let. pat. 28 May 91, Ont. Gaz. 91.

Virden Milling Co. Ltd., incorp. by Man. let. pat. 20 June 94, Man. Gaz. 94.

" Village, Man. incorp. by Proc. 2 Aug. 90, Man. Gaz. 90; M. 94, c. 20, s. 1.

Virgil Public Hall Co. Ltd., incorp. by Ont. let. pat. 7 Jan. 91, Ont. Gaz. 91.

Virginia Tobacco Co. of Toronto, incorp. by Ont. let. pat. 19 Jan. 81, Ont. Gaz. 81.

Visitation, Par., Que. *Vide* La Visitation.

Vivian, *Vide* H. H. Vivian.

Vokes Hardware Co. of Toronto Ltd., incorp. by Ont. let. pat. 9 Aug. 93, Ont. Gaz. 93.

Vulcan Iron Co. of Manitoba Ltd., incorp. by Man. let. pat. 8 Jan. 84, Man. Gaz. 84. Winnipeg.

Vyner Cheese Co., incorp. by Ont. let. pat. 29 Mar. 81, Ont. Gaz. 81.

W

Wabassee, Que. Townp., Ottawa, S. R. Q. s. 64; Wabassee, Dudley and Bouthillier, mun. er. notice, 12 Feb. 94, Que. Off. Gaz. 94, p. 462.

Wade Granite and Marble Co. of Delhi Ltd., incorp. by Ont. let. pat. 3 Apr. 94, Ont. Gaz. 94.

" **John**, Road all., C. 56, c. 35.

W. A. Freeman Co. Ltd., incorp. by Ont. let. pat. 14 Feb. 95, Ont. Gaz. 95. Hamilton.

Wahnapitae Mining Co., incorp. by Ont. let. pat. 31 Oct. 88, Ont. Gaz. 88. Waubaushene.

Wainfleet, Ont. Townp., R. S. O. c. 5.

Wakefield, Que. Townp., er. 16 June 1843, Can. Gaz. 43, p. 826; Wakefield East, mun. er. notice, 6 Apr. 92, Que. Off. Gaz. 92, p. 1021.

Walcot, H. Talbot, Trustees, Q. 83, c. 51.

Walkem, R. H., adm. Attorney, C. 65 [2], c. 119.

Walker, Benj., Adm. Attorney, C. 56, c. 135.

" **Foundry Co. of Belleville Ltd.**, incorp. by Ont. let. pat. 13 Aug. 95, Ont. Gaz. 95.

" *Vide* Hiram Walker.

Walkerton, Ont. :

" **Horticultural Society of the Town of Walkerton**, orgnd. notice, 18 July 77, Ont. Gaz. 77.

" **Northern Exhibition Building Co.**, incorp. by Ont. let. pat. 25 May 77, Ont. Gaz. 77.

" **Railway from Mount Forest**, Subsid., C. 87, c. 24.

" School Lands, O. 79, c. 51.

" Town, incorp. by O. 70-1, c. 69; O. 79, c. 44; O. 90, c. 107; R. S. O. c. 5; county town, Proc. 15 June 57, Can. Gaz. 57, p. 1516; C. 58, c. 111; Proc. 8 Nov. 60, Can. Gaz. 60, p. 3362; C. 64, c. 77; C. 65 [2], c. 66. Corporation of the Town of Walkerton.

Walkerville, Ont. :

" **Brewing Co. Ltd.**, incorp. by Ont. let. pat. 26 Apr. 90, Ont. Gaz. 90. Tp. Sandwich East.

" **Club-House Co. Ltd.**, incorp. by Ont. let. pat. 8 Feb. 90, Ont. Gaz. 90.

" **Gas and Water Co.**, formed under Gas and Water Act, notice, 2 May 92, Ont. Gaz. 92.

" **Land and Building Co. Ltd.**, incorp. by Ont. let. pat. 22 Oct. 90, Ont. Gaz. 90.

" **Malleable Iron Co. Ltd.**, incorp. by Ont. let. pat. 27 Feb. 90, Ont. Gaz. 90.

" **Natural Gas and Oil Co. of Ontario Ltd.**, incorp. by Ont. let. pat. 29 Mar. 95, Ont. Gaz. 95.

" Town, incorp. by O. 90, c. 108. Corporation of the Town of Walkerville.

Wallace Cedar Grove Cheese and Butter Manufacturing Co., incorp. as Wallace Cheese and Butter Manufacturing Co. by Ont. let. pat. 29 Apr. 81, *ante*, 2 Mar. 81; name ch. by Supp. let. pat. 13 May 85; Ont. Gaz. 81, 85.

" **Cheese and Butter Manufacturing Co.**, *Vide* next above.

" Rural mun., Man. M. 83, c. 1; M. 84, c. 11; M. 86, c. 52; M. 90, c. 55; R. S. M. c. 102.

" Townp., Ont. O. 71-2, c. 65; O. 90, c. 109; R. S. O. c. 5.

Wallaceburg, Ont.:

" **Cheese and Butter Co.**, incorp. by Ont. let. pat. 9 Apr. 86, Ont. Gaz. 86.

" **Electric Light Co.**, incorp. by Ont. let. pat. 1 Mar. 89, Ont. Gaz. 89.

" **Flax Co. Ltd.**, incorp. by Ont. let. pat. 29 June 95, Ont. Gaz. 95.

" **Glass Works Co. Ltd.**, incorp. by Ont. let. pat. 8 May 93, Ont. Gaz. 93.

" Town, incorp. by Proc. 9 Dec. 95, Ont. Gaz. 95; *ante*, Village, O. 95, c. 91.

Wallacetown Waggon and Carriage Manufacturing Co., incorp. by Ont. let. pat. notice, 28 Feb. 74, Ont. Gaz. 74.

Wallacetown Woollen Co., incorp. by Ont. let. pat. notice, 28 Feb. 74, Ont. Gaz. 74.

Wallarton, Townp., Ont. O. 74 [2], c. 38.

Wallbridge, Townp., Ont. R. S. O. c. 5.

Walpole Fishing and Shooting Co. of Toronto Ltd., incorp. by Ont. let. pat. 31 May 88, Ont. Gaz. 88.

" Townp., Ont. 7 Geo. IV, c. 13 ; C. 49, c. 101 ; C. 50, c. 89 ; R. S. O. c. 5.

Walsh Cheese Manufacturing Co., incorp. by Ont. let. pat. 14 July 83, Ont. Gaz. 83.

Walsingham Petroleum and Mining Co., incorp. by Can. let. pat. 27 Jan. 66, Can. Gaz. 66, p. 260.

" Townp., Ont. O. 88, c. 63 ; R. S. O. c. 5.

Waltham, Que. Townp., er. 22 Feb. 1849, Can. Gaz. 49, p. 6189.

Walton Union Cheese and Butter Factory, incorp. by Ont. let. pat. 6 Apr. 81, Ont. Gaz. 81.

Wand, Arthur, relief, C. 89, c. 110.

Wanderer Cycle Co. of Toronto Ltd., incorp. by Ont. let. pat. 11 Dec. 95, Ont. Gaz. 95.

Ward Boat Co. of London Ltd., incorp. by Ont. let. pat. 5 Mar. 92, Ont. Gaz. 92.

" **James K.**, Booms, C. 73, c. 125.

" **Motor Co. of Toronto Ltd.**, incorp. by Ont. let. pat. 8 Aug. 91, Ont. Gaz. 91.

Wardrop, Robert, adm. Attorney and Solicitor in Chancery by O. 73, c. 163.

Wardsville Cheese and Butter Manufacturing Co., incorp. by Ont. let. pat. 8 June 87, Ont. Gaz. 87.

" **Petroleum Co.**, incorp.? cap. stock increased, notice, 11 Apr. 66, Can. Gaz. 66, p. 1298.

" Village, Ont. R. S. O. c. 5.

Ware, Que. Townp., er. 20 Aug. 1835 ; limits ch. notices, 30 Dec. 82, 3 Feb. 92, Que. Off. Gaz. 82, p. 2308, 92, pp. 452, 548.

Warrior Mower Co. of Canada, incorp. by C. 73, c. 119.

Warwick Cheese Co., incorp. by Ont. let. pat. notice, 26 Nov. 70, Ont. Gaz. 70.

" Ont. Townp., R. S. O. c. 5; Methodist Church, O. 87, c. 97; Rectory lands, C. 56, c. 129.

" Que. Par., *Vide* St. Albert, Ste-Elizabeth, St. Médard.

" Townp., ér. 23 Jan. 1804; C. 63[2], c. 27; C. 64, c. 64; Q. 87, c. 22; Q. 90[1], c. 78. Cercle Agricole, avis off. 29 Avr. 93.

" Village, ér. par Proc. 11 Sep. 66, Can. Gaz. 66, p. 3385; limites ch. Proc. 26 Oct. 77, Gaz. Off. Qué. 77, p. 3310.

Water Courses, *Vide* Streams.

" **Gas and Water Companies**, Ont., R. S. O. c. 164, Que., S. R. Q. 4798; water works by mun., Ont. R. S. O. c. 192, Que., S. R. Q. 4485, Mun. Code, 637, 641.

Waterdown, Ont. Village, R. S. O. c. 5.

Waterford Manufacturing Co. Ltd., incorp. by Ont. let. pat. 18 Mar. 84, Ont. Gaz. 84.

" Village, Ont. R. S. O. c. 5.

Waterloo, Ont.:

" **Bridge Co.**, incorp. by 1 Vic. c. 32; 2 Vic. c. 40.

" **Consumers' Gas Co.**, formed under Gas and Water Act, notice, 11 July 94, Ont. Gaz. 94

" County, 8 Vic. c. 7; C. 51, c. 5; Berlin, county town, Proc. 11 Mar. 52; separ. Proc. 22 Jan. 53; Can. Gaz. 52, p. 12144, 53, p. 112; C. 53, c. 81; C. 60, c. 40; C. 63[2], c. 35; R. S. O. c. 5.

" " **Mutual Fire Insurance Co.**, *Vide* Waterloo Mutual Fire Insurance Co.

" **Curling and Skating Rink Co. Ltd.**, incorp. by Ont. let. pat. 11 Jan. 83; Supp. let. pat. 22 June 85; diss. 92; Ont. Gaz. 83, 85, 92.

" **Gas Co.**, formed under Gas and Water Act, notice, 6 Aug. 89, Ont. Gaz. 89.

" **Grand Stand Co. Ltd.**, incorp. by Ont. let. pat. 5 Mar. 95, Ont. Gaz. 95.

Waterloo Joint Stock Building Co., incorp. by Can. let. pat. 19 June 52, Can. Gaz. 52, p. 12867.

" **Junction Ry. Co.**, incorp. by O. 89, c. 84 ; Subsid., C. 90, c. 2.

" **Macadamized Road**, *Vide* Dundas and Waterloo Macadamized Road.

" **Manufacturing Co. Ltd.**, incorp. by Ont. let. pat. 7 Aug. 88, Ont. Gaz. 88.

" **Mutual Fire Insurance Co.**, orgnd. Mar. 63, as Waterloo County Mutual Fire Insurance Co. ; C. 65 [2], c. 92 ; O. 68, c. 55 ; name ch. by O. 81, c. 59.

" **Railway** from Grand Trunk Ry. or Berlin, O. 71-2, c. 63.

" **Salt Well and Mineral Co.**, incorp. by Ont. let. pat. notice, 2 Dec. 71, Ont. Gaz. 71.

" **and Saugeen Ry. Co.**, incorp. by C. 56, c. 115 ; C. 64, c. 87.

" Town, incorp. by O. 75-6, c. 45 ; O. 88, c. 42 ; *ante*, Village, incorp. by C. 57, c. 103 ; C. 59, c. 76 ; C. 60, c. 40. Corporation of the Town of Waterloo.

" Townp., C. 59, c. 76 ; C. 60, c. 40 ; R. S. O. c. 5.

" **Waterworks Co.**, formed under Gas and Water Act, notice, 28 May 89, Ont. Gaz. 89.

" **Wellington and Georgian Bay Ry. Co.**, incorp. by O. 79, c. 68 ; O. 83, c. 57.

" **Woollen Co. Ltd.**, incorp. as Waterloo Woollen Manufacturing Co., by Ont. let. pat. 10 Mar. 74 ; Supp. let. pat. 8 Dec. 80 ; re-incorp. 1 Nov. 86 ; name ch. by Ont. or. in council, 16 Nov. 92 ; Ont. Gaz. 80, 86, 92.

" " **Manufacturing Co.**, *Vide* next above.

Waterloo, Que. :

" **Boot and Shoe Co.**, incorp. by Que. let. pat. 6 Mar. 75, Que. Off. Gaz. 75, p. 558.

" **Cemetery Co.**, incorp. under S. R. Q. 5253, notice, 13 Feb. 93, Que. Off. Gaz. 93, p. 502.

" **Knitting Co.**, incorp. by Que. let. pat. 16 July 91 ; diss. 94 ; Que. Off. Gaz. 91, p. 1710, 94, p. 1028.

Waterloo and Magog Ry. Co., incorp. by Q. 71, c. 28; Q. 74, c. 27; Q. 81, c. 41; Q. 83, c. 97; subsid., Q. 73, c. 42; Q. 74, c. 2; Q. 77, c. 3; sale to the Atlantic and North-Western Ry. Co. authorized by C. 87, c. 68. Cie. de Chemin à lisses de Waterloo & Magog.

" **Magog and Stanstead Ry. Co.**, incorp. by C. 66, c. 101.

" Par., *Vide* St. Bernardin.

" School Commissioners and Trustees, Q. 84, c. 44.

" **Société St. Jean-Baptiste Permanente de Waterloo**, incorp. par Q. 90 [2], c. 68.

" Town, Ville, incorp. by Q. 90 [2], c. 85; *ante*, Village, er. by Proc. 17 Sep. 66, Can. Gaz. 66, p. 3510. Corporation of the Town of Waterloo, Corporation de la Ville de Waterloo.

" **Water Works Co.**, incorp. under R. S. C. c. 65, notice, 14 June 83, Que. Off. Gaz. 83, p. 1166.

" **Wood Manufacturing Co.**, incorp. by Que. let. pat. 5 Dec. 92, Que. Off. Gaz. 92, p. 2716.

Waterous Engine Works' Co., incorp. by Can. let. pat. 18 July 74, Can. Gaz. 74-5, p. 143. Brantford.

" **C. H.**, naturd., C. 51, c. 42.

Waters, Ont. Townp., R. S. O. c. 5.

Waterville, Village, Que. er. by Proc. 30 Dec. 75; limits ch. by Proc. 16 July 84; Que. Off. Gaz. 75, p. 2869, 84, p. 2011; Farmers' Club, Govt. notice, 15 Feb. 94.

" **Water Power and Manufacturing Co.**, incorp. by Que. let. pat. 25 Feb. 76, Que. Off. Gaz. 76, p. 592.

Watford, Townp., Que. er. by Proc. 19 Mar. 64, Can. Gaz. 64, p. 859; Watford West, mun. er. notice, 5 Oct. 87; Watford West and Cranbourne, limits ch. notice, 13 Feb. 92; Que. Off. Gaz. 87, p. 1978, 92, p. 548.

" **Union Cheese Co.**, incorp. by Ont. let. pat. notice 18 Feb. 71, Ont. Gaz. 71. Tp. Brooke.

" Village, Ont. R. S. O. c. 5.

Watson Manufacturing Co. Ltd., incorp. by Can. let. pat. 21 Aug. 82, Can. Gaz. 82-3; diss. 95, Ont Gaz. 95. Ayr.

Watson Manufacturing Co. of St. Catharines Ltd., incorp. by Ont. let. pat. 16 Nov. 92, Ont. Gaz. 92.

Watt, David Allan Poe, name ch. adding Watt, C. 62, c. 109.

" Townp., Ont. O. 68-9, c. 57; R. S. O. c. 5.

Waverley Knitting Co. of Dundas, incorp. by Ont. let. pat. 9 May 83, Ont. Gaz. 83.

Wawanosh Beaver Cheese and Butter Co., incorp. by Ont. let. pat. 12 May 81, Ont. Gaz. 81.

" **Lake**, *Vide* Lake Wawanosh.

" Townp., Ont. East, West, C. 66, c. 82; R. S. O. c. 5.

W. C. Edwards and Co. Ltd., incorp. by C. 92, c. 72.

Weather and Water-Proof Paint Co. of Canada Ltd., incorp. by Can. let. pat. 10 Dec. 92; Supp. let. pat. 15 June 93; Can. Gaz. 92-3, p. 1122, 93-4, p. 9. Toronto.

Webb, *Vide* Harry Webb.

Weddell Water Works Co., formed under Gas and Water Act, notice, 8 Nov. 95, Ont. Gaz. 95.

Weedon, Que. Par., *Vide* St. Janvier.

" Townp., ér. 28 Fév. 1822; limites ch. avis, 17 Juin 87, Gaz. Off. Qué. 87, p. 1250. Cercle Agricole, avis off. 29 Avr. 93.

" **Centre**, Que. Village, ér. par Q. 87, c. 23. Lac Weedon, *Vide* Lac Weedon.

Week Publishing Co. of Toronto Ltd., incorp. by Ont. let. pat. 21 Sep. 94, Ont. Gaz. 94.

Weeks, W., Will, 2 Geo. IV, c. 22.

W. E. Gillespie Co. of Penetanguishene Ltd., incorp. by Ont. let. pat. 25 Sep. 95, Ont. Gaz. 95.

Weld, *Vide* William Weld Co.

Welland, Ont.:

" **Canal**, 7 Geo. IV, c. 13; 7 W. IV, c. 92; 4-5 Vic. c. 48; 7 Vic. c. 34; 8 Vic. c. 74; 9 Vic. c. 37.

" " **Co.**, incorp. by 4 Geo. IV, c. 17; public work, 7 Vic. c. 34.

" " **Thorold and St. Catharines Gas Co**, incorp. notice, 10 Sep. 53, Can. Gaz. 53, p. 1513.

Welland, Citizens Natural Gas Co. of Welland, incorp. by Ont. let. pat. 9 Sep. 91, Ont. Gaz. 91.

" County, 8 Vic. c. 7; C. 51, c. 5; separ. Proc. 31 Dec. 50, 1 Apr. 56; Merrittsville, county town, Proc. 12 Nov. 52; Can. Gaz. 51, p. 9964; 52, p. 13491, 56, p. 889; C. 51, c. 139; C. 53, c. 221; C. 55, c. 149; C. 56, c. 6; R. S. O. c. 5.

" **Knitting Co.**, incorp. by Ont. let. pat. 17 Nov. 81, Ont. Gaz. 81.

" **Loan Co.**, incorp. by C. 51, c. 152.

" **Natural Gas Co. Ltd.**, incorp. by Ont. let. pat. 31 Oct. 90, Ont. Gaz. 90.

" **Note Manufacturing Co.**, incorp.? by-law, notice, 25 Sep. 75, Ont. Gaz. 75.

" **Power and Supply Canal Co. Ltd.**, incorp. by C. 94, c. 102.

" **Printing and Book Co.**, incorp. by Can. let. pat. 4 Feb. 54, Can. Gaz. 54, p. 211.

" " **and Publishing Co.**, incorp. by Ont. let. pat. 25 Oct. 81, Ont. Gaz. 81.

" " **and Publishing House Co.**, incorp. by Ont. let. pat. 30 June 84, Ont. Gaz. 84.

" **Railway Co.**, incorp. as Port Dalhousie and Thorold Ry. Co. by C. 53, c. 136; C. 56, c. 23; name ch. by C. 57, c. 141; C. 59, c. 92; C. 64, c. 89; C. 79, c. 60; transfer to Grand Trunk Ry. Co. of Canada by C. 84, c. 53.

" **River, Bridges**, C. 59, c. 88.

" Town, incorp. by Proc. 25 Sep. 77, Ont. Gaz. 77; R. S. O. c. 5; *ante*, Village, incorp. by C. 58, c. 46.

" **Vale Manufacturing Co.**, incorp. by Ont. let. pat. 23 Oct. 73, Ont. Gaz. 73; C. 76, c. 74. St. Catharines.

Weller, W., Canada Grand Trunk Telegraph Line, C. 56, c. 83.

Wellers' Bay Cheese and Butter Manufacturing Co. Ltd., incorp. by Ont. let. pat. 22 Mar. 92, Ont. Gaz. 92.

Welles, R. T. M., adm. Physician, C. 55, c. 244.

Wellesley, Ont. Townp., C. 59, c. 76; C. 60, c. 40; R. S. O. c. 5.

Wellington, County, Ont. C. 51, c. 5 ; separ. Proc. 22 Jan. 53, 30 Dec. 53 ; Mount Forest ann. to, Proc. 23 Nov. 65 ; Can. Gaz. 53, c. 112, 54, p. 2, 65, p. 4430 ; C. 59, cc. 76, 107 ; O. 82, cc. 38, 46 ; R. S. O. c. 5.

" District, 7 W. IV, c. 116 ; 4-5 Vic. c. 75 ; 8 Vic. cc. 7, 22.

" **Grey and Bruce Ry. Co.**, incorp. by C. 64, c. 93 ; O. 68, c. 13 ; O. 70-1, c. 37 ; O. 73, cc. 82, 83 ; O. 74[2], c. 59. *Vide* O. 78, c. 31, O. 92, c. 69.

" **J. D.**, Road all., C. 57, c. 212.

" **Manufacturing Co. Ltd.**, *Vide* Beatty Brothers.

" Village, Ont. R. S. O. c. 5.

Wellman Corner Cheese Factory, incorp. by Can. let. pat. notice, 6 May 70, Can. Gaz. 69-70, p. 918, 70-1, p. 11.

Wells, Ont. Townp., R. S. O. c. 5.

" Que. Townp., er. by Proc. 26 Oct. 92, Que. Off. Gaz. 92, p. 2498.

Welsbach, *Vide* Auer.

Wendover, Que. Par. *Vide* St. Cyrille.

" Townp., er. 24 June 1805 ; C. 57, c. 41, s. 2 ; C. 60, c. 81 ; C. 62, c. 50 ; C. 63[2], c. 27, s. 3 ; Q. 72, c. 40 ; limits ch. by Q. 78[1], c. 26 ; Q. 83, c. 38. Wendover and Simpson, United Townps. Farmers' Club, Govt. notice, 29 Apr. 93.

Wentworth, County, Ont. 8 Vic. c. 7 ; C. 51, cc. 5, 138 ; separ. Proc. 22 Jan. 53, 27 Dec. 54, Can. Gaz. 53, p. 111, 54, p. 2226 ; C. 53, c. 218 ; C. 55, c. 69 ; C. 59, c. 107 ; C. 62, c. 29 ; R. S. O. c. 5.

" **Engine and Implement Co.**, incorp. by Ont. let. pat. 25 Apr. 76, Ont. Gaz. 76. Hamilton.

" **Land Co. Ltd.**, incorp. by Can. let. pat. 22 July 82, Can. Gaz. 82-3. Hamilton.

" **Navigation Co. Ltd.**, incorp. by Can. let. pat. 26 Feb. 95, Can. Gaz. 94-5, p. 1582. Toronto.

" **Railway Co.**, incorp. by Q. 82, c. 52. Cie. du Chemin de fer de Wentworth.

" Townp., Que. er. 3 June 1809.

W. E. Sanford Manufacturing Co. Ltd., incorp. by Can. let. pat. 1 June 87, Can. Gaz. 86-7, p. 2250.

Wesley College, incorp. by M. 77, c. 41 ; M. 84, c. 65 ; M. 86, c. 72.

" **Park Building Association of Niagara Falls**, incorp. by Ont. let. pat. 26 Mar. 87, Ont. Gaz. 87.

Wesleyan Female College, *Vide* next.

" **Ladies College**, incorp. as Wesleyan Female College by C. 61, c. 112 ; O. 69, c. 53 ; name ch. by O. 82, c. 88. Hamilton. *Vide* Methodist Church Union Acts.

" **Methodist Church in Canada**, C. 49, c. 92 ; C. 65 [1], c. 55 ; O. 71-2, c. 107 ; O. 74 [2], c. 78 ; registers, 9 Geo. IV, c. 76, C. 50, c. 47. Trustees of the.... Congregation of the Wesleyan Methodist Church in Canada, in connexion with the English Conference. *Vide* Connexional, Methodist Church.

Westbourne, Man. :

" **Cattle Co. Ltd.**, incorp. by Can. let. pat. 20 May 86, Can. Gaz. 85-6, p. 1767. Hamilton.

" County, Man. M. 77, c. 3, & c. 47, s. 16 ; M. 79, c. 21 ; M. 86, c. 10 ; M. 81, c. 14 ; M. 83 c. 1 ; M. 84, c. 11 ; M. 86, c. 52 ; M. 89, c. 45, s. 2.

" **Electoral Division Farmers' Institute**, orgnd. 7 Mar. 91, notice, Man. Gaz. 91.

" **and North-Western Ry. Co.**, *Vide* Manitoba and North-Western Ry.

" Parish, Man. M. 79, c. 18.

" Rural, mun., Man. M. 80, c. 1 ; M. 81, cc. 3, 41 ; M. 82, c. 38, ss. 4, 5 ; M. 83, cc. 1, 66, & c. 7, ss. 4, 5 ; M. 84, c. 11 ; M. 86, c. 52 ; M. 87, c. 28, s. 13 ; M. 88, c. 27, s. 3 ; M. 89, c. 45, s. 2 ; M. 90, c. 55 ; M. 92, c. 32 ; R. S. M. c. 102 ; wards, Proc. 5 June 93, Man. Gaz. 93.

Westbury, Que. Par., *Vide* St. Louis.

" Townp., er. 13 Mar. 1804 ; C. 56, c. 71, s. 5 ; C. 58, c. 101, s. 28. Farmers' Club, Govt. notice, 29 Apr. 93.

Westcott Wrecking Co. Ltd., incorp. by Can. let. pat. 3 June 92, Can. Gaz. 91-2, p. 2325. Sarnia.

West-End Cheese Manufacturing Co., incorp. by Ont. let. pat. 16 Feb. 76, Ont. Gaz. 76. Tp. Tuckersmith.

" **Dresden Co.**, incorp. by Que. let. pat. 25 Apr. 77, Que. Off. Gaz. 77, p. 1424; diss. 81, id. 81. Ste-Cunégonde.

" **Mining Co. of Ontario Ltd.**, incorp. by Ont. let. pat. 28 June 89, Ont. Gaz. 89. Port Arthur.

West Farnham, Que. Townp., Q. 80, c. 89. Farmers' Club, Govt. notice, 29 Apr. 93.

" Village, *Vide* Farnham, (Ville, Town).

Westfield Station, Railway from Fredericton, subsid., C. 90, c. 2.

West Gwillinbury, Road and Bridge, 6 W. IV, c. 28; 4-5 Vic. c. 73. *Vide* Gwillinbury.

Westhorne Canning and Evaporating Co. Ltd., incorp. by Ont. let. pat. 21 June 92, Ont. Gaz. 92.

West Huntingdon Cheese Factory, incorp. by Ont. let. pat. notice, 16 Nov. 72, Ont. Gaz. 72.

West Huron Cheese and Butter Manufacturing Co. Ltd., incorp. by Ont. let. pat. 15 Apr. 93, Ont. Gaz. 93. Tp. Colborne.

West Luther and Arthur Union Cheese and Butter Manufacturing Co. Ltd., incorp. by Ont. let. pat. 14 Mar. 85, Ont. Gaz. 85.

West Lynne, Town, Man. incorp. by Man. let. pat. 3 June 82, Man. Gaz. 82; M. 83, cc. 67, 80; M. 84, c. 77; M. 86, c. 48, & c. 52, s. 13; M. 87, c. 48; M. 89, c. 47. *Vide* Emerson.

West Marquette, Man., *Vide* Marquette.

West Meath, Ont. Townp., O. 74[2], c. 42; R. S. O. c. 5.

West Middlesex Oil Co., incorp. by Ont. let. pat. notice, 27 Jan. 72, Ont. Gaz. 72. Strathroy.

Westminster, Ont. Townp., R. S. O. c. 5, limits ch. O. 90, c. 89, Proc. 3 May 90, Ont. Gaz. 90.

" Water Works Co., formed under Gas and Water Act, notice, 14 June 79, Ont. Gaz. 79.

Westmount, Que:

" **Côte St. Antoine Water Co. Ltd.**, incorp. by Que. let. pat. 9 Jan. 84, Que. Off. Gaz. 84, p. 38. Cie. de l'Eau de la Côte St-Antoine. Montreal.

Westmount Homestead Co., incorp. by Que. let. pat. 22 Apr. 86; diss. 93; Que. Off. Gaz. 86, p. 968, 93, p. 2720.

" **Land Co.**, incorp. by Que. let. pat. 18 Nov. 95, Que. Off. Gaz. 95, p. 2595. Montreal.

" **Road Co.**, *Vide* Côte St. Antoine.

" **School Commissioners, Commissaires d'Ecoles**, powers, Q. 93, c. 80.

" Town, Ville, incorp. by Q. 95 [1], c. 54; Q. 95 [2], c. 54; *ante*, Côte St. Antoine, Q. 90 [1], c. 76; Q. 90 [2], c. 83; consol. by Q. 93, c. 54; Village, Q. 85, c. 73; Q. 88, c. 111; *ante*, Village de Notre-Dame de Grâces; name ch. by Q. 79, c. 43; cadastre, Q. 76, c. 39.

West Nissouri Cheese Co., incorp. by Ont. let. pat. notice, 15 Feb. 73, Ont. Gaz. 73.

West Ontario Pacific Ry. Co., incorp. by C. 84-5, c. 87; C. 86, c. 70; lease to the Ontario and Quebec Ry. Co., C. 87, c. 62; O. 92, c. 74.

West Oxford Butter and Cheese Manufacturing Co., incorp. by Ont. let. pat. 9 Feb. 84, Ont. Gaz. 84. Cty. Oxford.

West Shefford, Que. Village, er. by Proc. 26 Dec. 88, Que. Off. Gaz. 88, p. 2341.

West Toronto Elevator Co., incorp. by Ont. let. pat. 19 Dec. 88, Ont. Gaz. 88.

" **Junction**, *Vide* Toronto Junction, (Town).

" **Land Co. Ltd.**, incorp. by Ont. let. pat. 14 July 91, Ont. Gaz. 91. Toronto.

West Winchester, *Vide* Winchester, (Village).

West Zorra Cheese and Butter Manufacturing Co. Ltd., incorp. by Ont. let. pat. 14 Feb. 90, Ont. Gaz. 90.

" *Vide* principal name.

Western Agricultural and Arts Association of Manitoba, incorp. by M. 92, c. 55.

" **Algoma Brick Co. Ltd.**, incorp. by Ont. let. pat. 25 May 93, Ont. Gaz. 93.

" **Assurance Co.**, incorp. by C. 51, c. 162; C. 57, c. 167; C. 72, c. 99; C. 75, c. 81; C. 87, c. 102. *Vide* Canadian Lake Underwriters' Association.

Western Bank, incorp. by C. 71, c. 41. Yarmouth, N. S.

" " **of Canada**, incorp. by C. 82, c. 64. Oshawa, O.

" **Canada Loan Co.**, incorp. by C. 57, c. 166 ; C. 58, c. 134 ; C. 63 [2], c. 47.

" " " **and Savings Co.**, incorp. as Western Canada Permanent Building and Savings Society ; name ch. by C. 74, c. 101, O. 75-6, c. 96 ; notice, 25 June 74, Can. Gaz. 74-5, p. 14 ; Man. license, F. M. B. Ross, Agent, notice, 28 Oct. 82, Man. Gaz. 82 ; C. 86, c. 105 ; C. 87, c. 109.

" **of Canada Oil Lands and Works Co. Ltd.**, diss. 74, Ont. Gaz. 74.

" **Canada Permanent Building and Savings Society**, *Vide* Western Canada Loan and Savings Co.

" " **Printing Co.**, incorp. by Man. let. pat. 22 Feb. 89, Man. Gaz. 89.

" **Counties Permanent Building and Savings Society**, *Vide* Huron and Erie Loan and Savings Co.

" " **Railway Co.**, incorp. by O. 82, c. 69 ; & *Vide* O. 93, c. 99.

" " **Railway Co.**, *ante*, C. 74, c. 16, Windsor Branch, Nova Scotia Ry. ; *Vide* Dominion Atlantic Ry. Co.

" **District**, 2 Vic. c. 32 ; 8 Vic. c. 7 ; C. 47, c. 39.

" **Fair Association**, incorp. by O. 87, c. 89 ; O. 88, c. 50, s. 4. London.

" **Grain and Produce Co. Ltd.**, incorp. by Man. let. pat. 21 Mar. 92, Man. Gaz. 92. Winnipeg.

" **Judicial District**, Man. M. 81, c. 28 ; M. 83, c. 1, part 2 ; M. 86, c. 52 ; M. 90, c. 55 ; M. 91, c. 11 ; R. S. M. c. 102.

" " " **Board**, incorp. by M. 83, c. 1, part 2 ; M. 84, cc. 12, 50, 51.

" **Loan and Trust Co. Ltd.**, *ante*, Manitoba Loan and Trust Co. ; name ch. notice, Man. Gaz. 22 Apr. 93 ; M. 95, c. 53.

Western Lumber Co. Ltd., incorp. by Can. let. pat. 2 July 88, Can. Gaz. 88-9, p. 54. Toronto.

" **Ontario Mortgage and Securities Co.**, incorp. by Ont. let. pat. 24 June 85, Ont. Gaz. 85. Windsor.

" " **Railway Co.**, incorp. by C. 88, c. 69.

" " **Telephone and Telegraph Construction Co.**, incorp. by Ont. let. pat. 16 Apr. 84, Ont. Gaz. 84. Windsor.

" **Permanent Building Society**, C. 64, c. 102.

" **Petroleum Co.**, incorp. by Can. let. pat. 11 Aug. 65, Can. Gaz. 65, p. 2649.

" **Publishing and Advertising Co.**, incorp. by Man. let. pat. 11 Sep. 93, Man. Gaz. 93. Winnipeg.

" **Real Estate and Investment Co. Ltd.**, incorp. by Man. let. pat. 17 Nov. 94, Man. Gaz. 94. Winnipeg.

" **Telegraph Co.**, incorp. by C. 48, c. 15.

" **University and London University College**, incorp. by O. 78, c. 70, as Western University of London, Ontario; name ch. by O. 82. c. 89, to Western University and College of London, Ontario; and to present name by O. 92, c. 107.

" **Wire and Nail Co. Ltd.**, incorp. by Ont. let. pat. 26 Dec. 94, Ont. Gaz. 94. London.

" **Woollen Mill Co.**, diss. 92, Man. Gaz. 92.

Weston, Ont.:

" **Church School**, incorp. by O. 69, c. 51.

" **and Duffin's Creek Ry. Co.**, incorp. by O. 81, c. 78; O. 82, c. 70.

" **High Park and Toronto Street Ry. Co.**, *Vide* Toronto Suburban Street Ry.

" **Road Co.**, incorp. by 4-5 Vic. c. 60.

" Village, R. S. O. c. 5.

" **Woollen Manufacturing Co. of Ontario Ltd.**, incorp. as Oliver Wilby Co. of Weston, Ontario, Ltd., by Ont. let. pat. 4 Apr. 83; name ch. by Supp. let. pat. 7 Nov. 83; meeting of creditors, notice, 23 July 95; Ont. Gaz. 83, 95.

Wexford, Que. Townp., er. by Proc. 23 Feb. 52, Can. Gaz, 52, p. 12063; C. 61, c. 29, s. 26; C. 64, c. 54; Q. 72, c. 34; Q. 80, c. 33. Farmers' Club, Govt. notice, 22 Mar. 94.

W. F. Cochrane Roller Mills Supply Co. Ltd., incorp. by Ont. let. pat. 30 Sep. 87; diss. 89; Ont. Gaz. 87, 89. Hamilton.

Whaley Lumber Co. of Huntsville Ltd., incorp. by Ont. let. pat. 27 Nov. 89, Ont. Gaz. 89.

" **-Royce Piano Co. of Toronto Ltd.**, *Vide* Standard Piano Co. of Toronto Ltd.

Wharf Companies, Ont., R. S. O. c. 161; Que., S. R. Q. 5227.

W. H. Comstock Co. Ltd., incorp. by Ont. let. pat. 30 Nov. 92, Ont. Gaz. 92. Brockville.

Whelpley, James D., Patents, C. 66, c. 163.

Whitby, Ont.:

" **and Bobcaygeon Ry. Extension Co.**, incorp. by O. 78, c. 60; O. 79, c. 69.

" **Cemetery**, *Vide* post, Ontario Union Cemetery Co.

" **Foundry and Manufacturing Co.**, incorp. by Can. let. pat. 22 July 54, Can. Gaz. 54, p. 1292.

" **Gas and Water Co.**, incorp. under Gas and Water Act, notice, 15 June 88, Ont. Gaz. 88.

" **Harbour at**, 7 W. IV, c. 71.

" **Hedge Co. Ltd.**, incorp. by Ont. let. pat. 30 Mar. 93, Ont. Gaz. 93.

" **Ladies College**, *Vide* post, Ontario Ladies College.

" **Mining Co.**, incorp. by Can. let. pat. 3 May 67, Can. Gaz. 67, p. 1465.

" **Odd-Fellows' Building Association of Whitby**, incorp. by Ont. let. pat. 4 Feb. 86, Ont. Gaz. 86.

" **Ontario Ladies College**, incorp. by O. 78, c. 68; *ante*, by Ont. let. pat. 10 July 74, Ont. Gaz. 74.

" " **Union Cemetery Co.**, incorp. by Ont. let. pat. 23 Feb. 75, Ont. Gaz. 75. Tp. East Whitby.

" **and Port Perry Extension Ry. Co.**, *Vide* Midland Ry. of Canada.

" **Port Perry and Lindsay Ry. Co.**, *Vide* Midland Ry. of Canada.

" **Steam Mills Co.**, incorp. by Can. let. pat. 4 Aug. 55, Can. Gaz. 55, p. 1016.

Whitby, Town, incorp. by C. 54, c. 28; O. 85, c. 75; O. 95, c. 92; R. S. O. c. 5; *ante*, Village, County town, Proc. 11 Mar. 52, Can. Gaz. 52, p. 12144.

" Townp., div. C. 57, c. 113; East, O. 73, c. 59; R. S. O. c. 5; O. 95, c. 109.

" **United Presbyterian Church of Whitby**, O. 74 [1], c. 97.

Whitchurch, Ont. Townp., C. 63 [2], c. 38, s. 2; R. S. O. c. 5.

White-Allan Co. of Toronto Ltd., incorp. by Ont. let. pat. 7 Mar. 94, Ont. Gaz. 94.

" **A. Wellesley**, and **Caroline C. Young**, Marriage Settlement, Q. 70 [2], c. 67.

" **John**, Pension, 2 Geo. IV, c. 25; Will, 7 W. IV, c. 37.

" **Lake Cheese Co. of Huntingdon**, incorp. by Ont. let. pat. 27 Jan. 82, Ont. Gaz. 82.

" **Oak Cheese and Butter Manufacturing Co.**, incorp. by Ont. let. pat. 7 Mar. 83, Ont. Gaz. 83.

" **Wings Ship Co.**, incorp by Que. let. pat. 22 Dec. 93, Que. Off. Gaz. 93, p. 2695. Quebec.

" **Wm. Robert**, adm. Barrister-at-law, by O. 73, c. 162.

" *Vide* Whyte.

White's Asbestos Co. Ltd., Imp. incorpn.; Que. let. pat. 2 July 89, Que. Off. Gaz. 89, p. 1494.

Whiteaves, Jos. Fred., relief, C. 68, c. 95. (1869 volume).

Whitechurch Cheese and Butter Manufacturing Co., incorp. by Ont. let. pat. 9 Mar. 86, Ont. Gaz. 86.

" Townp., Ont., *Vide* Whitchurch.

White Fish River Improvement Co. Ltd., incorp. by Ont. let. pat. 22 July 90, Ont. Gaz. 90. Dt. Algoma.

Whitefish Valley Colonization Co., incorp. by Ont. let. pat. 11 Oct. 87, Ont. Gaz. 87. Port Arthur.

Whitehead, Jos. and **Margaret**, lands, O. 73, c. 158.

" Rural mun., Man. M. 84, c. 11; M. 83, c. 1; M. 86, c. 52; M. 90, c. 55; R. S. M. c. 102.

" **Wm.**, adm. Druggist, Q. 76, c. 81.

Whitewater, Man. Rural mun., M. 83, c. 1; M. 84, c. 11; M. 86, c. 52.

Whiting, *Vide* A. S. Whiting.

Whitley, John, adm. Barrister-at-law, O. 68, c. 79.

Whitman, Ont. Townp., R. S. O. c. 5.

Whitton, Que. Par., *Vide* Ste-Cécile.

" Townp., ér. par Proc. 7 Mars 63, Can. Gaz. 63, p. 781 ; mun., C. 61, c. 29, s. 25 ; limites ch. par Proc. 21 Jan. 84 ; Whitton North, ér. en mun., avis, 23 Sep. 89 ; Gaz. Off. Qué. 84, p. 200, 89, p. 1956. Cercle Agricole, avis off. 29 Avr. 93.

Whitworth, Que. Townp., er. 23 Feb. 1848, Can. Gaz. 48, p. 5171. Farmers' Club, Govt. notice, 29 Apr. 93.

Whyte, John, Estate, C. 64, c. 168.

" *Vide* White.

Wiarton, Ont. Town, incorp. by Proc. 14 Dec. 93, Ont. Gaz. 93 ; O. 94, c. 86 ; *ante*, Village, incorp. by O. 80, c. 46.

Wickham Mining Co., incorp. by Can. let. pat. 24 July 62, Can. Gaz. 62, p. 1937.

" " **and Smelting Co.**, incorp. by C. 63 [1], c. 26.

" Par., *Vide* St-Jean l'Evangéliste.

" Townp., Que. er. 31 Aug. 1802 ; div. C. 62, c. 51 ; C. 66, c. 62 ; limits ch. by Proc. 31 Oct. 88, Que. Off. Gaz. 88, p. 2018 ; Q. 94, c. 67. Farmers' Club, Govt. notice, 7 Dec. 93 ; Wickham West Farmers' Club, Govt. notice, 29 Apr. 93.

Wicklow, Ont. Townp., C. 58, c. 14 ; R. S. O. c. 5.

Widdifield Electric Brake Co. of Toronto Ltd., incorp. by Ont. let.
" pat. 1 Oct. 90, Ont. Gaz. 90.

" Townp., Ont. R. S. O. c. 5.

Widmer, Christopher, Roal all., C. 51, c. 39.

Widows' and Orphans' Fund, *Vide* Managers, Trustees.

Wilberforce Educational Institute, *ante*, British and American Institute, at Dresden ; assets transferred and incorp. by O. 71-2, c. 113 ; Nazrey Institute, incorp. by O. 69, c. 52 ; amalgd. as Wilberforce Educational Institute, by O. 73, c. 155.

" Townp., Ont. O 71-2, c. 21 ; O. 74 [1], c. 22 ; R. S. O. c. 5.

Wilbur Mining and Manufacturing Co., incorp. by Ont. let. pat. 28 Aug. 82, Ont. Gaz. 82.

Wilby, *Vide* Oliver Wilby.

Wilkes, Caira Robins, Conveyance, C. 51, c. 169; O. 74 [2], c. 91.

" **F. T.**, Road all., C. 57, c. 204.

" **Geo. S.**, Road all., C. 56, c. 80; C. 57, c. 213; Dam, Grand River, C. 57, c. 180.

" **Robert**, Will, O. 83, c. 70.

" Townp., Ont. R. S. O. c. 5.

Wilkinson Plough Co. Ltd., incorp. by Ont. let. pat. 8 July 85; ch. from Aurora to West Toronto Junction, by-law, 11 Dec. 89; diss. 94; Ont. Gaz. 85, 89, 94.

William A. Frazer Wood Manufacturing Co. of Ontario, incorp. by Ont. let. pat. 22 Nov. 93, Ont. Gaz. 93. Thorold.

" **Cane and Sons Manufacturing Co. of Newmarket Ltd.**, incorp. by Ont. let. pat. 29 Sep. 85, Ont. Gaz. 85.

" **Clendinneng and Son Co. Ltd.**, incorp. by Can. let. pat. 15 Aug. 93, Can. Gaz. 93-4, p. 298. Montreal.

" **Davies Co. Ltd.**, incorp. by Ont. let. pat. 28 July 92, Ont. Gaz. 92. Toronto.

" **Hall Poor Trust**, *Vide* Peterborough.

" **H. Bell Manufacturing Co. of Toronto Ltd.**, incorp. by Ont. let. pat. 24 Aug. 89, Ont. Gaz. 89.

" **Hamilton Manufacturing Co. Ltd.**, incorp. by Can. let. pat. 24 July 83, Can. Gaz. 83-4. Peterborough.

" **Henry**, Que. *Vide* Sorel, (City, Protestant Parish).

" **J. Matheson Co. Ltd.**, incorp. by Can. let. pat. 29 Dec. 93, Can. Gaz. 93-4, p. 1269. Montreal.

" **Johnson Co.**, *Vide* Johnson Magnetic Paint Co.

" **Law Shipping Co. Ltd.**, incorp. by Can. let. pat. 25 Mar. 91, Can. Gaz. 90-1, p. 1838. Yarmouth.

" **Radam Microbe Co. of Canada Ltd.**, incorp. by Can. let. pat. 18 July 90, Can. Gaz. 90-1, p. 172. Toronto.

" **Sclater and Co.**, incorp. by Que. let. pat. 25 May 93, Que. Off. Gaz. 93, p. 1370. Montreal.

" **Weld Co. Ltd.**, incorp. by Can. let. pat. 14 July 91, Can. Gaz. 91-2, p. 129. London.

Williams, *Vide* A. R. Williams, R. S. Williams, St. Thomas, (Thomas Williams' Home).

" **Cheese Box Machine Co. of Belleville Ltd.**, incorp. by Ont. let. pat. 14 Feb. 95, Ont. Gaz. 95.

" **Corners Cheese Factory**, incorp. by Can. let. pat. 26 July 67, Can. Gaz. 67, p. 2044.

" **F. de la Fontaine**, Auer Patent, C. 92, c. 77.

" **Greene and Rome Co. of Berlin Ltd.**, incorp. by Ont. let. pat. 6 Aug. 86 ; Supp. let. pat. 9 Nov. 88 ; diss. 94 ; Ont. Gaz. 86, 88, 94.

" **-Hulburt Co. of Collingwood Ltd.**, incorp. by Ont. let. pat. 29 Dec. 94, Ont. Gaz. 95.

" **and McGillivray Cheese Manufacturing Co.**, incorp. by Ont. let. pat. 10 Feb. 81, Ont. Gaz. 81.

" **Manufacturing Co.**, incorp. as the C. W. Williams Manufacturing Co., by Que. let. pat. 10 Sep. 72 ; name ch. by C. 82, c. 118.

" Townp., Ont., East, West, div. C. 59, c. 81 ; R. S. O. c. 5.

Williamsburgh, Ont. Townp., R. S. O. c. 5.

Williamson Book Co. of Toronto Ltd., incorp. by Ont. let. pat. 1 June 92 ; diss. 94 ; Ont. Gaz. 92, 94.

Williamstown Driving Park Association Ltd., incorp. by Ont. let. pat. 6 June 91, Ont. Gaz. 91.

" **St. Andrews Church**, O. 81, c. 83.

Willoughby, Ont. Townp., R. S. O. c. 5.

Wilmot, Ont. Townp., C. 59, c. 76 ; R. S. O. c. 5.

Wilson Cheese Co. of Metcalfe, incorp. by Ont. let. pat. 7 Aug. 84, Ont. Gaz. 84.

" **Fire Extinguisher Co. of Toronto Ltd.**, incorp. by Ont. let. pat. 26 May 94, Ont. Gaz. 94.

" **Hon. D. H.**, ex-Attorney General, M. 85, c. 14.

" **Manufacturing Co.**, incorp. by Can. let. pat. 2 May 73, Can. Gaz. 72-3, p. 1225. Montreal.

" " **Co. of Hamilton Ltd.**, incorp. by Ont. let. pat. 16 Apr. 90, Ont. Gaz. 90.

Wilson Publishing Co. of Toronto Ltd., incorp. by Ont. let. pat. 18 Dec. 90, Ont. Gaz. 90.

" Townp., Ont. C. 59, c. 76 ; R. S. O. c. 5.

Winch Brothers Co. Ltd., incorp. by Ont. let. pat. 6 June 95, Ont. Gaz. 95.

Winchester Club, incorp. by Que. let. pat. 9 Feb. 83 ; Supp. let. pat. 29 Sep. 91 ; Que. Off. Gaz. 83, p. 400, 91, p. 2227. St. Elie.

" **Mill Co.**, incorp. by Ont. let. pat. notice, 18 June 70, Ont. Gaz. 70.

" Rural mun., Man. M. 90, c. 55 ; R. S. M. c. 102 ; M. 94, c. 45 ; M. 95, c. 34, s. 29 ; wards, Proc. 15 Nov. 90, Man. Gaz. 90.

" Townp., Ont. C. 55, c. 155 ; O. 90, c. 112 ; R. S. O. c. 5.

" Village, Ont. O. 90, c. 111 ; *ante*, West Winchester. Corporation of the Village of Winchester.

Windham, Townp., Ont. R. S. O. c. 5.

Windsor, N. S.:

" **and Annapolis Ry. Co. Ltd.**, *Vide* Dominion Atlantic Ry. Co.

" **Branch, Intercolonial Ry.**, C. 82, c. 16.

" " **Nova Scotia Ry.**, *Vide* Western Counties Ry. Co.

" **Cotton Co. Ltd.**, incorp. by Can. let. pat. 3 Dec. 81, Can. Gaz. 81-2, p. 882.

" **Railway** from Truro, subsid., C. 89, c. 3.

Windsor, Ont.:

" **Amherstburg and Lake Erie Ry. Co.**, incorp. by O. 95, c. 115.

" **Building and Land Co. Ltd.**, incorp. by Ont. let. pat. 1 Sep. 90, Ont. Gaz. 90.

" **Citizens' Electric Lighting Co. of Windsor Ltd.**, incorp. by Ont. let. pat. 2 Dec. 91, Ont. Gaz. 91.

" City, incorp. by O. 92, c. 92 ; O. 94, c. 87 ; wards, Proc. 1 Mar. 93, Ont. Gaz. 93 ; *ante*, Town, incorp. by C. 57, c. 97 ; C. 58, c. 48 ; O. 74 [1], c. 79 ; O. 77, c. 42 ; O. 81, c. 48 ; R. S. O. c. 5 ; wards, Proc. 21

Sep. 65, Can. Gaz. 65, p. 3342; Proc. 18 Dec. 80, 22 July 85, 5 Oct. 88, Ont. Gaz. 80, 85, 88; *ante*, Village, er. by Proc. 28 Sep. 53, Can. Gaz. 53, p. 1455. Corporation of the City of Windsor.

Windsor, City Railway Co. of Windsor Ltd., incorp. by Ont. let. pat. 18 Apr. 93, Ont. Gaz. 93.

" **Crimped Stay Co. Ltd.**, incorp. by Ont. let. pat. 17 Apr. 89, Ont. Gaz. 89.

" **Electric Street Ry. Co.**, incorp. by Ont. let. pat. 26 Sep. 86, Ont. Gaz. 86.

" **and Essex Centre Ry. Co.**, incorp. by O. 79, c. 71; O. 80, c. 72.

" **Fair Grounds and Driving Park Association**, incorp. by Ont. let. pat. 3 May 84; Supp. let. pat. 25 May 93; Ont. Gaz. 84, 93.

" **Gas Light Co.**, incorp. by Ont. let. pat. notice, 7 Oct. 71, Ont. Gaz. 71.

" **Harbour**, 9 Vic. c. 37.

" **Improvement Co.**, incorp. by C. 60, c. 131; C. 61, c. 104.

" **Manufacturing and Novelty Works Co. Ltd.**, incorp. by Ont. let. pat. 25 Feb. 89, Ont. Gaz. 89.

" **National Gas and Oil Co. of Canada Ltd.**, incorp. by Can. let. pat. 16 Sep. 89, Can. Gaz. 89-90, p. 507.

" **North Anderdon Shooting Club**, incorp by Ont. let. pat. 5 May 86; ch. from Amherstburg to Windsor, by-law, 25 Apr. 90; Ont. Gaz. 86, 90.

" **Ouellette Avenue Street Ry. Co. of Windsor Ltd.**, incorp. by Ont. let. pat. 27 May 90, Ont. Gaz. 90.

" **Patent Brush Co. Ltd.**, incorp. by Ont. let. pat. 16 Nov. 92, Ont. Gaz. 92.

" **People's Electric Co. of Windsor Ltd.**, incorp by Ont. let. pat. 4 May 93, Ont. Gaz. 93.

" **Railway or Macadamized Road Co.**, incorp. by 1 Vic. c. 33.

" **and Sandwich Street Ry. Co.**, incorp. by C. 65[2], c. 84.

" **Scugog and Narrows Bridge Road.**, 9 Vic. c. 37.

" **and Walkerville Land Co. Ltd.**, incorp by Ont. let. pat. 26 June 90, Ont. Gaz. 90.

Windsor, Western Ontario Electric Light and Power Co., incorp. by Ont. let. pat. 16 Apr. 84, Ont. Gaz. 84.

Windsor, Que. :

" **and Brompton Bridge Co.**, incorp. by Q. 72, c. 77 ; Q. 88, c. 75. Cie. du Pont de Windsor et Brompton.

" **Cemetery Co.** incorp. under 33 Vic. c. 31, notice, 28 Apr. 84, Que. Off. Gaz. 84, p. 941.

" **-Mills**, Village, Que. er. by Proc. 30 Dec. 75, Que. Off. Gaz. 75, p. 2868.

" Par., *Vide* St. Georges, St. Philippe, St. Urbain.

" **Powder Co.**, incorp. by Que. let. pat. 11 Dec. 69, Que. Off. Gaz. 69, p. 1743. Windsor & Montreal.

" Townp., er. 14 July 1802 ; C. 56, c. 71, s. 5 ; C. 60, c. 10 ; C. 63 [2], c. 28. Farmers' Club, Govt. notice, 29 Apr. 93.

Wingate Chemical Co., incorp. by Can. let. pat. 25 Feb. 75, Can. Gaz. 74-5, p. 1161. Montreal.

Wingham, Ont. :

" **Athletic Grounds Co. Ltd.**, incorp. by Ont. let. pat. 1 Aug. 94, Ont. Gaz. 94.

" **Railway from Glenannam**, subsid., C. 86, c. 10.

" **Salt Well Co.**, incorp. by Ont. let. pat. 14 May 86, Ont. Gaz. 86.

" **Skating and Curling Rink Co.**, incorp. by Ont. let. pat. 4 Nov. 81 ; diss. 85 ; Ont. Gaz. 81, 85.

" **Temperance Hall Co. Ltd.** incorp. by Ont. let. pat. 17 Apr. 91, Ont. Gaz. 91.

" Town, incorp. by Proc. 5 Oct. 78, Ont. Gaz. 78 ; O. 80, c. 47 ; O. 82, c. 47 ; O. 88, c. 64 ; R. S. O. c. 5 ; *ante*, Village, O. 74 [1], c. 70.

Winnipeg :

" **Argus Printing and Publishing Co. Ltd.**, incorp. by Man. let. pat. 21 Jan. 92, Man. Gaz. 92.

" **Assiniboine River, Bridge**, M. 75, c. 33, disallowed, Man. Gaz. 1 Oct. 87 ; M. 90, c. 51, s. 469 ; C. 88, c. 92.

Winnipeg, Assiniboine River, Water Power, M. 90, c. 45 ; C. 89, c. 89 ; rev. C. 91, c. 108 ; C. 93, c. 72 ; C. 95, c. 79.

" **and Atlantic Ry. Co.** incorp. by C. 92, c. 62.

" **Board of Trade**, incorp. by M. 73, c. 32, disallowed, Man. Gaz. 1 Oct. 87.

" **Bridges**, over Assiniboine River, *Vide ante*, Assiniboine River ; over Red River, *Vide* Red River.

" **Building Supply Co.**, incorp. by Man. let. pat. 20 Apr. 82, Man. Gaz. 82.

" **Canal and Water Power Co.**, incorp. by C. 93, c. 47.

" **Canoe Club**, incorp. by Man. let. pat. 6 June 93, Man. Gaz. 93.

" **Central Congregational Church of Winnipeg**, incorp. by M. 87, c. 54.

" **Children's Home of Winnipeg**, incorp. by M. 87, c. 59.

" **Christian Women's Union of Winnipeg**, incorp. by M. 84, c. 59 ; M. 87, c. 65.

" City, consol. M. 84, c. 78 ; M. 85, c. 46 ; M. 86, c. 52; M. 88, c. 27, s. 45, & c. 10, s. 9 ; M. 89, c. 45, ss. 5, 7 ; M. 90, cc. 55, 57 ; M. 91, c. 24 ; M. 92, cc. 33, 56 ; M. 93, c. 23, ss. 10, 12, c. 24, s. 3, c. 26, s. 4, & c. 36 ; M. 94, c. 20, s. 5 ; M. 95, c. 54, c. 32, s. 26, c. 33, ss. 2, 8-10, & c. 34, s. 28 ; Mun. Act, M. 90, c. 51, ss. 202, & *seq.*, 468, & *seq.;* R. S. M. c. 100, ss. 542-590, & c. 102 ; name, the City of Winnipeg, M. 86, c. 52, s. 52 ; *ante*, incorp. by M. 73-4, c. 7 ; M. 75, cc. 45, 50, & c. 23, ss. 4-6 ; M. 77, c. 43, & c. 47, ss. 3, 4 ; M. 78, c. 35 ; M. 79, c. 4 ; M. 80, c. 27 ; M. 81, c. 30 ; M. 82, c. 36 ; M. 83, c. 64, & c. 1, s. 27 ; M. 84, c. 11, s. 25. *Vide post*, Fort Rouge.

" **Conservatory of Music Ltd.**, incorp. by Man. let. pat. 8 Aug. 94, Man. Gaz. 94.

" **Consolidated Gold Mining Co. Ltd.**, incorp. by Can. let. pat. 14 Mar. 83, Can. Gaz. 82-3.

" **Co-operative Trading Association**, incorp. by Man. let. pat. 7 Apr. 86 ; diss. 89 ; Man. Gaz. 86, 89.

" **Court House and Gaol at**, M. 81, c. 17 ; *Vide* M. 89, c. 28.

Winnipeg District Colonization Co. Ltd., incorp. by C. 93, c. 48.

" **and Duluth Ry. Co.**, incorp. by M. 90, c. 64.

" **Electric Light and Power Co. of Winnipeg Ltd.**, incorp. by Man. let. pat. 15 June 89, Man. Gaz. 89.

" " **Street Ry. Co.**, incorp. by M. 92, c. 56; purchase of the Winnipeg Street Ry. Co., M. 95, c. 54.

" **Fort Garry Lodge No. One of the Independant Order of Good Templars**, incorp. by M. 83, c. 85.

" " " **Park Co. Ltd.**, incorp. by Man. let. pat. 8 Aug. 94, Man. Gaz. 94.

" " **Rouge**, mun., included in Winnipeg, M. 81, c. 9; M. 84, c. 60; M. 91, c. 5, s. 10.

" **Gas Co.**, *Vide post*, Manitoba Electric and Gas Light Co.

" **General Hospital**, consol. by M. 83, c. 91; M. 84, c. 57; M. 87, c. 31; M. 90, c. 61; *ante*, incorp. by M. 75, c. 48; M. 76, c. 25.

" " **Trusts Co.**, incorp. by M. 86, c. 60.

" **Grain and Produce Exchange**, incorp. by M. 91, c. 31, & c. 1, s. 20.

" **Granite Curling Rink Co. of Winnipeg**, incorp. by Man. let. pat. 2 Dec. 92, Man. Gaz. 92.

" **Great Northern Ry. Co.**, incorp. as Winnipeg and Hudson's Bay Ry. and Steamship Co., by C. 80, c. 59; C. 83, c. 69; C. 84, c. 70; C. 86, c. 73; M. 85, c. 55; M. 86, cc. 25, 27, & c. 26, ss. 4, 5; M. 87, c. 40; Nelson Valley Ry. and Transportation Co., incorp. by C. 80, c. 57; amalgd. by C. 83, c. 69; diss. C. 84, c. 70, s. 10; name ch. to Winnipeg and Hudson's Bay Ry. Co. by C. 87, c. 81; C. 90, c. 80; C. 91, c. 81; M. 88, c. 40; M. 89, c. 39; M. 90, c. 41, & c. 2, s. 25; M. 91, c. 22; and to present name by C. 94, c. 94; C. 95, c. 8.

" **Hotel Leland Co.**, incorp. by Man. let. pat. 8 Aug. 94, Man. Gaz. 94.

" **and Hudson's Bay Ry. Co.**, and

" " " **and Steamship Co.**, *Vide* Winnipeg Great Northern Ry. Co.

Winnipeg Industrial Exhibition Association, incorp. by Man. let. pat. 19 June 90; M. 91, c. 32; M. 92, c. 57; M. 93, c. 49; M. 94, c. 46.

" **Jewelry Co.**, incorp. by Man. let. pat. 8 Jan. 91, Man. Gaz. 91.

" **Ladies' School**, incorp. by M. 73, c. 34.

" **Lawn Tennis Co. Ltd.**, incorp. by Man. let. pat. 2 Oct. 94, Man. Gaz. 94.

" **Liberal Club**, incorp. by Man let. pat. 17 Dec. 92, Man. Gaz. 92.

" **Lumber Co. Ltd.**, incorp. by Man. let. pat. 26 July 82, Man. Gaz. 82.

" **Manitoba Auer Light Co. Ltd.**, incorp. by Man. let. pat. 31 May 95, Man. Gaz. 95.

" " **Club**, consol. by M. 83, c. 90; incorp. by M. 75, c. 51; M. 80, c. 32.

" " **Coffee House Co.**, incorp. by Man. let. pat. 2 Nov. 82, Man. Gaz. 82.

" " **Electric and Gas Light Co.**, incorp. by M. 80, c. 36; Winnipeg Gas Co., incorp. by M. 73, c. 38; amalgd. M. 81, c. 35; M. 87, c. 51; M. 91, c. 36; M. 95, c. 32, s. 58.

" " " **Light and Power Co. Ltd.**, incorp. by Man. let pat. 3 Oct. 82, Man. Gaz. 82.

" " **Telephone Co.**, incorp by Man. let. pat. 26 Oct. 85, Man. Gaz. 85.

" **Masonic Temple Association of Winnipeg**, incorp. by M. 95, c. 50.

" **Music Co. Ltd.**, incorp by Man. let. pat. 7 May 95, Man. Gaz. 95.

" **Natural Gaz and Petroleum Co.**, incorp. by M. 94, c. 47.

" **News and Publishing Co.**, incorp. by Man. let. pat. 19 July 95, Man. Gaz. 95.

" **and North-Eastern Ry. Co. of Manitoba**, incorp. by M. 84, c. 72.

" **and North Pacific Ry. Co.**, incorp. by C. 86, c. 84; C. 89, c. 68.

Winnipeg, North-West Electric Co. Ltd., incorp. by Man. let. pat. 15 June 89, Man. Gaz. 89.

" " " **Light and Power Co.**, incorp. by Man. let. pat. 25 Aug. 83, Man. Gaz. 83.

" " **Opera House Co. of Manitoba**, incorp. by Man. let. pat. 11 Oct. 83, Man. Gaz. 83.

" " **Review Co. Ltd.**, incorp. by Man. let. pat. 11 Oct. 88, Man. Gaz. 88.

" **and North Western Ry. Co.**, incorp. by Man. let. pat. 1 Sep. 82, Man. Gaz. 82.

" **Northern Electric Light Co.**, incorp. by Man. let. pat. 28 Mar. 82, Man. Gaz. 82.

" **Norwood Bridge Co.**, *Vide* Norwood Improvement Co.

" **Old Court House Property**, M. 89, c. 28.

" **Open Board of Trade and Stock Exchange**, incorp. by Man. let. pat. 8 May 83, Man. Gaz. 83.

" **Passenger Ry. Co.**, incorp. by M. 80, cc. 33, 34.

" **and Prince Albert Ry. Co.**, incorp. by C. 84-5, c. 89.

" **Produce and Commission Co. Ltd.**, incorp. by Man. let. pat. 6 June 93, Man. Gaz. 93.

" **Railway** to Portage la Prairie, M. 88, c. 5.

" **Red River**, bridge over, *Vide* Red River.

" **Rifle Range Co. Ltd.**, incorp. by Man. let. pat. 27 Apr. 86, Man. Gaz. 86.

" **Rowing Club**, incorp. by M. 86, c. 71.

" **Saturday Night**, incorp. by Man. let. pat. 29 Sep. 93, Man. Gaz. 93.

" **Savings and Loan Co. Ltd.**, incorp. by Man. let. pat. 6 Dec. 95, Man. Gaz. 95.

" **Schools**, District No. 1, M. 94, c. 29; Prot. School District, M. 83, c. 77; R. C. School District, M. 90, c. 39.

" **Selkirk Club**, incorp. by M. 81, c. 36.

" " **and Southeastern Ry. Co.**, incorp. as Selkirk Eastern and Western Ry. Co. by M. 89, c. 51; name ch. by M. 90, c. 63; M. 92, c. 58; M. 93, c. 16, s. 12.

Winnipeg, Shaarey Zedeck, incorp. by M. 90, c. 69; Congregation Shaarey Zedeck of Winnipeg.

" **South-Eastern Ry. Co.,** incorp. by M. 81, c. 37; disallowed, Man. Gaz. 10 Feb. 83, & 1 Oct. 87.

" **and South-Eastern Ry. Co.,** incorp. by Man. let. pat. 1 Sep. 82, & M. 88, c. 53.

" **and Southern Ry. Co.,** incorp. by M. 87, c. 2; disallowed, Man. Gaz. 3 Sep. 87.

" **and Springfield Bridge Co.,** incorp. by C. 82, c. 92.

" **Steam Ferry,** *Vide* Red River.

" **St. George Snow Shoe Club,** incorp. by M. 90, c. 70.

" **St. John's Cathedral,** "Dean and Chapter of St. John's Cathedral", incorp. by M. 73-4, c. 21; M. 82, c. 46; M. 94, c. 41.

" **Street Car Co.,** incorp. by Man. let. pat. 3 Oct. 81, Man. Gaz. 81.

" " **Railway Co.,** incorp. by M. 82, c. 37; M. 87, c. 10, s. 15; M. 91, c. 4, s. 19; R. S. M. c. 100, s. 569; sale to Winnipeg Electric Street Ry. Co., M. 95, c. 54.

" **Sun Printing and Publishing Co. Ltd.,** incorp. by Man. let. pat. 18 Sep. 82, Man. Gaz. 82.

" **Suspension Bridge Co.,** incorp. by. M. 81, c. 34.

" **Transfer Ry. Co. Ltd.,** incorp. by M. 90, c. 65; M. 93, c. 27; M. 94, c. 48.

" **Warehousing Co. Ltd.,** incorp. by Man. let. pat. 6 Nov. 82, Man. Gaz. 82.

" **Water Power Co.,** incorp. by M. 83, c. 84; M. 86, c. 68.

" **Waterworks Co.,** incorp. by M. 80-1, c. 7; M. 82, c. 39; M. 86, c. 26, s. 1; M. 93, c. 50; *ante*, M. 72, c. 35; M. 73, c. 40.

" **and Western Ry. Co.,** incorp. by M. 87, c. 64.

" " **Transportation Co. Ltd.,** incorp. by Can. let. pat. 6 June 78; Supp. let. pat. 19 Nov. 81, 16 Mar. 86, 23 May 86; Can. Gaz. 77-8, p. 1324, 81-2, p. 788, 85-6, pp. 1407, 1767.

Winnipeg, Young Men's Christian Association of the City of Winnipeg, incorp. by M. 86, c. 58.

Winona Park Club Ltd., incorp. by Ont. let. pat. 2 June 94, Ont. Gaz. 94. Tp. Saltfleet.

Winslow Jones & Co., *Vide* J. Winslow Jones and Co.

" Que. Par., *Vide* St. Romain.

" Townp., er. by Proc. 20 Apr. 54, Can. Gaz. 54, p. 670; div. North, South, C. 57, c. 41, s. 2; Winslow North, Farmers' Club, Govt. notice, 29 Apr. 93, & *Vide* Que. Off. Gaz. 93, p. 1177, erratum.

Winstanley, Emily Rebecca, sale, O. 88, c. 93.

Winthrop Butter and Cheese Co., incorp. by Ont. let. pat. 13 Mar. 82, Ont. Gaz. 82.

Wiser, *Vide* J. P. Wiser.

W. J. Gage Co. Ltd., incorp. by Ont. let. pat. 26 July 93, Ont. Gaz. 93. Toronto.

W. M. Milligan Co. of Toronto Ltd., incorp. by Ont. let. pat. 8 Nov. 93, Ont. Gaz. 93.

Wm., *Vide* William.

Woburn, Que. Townp., er. by Proc. 5 June 67, Can. Gaz. 67, p. 1895.

Wolfe, Que. County, comté, C. 53, c. 152; C. 56, c. 71, s. 5; C. 59, c. 68; C. 64, c. 65; Q. 69, c. 21; Q. 70 [1], c. 42; S. R. Q. s. 64; Q. 90 [1], c. 3.

" Townp., ér. par Proc. 8 Oct. 85, Gaz. Off. Qué. 85, p. 1826; Q. 82, c. 40. Cercle Agricole, avis off. 29 Apr. 93.

Wolfe-Island, Kingston and Toronto Railroad Co., incorp. by C. 46, c. 108.

" **Railway and Canal Co.**, incorp. by C. 51, c. 149.

" Townp., Ont. C. 55, c. 152; R. S. O. c. 5.

Wolfestown, Que. Par., *Vide* St. Fortunat, St. Julien.

" Townp., er. 14 Aug. 1802. Farmers' Club, Govt. notice, 29 Apr. 93.

Wolford, Ont. Townp., 5 W. IV, c. 21; O. 70-1, c. 56; R. S. O. c. 5; limits ch. Proc. 9 Sep. 86, Ont. Gaz. 86.

Wollaston, Ont. Townp., C. 58, c. 14; R. S. O. c. 5

Wolseley and Fort Qu'Appelle Ry. Co., incorp. by C. 94, c. 95.

Wolverton Milling Co. Ltd., incorp. by Ont. let. pat. 14 May 86, Ont. Gaz. 86.

Woman's Baptist Missionary Union of the Maritime Provinces, incorp. by C. 92, c. 76.

" **Christian Temperance Union of the Prov. of Quebec**, incorp. by Q. 90[1], c. 95. Montreal.

Women's Christian Associations, *Vide* localities.

Wood, Alexander, relief, 9 Geo. IV, c. 66 ; Estate, C. 51, c. 168.

" **Mountain and Qu'Appelle Ry. Co.**, incorp. by C. 83, c. 74 ; C. 84-5, c. 16 ; C. 88, c. 87 ; C. 89, c. 66 ; C. 90, c. 83 ; C. 92, c. 63 ; C. 94, c. 96. Subsid., C. 86, c. 11 ; C. 88, c. 23 ; C. 89, c. 4, s. 3.

" **Tassie and Burns Co. of London Ltd.**, incorp. by Ont. let. pat. 21 Feb. 88, Ont. Gaz. 88.

" Townp., Ont. O. 68-9, c. 57 ; R. S. O. c. 5.

" **Vulcanizing Co. Ltd.**, incorp. by Can. pat. 1 Aug. 94, Can. Gaz. 94-5, p. 336. Montreal.

Woodbridge, Townp., Que. er. 2 May 1840.

" Village, Ont. R. S. O. c. 5.

Woodbury Patent Planing Machine Co. of Canada Ltd., incorp. by Can. let. pat. 5 Mar. 77, Can. Gaz. 76-7, p. 1295. Montreal.

Woodhouse, Ont. Townp., C. 49, c. 101 ; C. 50, c. 89 ; R. S. O. c. 5.

Woodlands Electoral Division Farmers' Institute, organd. 13 June 91, notice, Man. Gaz. 91.

" Rural mun., Man. M. 80, c. 1 ; M. 81, c. 3 ; M. 83, c. 1 ; M. 84, c. 11 ; M. 86, c. 52 ; M. 90, c. 55 ; R. S. M. c. 102.

Woodmen of the World, *Vide* Canadian Order.

Woodslee Cheese Manufacturing Co., incorp. by Ont. let. pat. 13 Apr. 81, Ont. Gaz. 81.

Woodstock and Centreville Ry. Co., N. B. subsid., C. 90, c. 2 ; C. 92, c. 5 ; C. 94, c. 4 ; *ante*, C. 87, c. 24.

" Ont. :

" **Amateur Band**, incorp. by Ont. let. pat. 20 Mar. 80, Ont. Gaz. 80.

Woodstock, Canadian Literary Institute, *Vide* McMaster University.

" **College,** *Vide* McMaster University.

" **Curling and Skating Club,** incorp. by Ont. let. pat. 8 Feb. 78, Ont. Gaz. 78.

" **Electric Light, Power and Street Ry. Co. Ltd.,** incorp. by Ont. let. pat. 7 June 89, Ont. Gaz. 89.

" **Gas Light Co.,** formed under Gas and Water Act, notice, 2 Oct. 75, Ont. Gaz. 75.

" **Horticultural Society, Town of,** orgnd. notice, 5 July 83, Ont. Gaz. 83.

" **Iron Works Co.,** incorp. by Ont. let. pat. 27 Jan. 75, Ont. Gaz. 75.

" **and Lake Erie Ry. and Harbour Co.,** *Vide* Niagara and Detroit Rivers Ry. Co.

" **Lumber Co.,** incorp. by Ont. let. pat. 4 Feb. 80, Ont. Gaz. 80. West Gravenhurst.

" **Methodist Cemetery,** O. 85, c. 97.

" **Presbyterian Church,** Burying Ground, O. 68, c. 71; Congregation, C. 66, c. 154.

" **Railway to Chatham,** *viâ* London, Subsid., C. 90, c. 2.

" **Steam Mill Joint Stock Co.,** incorp. by Can. let. pat. 3 June 54, Can. Gaz. 54, p. 1007.

" **St. Paul's Church,** C. 60, c. 147; O. 75-6, c. 112; O. 81, c. 85; O. 82, c. 87.

" Town, incorp. by C. 56, c. 98; C. 65[1], c. 26; O. 73, c. 66; O. 80, c. 48; O. 81, c. 89; O. 83, c. 47; O. 84, c. 61; O. 88, c. 65; O. 91, c. 84; O. 95, c. 93; limits, Proc. 30 Sep. 87, Ont. Gaz. 87; R. S. O. c. 5; *ante*, 4-5 Vic. c. 70; C. 49, c. 81; C. 50, c. 64; Proc. 27 Sep. 50, Can. Gaz. 50, p. 9458.

" **Waggon and Manufacturing Co. Ltd.,** incorp. by Ont. let. pat. 12 Oct. 95, Ont. Gaz. 95.

" **Wind-Motor Co. Ltd.,** incorp. by Ont. let. pat. 15 Apr. 93, Ont. Gaz. 93.

Woodville, Village, Ont. incorp. by O. 84, c. 62; R. S. O. c. 5. Corporation of the Village of Woodville.

Woodward, Henry Scarrow, name, O. 78, c. 75.

" **Underground Telegraph and Telephone Co. of Canada Ltd.**, incorp. by Can. let. pat. 3 Apr. 84, Can. Gaz. 83-4, p. 1546. Montreal.

Woodworth, Chauncey C., agreemt., O. 92, c. 99.

" Rural mun., Man. M. 83, c. 1 ; M. 84, c. 11 ; M. 86, c. 52 ; M. 90, c. 55 ; R. S. M. c. 102.

Woolley Electrical Appliance Manufacturing Co. of Ontario Ltd., incorp. by Ont. let. pat. 18 Jan. 93, Ont. Gaz. 93. Barrie.

Woolwich, Ont. Townp., div. C. 51, c. 5 ; C. 59, c. 76 ; C. 60, c. 40 ; R. S. O. c. 5.

World Newspaper Co. of Toronto Ltd., incorp. by Ont. let. pat. 22 July 90, Ont. Gaz. 90.

" **Printing Co. of Toronto**, incorp. by Ont. let. pat. 2 Feb. 81, Ont. Gaz. 81.

Workman, Wm., Estate, Q. 92, c. 108.

Worsted and Braid Co. of Toronto Ltd., incorp. by Ont. let. pat. 18 Nov. 92 ; diss. 95 ; Ont. Gaz. 92, 95. Toronto Junction.

Worswick Engine Co. Ltd., incorp. by Ont. let. pat. 23 Mar. 77 ; diss. 78 ; Ont. Gaz. 77, 78. Guelph.

Wotton, Que. Par., *Vide* St. Hippolyte.

" Townp., er. 2 June 1849, Can. Gaz. 49, p. 6659 ; div. C. 59, c. 68 ; Q. 70[1], c. 42 ; Q. 80, c. 34. Farmers' Club, Govt. notice, 29 Apr. 93.

Wragg, Dame Ann, Estate, C. 58, c. 141 ; & *Vide* Platt.

Wrecking and Salvage Co. of Canada, incorp. by C. 81, c. 62.

Wright, Alexr., Estate, O. 68-9, c. 63.

" **Cement Co. Ltd.**, incorp. by Can. let. pat. 15 Aug. 93, Can. Gaz. 93-4, p. 299. Hull.

" **James**, relief, C. 92, c. 82.

" **John**, adm. Barrister-at-law, by O. 74[1], c. 103.

" Townp., Que. er. by Proc. 26 Oct. 54, Can. Gaz. 54, p. 1896.

Wroxeter, Ont. :

" **Horticultural Society**, orgnd. notice, 23 Jan. 78, Ont. Gaz. 78.

" **Public Hall Co.**, incorp. by Ont. let. pat. 27 Aug. 75, Ont. Gaz. 75.

" Village, incorpn. conf., O. 74[2], c. 35 ; limits, Proc. 25 Sep. 77, Ont. Gaz. 77 ; R. S. O. c. 5.

" **Warehouse Co. Ltd.**, incorp. by Ont. let. pat. 31 Oct. 82, Ont. Gaz. 82.

Wurtele, George, Estate, Q. 92, c. 85, s. 11.

Wyandot Cheese and Butter Co., incorp. by Ont. let. pat. 13 Apr. 81, Ont. Gaz. 81.

Wychwood Land Investment Co. Ltd., incorp. by Ont. let. pat. 25 June 91, Ont. Gaz. 91.

" **Park Public Hall Co. Ltd.**, incorp. by Ont. let. pat. 2 May 93, Ont. Gaz. 93.

Wylie, Ont. Townp., R. S. O. c. 5.

Wyoming Grain Warehouse Co. Ltd., incorp. by Ont. let. pat. 25 Jan. 95, Ont. Gaz. 95.

" **Petroleum Co.**, C. 66, c. 119 ; incorp. N. Y.

" Village, Ont. O. 89, c. 76 ; R. S. O. c. 5.

Y

Yamachiche, Que. Par., *Vide* Ste-Anne. Cercle Agricole, avis off. 29 Avr. 93.

" Village, ér. par Proc. 5 Avr. 87, Gaz. Off. Qué. 87, p. 763 ; chef-lieu, county town, C. 47, c. 7.

Yamaska, Que. :

" Commune, common, 3 Geo. IV, c. 18 ; 4 Geo. IV, c. 27 ; C. 51, c. 135 ; C. 54, c. 32 ; C. 61, c. 77.

" Comté, county, 9 Geo. IV, c. 73 ; C. 47, c. 50 ; C. 53, c. 152 ; C. 55, c. 76 ; Q. 72, cc. 37, 40 ; Q. 86, c. 54 ; S. R. Q. s. 64 ; Q. 90², c. 50,

" **Mining Co.**, incorp. by C. 64, c. 124.

" Par., Que. *Vide* St. Benoit, St. David, St. Michel.

" **Railway** to River St. Francis, subsid., C. 86, c. 10.

" Rivière, *Vide* Rivière ; Traverse, ferry, *Vide* Rivière.

" Seigneurie, commune, *Vide ante*, Commune.

Yarmouth and Annapolis Ry. Co., *Vide* Dominion Atlantic Ry. Co.

" **Duck and Yarn Co. Ltd.**, incorp. by Can. let. pat. 18 Aug. 83, Can. Gaz. 83-4.

" **Power Knitting Co.**, incorp. by Can. let. pat. 5 June 83, Can. Gaz. 82-3.

" **Salt Co.**, incorp. by Ont. let. pat. notice, Ont. Gaz. 21 Jan. 71.

" **and Shelburne Steamship Co. Ltd.**, incorp. by Can. let. pat. 11 May 88 ; Supp. let. pat. 8 Apr. 91 ; Can. Gaz. 87-8, p. 2523, 90-1, p. 1875.

" **Steamship Co. Ltd.**, incorp. by C. 86, c. 95.

" Townp., Ont. R. S. O. c. 5 ; limits ch. by Proc. 11 June 75, 12 May 91, Ont. Gaz. 75, 91.

Y One Mining Co. Ltd., incorp. by Ont. let. pat. 27 Sep. 75, Ont. Gaz. 75. Prince Arthur's Landing.

Yonge and Escott, Ont. Townp., Front, Rear, C. 53, c. 226 ; C. 59, c. 82 ; J. 88, c. 48 ; R. S. O. c. 5 ; *ante*, 11 Geo. IV, c. 16.

Yonge Street, &c., Home District, *Vide* Home District.

York Bridge Co., incorp. by 3 Vic. c. 34.

" **Burying Ground**, *Vide* Toronto General Burying Ground.

" County, Ont. 8 Vic. c. 7; C. 51, cc. 5, 15; C. 53, c. 96; C. 56, c. 66; C. 57, c. 95; C. 60, c. 95; C. 61, c. 53; C. 62, cc. 24, 25, 27; C. 65 [2], c. 69; C. 66, c. 71; Proc. 30 Dec. 53, 8 Dec. 66, Can. Gaz. 54, p. 1, 66, p. 4698; C. 74, c. 12; O. 73, c. 65; O. 77, c. 19; O. 91, c. 15; O. 93, cc. 19, 85, 94, 102; O. 94, c. 19; R. S. O. c. 5. Schools in, C. 50, c. 91.

" **County Bank**, incorp. by C. 90, c. 41.

" " **Loan and Savings Co.**, Man. license, Thomas Archibald Pearsall, Manager, notice, 15 Sep. 94, Man. Gaz. 94.

" **Envelope Manufacturing Co. of Ontario**, incorp. by Ont. let. pat. 2 Feb. 81, Ont. Gaz. 81. Toronto.

" **Farmers' Colonization Co Ltd.**, incorp. by Can. let. pat. 12 May 82, Can. Gaz. 81-2, p. 1932; C. 88, c. 106. Toronto.

" **Glen-Grove Club**, incorp. by Ont. let. pat. 26 Sep. 86, Ont. Gaz. 86.

" **Masonic Hall Co.**, incorp. by Ont. let. pat. 29 Mar. 73, Ont. Gaz. 73.

" **Methodist Episcopal Church**, 10 Geo. IV, c. 18.

" **Milling Co. Ltd.**, incorp. by Ont. let. pat. 15 Sep. 93, Ont. Gaz. 93.

" **Mills Oil and Mineral Co.**, incorp. by Can. let. pat. 27 Jan. 66, Can. Gaz. 66, p. 1028.

" **Mount Hope (High Park) Cemetery Co. Ltd.**, incorp. under O. 43 Vic. c. 23, 22 July 80, Ont. Gaz. 80.

" **Presbyterian Congregation**, 4 Geo. IV, c. 34; C. 57, c. 218.

" **Roads**, Survey, O. 89, c. 77; *Vide* 3 W. IV, c. 37, C. 65 [2], c. 69.

" **Roman Catholic Congregation**, 2 Geo. IV, c. 29.

" **Scarborough Heights Hotel Co.**, incorp. by Ont. let. pat. 16 Aug. 78, Ont. Gaz. 78.

" **Soap Co. Ltd.**, incorp. by Ont. let. pat. 26 Apr. 90, Ont. Gaz. 90. Toronto.

York Telephone Despatch Co. Ltd., incorp. by Ont. let. pat. 13 Feb. 80, Ont. Gaz. 80. Yorkville.

" Town, *Vide* Toronto, (City).

" Townp., Ont. limits ch. Proc. 22 Sep. 86, 24 Sep. 87, 29 Sept. 88, 28 Dec. 88, 3 Oct. 89, 30 Dec. 90, Ont. Gaz. 86, 87, 88, 89, 91 ; R. S. O. c. 5 ; O. 93, cc. 87, 102 ; O. 95, c. 94.

" " Que. cr. 1 Jan. 1842 ; Mun., C. 66, c. 65.

" **Water-Works Co. Ltd.**, formed under Gas and Water Act, notice, 15 Dec. 92, Ont. Gaz. 92.

" *Vide* Toronto.

Yorkville, Ont.:

" **Loop Line Ry. Co.**, incorp. by O. 73, c. 77 ; O. 75-6, c. 85 ; O. 79, c. 72 ; O. 81, c. 80 , O. 84, c. 78 ; O. 89, c. 85.

" Village, annexed to Toronto, O. 83, c. 46 ; *ante*, incorp. by Proc. 23 Apr. 52, Can. Gaz. 52, p. 12397 ; C. 64, c. 76 ; O. 82, c. 48.

" **Water Works Co.**, incorp. by O. 71-2, c. 81.

" **York Telephone Despatch Co. Ltd.**, incorp. by Ont. let. pat. 13 Feb. 80, Ont. Gaz. 80.

Young and Brother Co. Ltd., incorp. by Ont. let. pat. 19 July 94, Ont. Gaz. 94.

" **Isabella Abbott**, Estate, Q. 83, c. 51.

" **Law and Co.**, Exemption, O. 71-2, c. 70.

" **Mills, Railway** from the Joggins Ry., subsid., C. 89, c. 3.

" **Thomas**, letters patent, Q. 79, c. 46.

" **Widow Hon. John**, pension, C. 80, c. 32.

Youngmen's Christian Associations, *Vide* localities.

" **Protestant Benevolent Association (of Hamilton)**, *Vide* United Protestant Benevolent Association.

Youville, Man. Rural mun., M. 80, c. 1 ; M. 81, c. 3 ; M. 82, c. 32 ; M. 83, c. 1 ; M. 84, cc. 11, 75 ; M. 86, c. 52 ; M. 87, c. 10, s. 1.

Yule, John, Dam, digue, R. Richelieu, C. 49, c. 190 ; Pont, bridge, R. Richelieu, Chambly, C. 45, c. 90.

Yvon, J. B. W., adm. Médecin, Physician, par Q. 95 [1], c. 106.

Z

Zanesville Iron Mining Co. of Ontario Ltd., incorp. by Ont. let. pat. 7 Mar. 83, Ont. Gaz. 83. Kingston.

Zimmerman Bank, *Vide* Bank of Clifton.

Zions Cheese Manufacturing Co. of Thurlow Ltd., incorp. by Ont. let. pat. 23 Nov. 87, Ont. Gaz. 87.

Zone and Euphemia Cheese Co., incorp. by Ont. let. pat. 14 Dec. 74 ; diss. 79 ; Ont. Gaz. 74, 79.

" **Mills Joint Stock Manufacturing Co.**, incorp. by Can. let. pat. 22 Apr. 54, Can. Gaz. 54, p. 678.

" Townp., Ont. C. 49, c. 79 ; R. S. O. c. 5.

Zoological and Acclimatization Society of Ontario, incorp. by Ont. let. pat. 2 Sep. 81 ; diss. 88 ; Ont. Gaz. 81, 88.

Zorra, Ont. Townp., East, West, 8 Vic. c. 7 ; C. 57, c. 111 ; R. S. O. c. 5.